Badische Landesbibliothek Karlsruhe

Digitale Sammlung der Badischen Landesbibliothek Karlsruhe

Trois trios d'une difficulte progressive

Romberg, Bernhard

Leipzig, [ca. 1823]

urn:nbn:de:bsz:31-69930

Visual Library

Imk 2409

TROIS

TRIOS

d'une

Difficulté Progressive

pour le

Violoncelle

Viola et Violoncelle

composés par

B.r ROMBERG

Oeuv: 38.

Leipzig au Bureau de Musique de C. F. Peters.

PROPRIETE DE L' EDITEUR.

Rth. 2. 12 gr.

F.F. BIBLIOTHEK WIEN

BLB Karlsruhe

BLB Karlsruhe

BLB Karlsruhe

Allegro non troppo. B. Romberg. Op. 38.

Trio I.

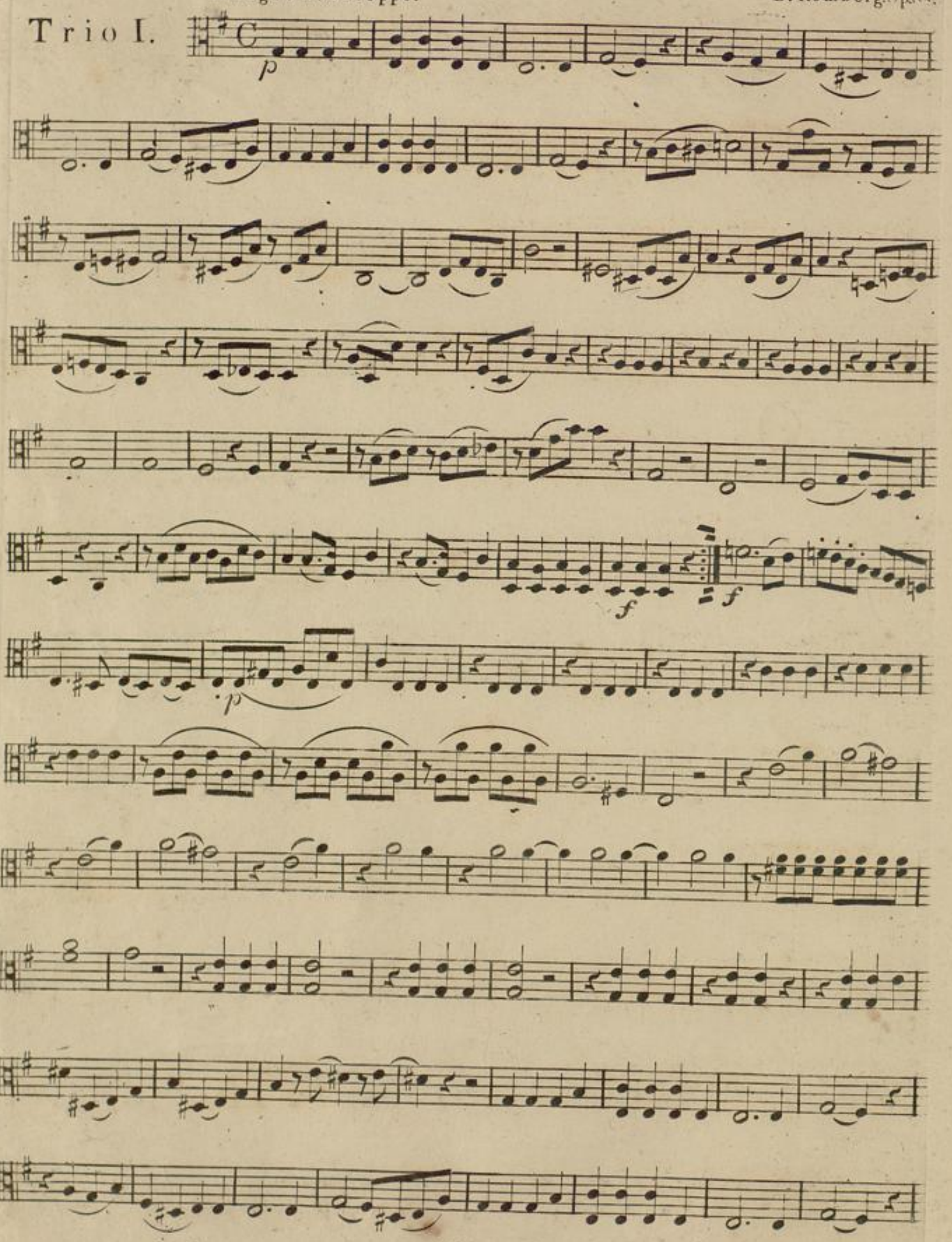

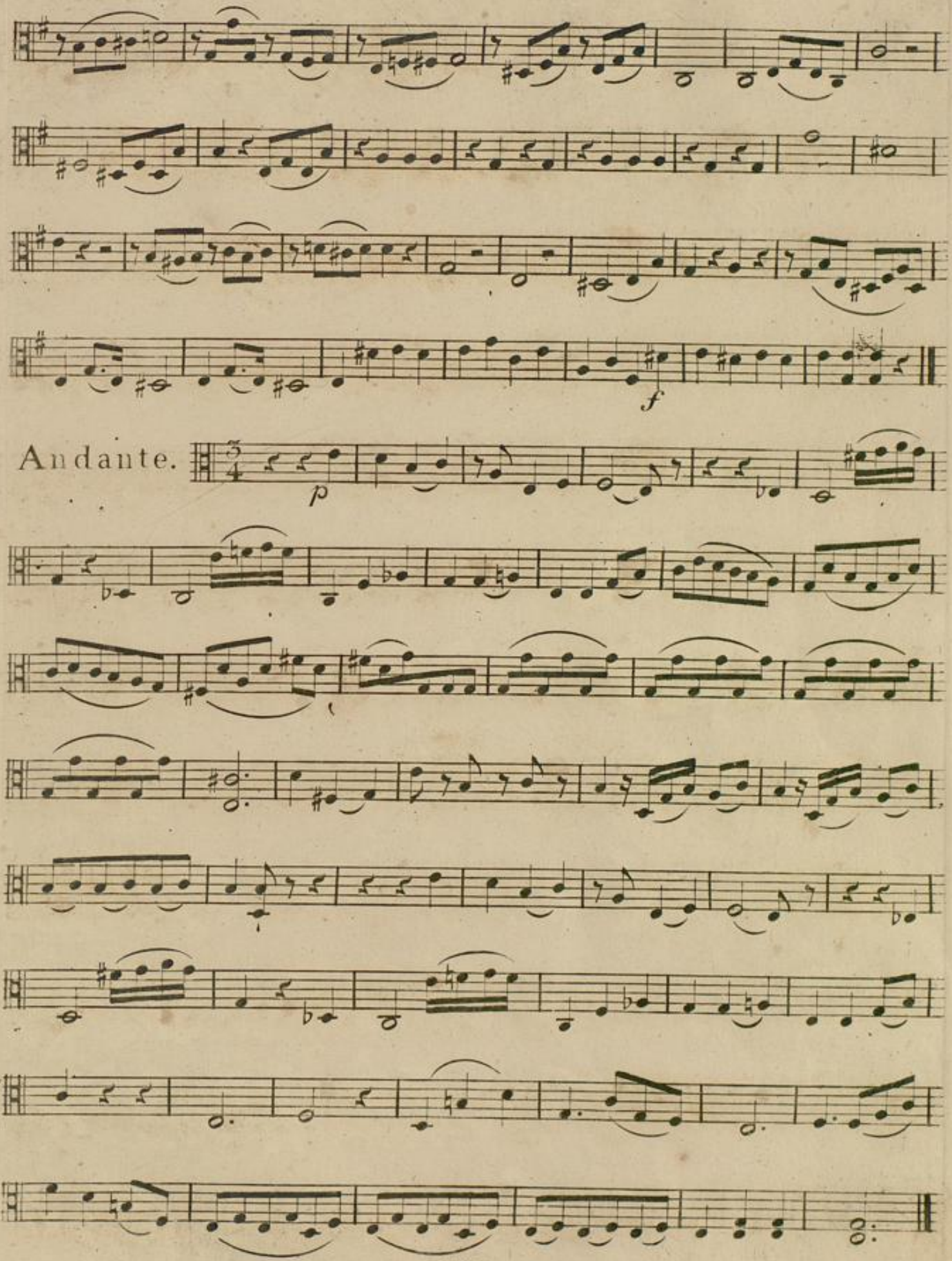
Andante.
p
f

Allegretto.

RONDO.

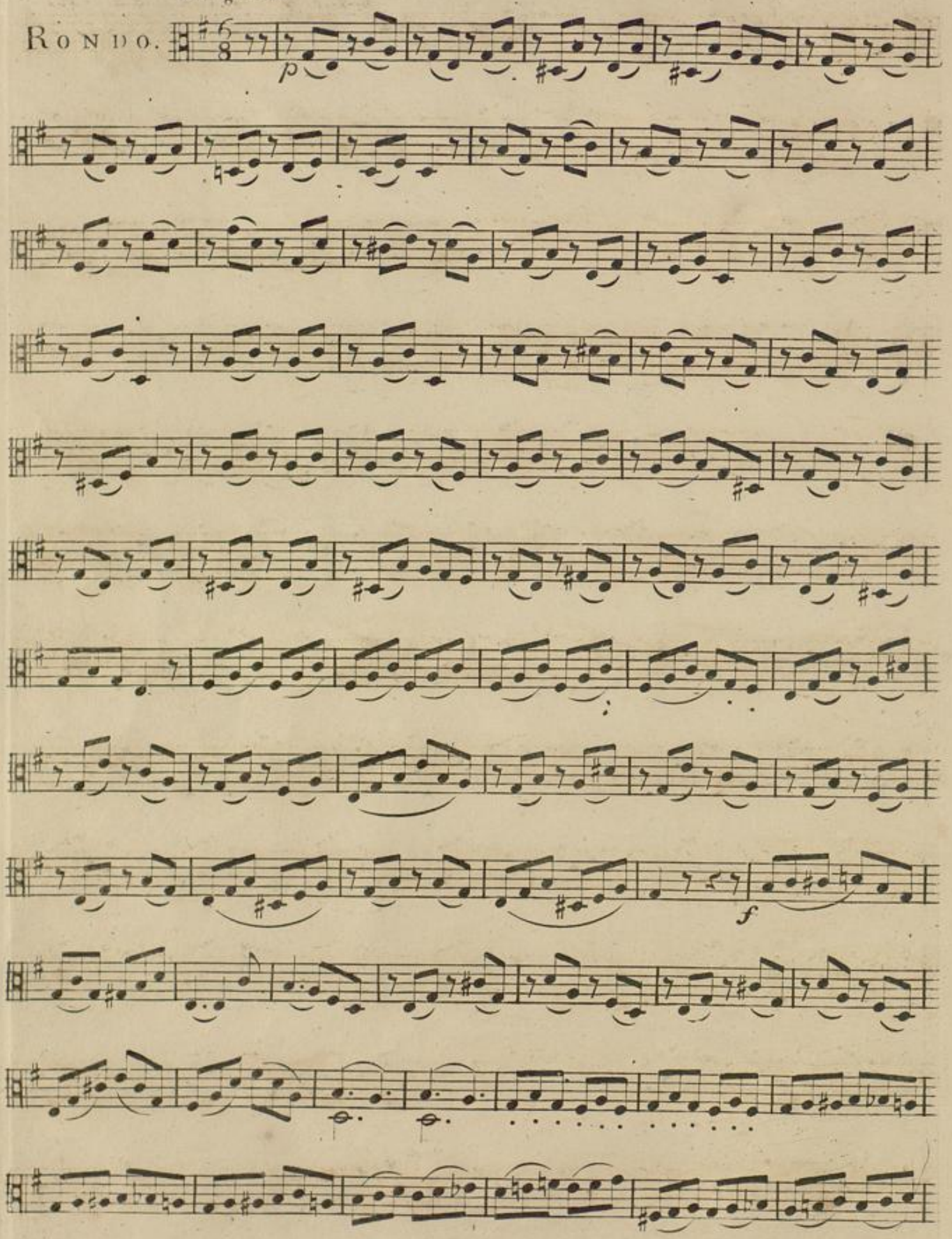

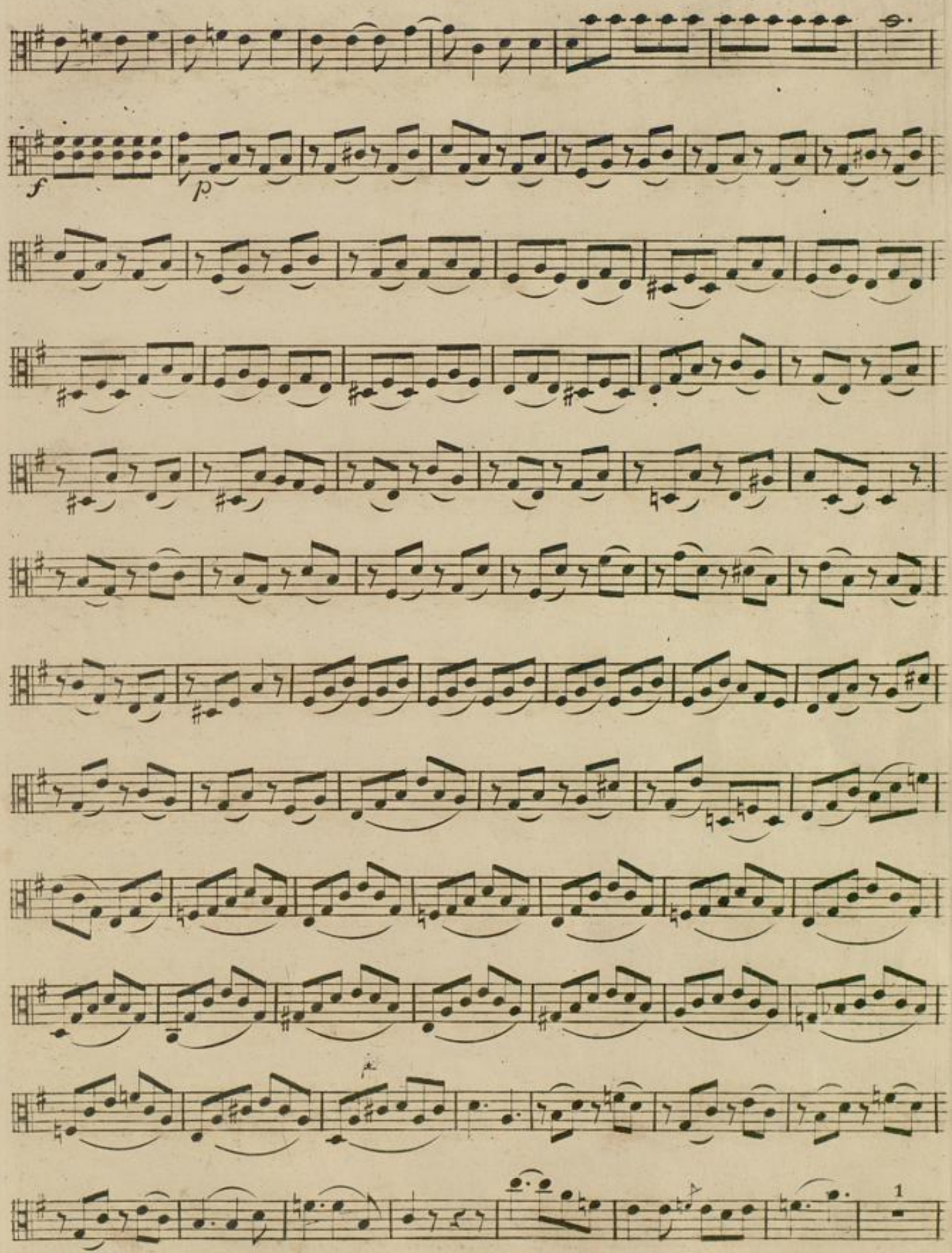
f
p
1

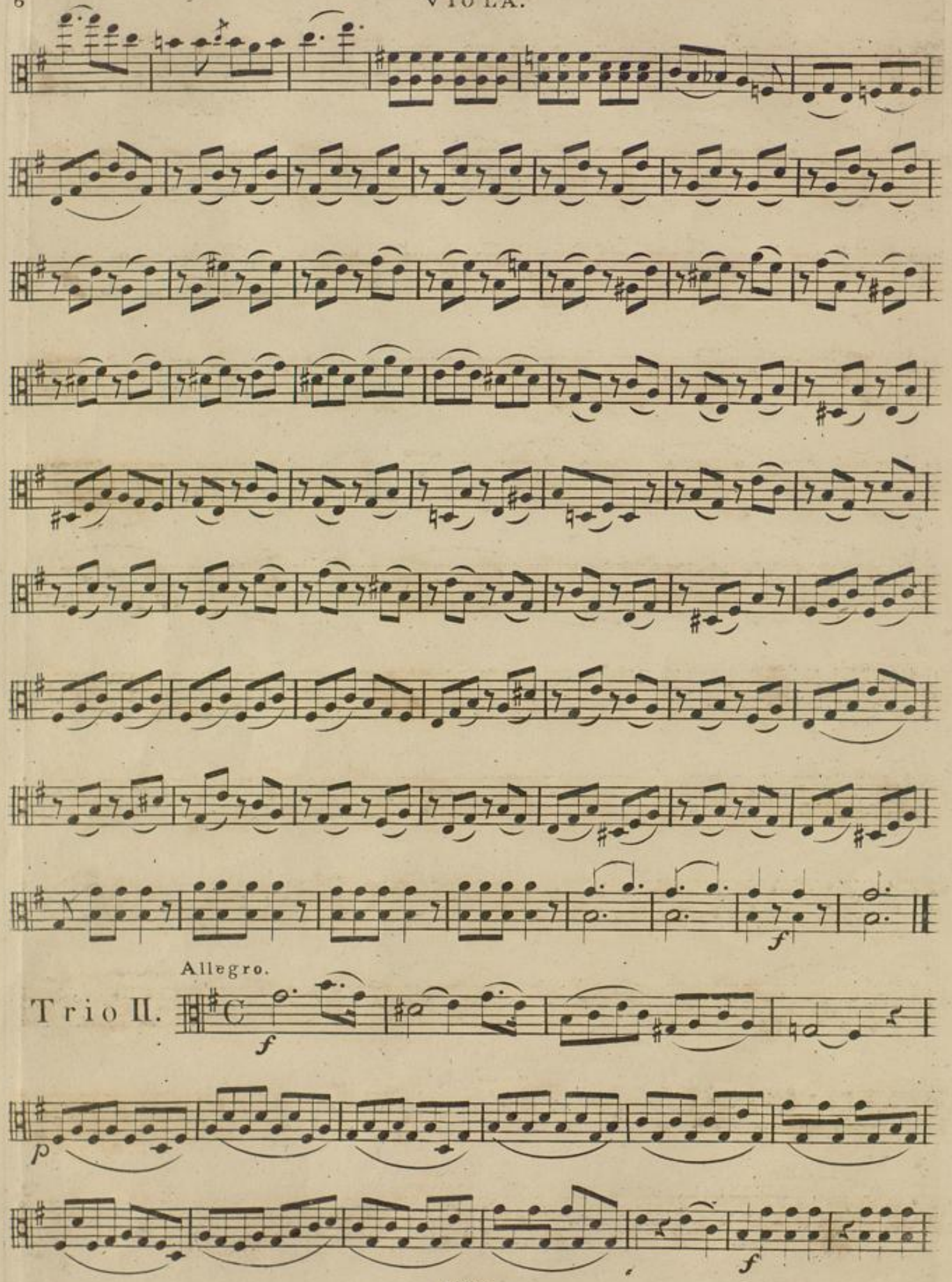
f
Allegro.
Trio II.
f
p
f

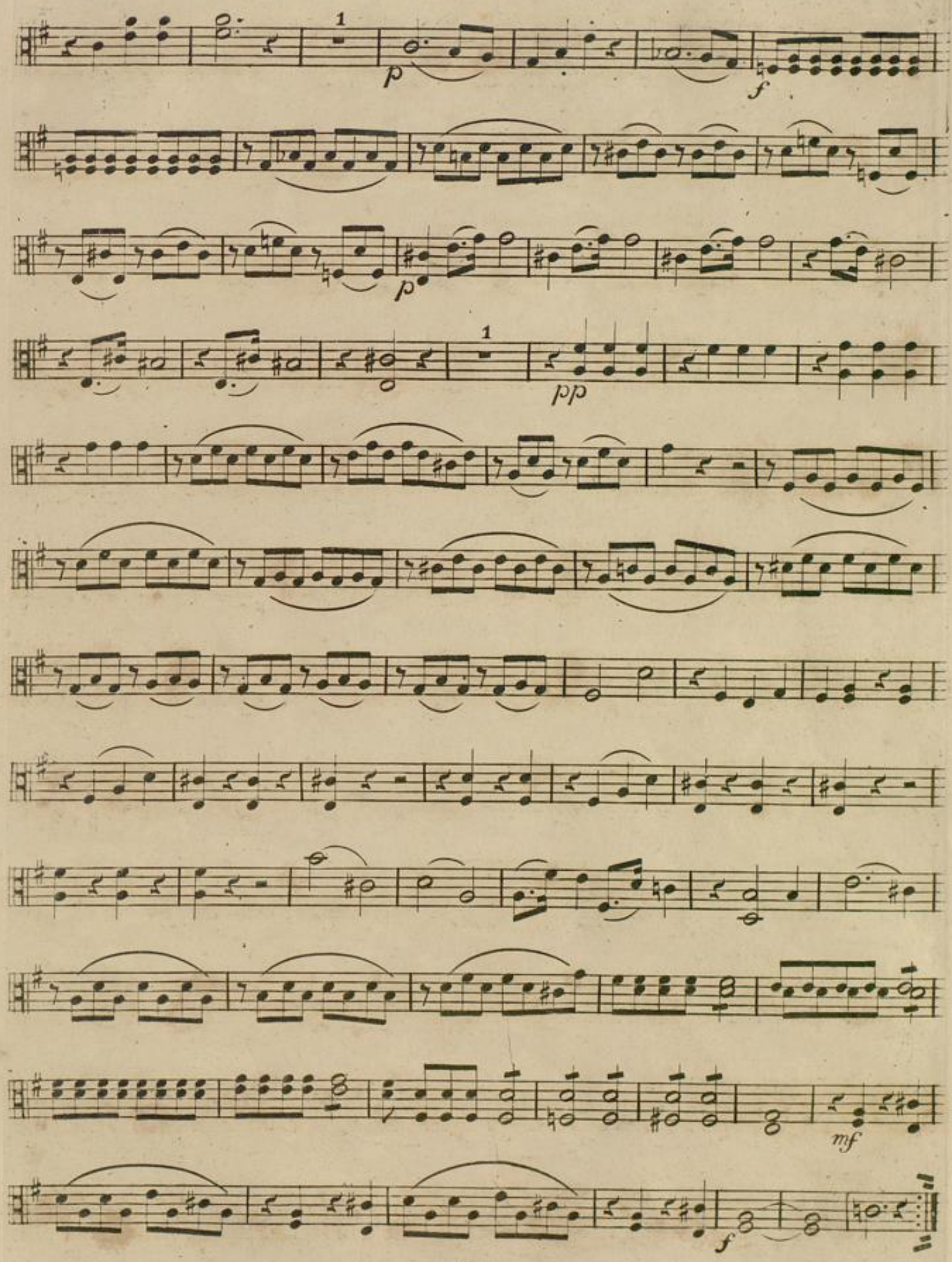
1
p
f
p
1
pp
mf
f

VIOLA.

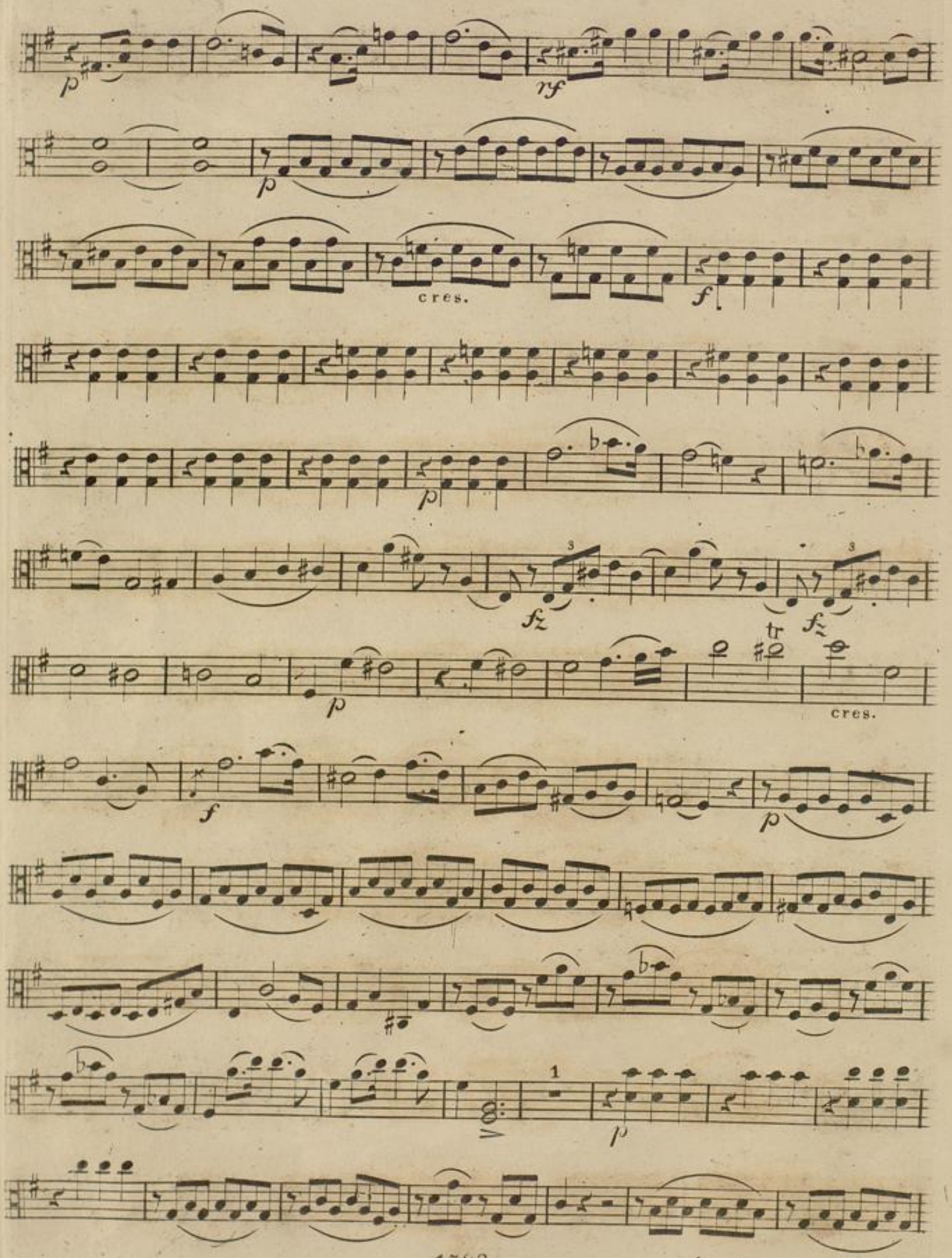

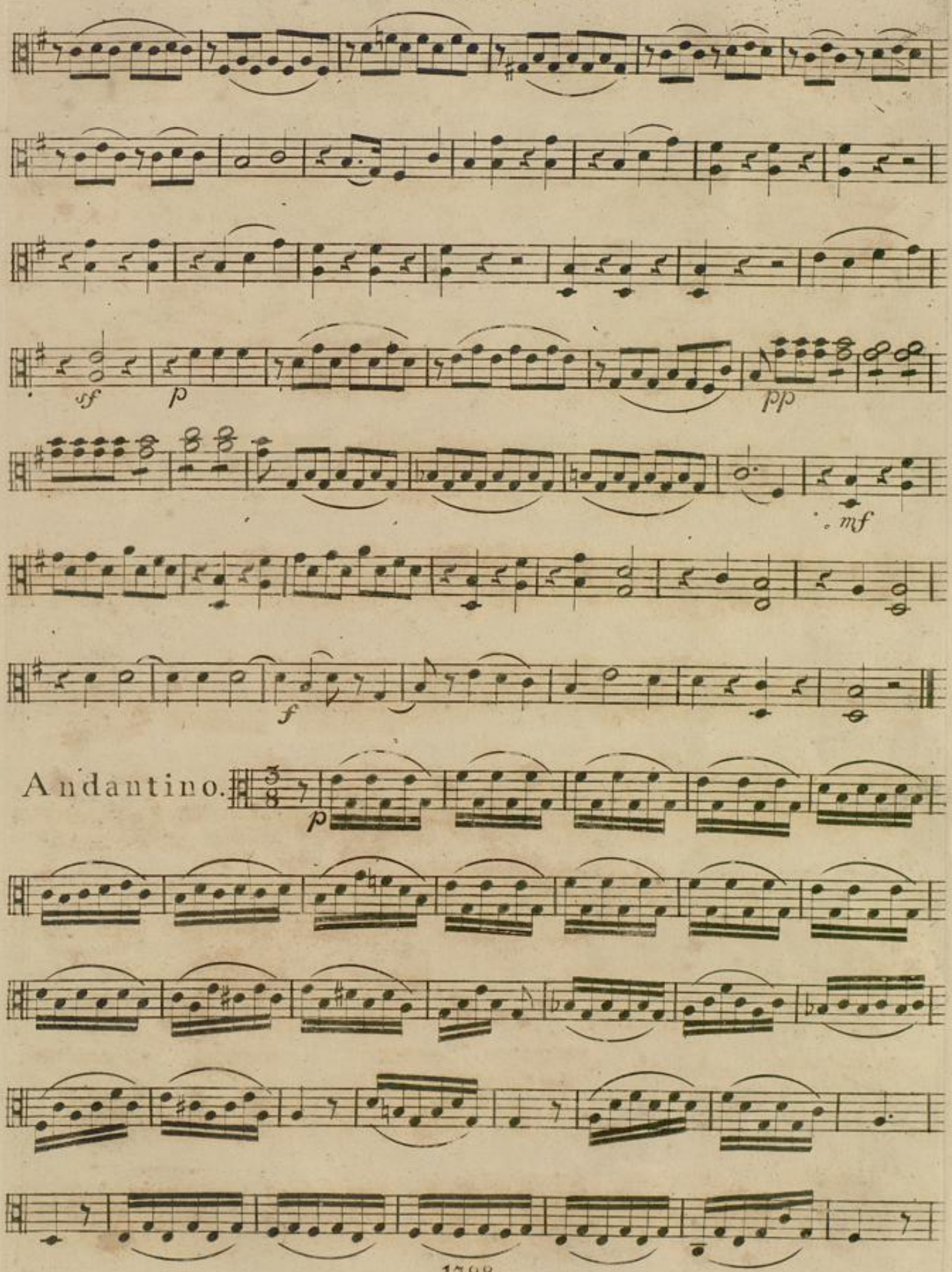
sf
p
pp
mf
f
Andantino.
p

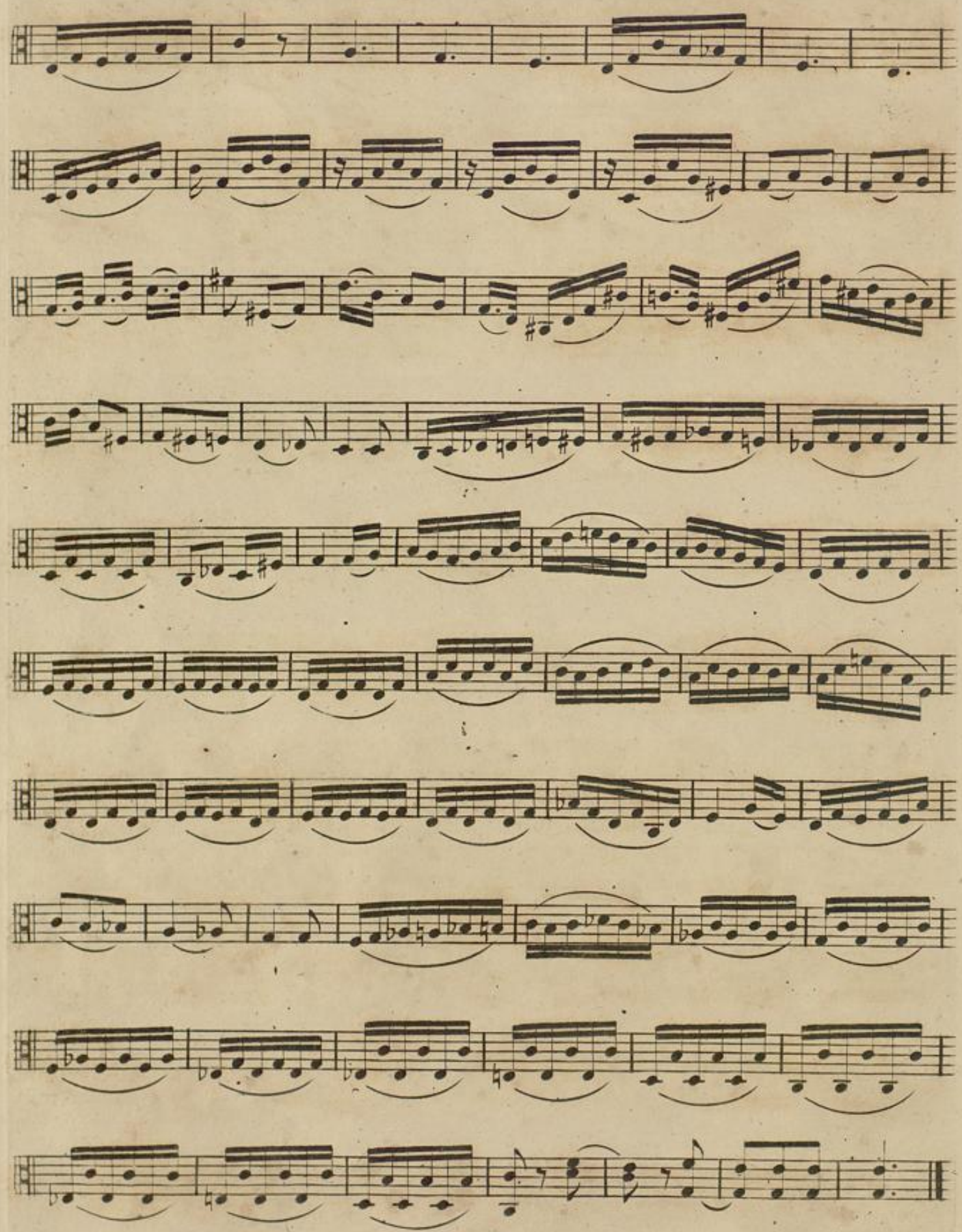

BLB Karlsruhe

Allegretto.

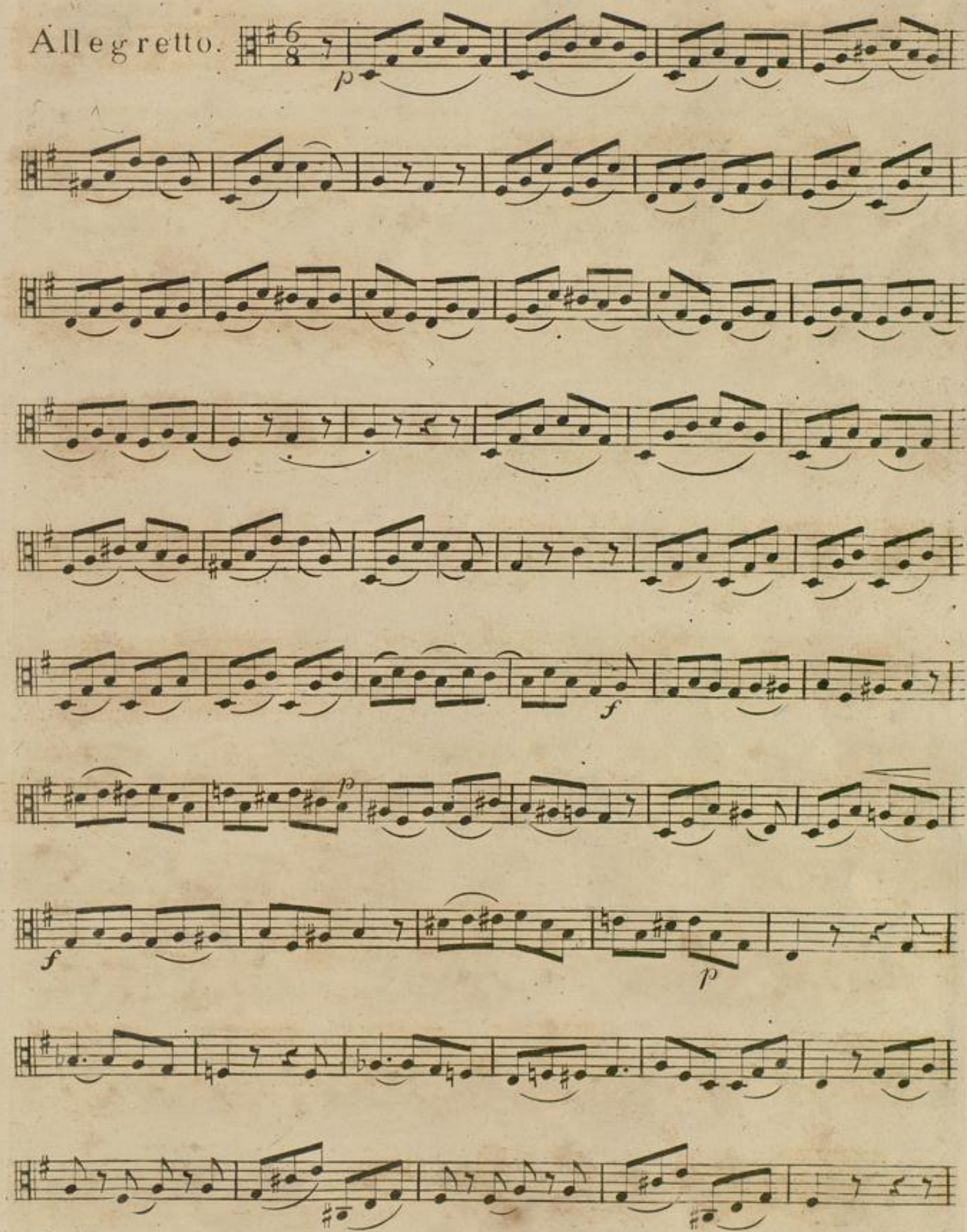

1798

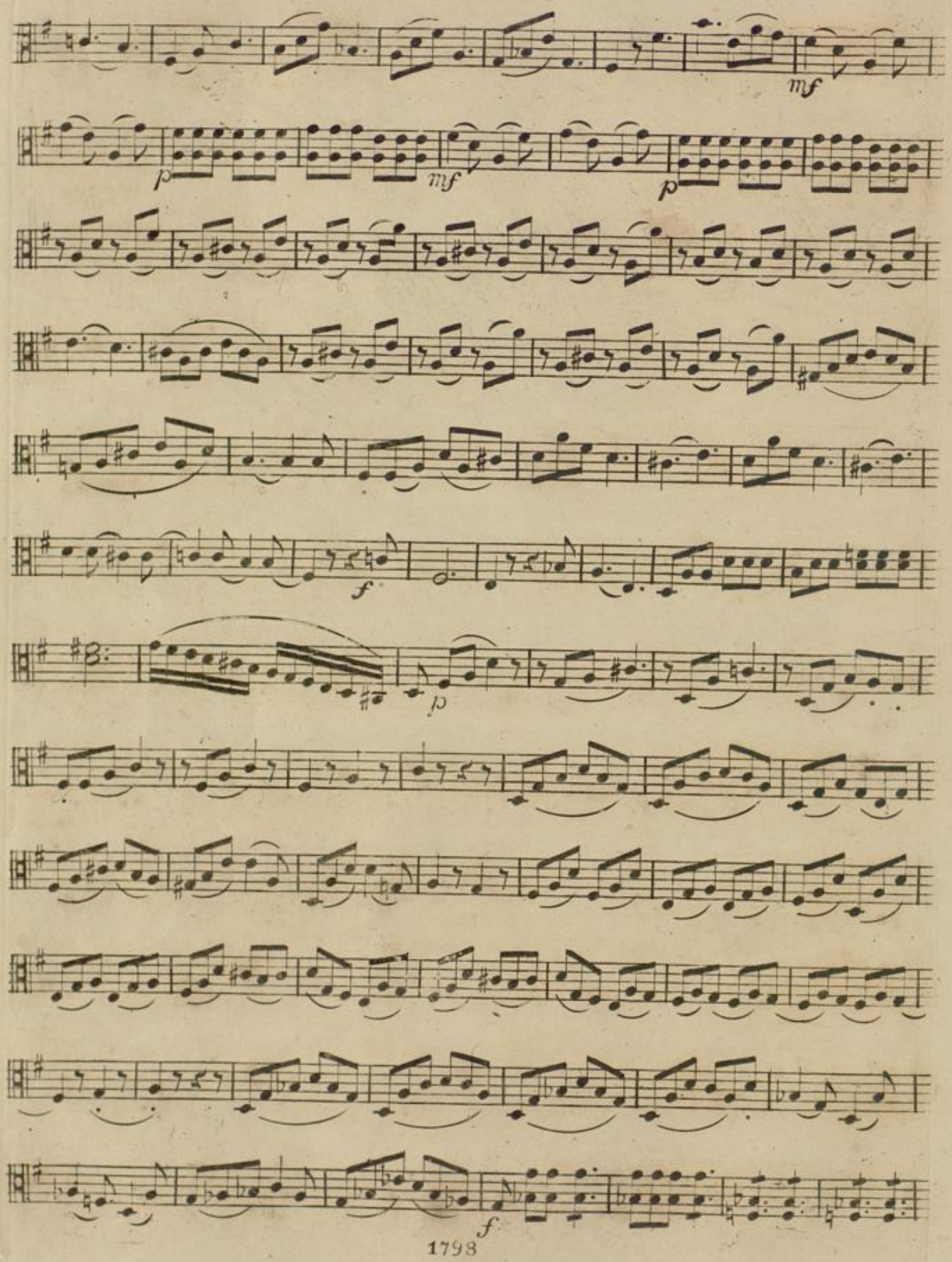
mf
p
mf
p
f
p
f

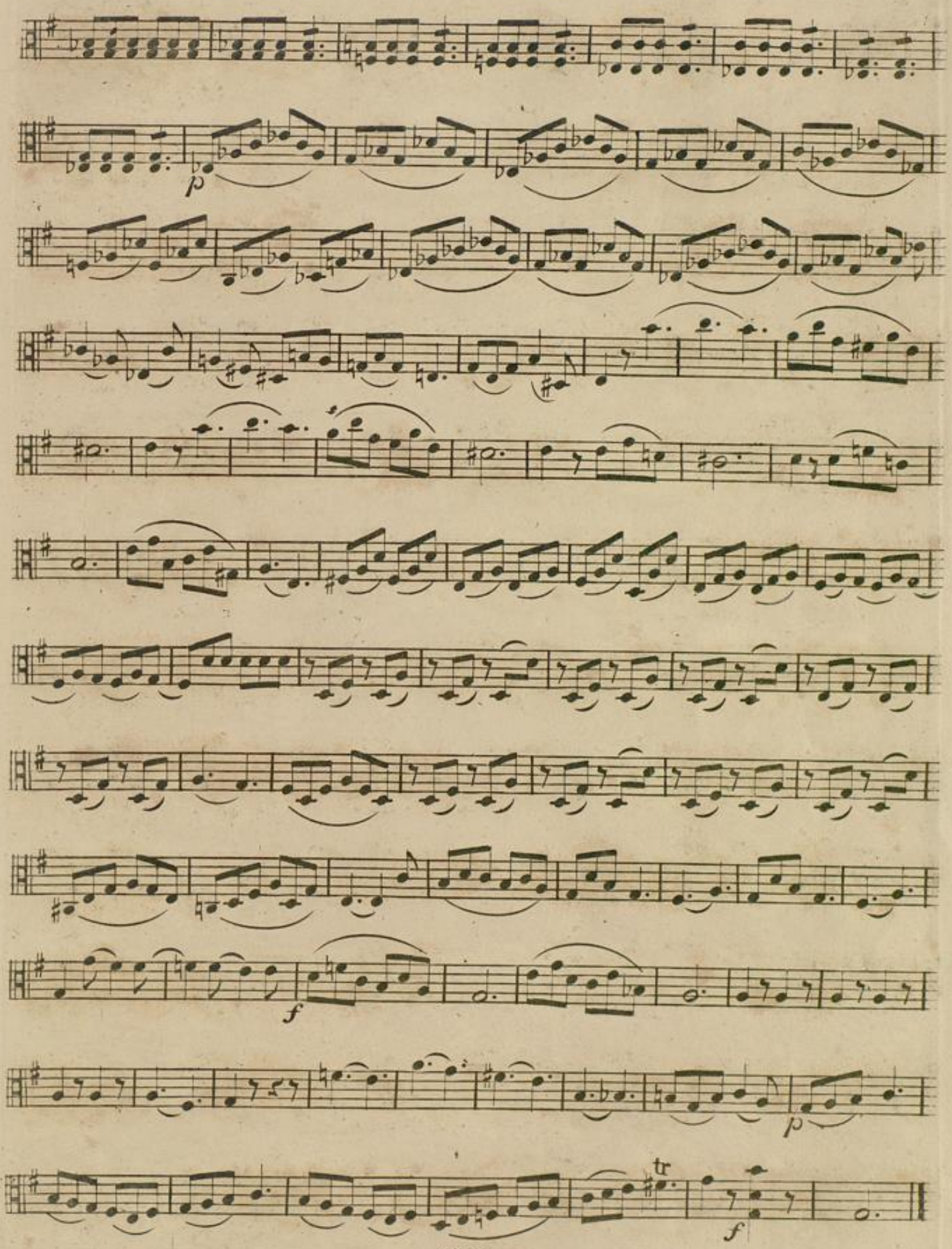
p
f
p
tr
f

Allegro.

Trio III.

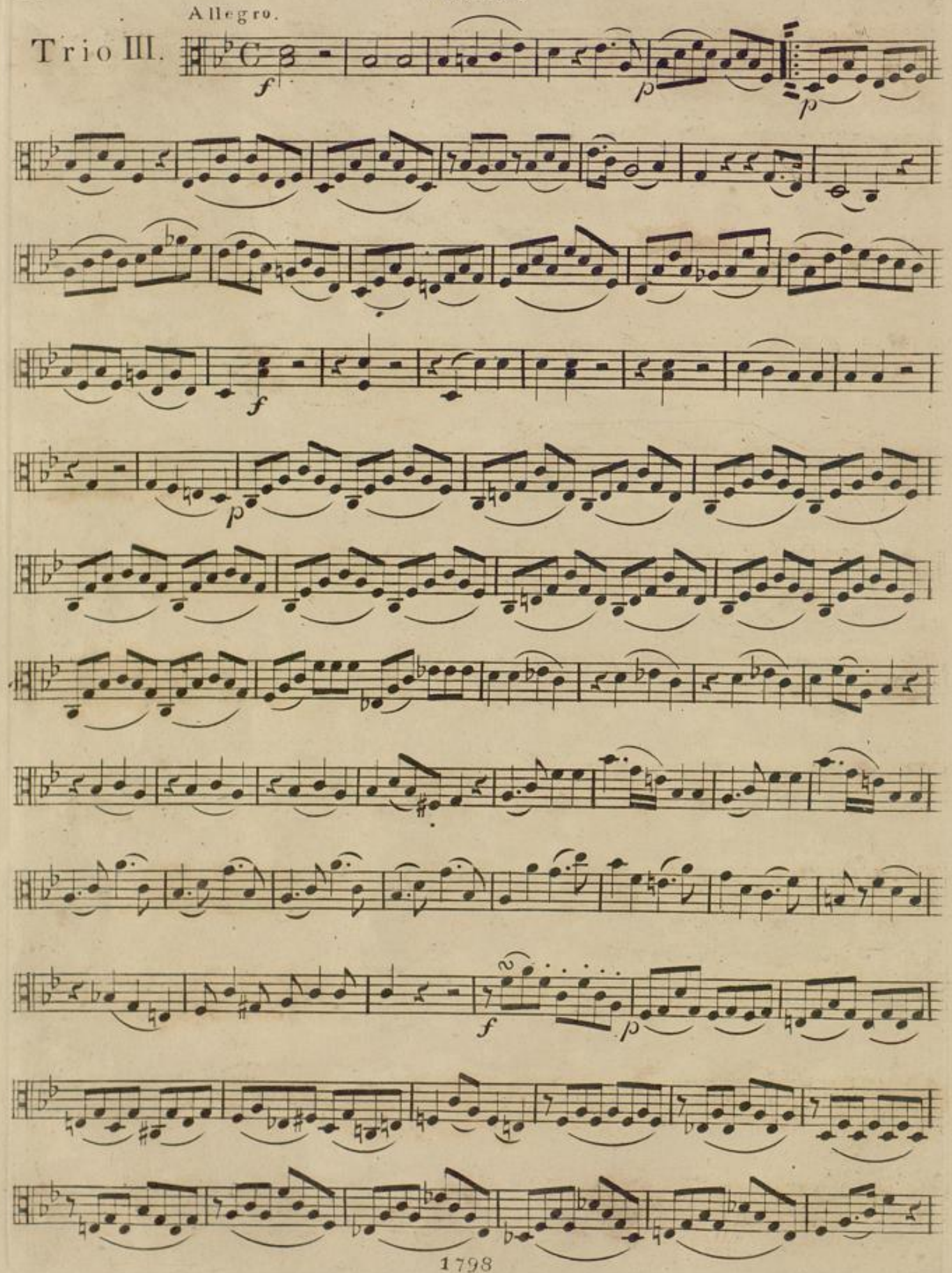

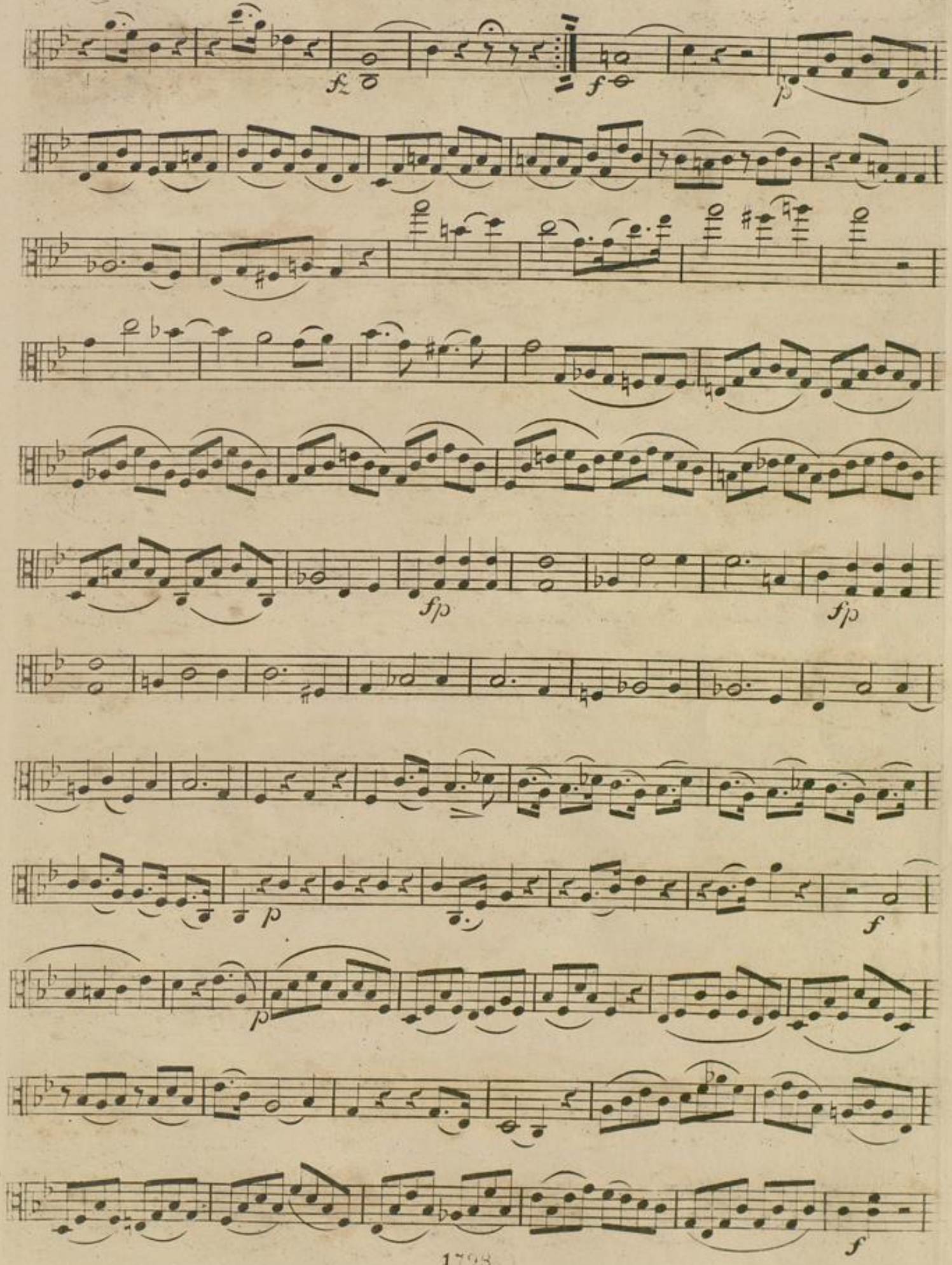
fz
f
p
fp
fp
p
f
p
f

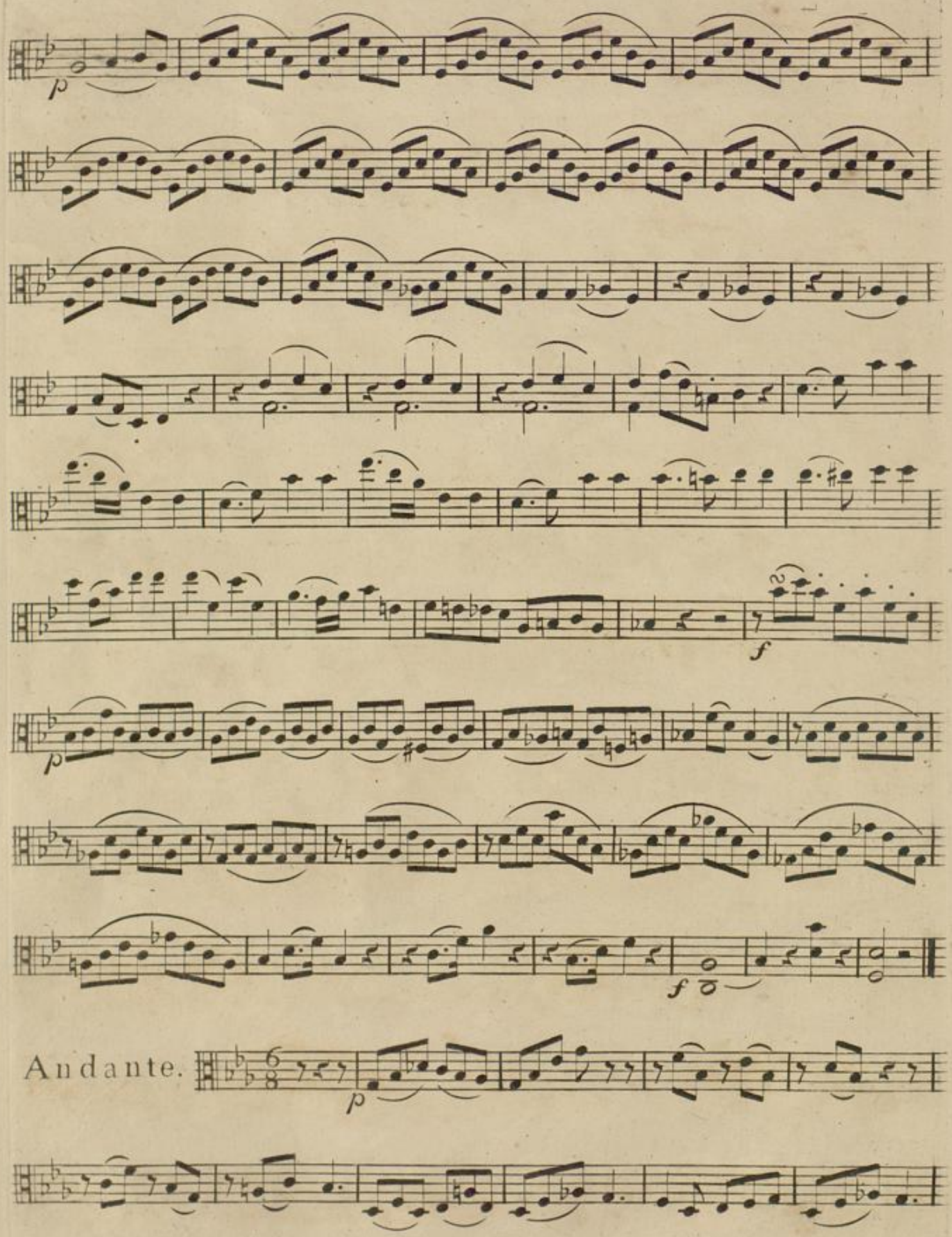
p
f
p
f
Andante.
p

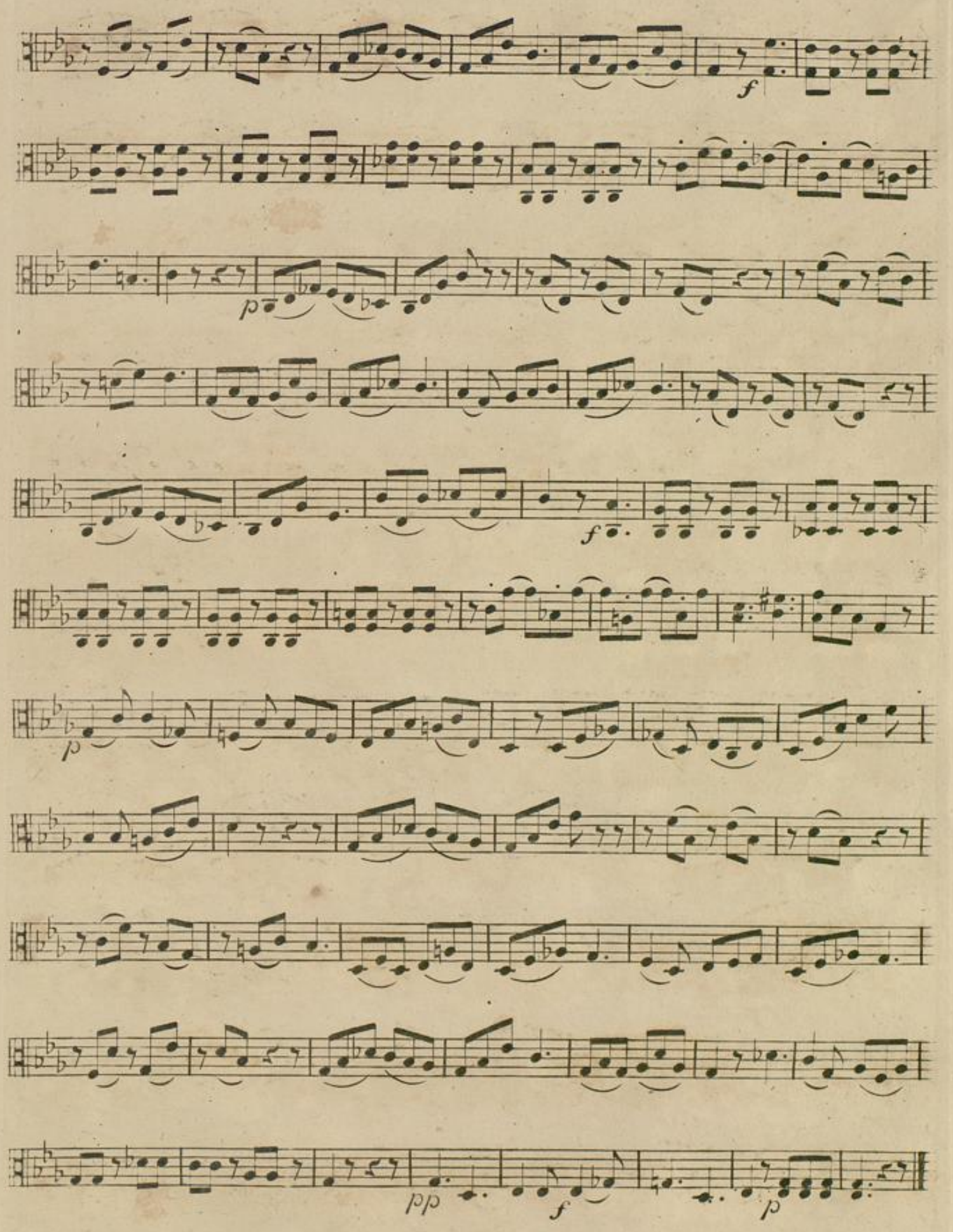
f
p
f
p
pp
f
p

Alla Polacca.

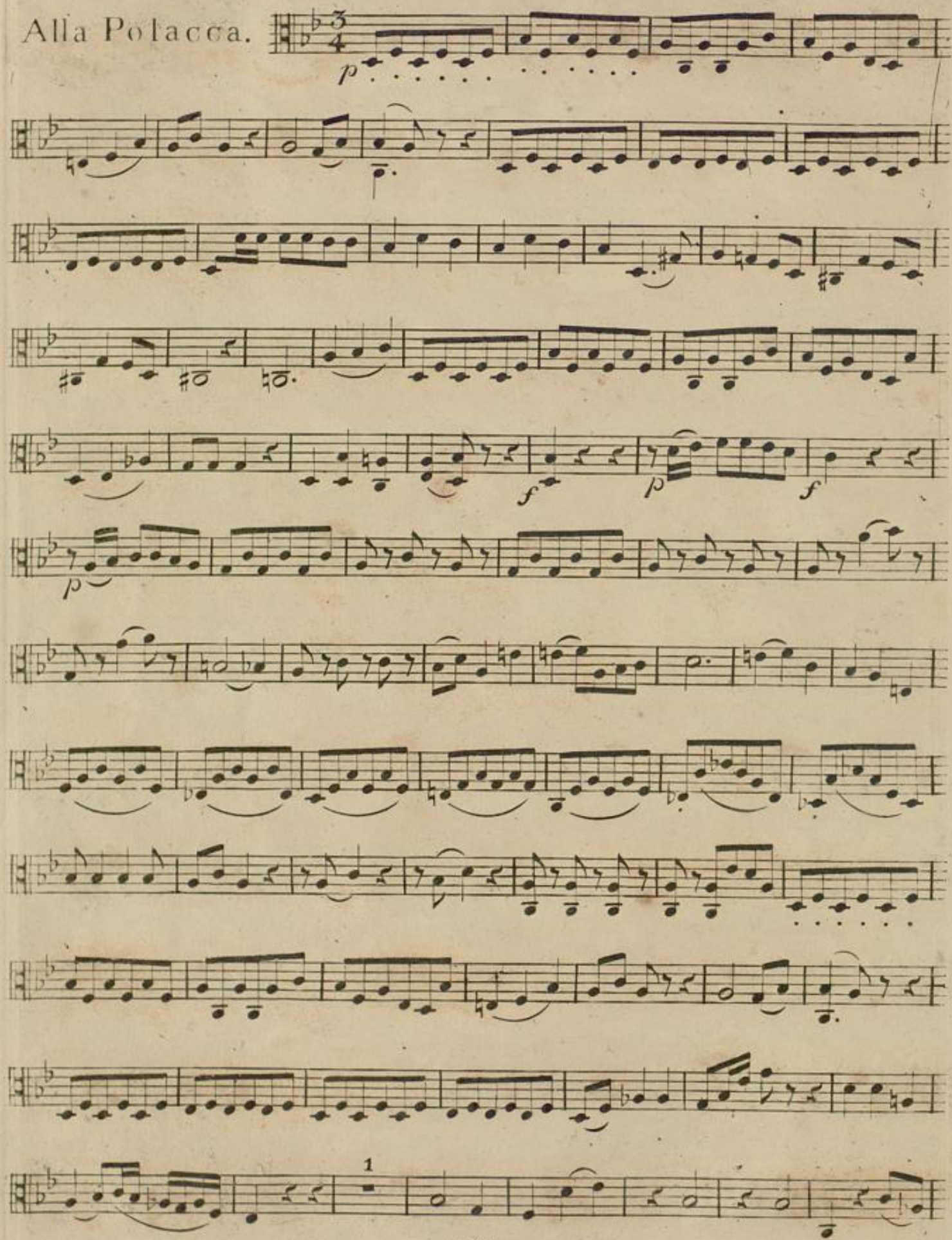

1798

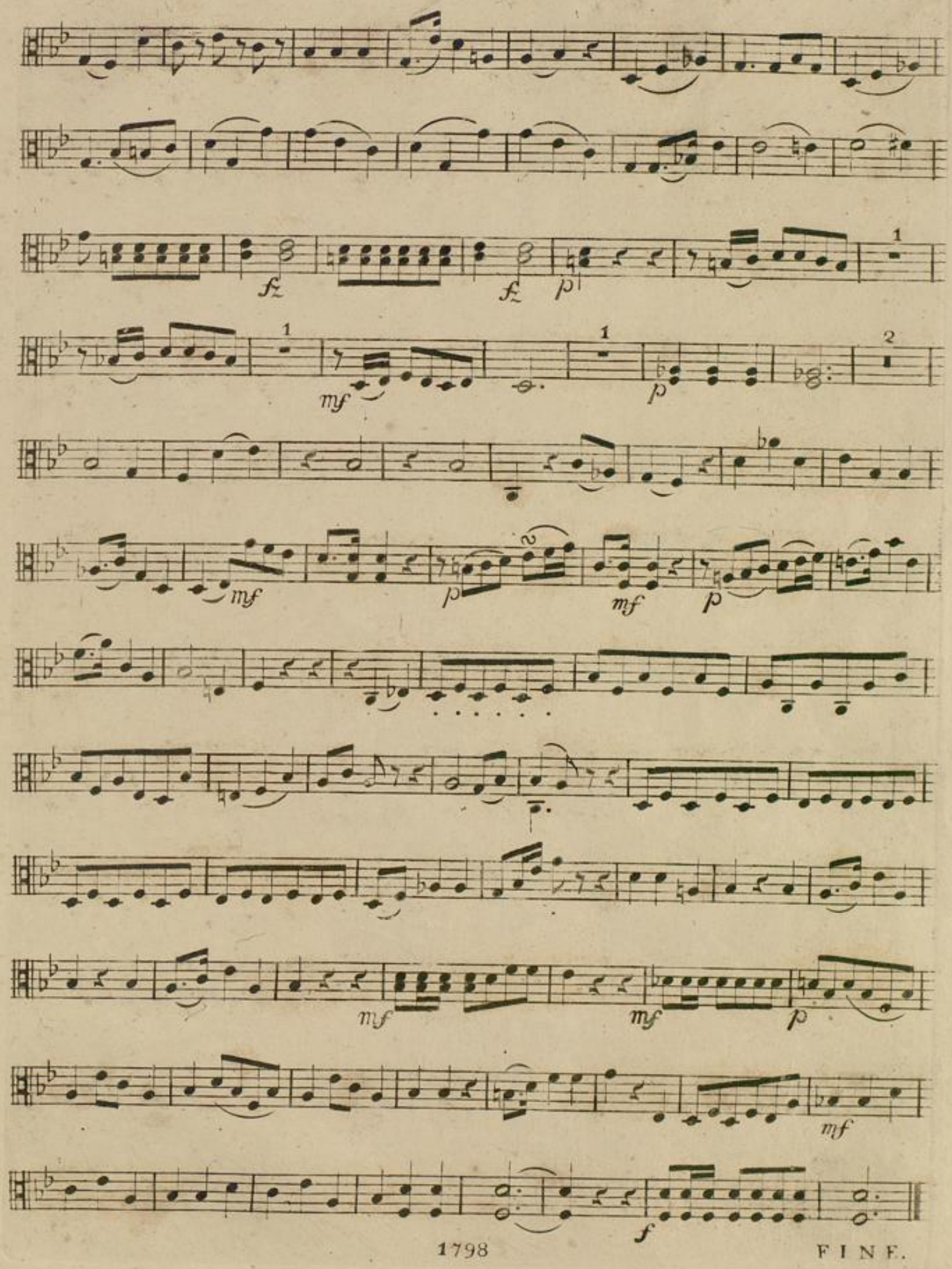

1798 FINE.

BLB Karlsruhe

BLB Karlsruhe

Allº non troppo.

Trio I.

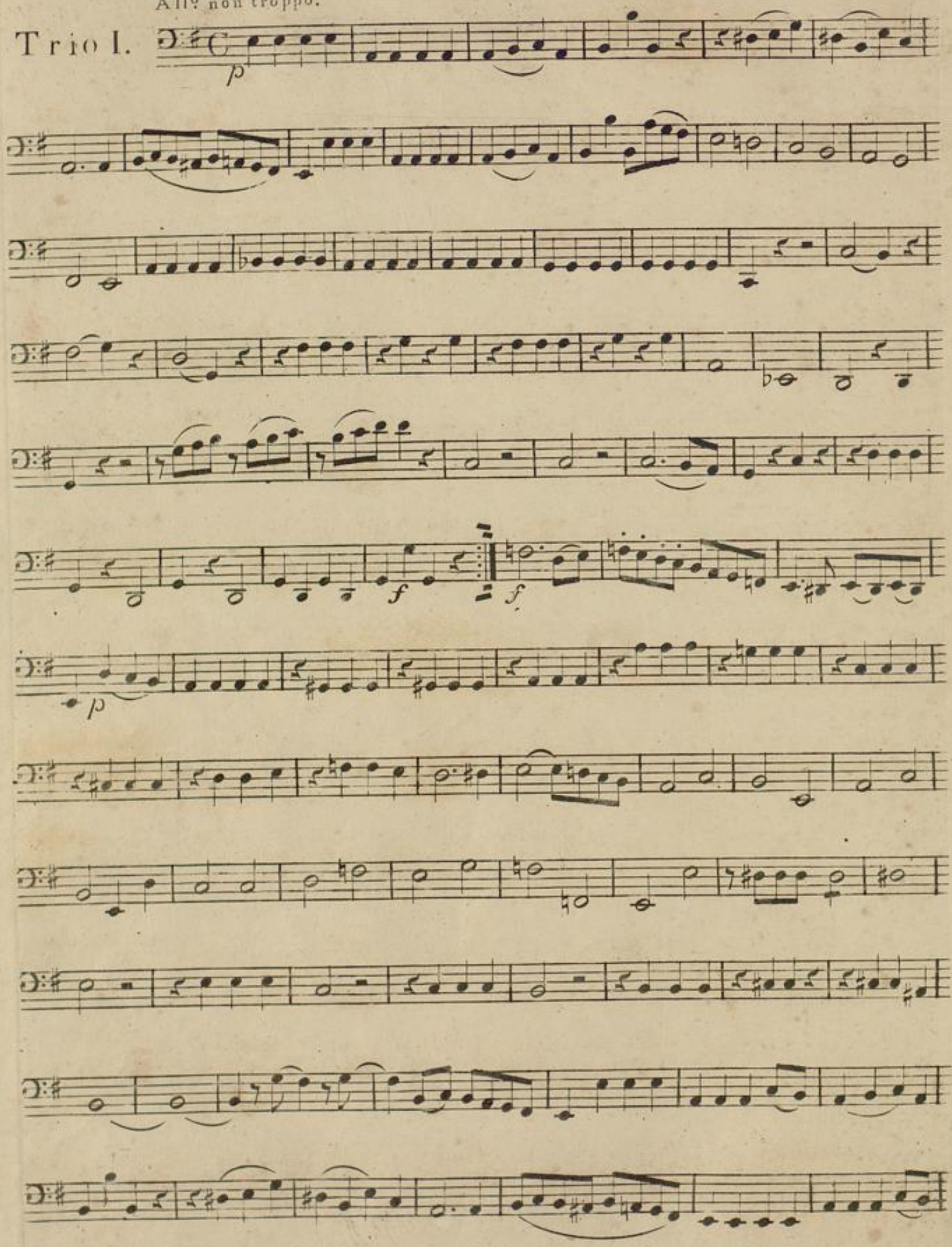

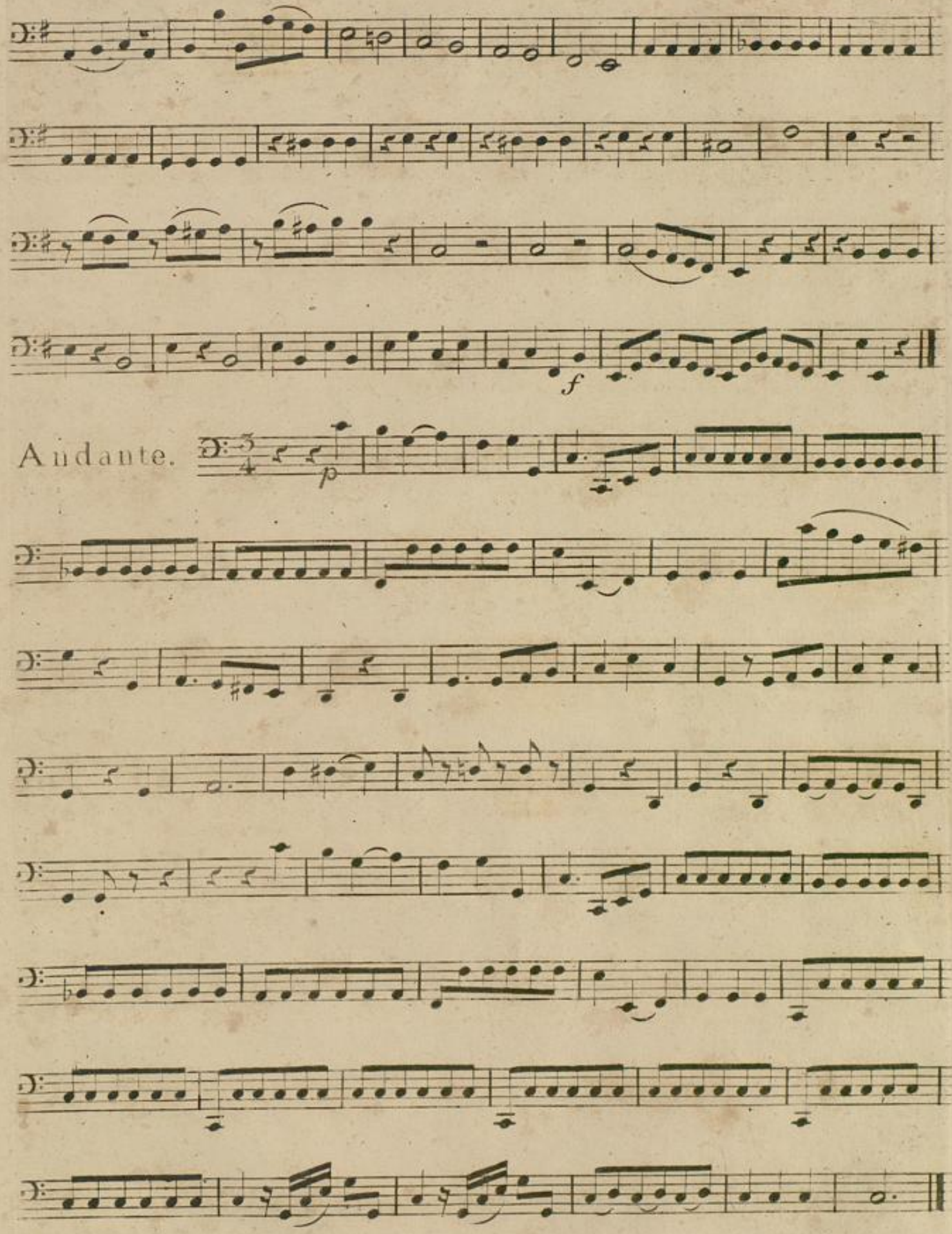
f
Andante.
p

Allegretto.

RONDO.

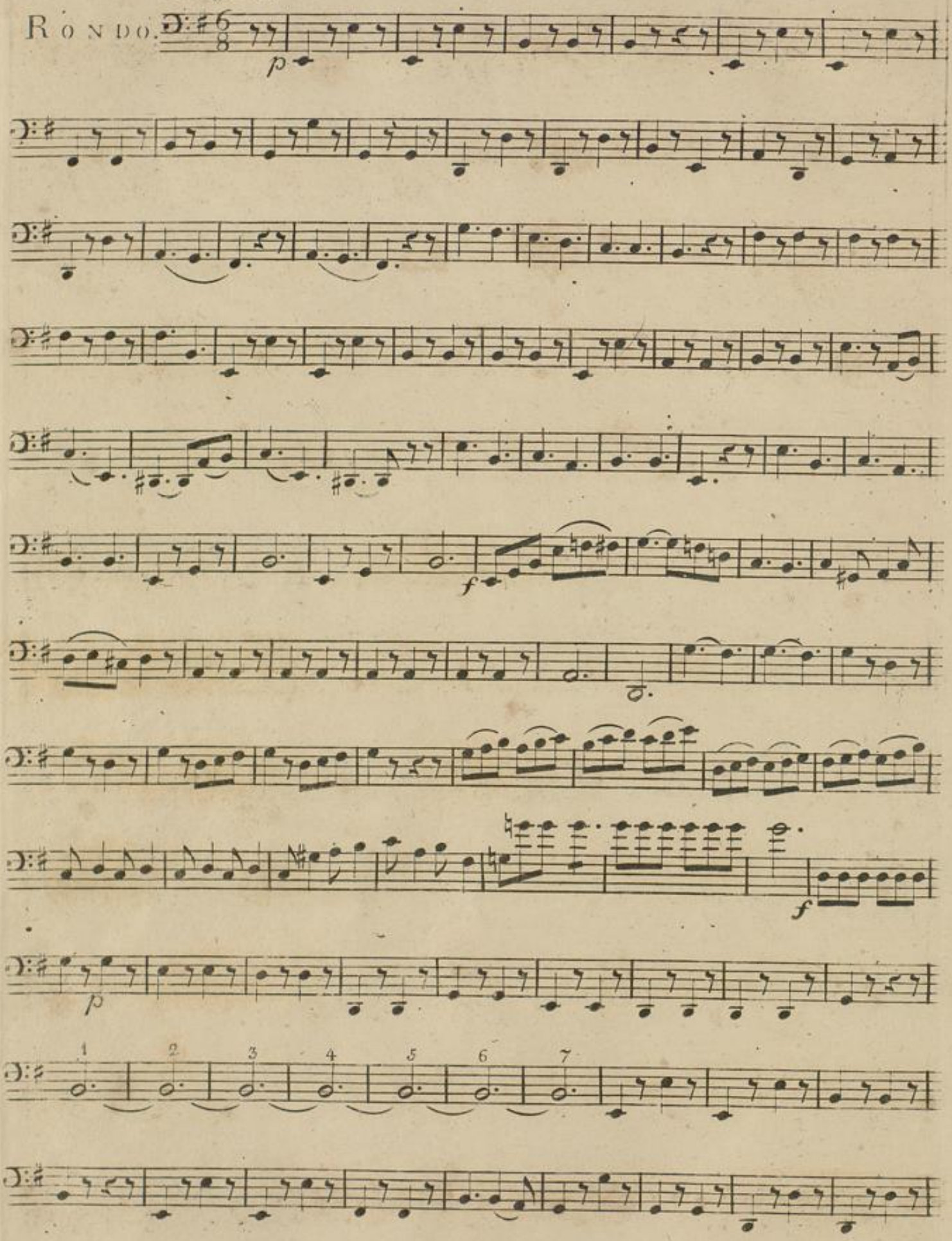

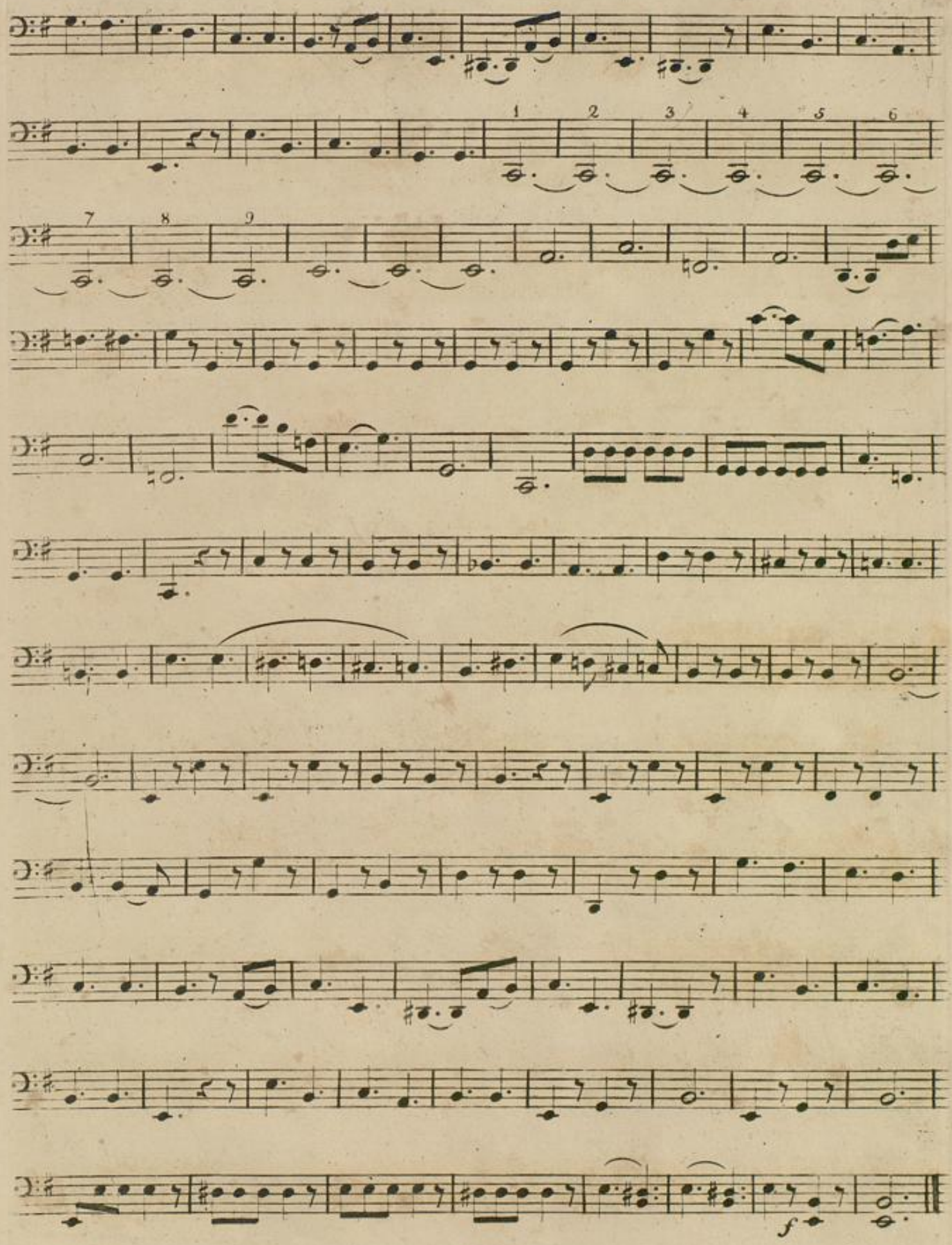
1
2
3
4
5
6
7
8
9
f

Allegro.

Trio II.

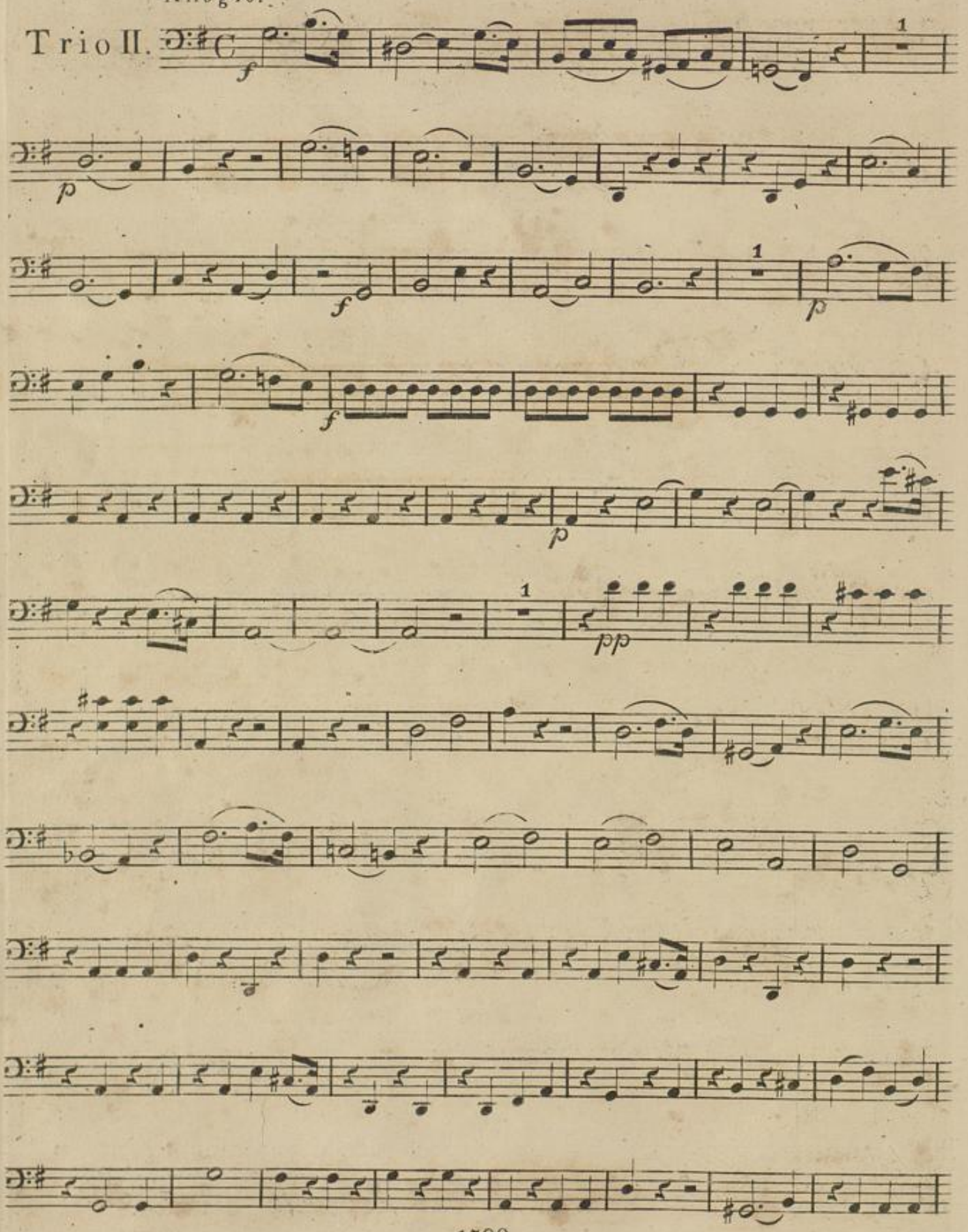

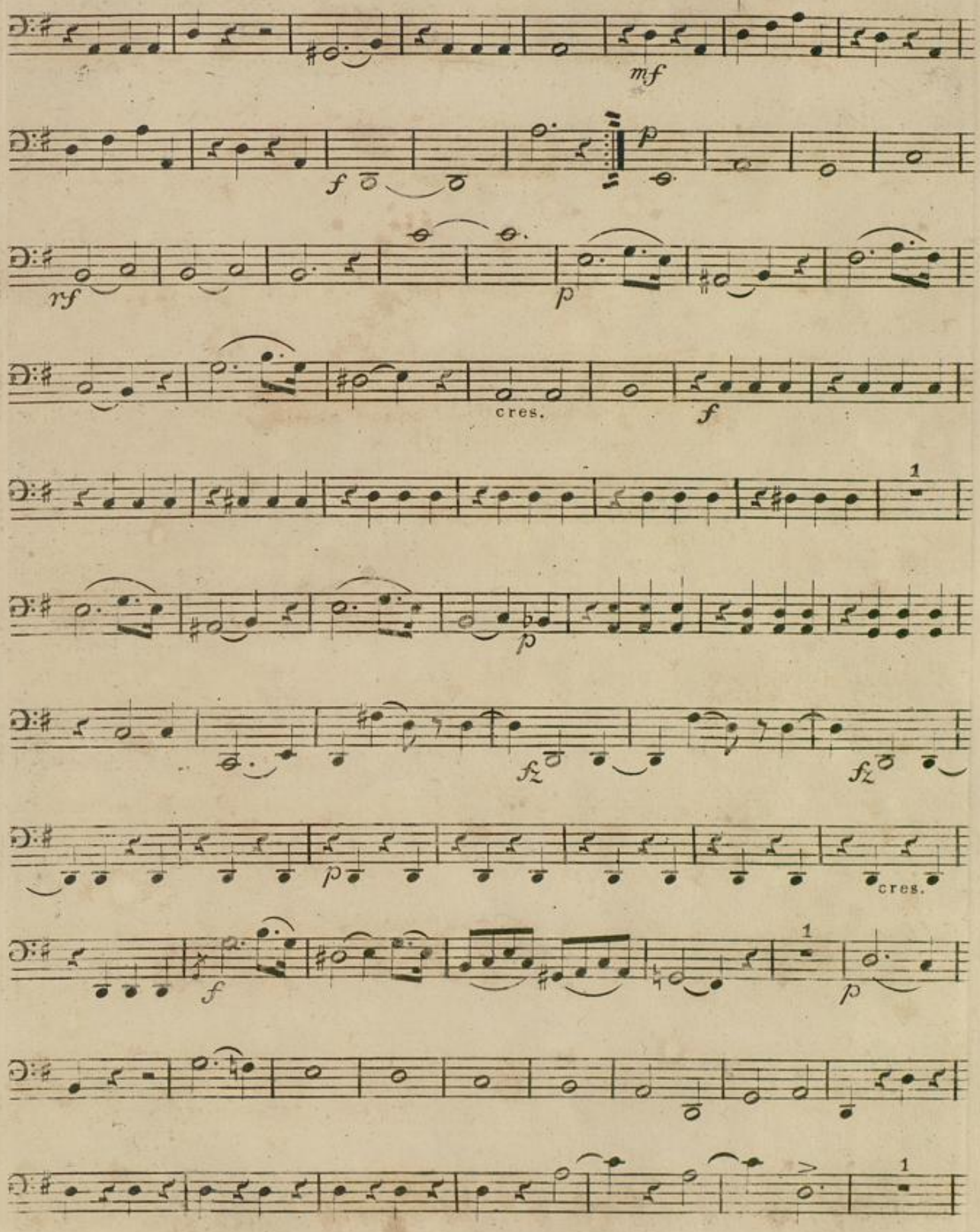
mf
f
p
rf
p
cres.
f
1
p
fz
fz
p
cres.
f
1
p
1

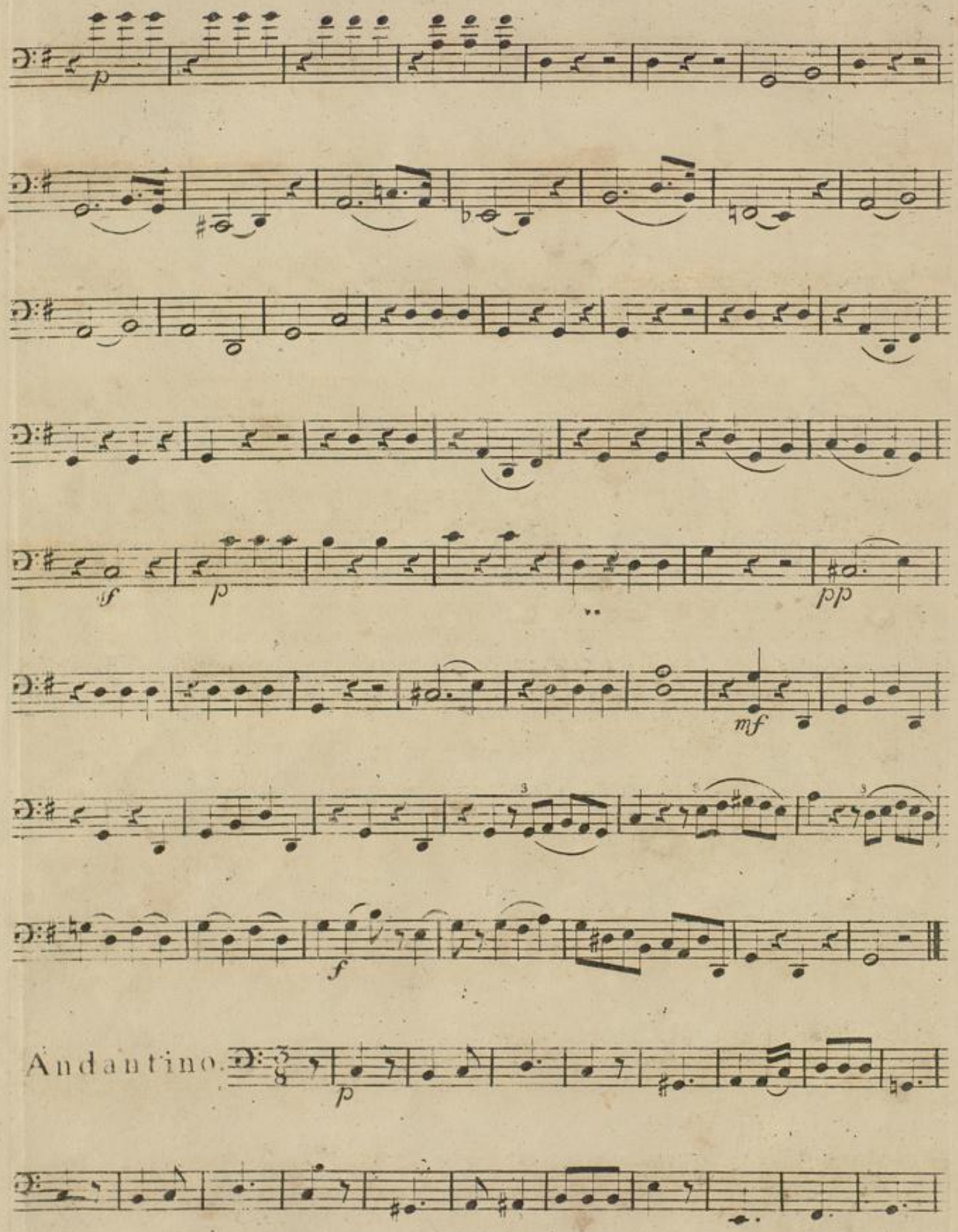
p
f
p
pp
mf
f
Andantino.
p

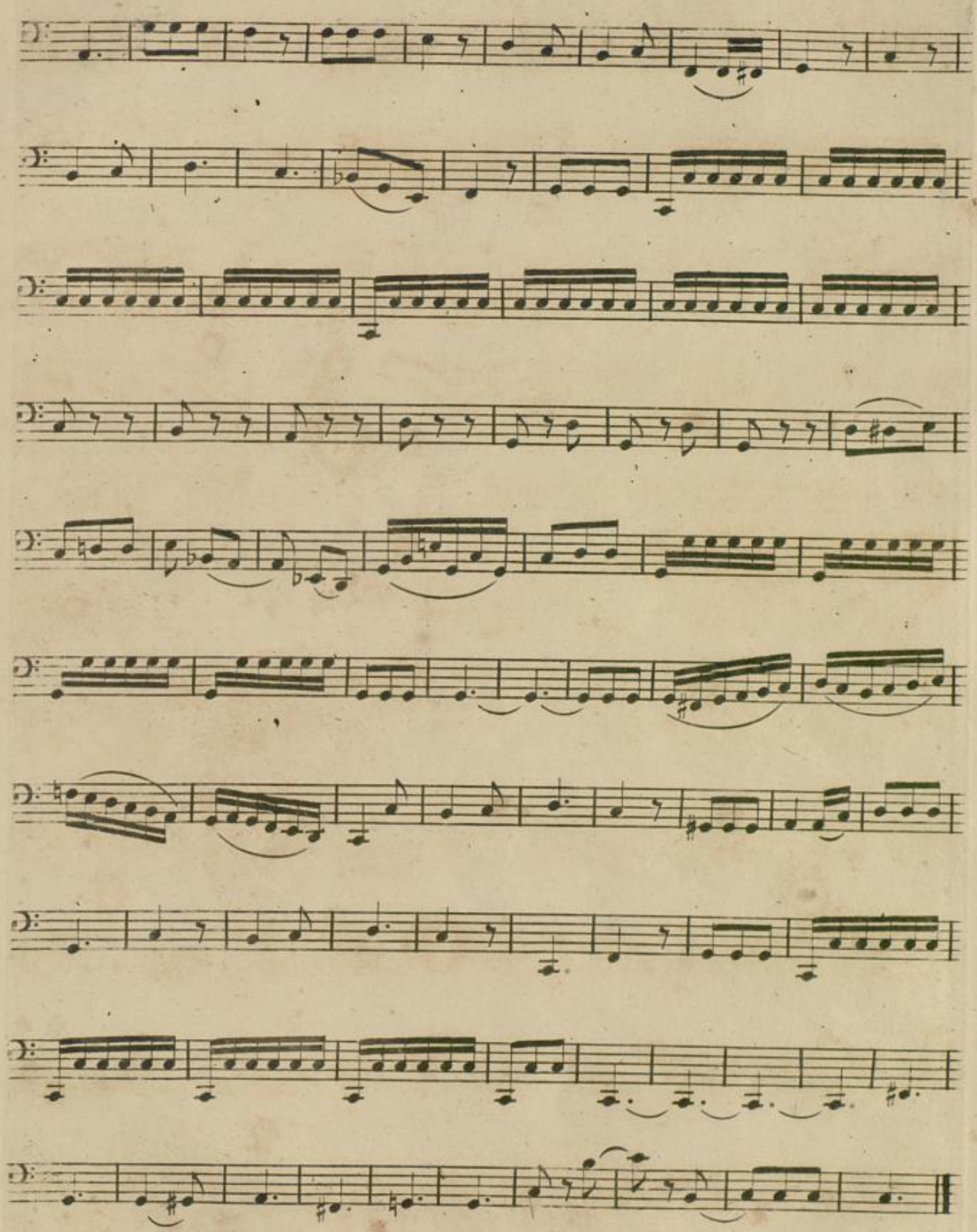

1798

BLB Karlsruhe

Allegretto.

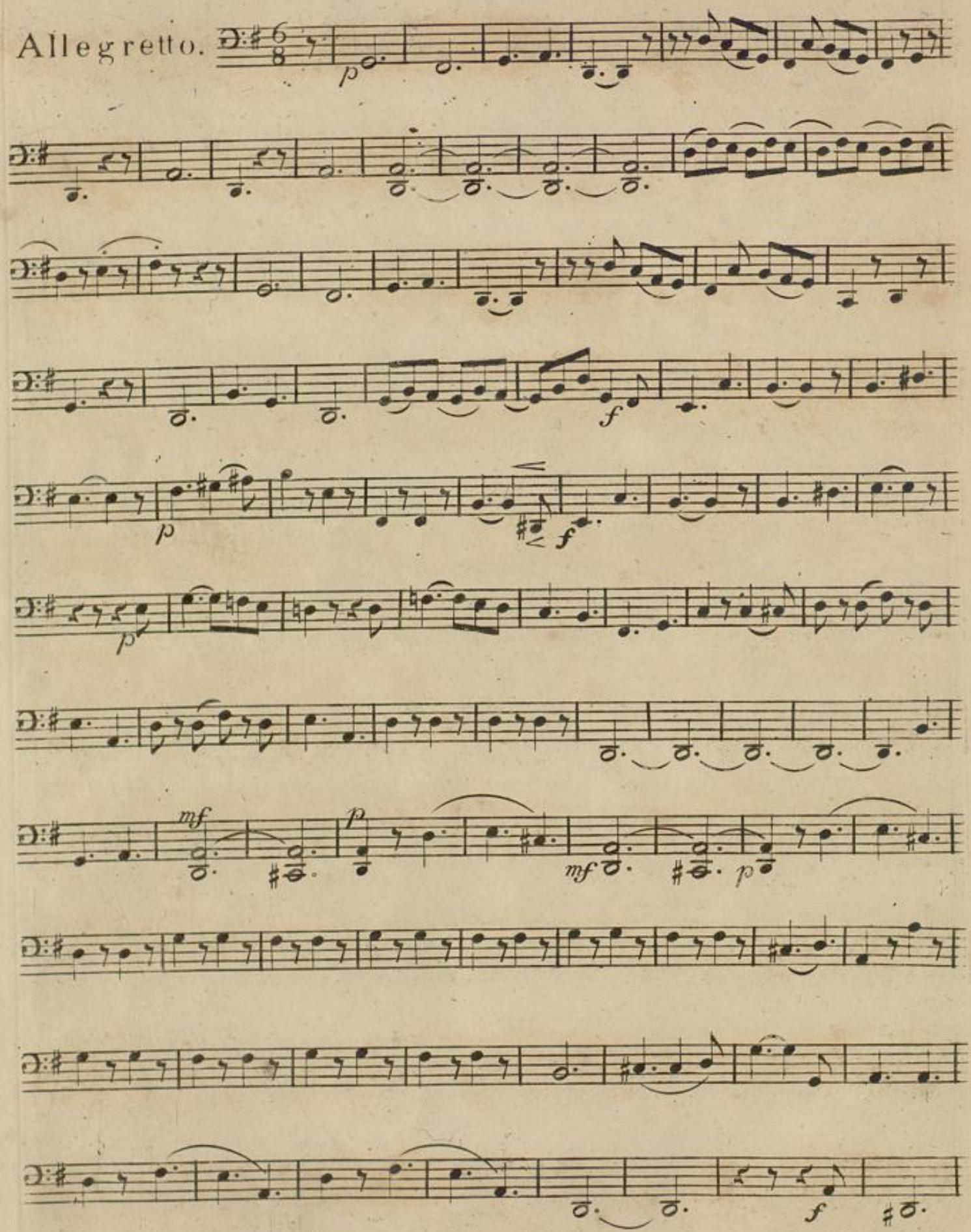

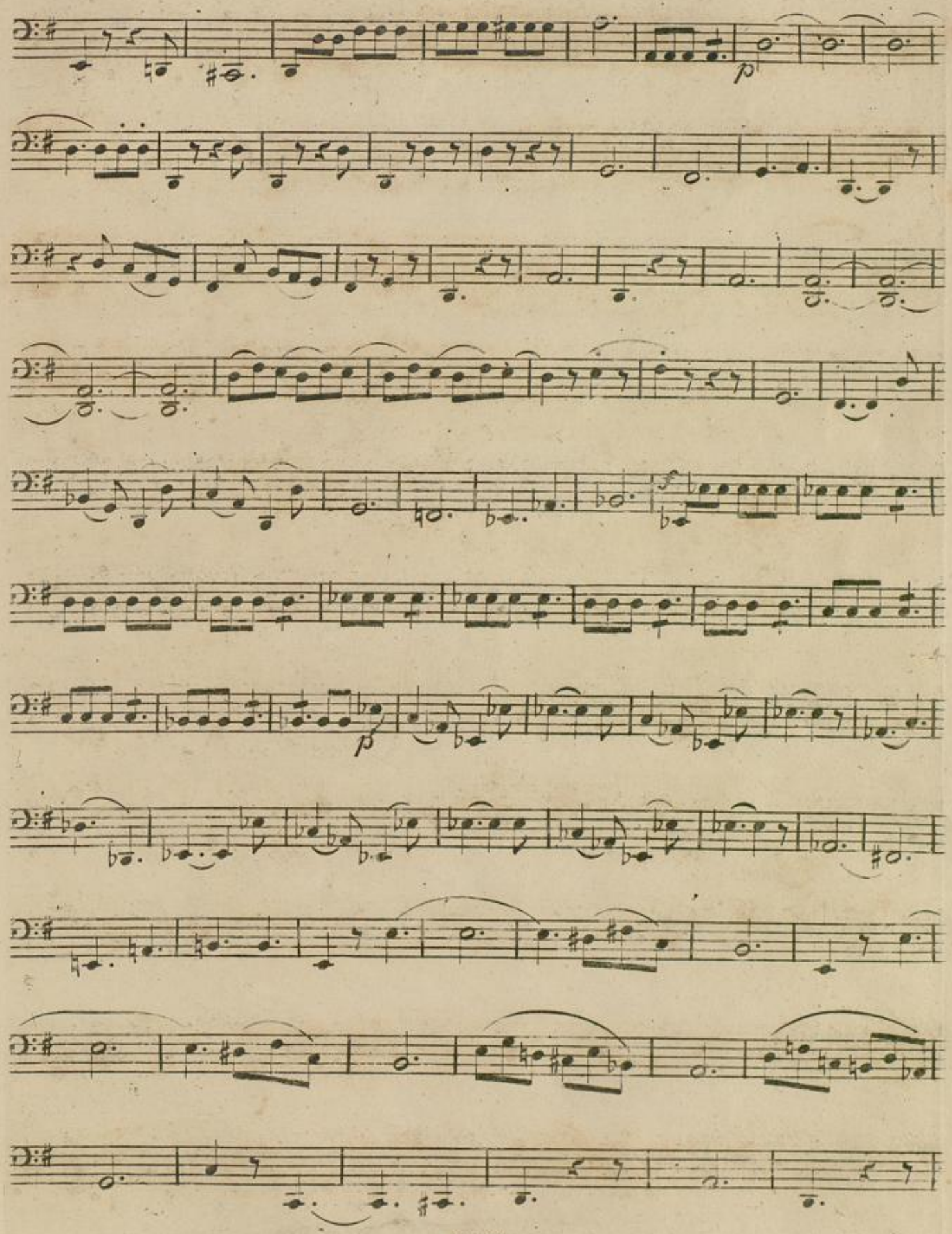
p
f
p

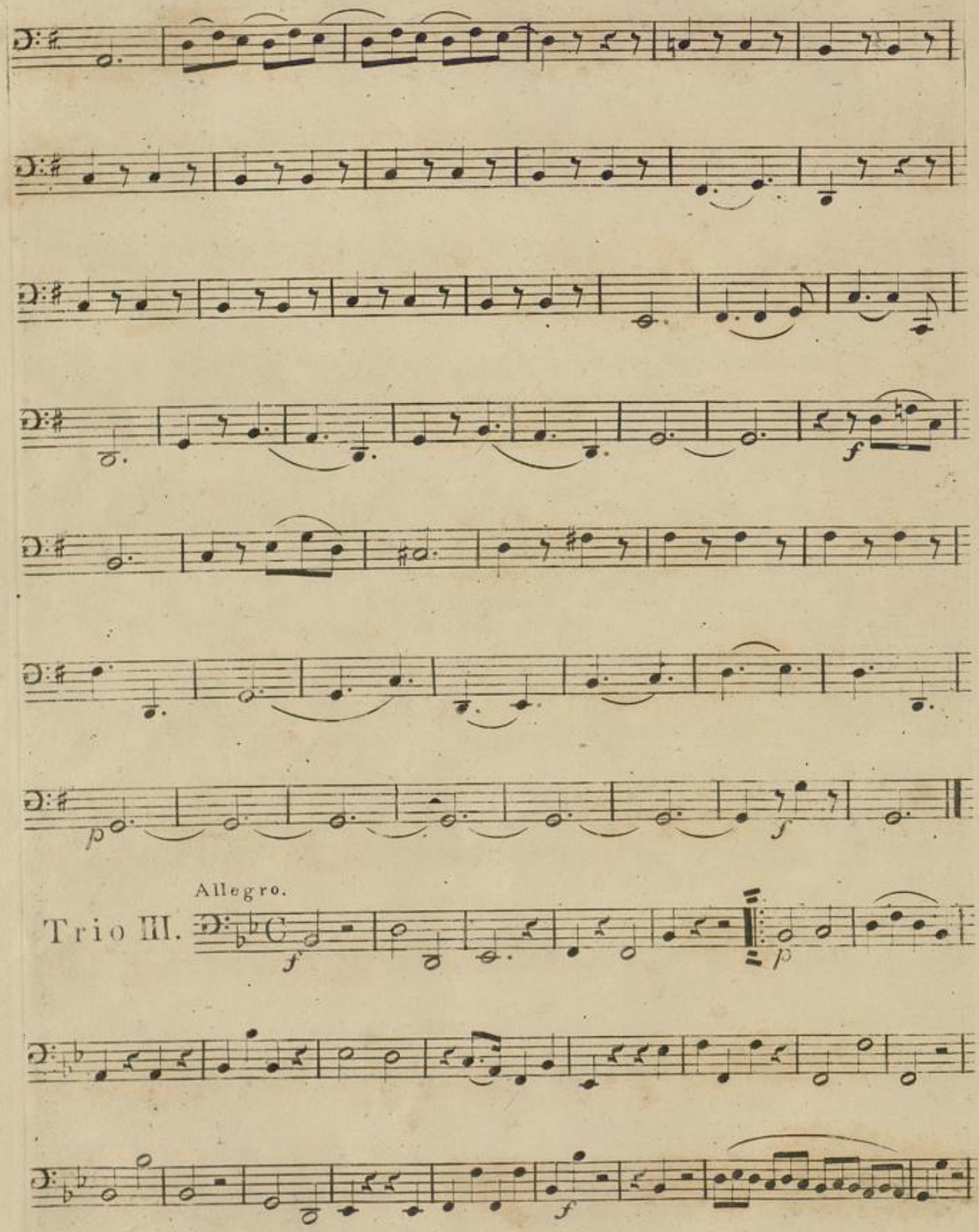
Allegro.
Trio III.

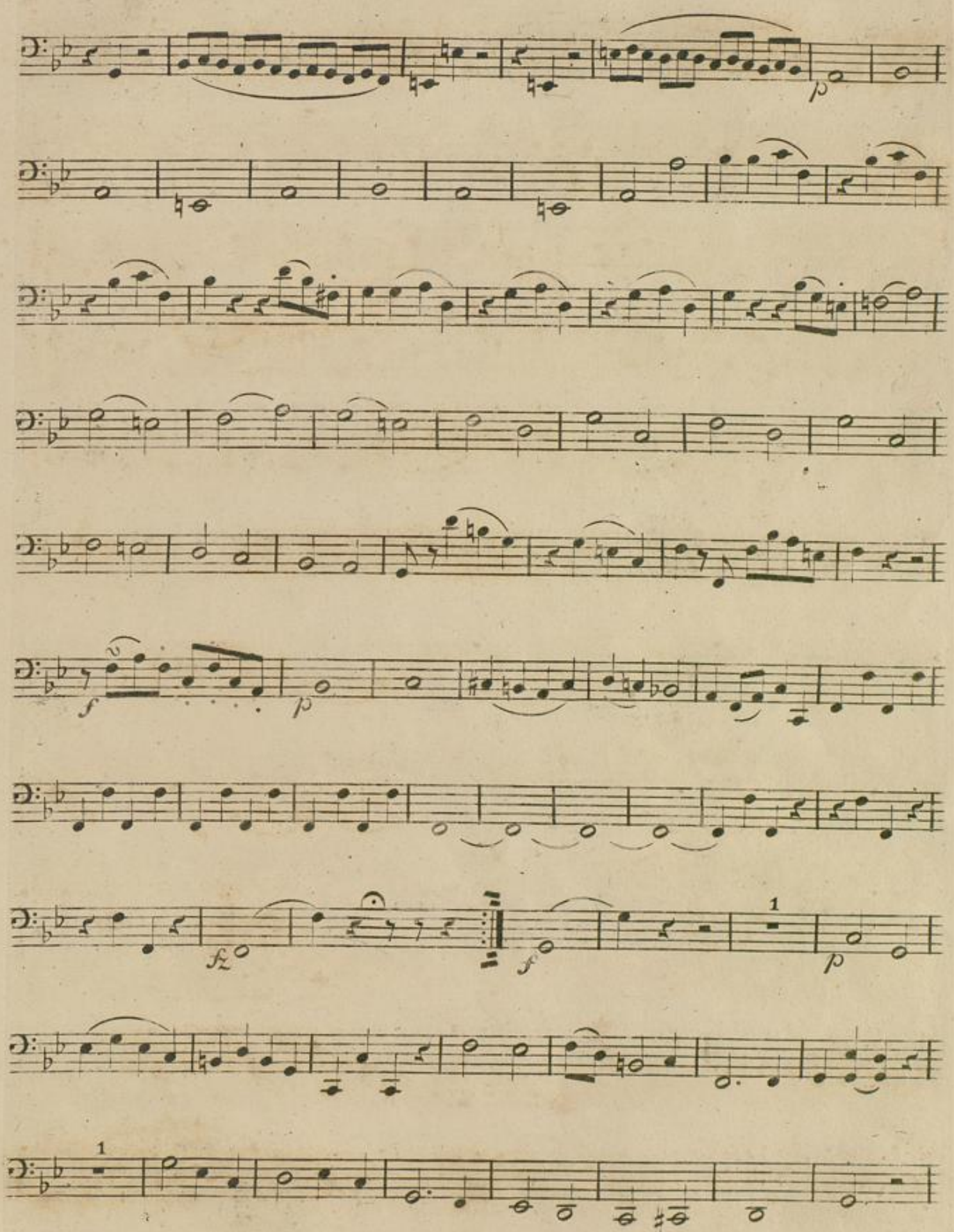
p
f
p
fz
f
1
p
1

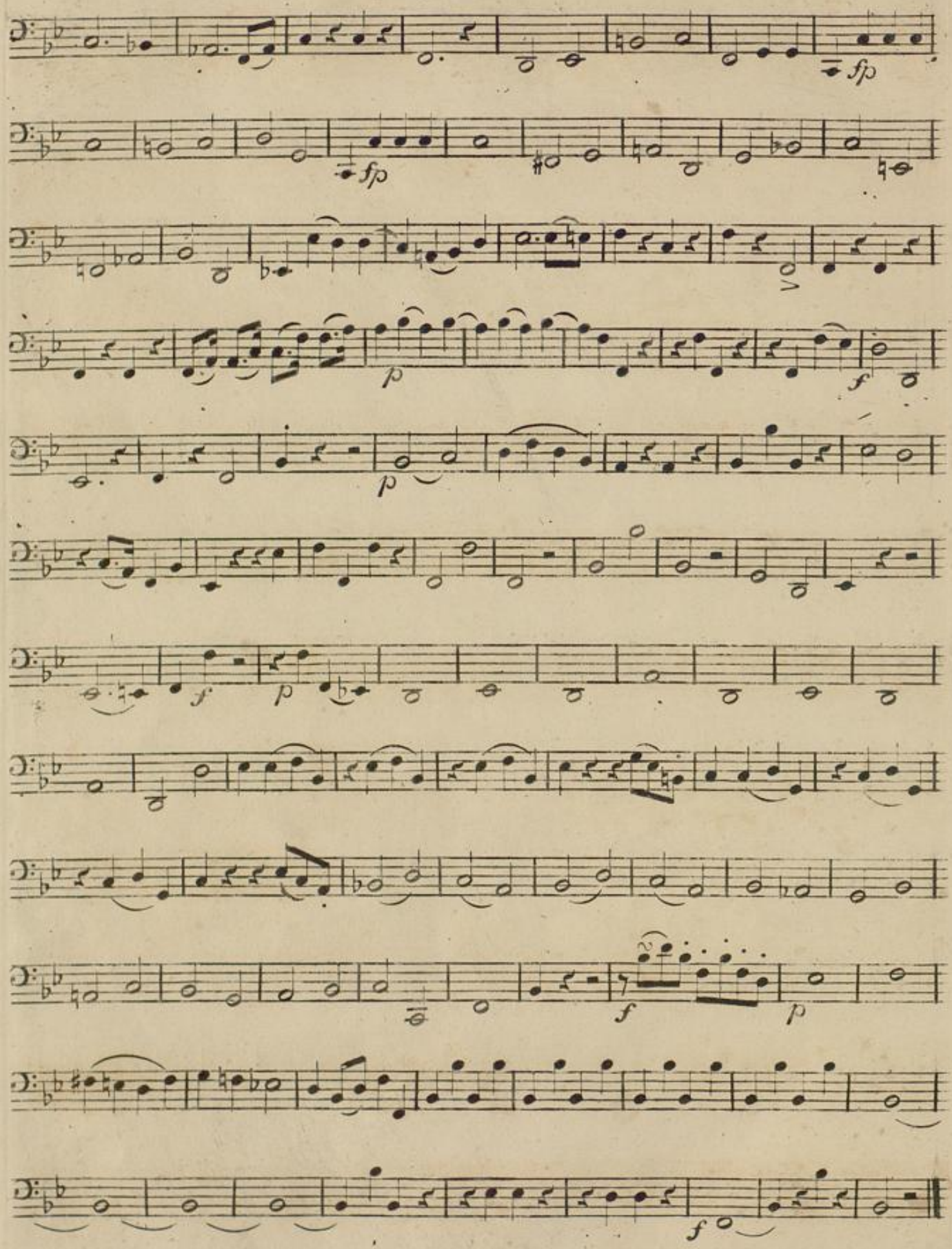
fp
fp
p
f
p
f
p
f
p
f

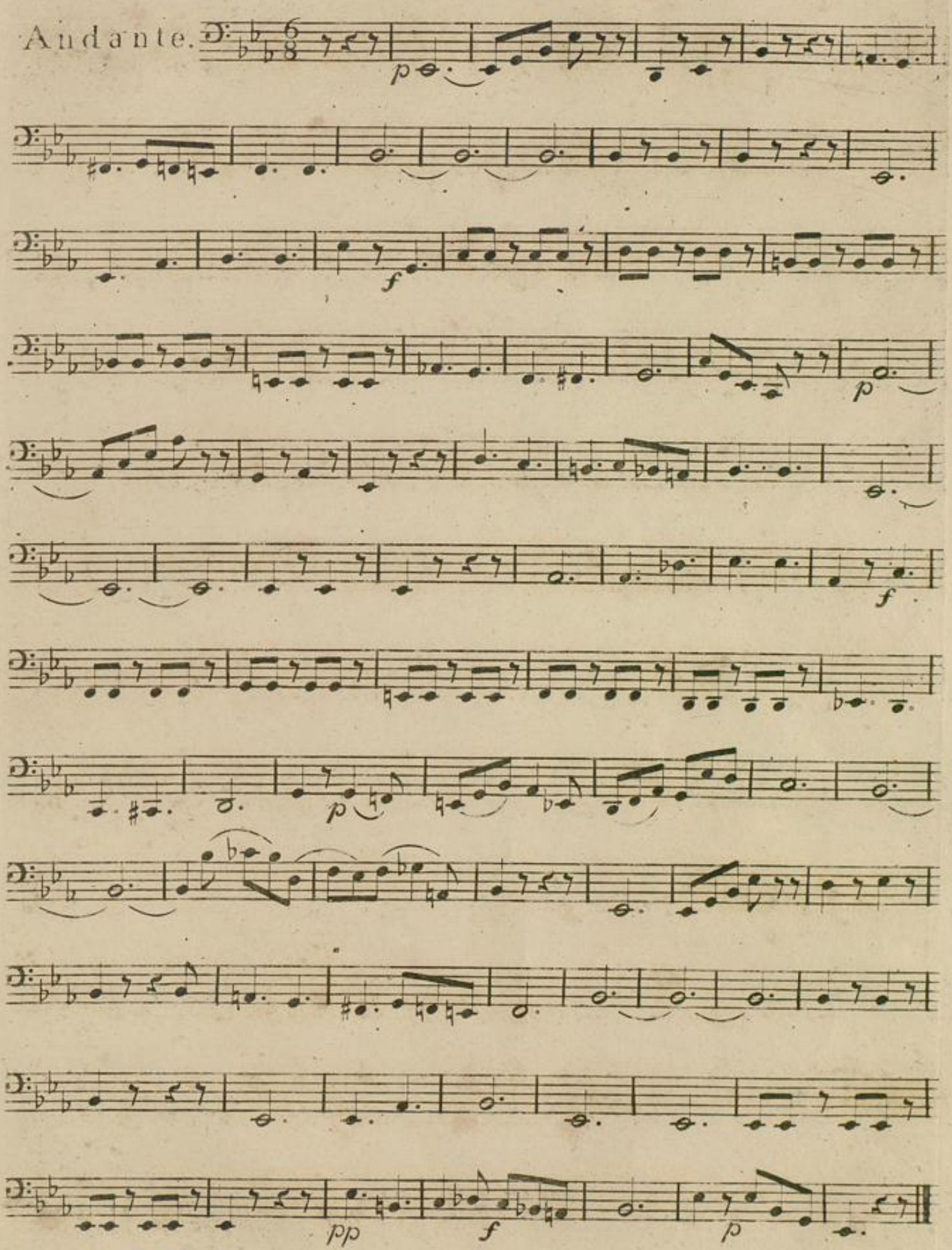
Andante.
p
f
p
f
p
pp
f
p

Alla Polacca.

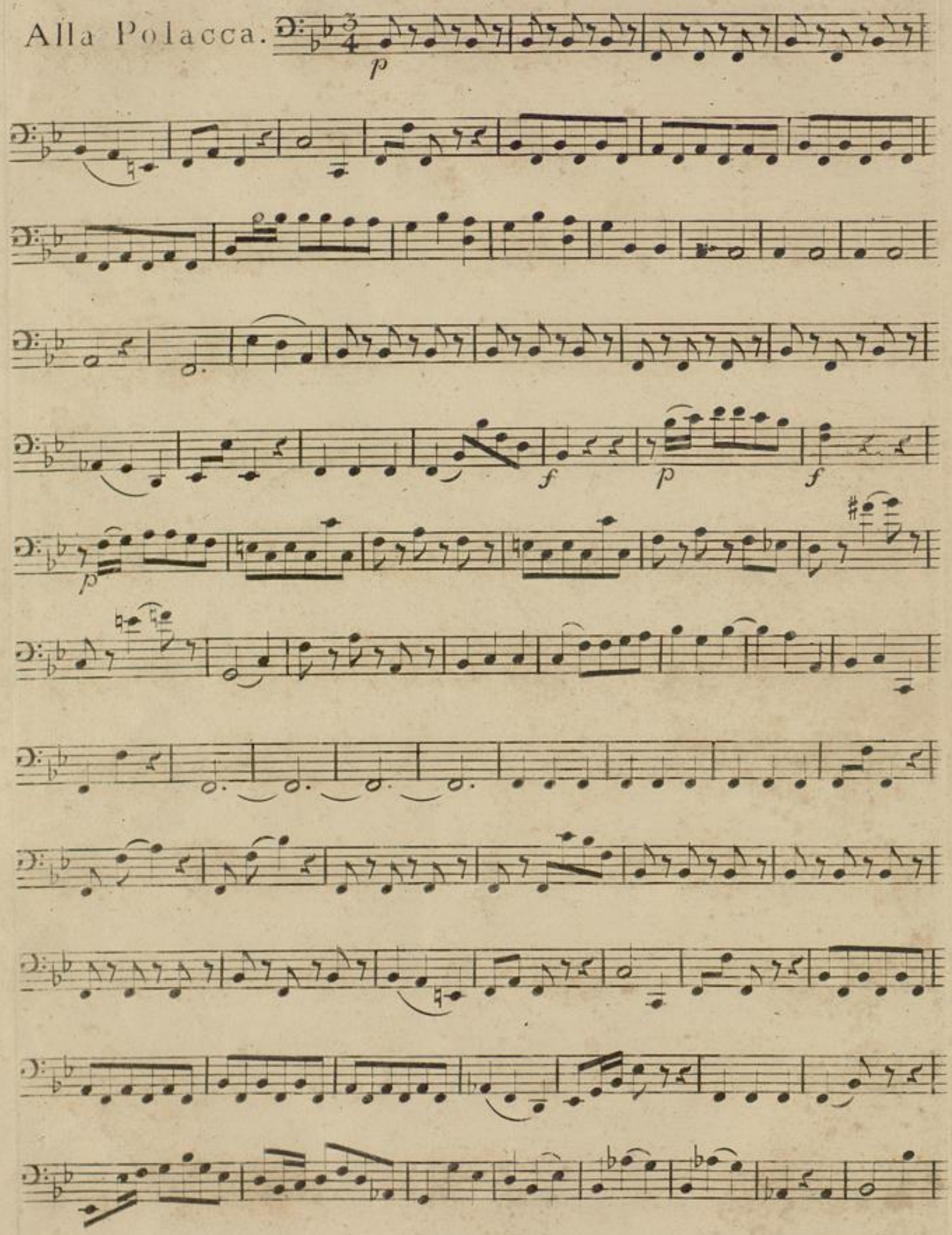

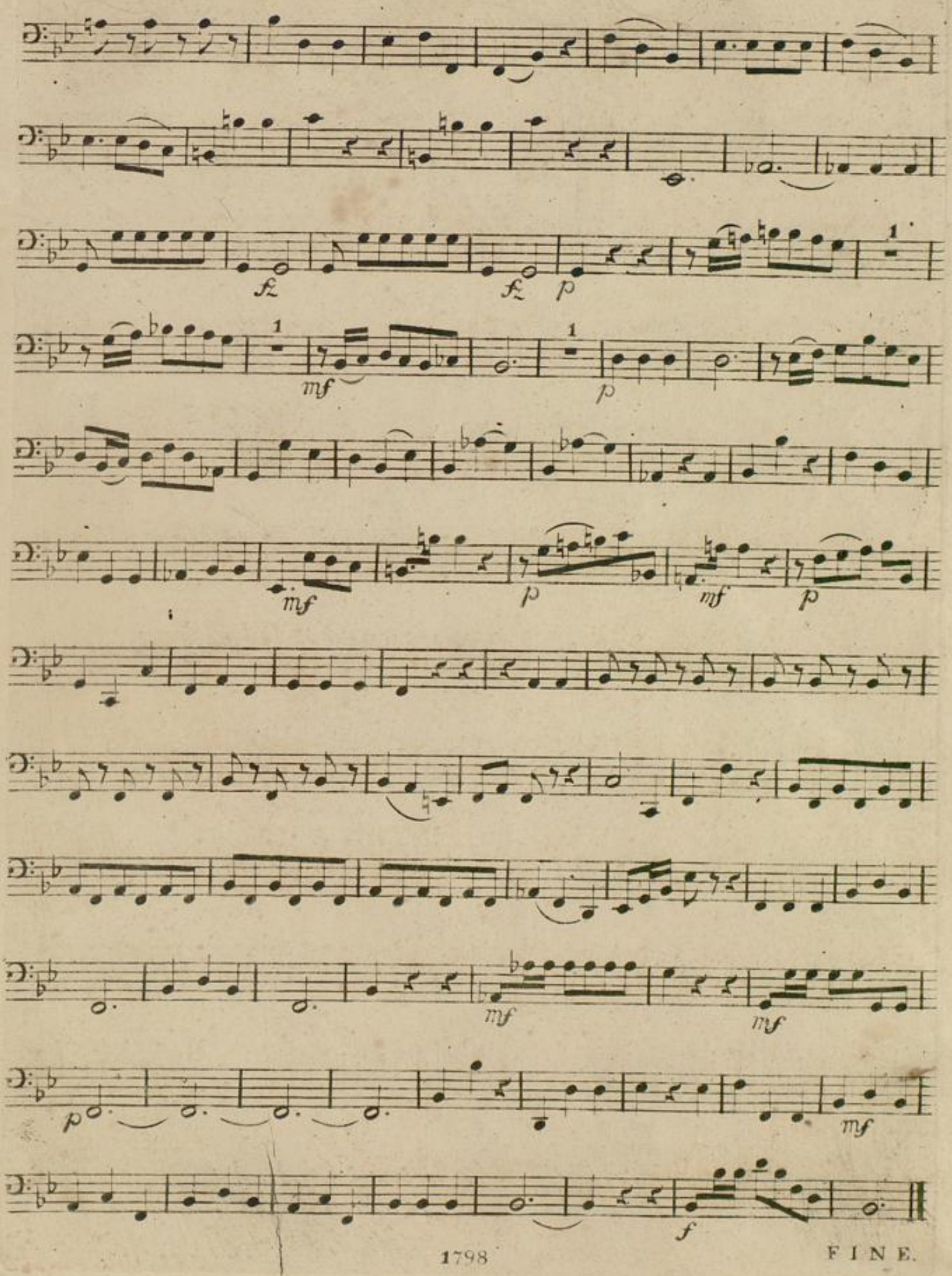

FINE.

BLB Karlsruhe

Allº non troppo.

Trio I.

2da

2da

2da

tr

f

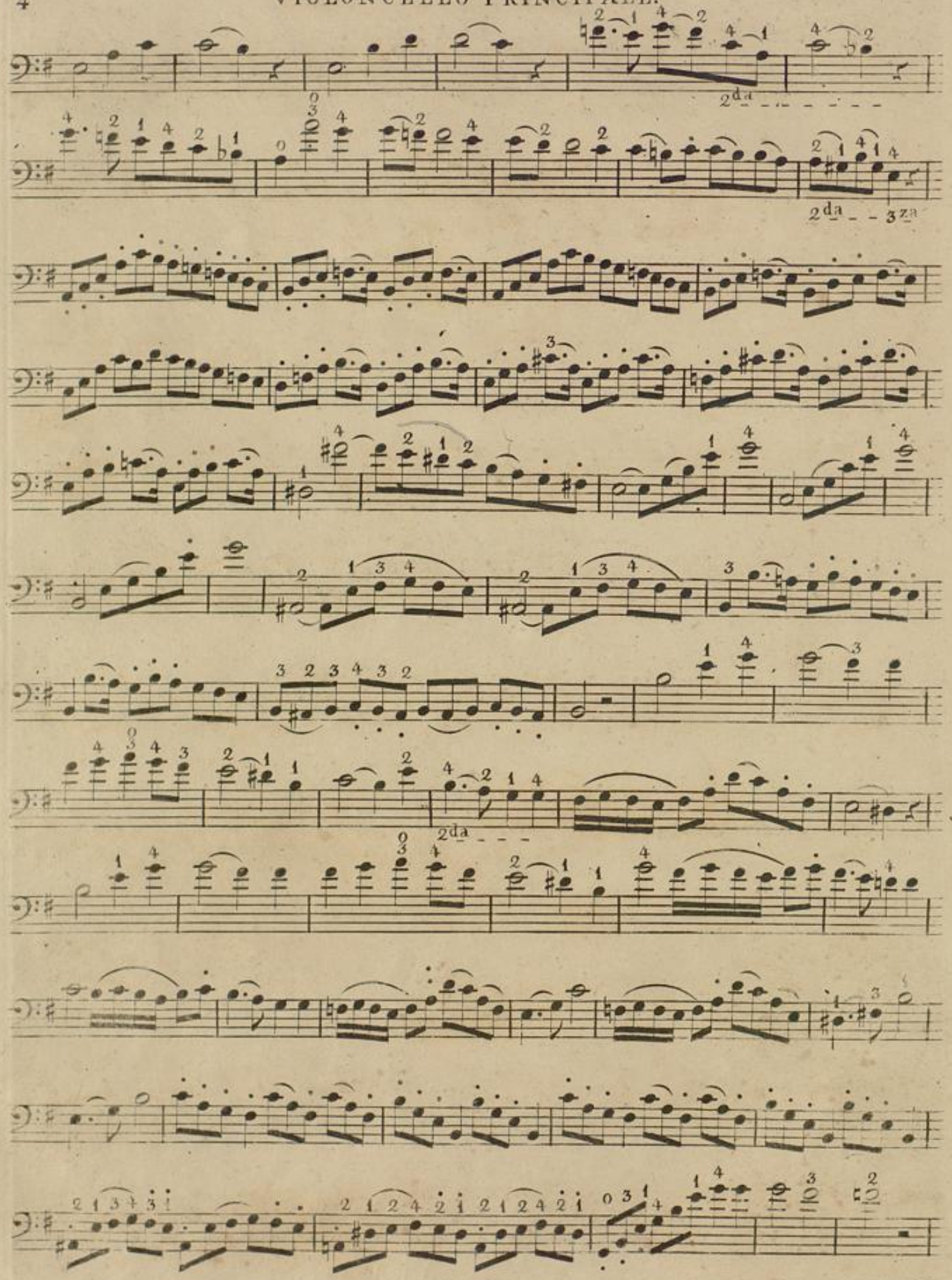

1798

Badische Landesbibliothek
Karlsruhe

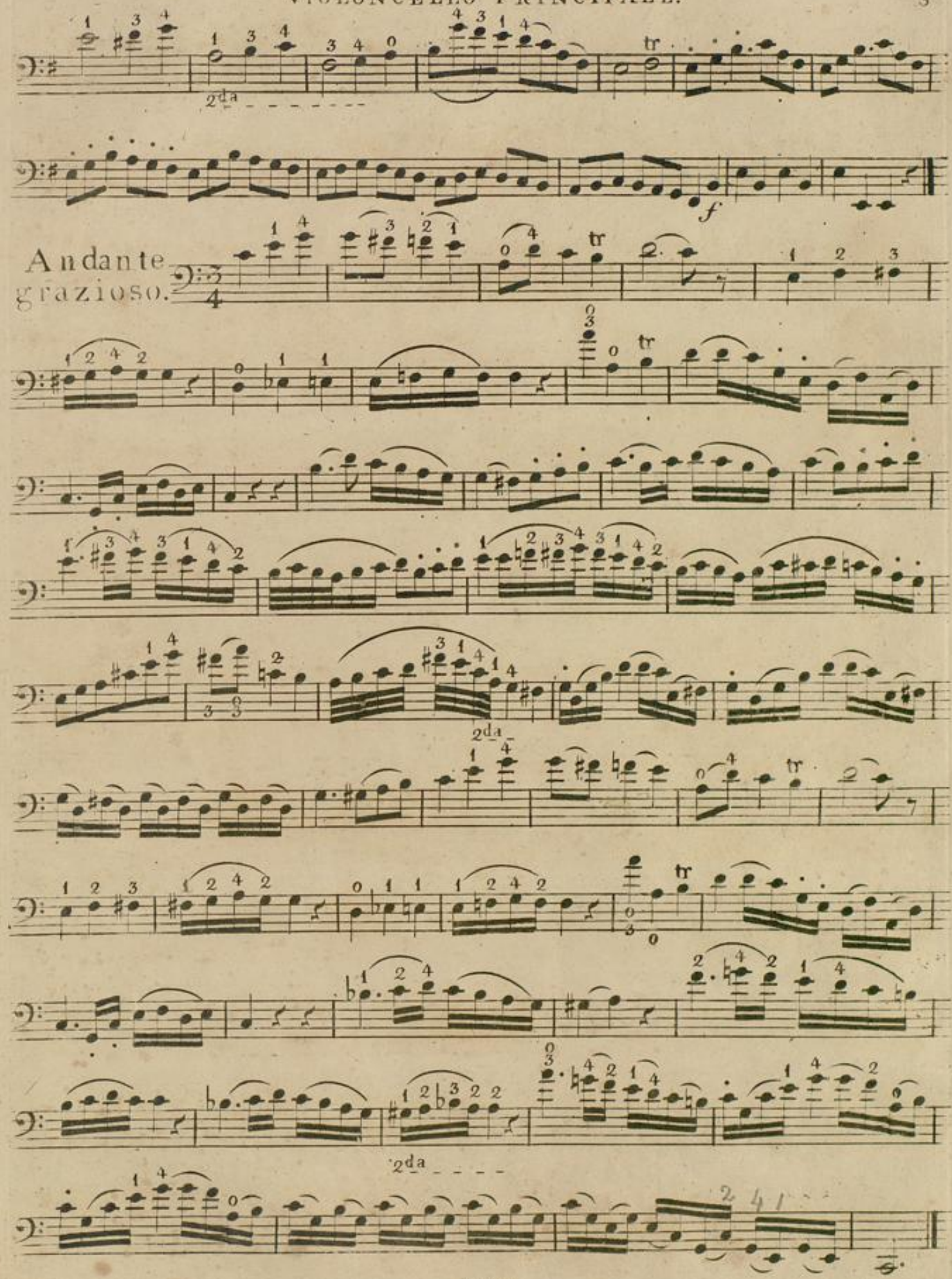

1798

Badische Landesbibliothek
Karlsruhe

Allegretto.

RONDO.

2da

2da

Badische Landesbibliothek
Karlsruhe

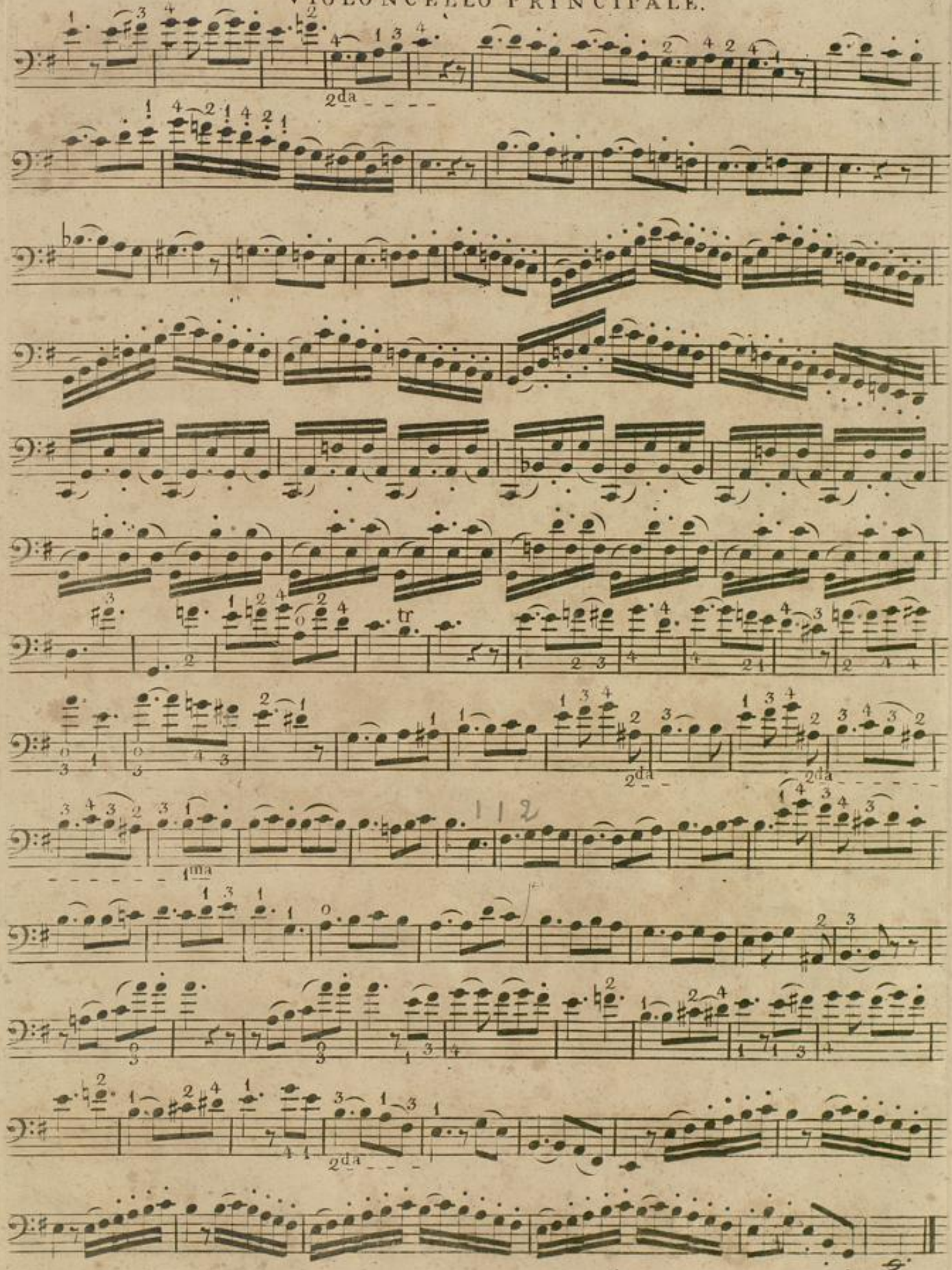

1798

FINE.

Badische Landesbibliothek
Karlsruhe

Allegro.

Trio II.

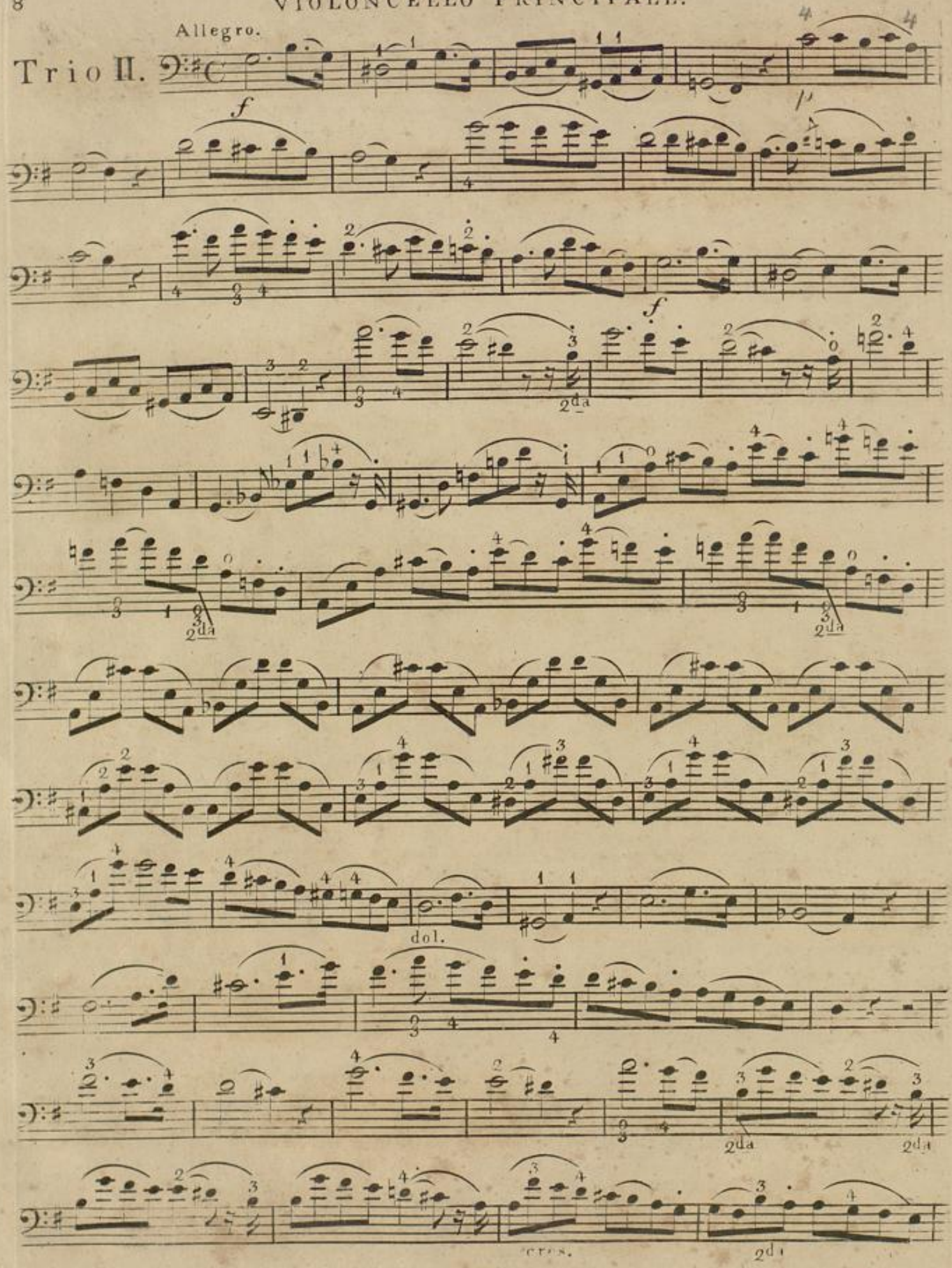

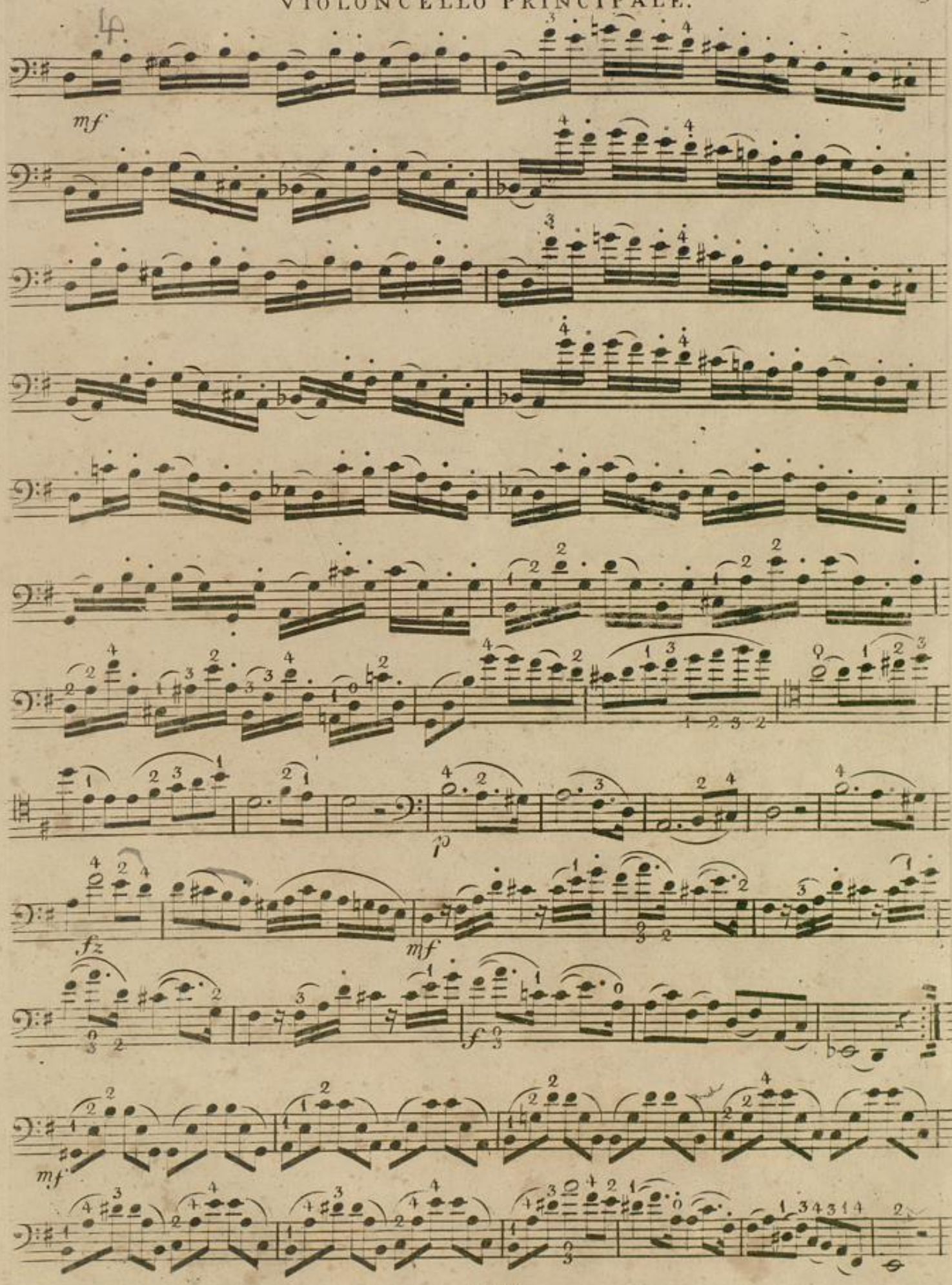
mf
p
fz
mf
f
mf

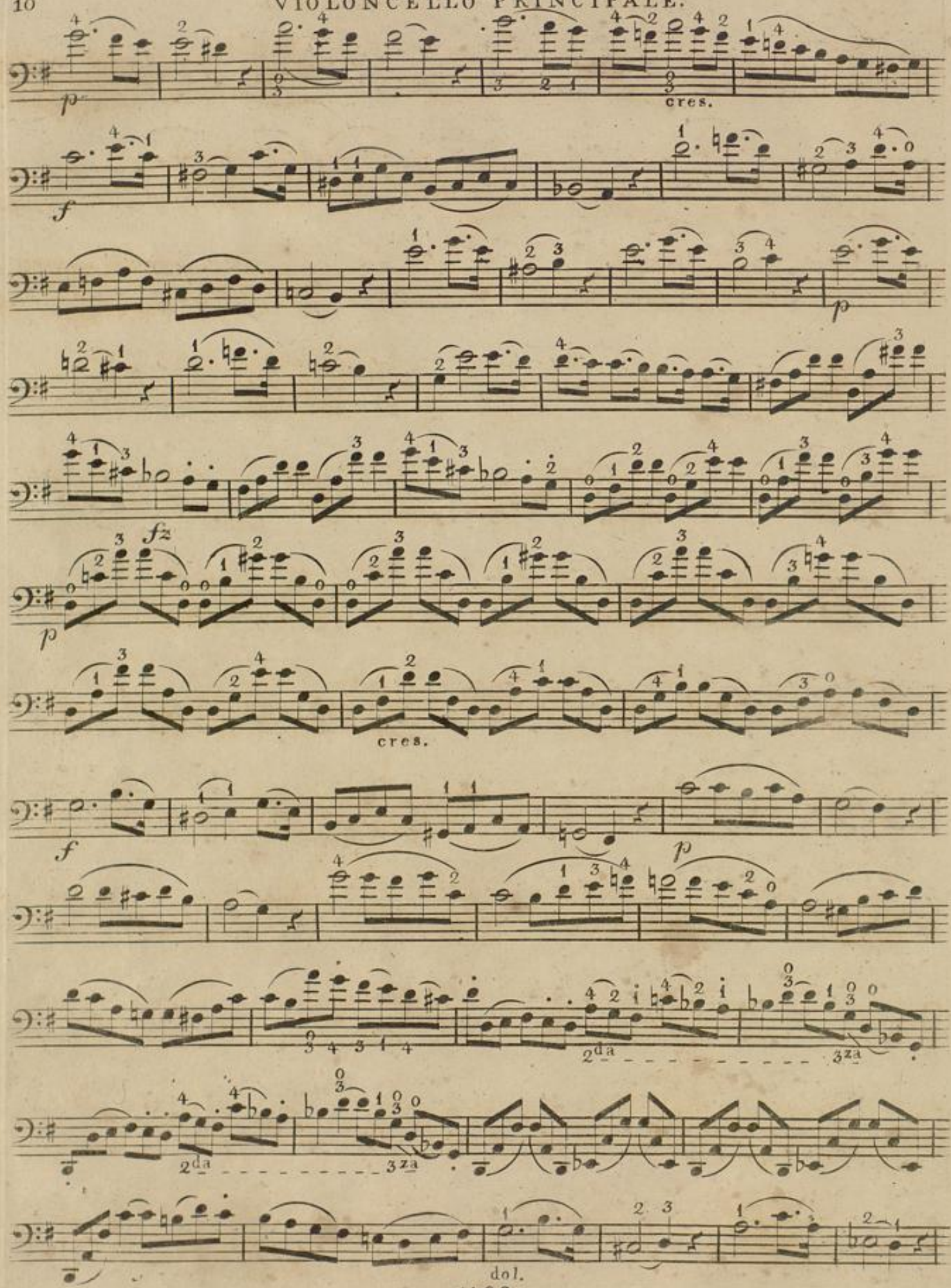
p
cres.
f
p
fz
p
cres.
f
p
2da
3za
2da
3za
dol.

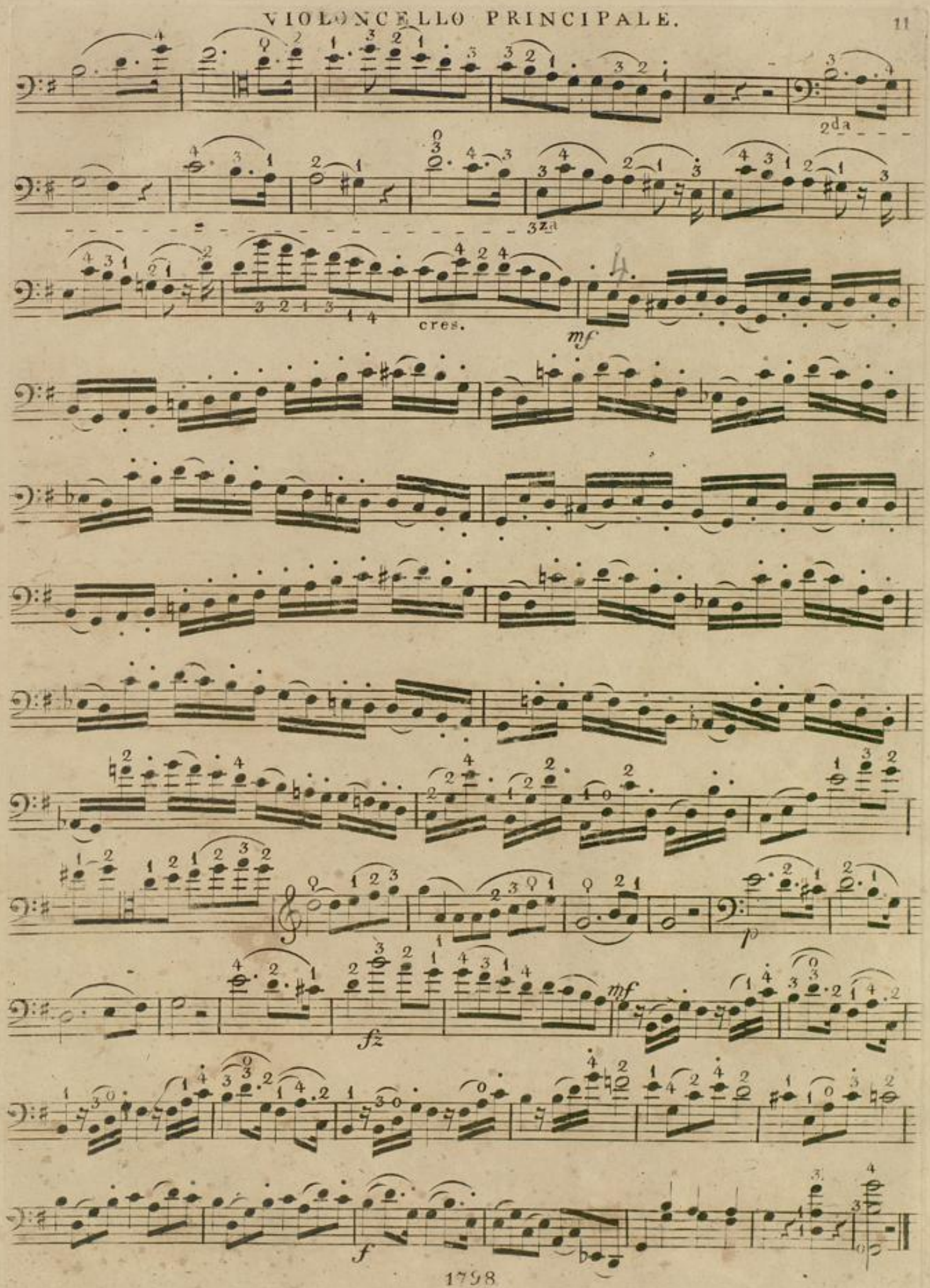
2da
3za
cres.
mf
mf
p
fz
f

Andantino.

dol.

2da

2da

2da

2da

3za

1798

Badische Landesbibliothek
Karlsruhe

Allegretto

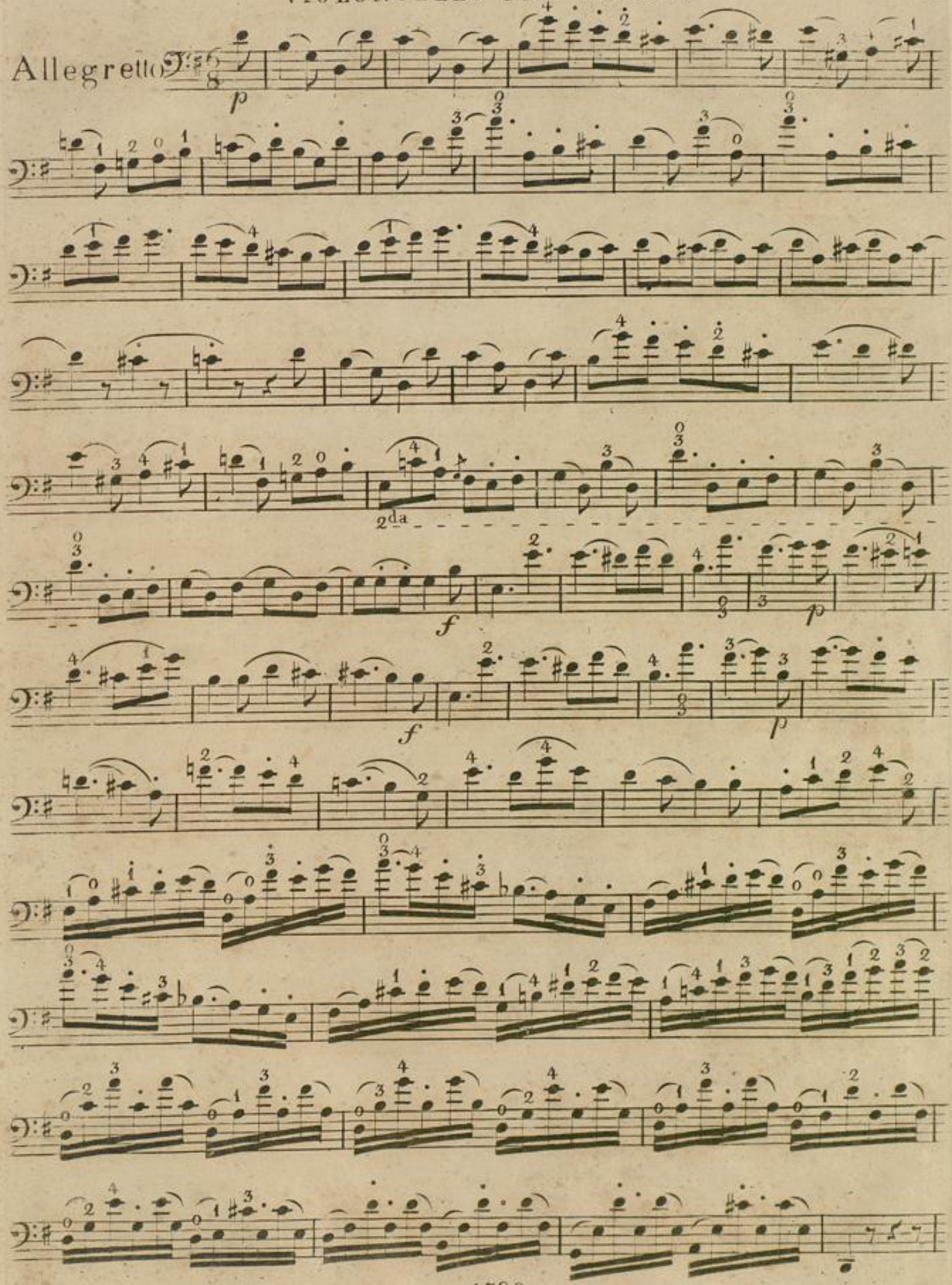

1798

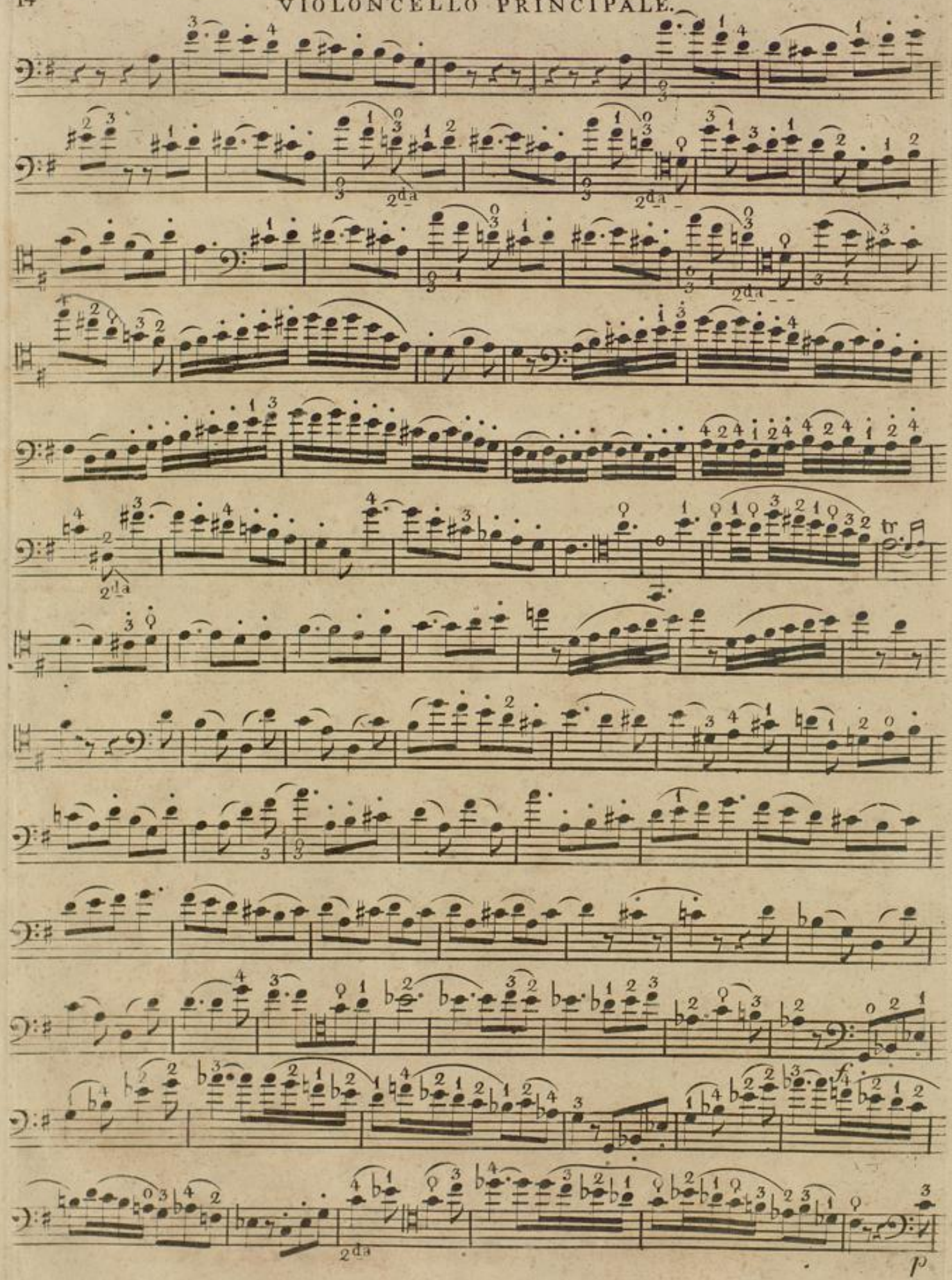
2da
2da
2da
2la
tr
2da
f
p

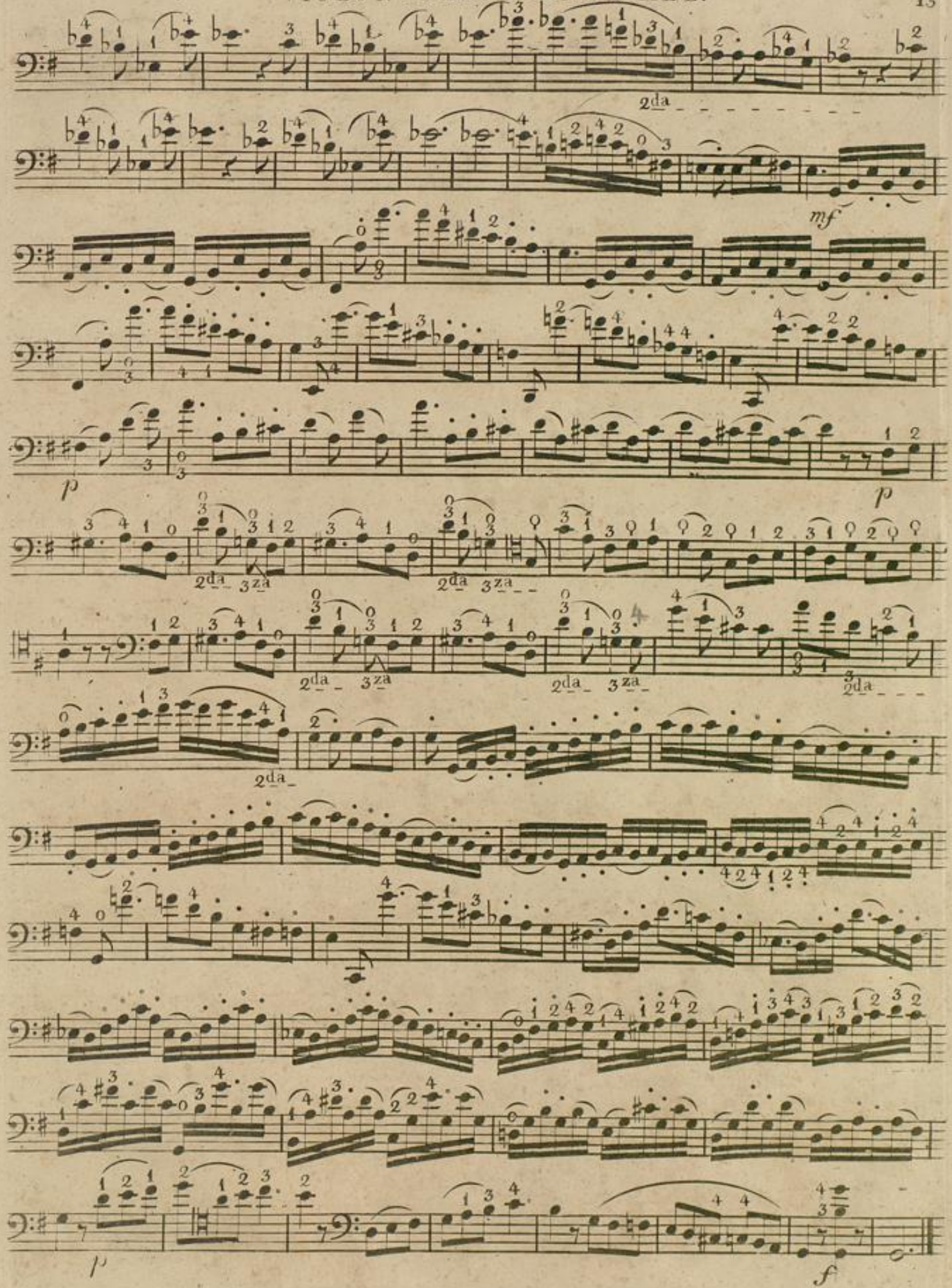
2da
mf
p
p
2da 3za
2da 3za
2da 3za
2da 3za
2da
2da
p
f

Allegro.

Trio III.

f *p* *f* dol. *f*

Badische Landesbibliothek
Karlsruhe

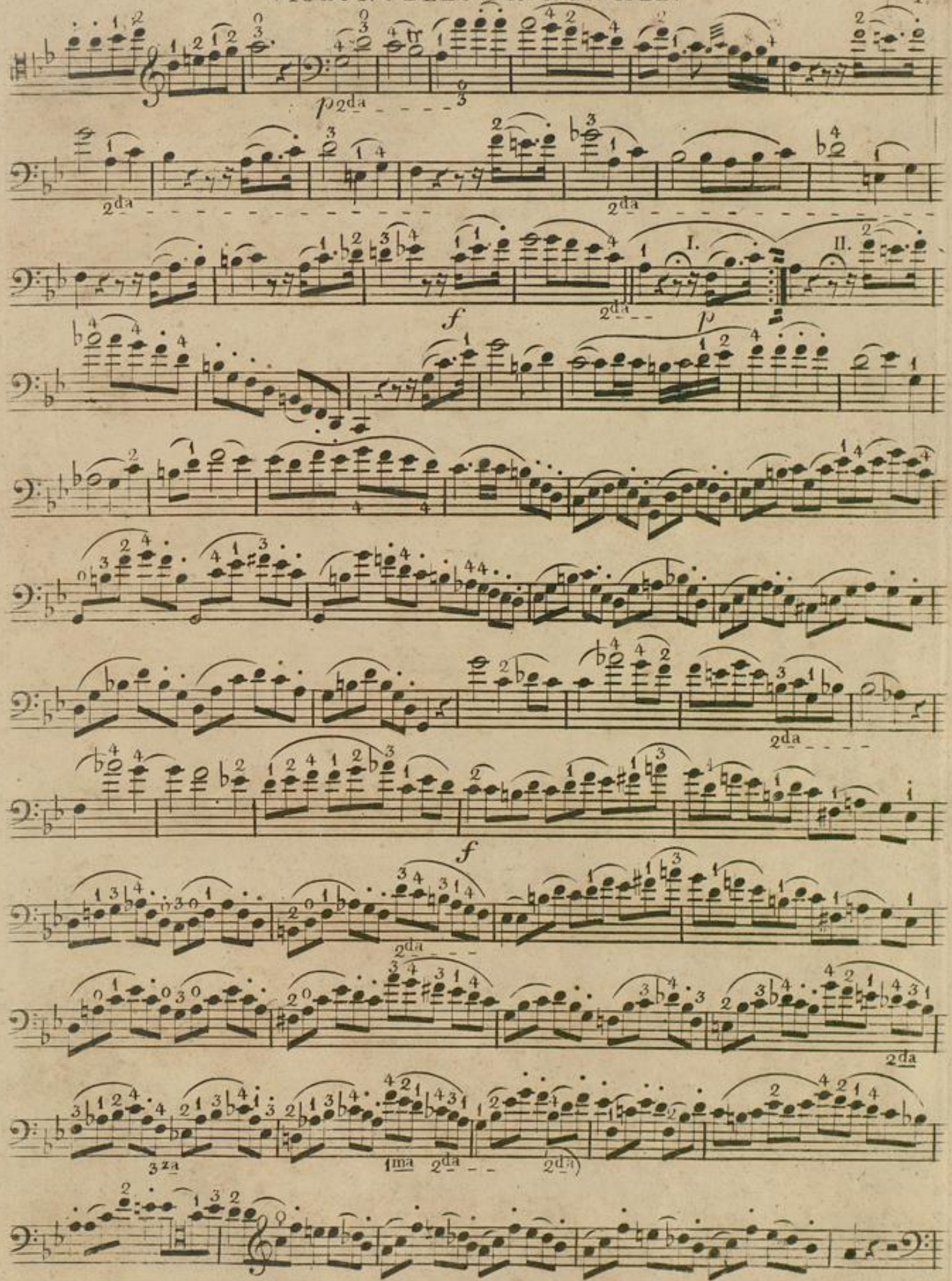
p
f
I.
II.
p
f

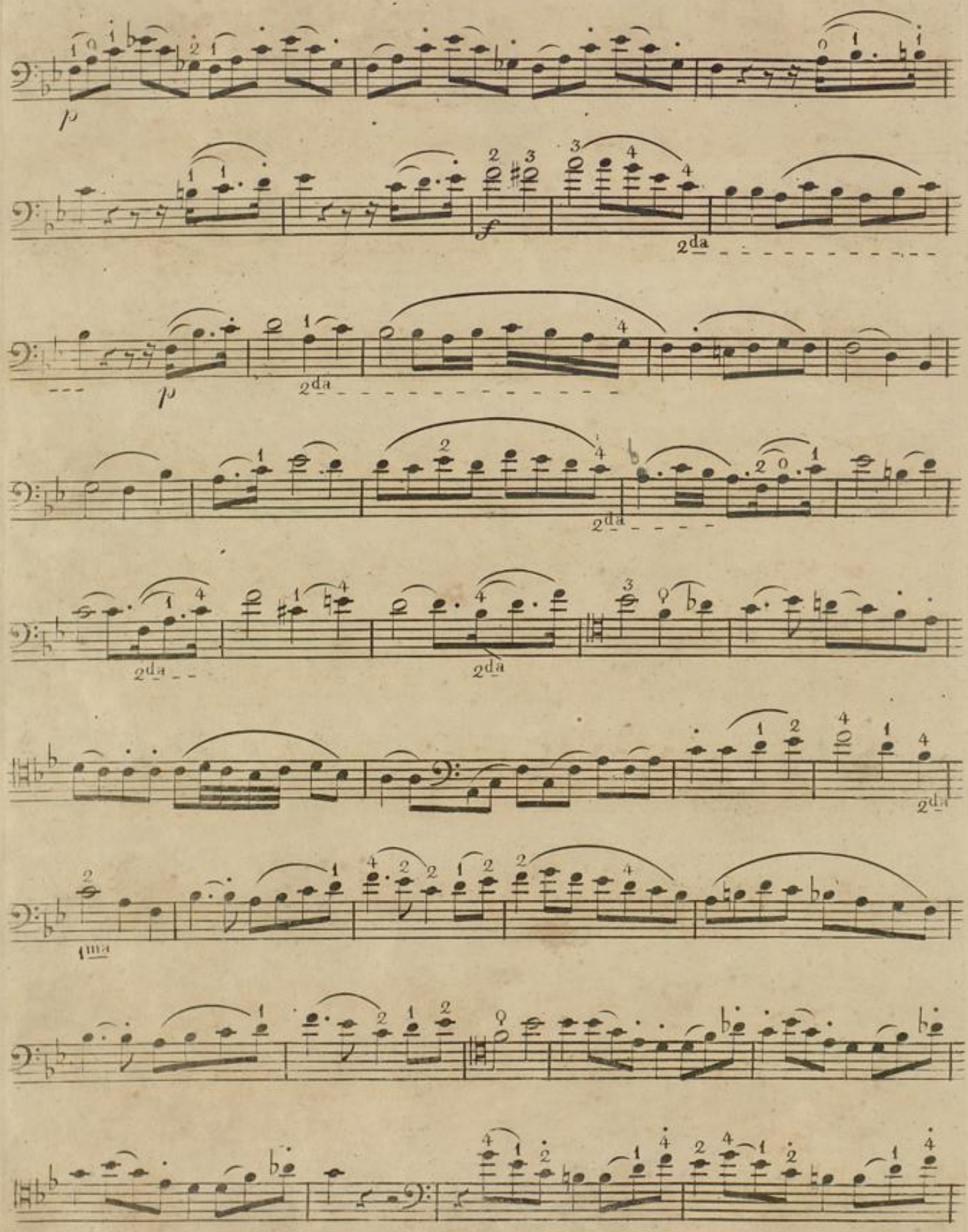
p
f
2da
p
2da
2da
2da
2da
2da
1ma

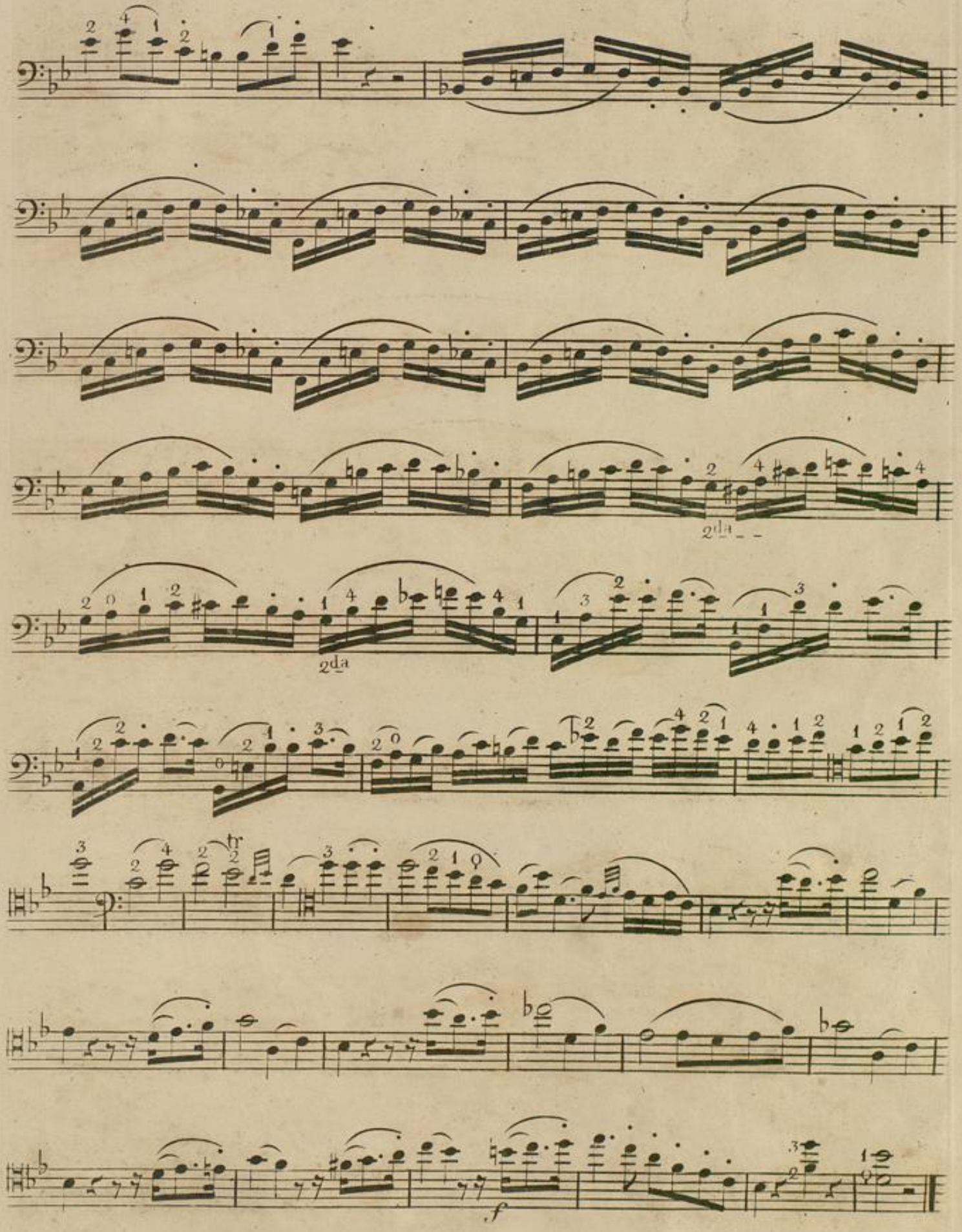

Badische Landesbibliothek
Karlsruhe

Andante.

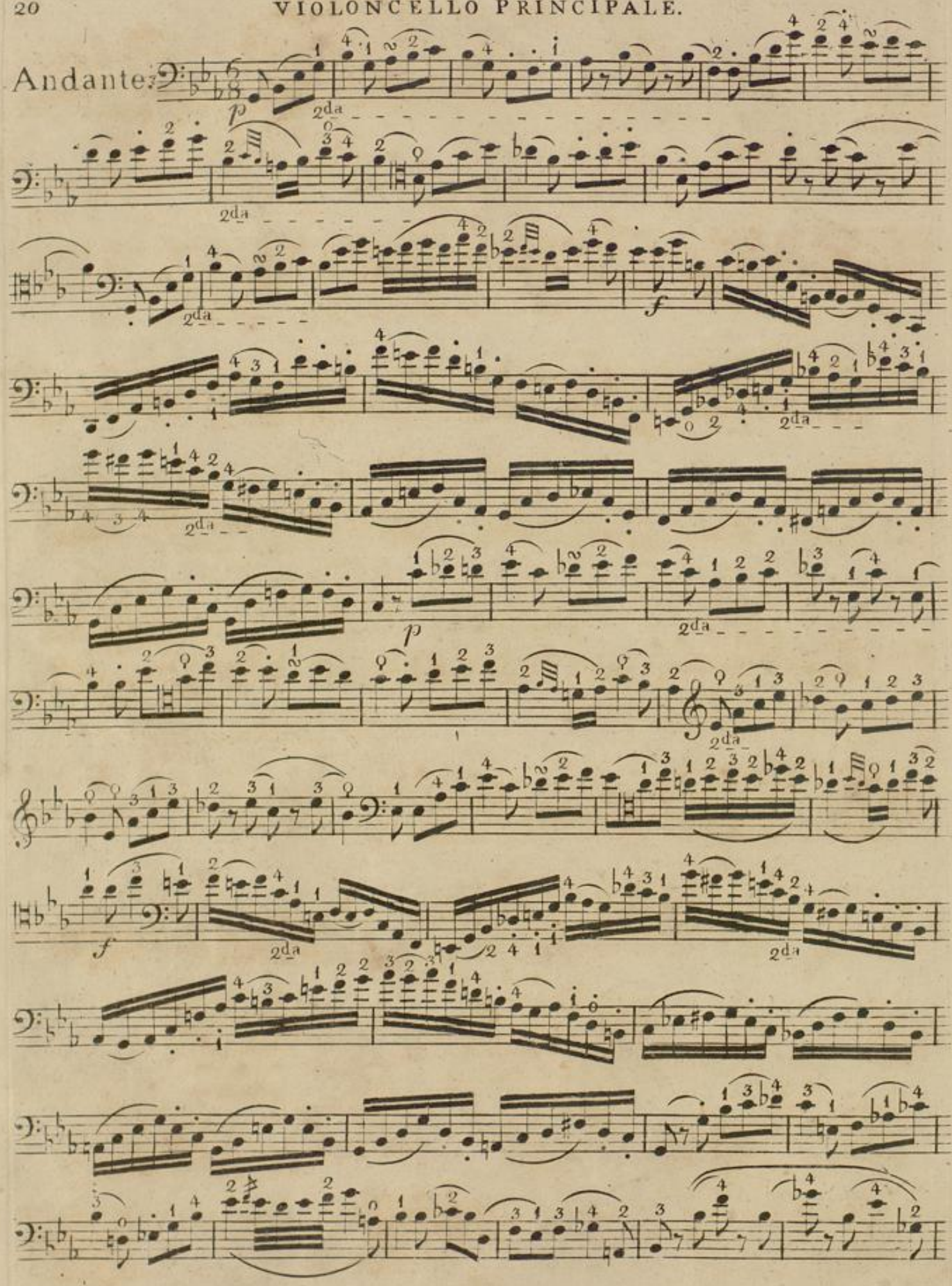

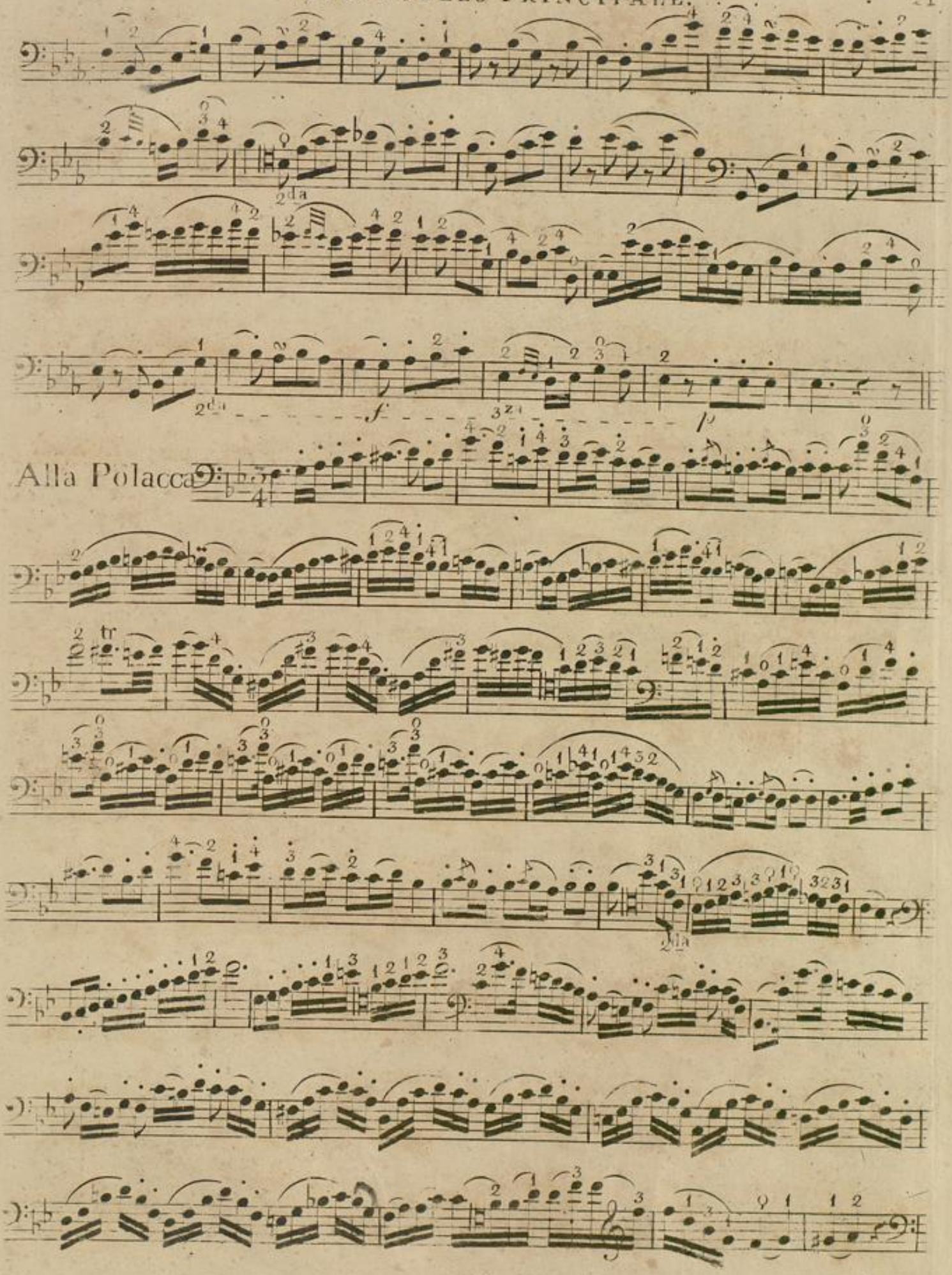
2da
f
3za
p
Alla Polacca
tr
2da

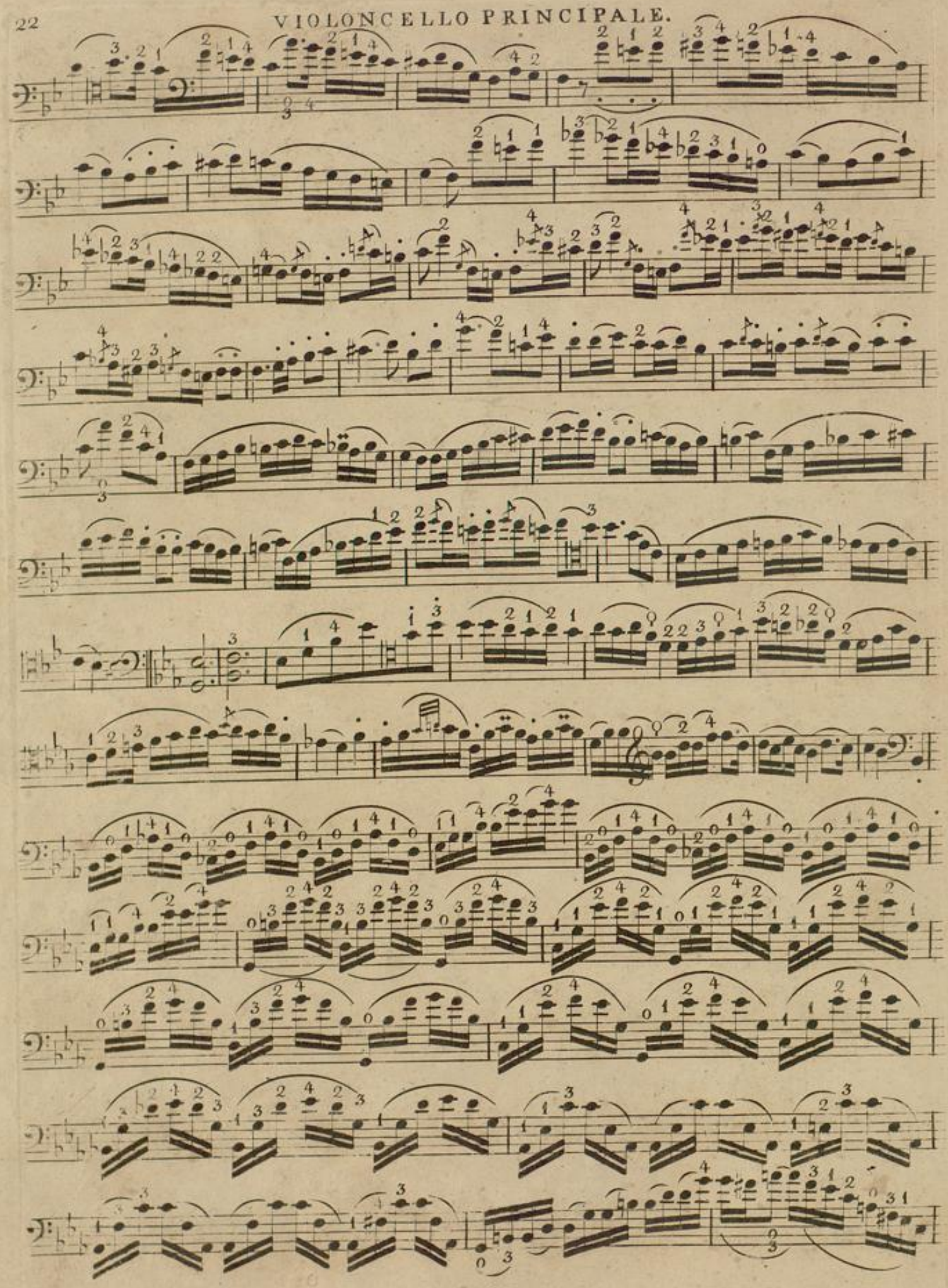

Badische Landesbibliothek
Karlsruhe

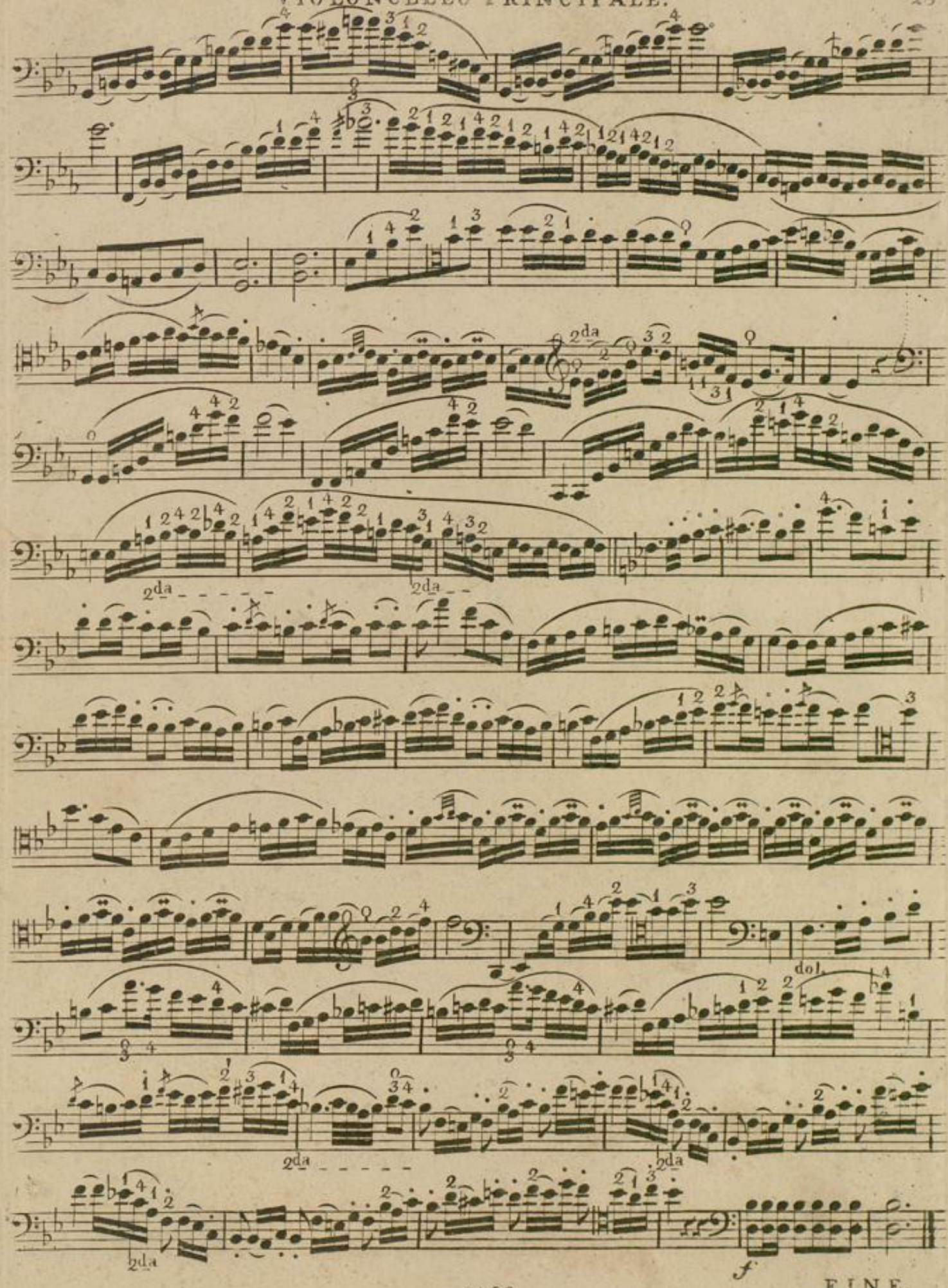

1798

FINE.

Badische Landesbibliothek
Karlsruhe

Badische Landesbibliothek
Karlsruhe