Badische Landesbibliothek Karlsruhe

Digitale Sammlung der Badischen Landesbibliothek Karlsruhe

Erinnerungen an Wien

Romberg, Bernhard

Wien, [ca. 1828]

Allegretto

urn:nbn:de:bsz:31-69910

Visual Library

Rondo

Basso

Andante Sostenuto

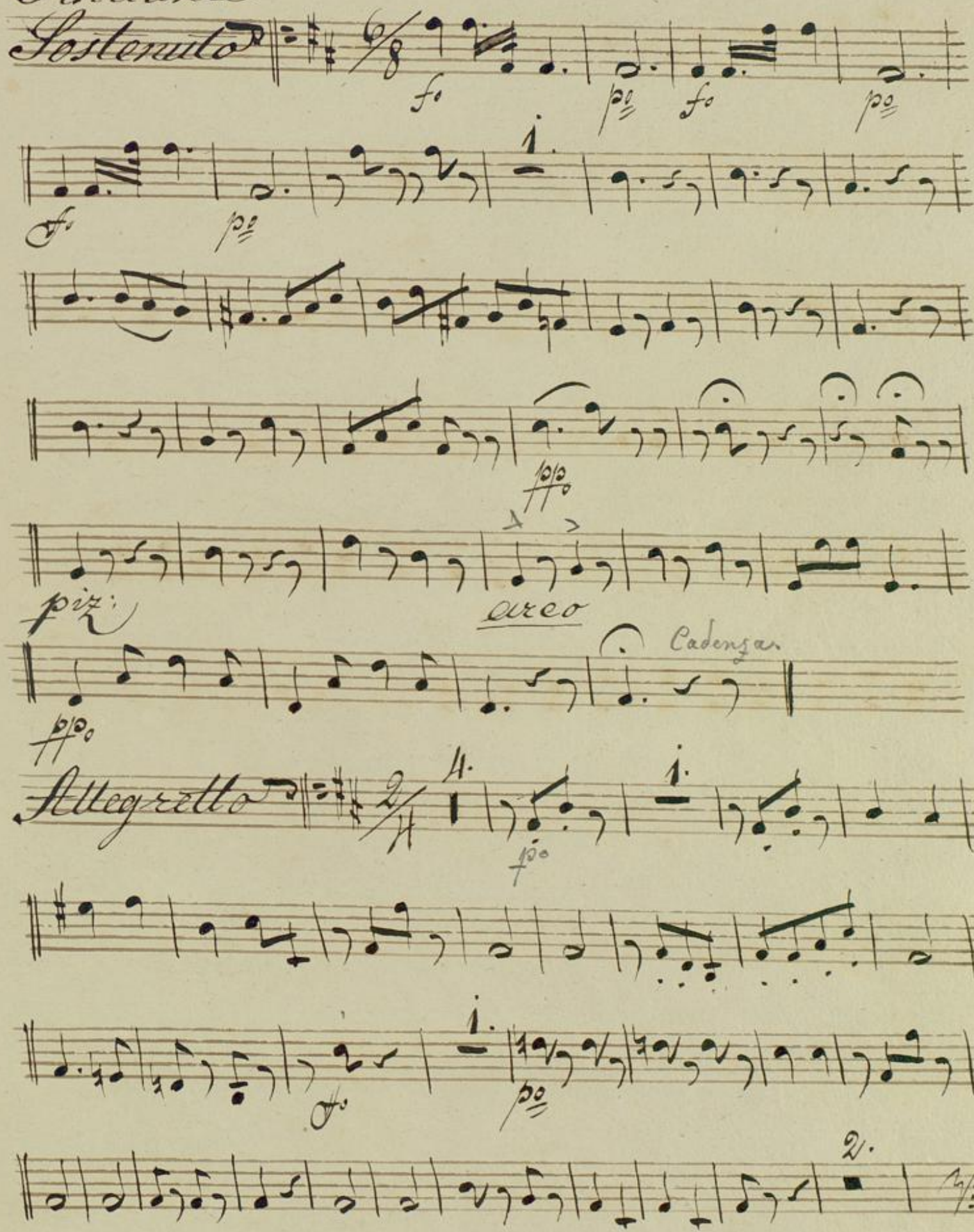

Tutti.

Solo

arco

BLB Karlsruhe

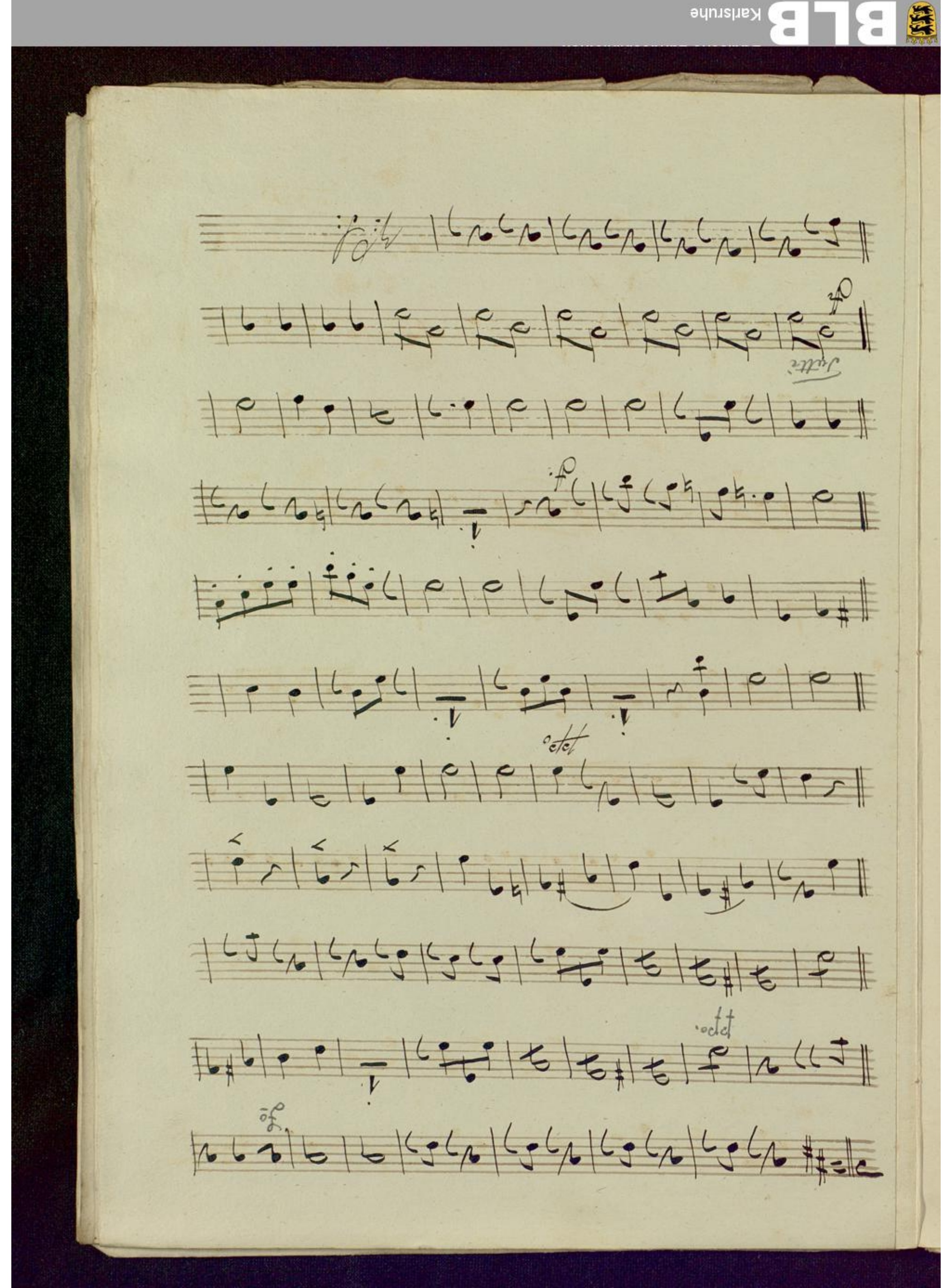

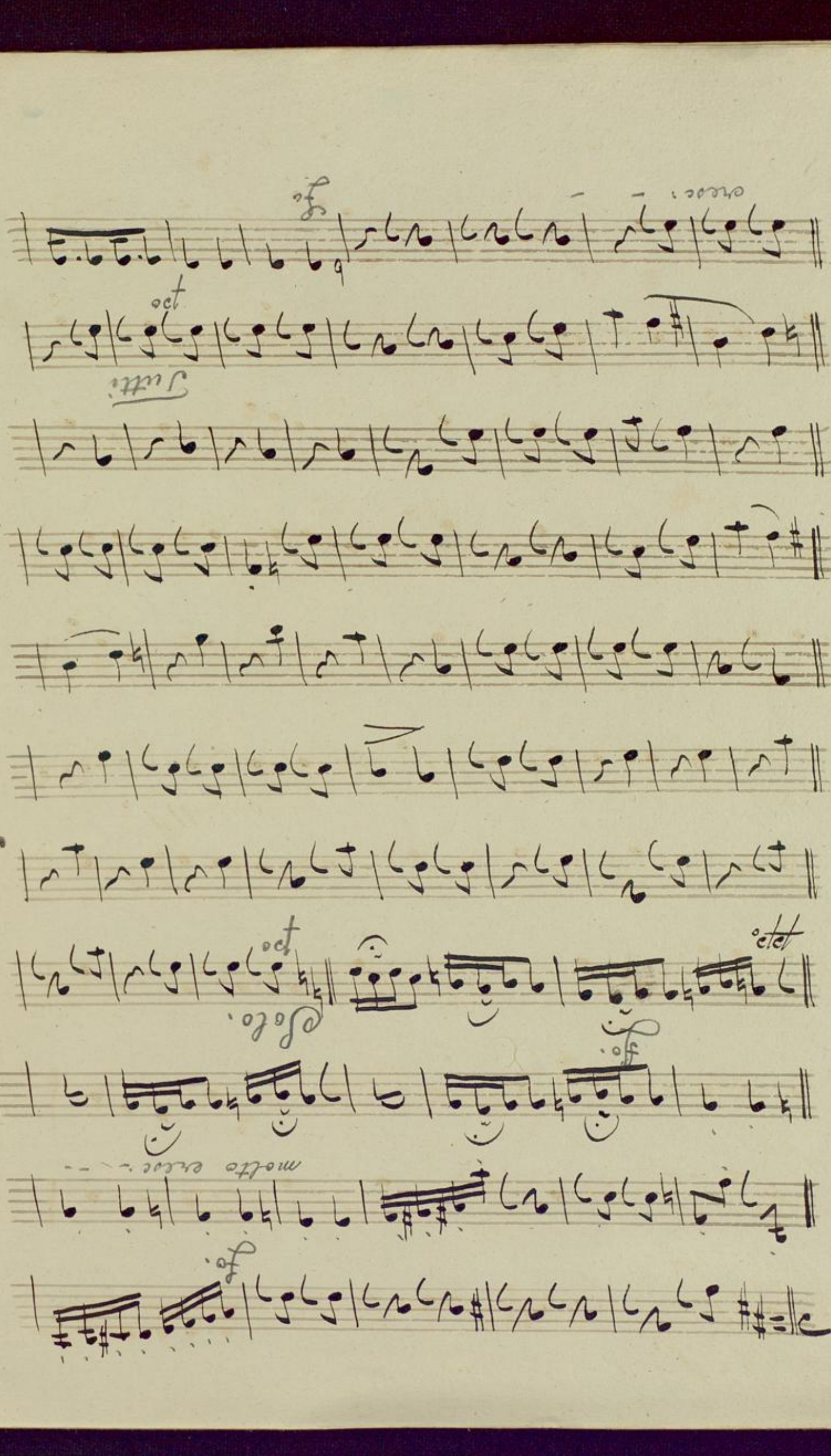

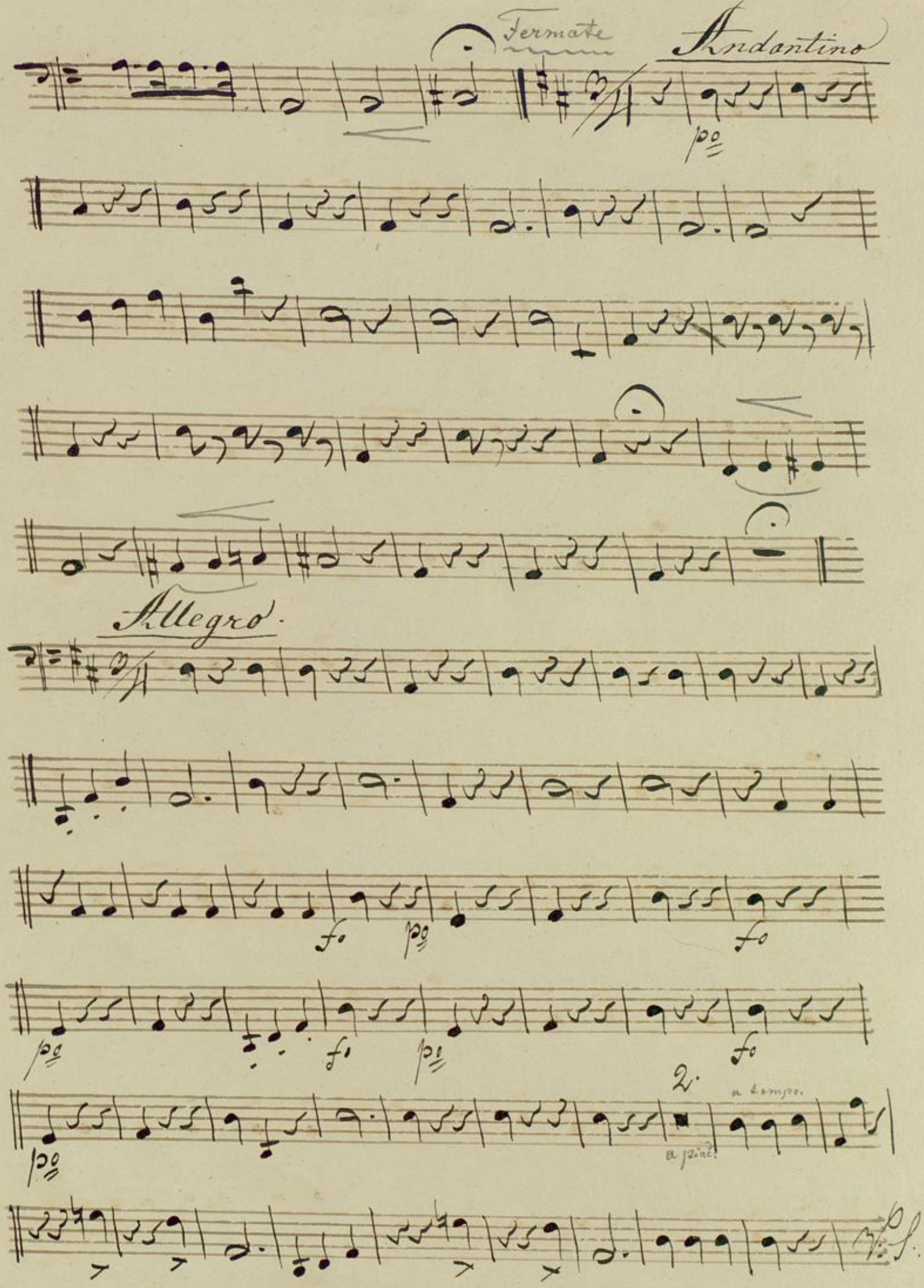
Fermate
Andantino
po
Allegro.
fo
po
fo
po
fo
po
fo
2.
a tempo.
a piac.
V.S.