

Badische Landesbibliothek Karlsruhe

Digitale Sammlung der Badischen Landesbibliothek Karlsruhe

Régine - Don Mus.Ms. 4a-c

Adam, Adolphe

[S.l.], 1850-1899 (19.2d)

Schlusszene zur Oper Regine. Tempo di Marca. [Piccoloflöte]

urn:nbn:de:bsz:31-70126

10 1/2

Finlayn

Piccolo.

Schlafsscene zur Oper Regine.

Tempo di Marca.

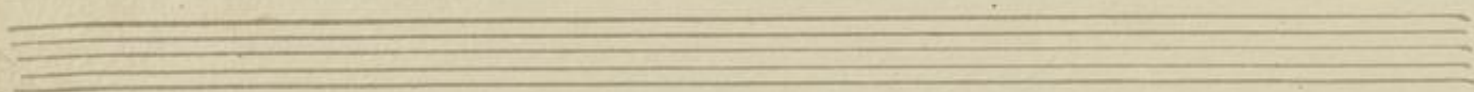
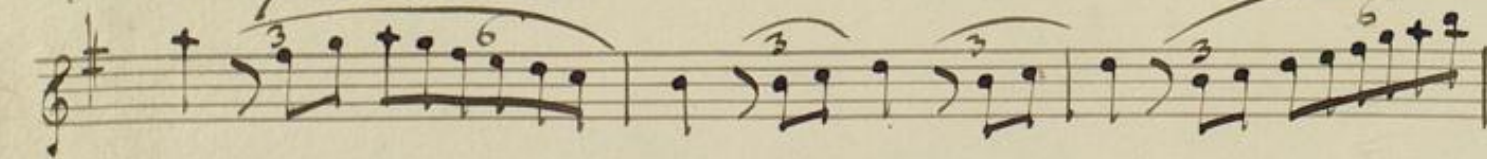
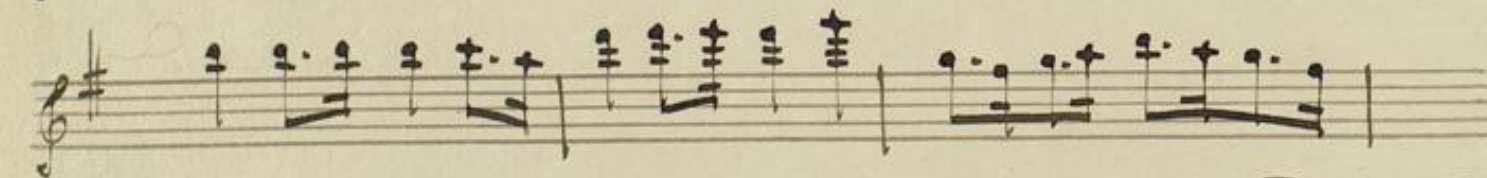
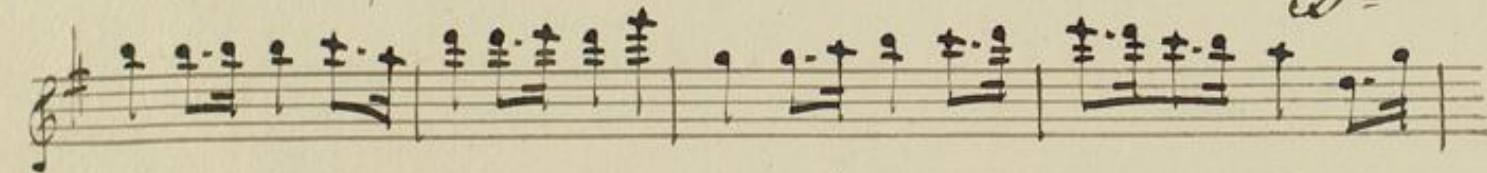
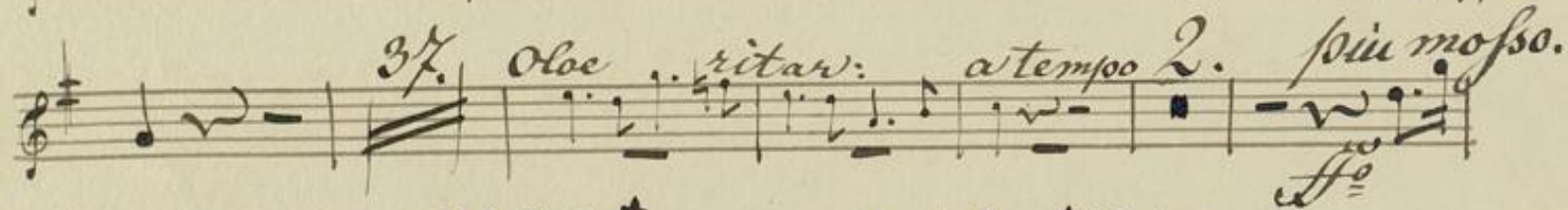
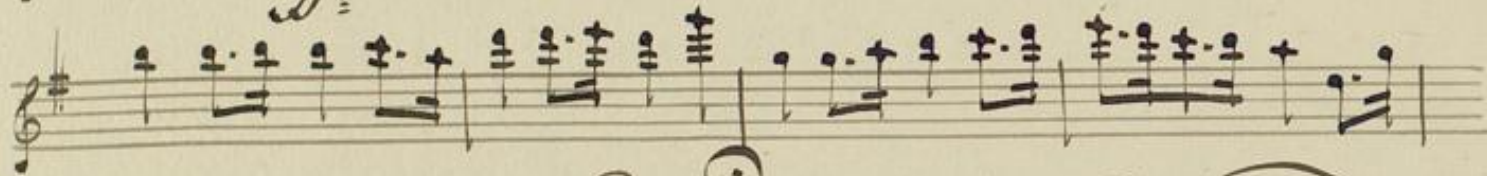
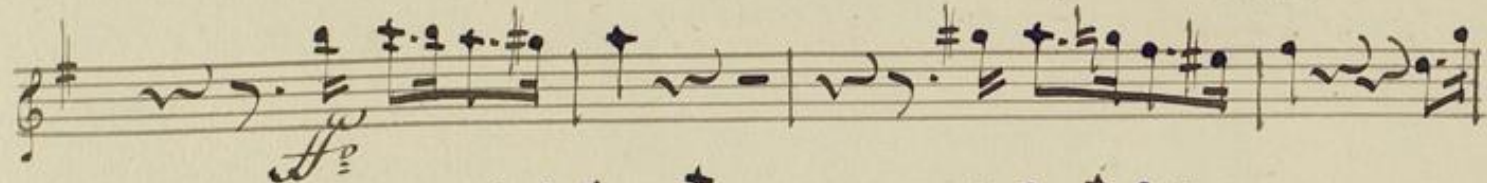
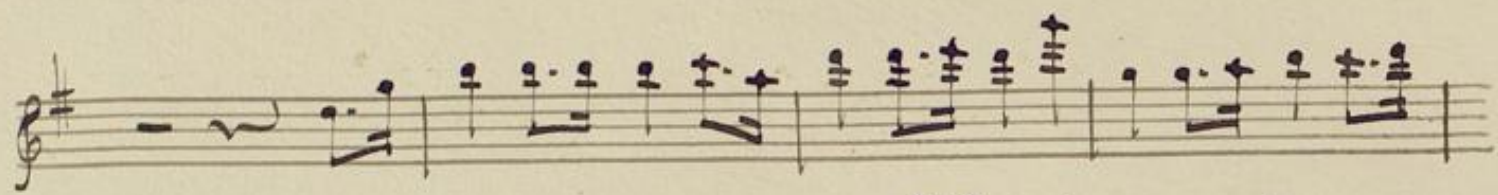

Ten empty musical staves for notation.
