

# **Badische Landesbibliothek Karlsruhe**

**Digitale Sammlung der Badischen Landesbibliothek Karlsruhe**

**Quae est in mundo - Don Mus.Ms. 28**

**[S.l.], 1770 (1770c)**

**urn:nbn:de:bsz:31-70814**

Aria ab alto

Violino Primo,

Violino Secondo,

Alto viola

Con

Basso

x

Violino Primo.

*Fine*

Violino 2<sup>da</sup>

Mus. Ms. 28

Cresc.

Cresc.

Cresc. e

Cresc.

Tutti Subito

*Andte*

*p. cresc.*

*A Fine ma*

Viola.

Mus. Ms. 28

Basso.

Mus. No. 28

Alto Solo.

Mus. No. 28

16

Quae est in mundo Cha-ra vi - dentur ef - se ra - ra vi -

- dentur ef - se ra - ra quae est in mundo Cha-ra vi - dentur ef - se

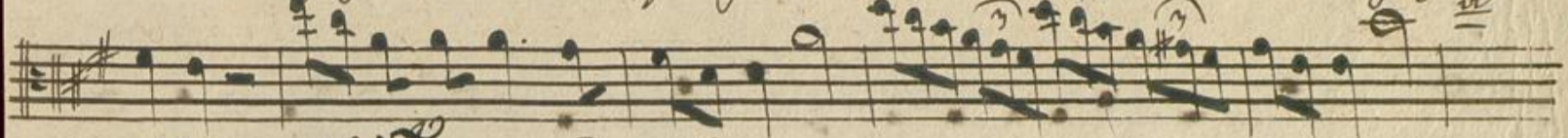

ra quae est in mundo Cha -

- ra est Cuncta vani - - tas est Cuncta vani - tas Intra

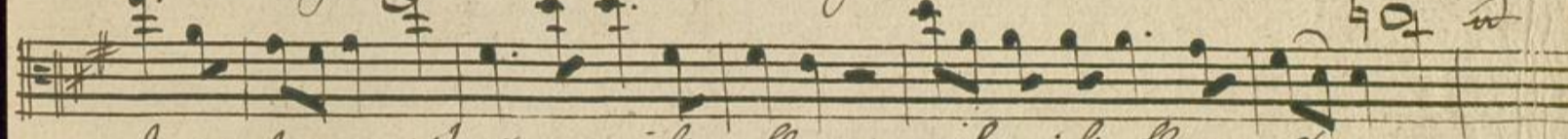

terra luxum nil Ceruis nisi fluxum nil nisi fluxum Cer -

- - nis Cuncta sunt vanitas Cuncta sunt vanitas Intra nam

terra luxum Cuncta sunt vani - - tas Intra nam terra fluxum sunt

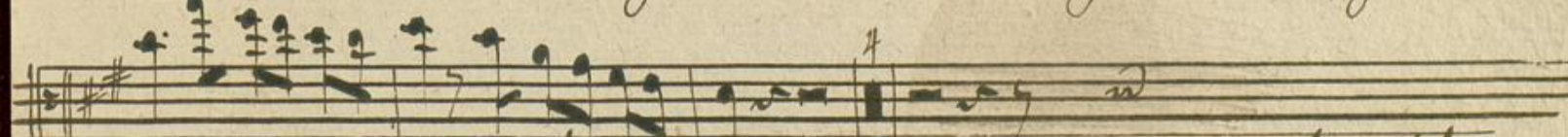

Cuncta vani - tas sunt vani - tas

volti. Subito.

Cor nostrū Iesum instrue ne-quist et va-ni-ta-tes mun-di-no-vi  
 -ta-tes mun-di vni-tates da da nobis fuge-re no-bis  
 fu-ge-re mundi da vni-tates da no-bis fu-ge-re

*Al Fine*