

# **Badische Landesbibliothek Karlsruhe**

**Digitale Sammlung der Badischen Landesbibliothek Karlsruhe**

## **Partitas - Don Mus.Ms. 420**

**Feldmayr, Georg**

**[S.l.], 1790 (1790c)**

Oboe I

**urn:nbn:de:bsz:31-71386**

1 100

Am. No 420

Oboe I.

# Oboe I.

*Allegro*  
*Fivace*

5<sup>ta</sup> *dol.*  
*po.*

*Solti Andantino.*

*Solti Menuetto.*

Four empty musical staves, each consisting of five horizontal lines, arranged vertically below the section header.

*Mennetto*  
*Fresco.* *fo.*

*po.* *ff.* *fo.*

*fo.*

*po.*

*ff.* *fo.*

*po.*

*fo.*

*Trio.* *po.*

*f*

*f* *Men: Da Capo.*

*Con Allegretto.*  $\frac{2}{4}$

*p: rf.*

*fo:*

*fo:*

*fo:*

*rf.* *cres.*

*rf.* *fo:*

*Solti Allegretto*

*Allegretto.*

*Trio*

*Da Capo Siegue Coda,*

*Coda*

*p.*

*fo.*

*fo.*

*fo.*

*Solti Allemande.*

Allemande  
Allegretto.

Trio I.

Da Capo Il Primo

*Trio II.*

*Da Capo il Primo.*

Four empty musical staves for the first part of the piece to be repeated.

*Come Adagio.*  $\text{2/4}$  *po.*

*Allegro Vivace*  $\text{2/4}$  *fo.*

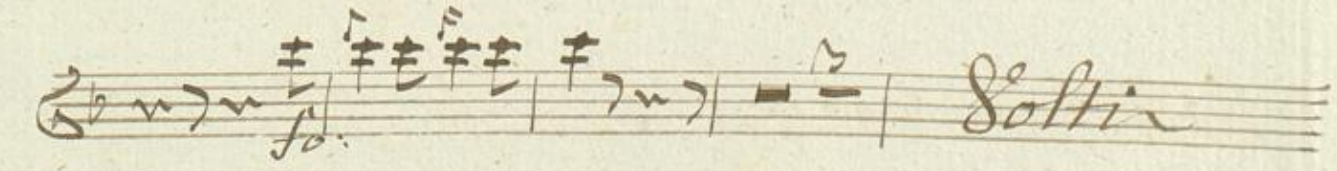
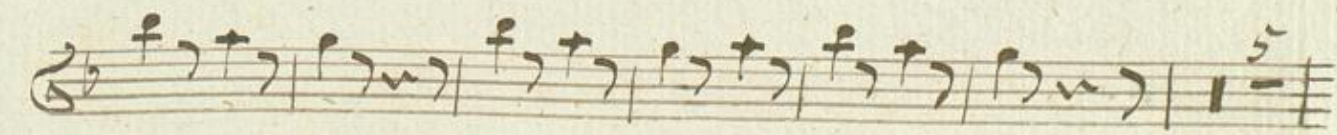
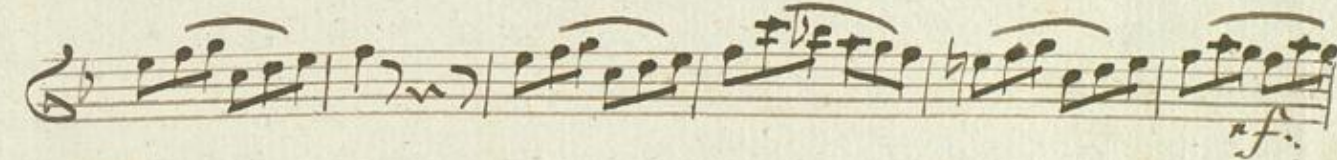
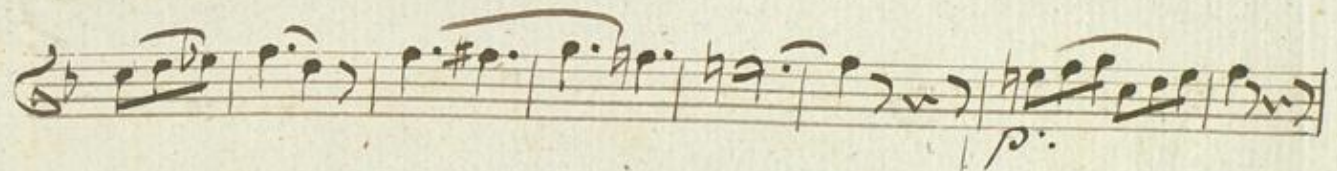
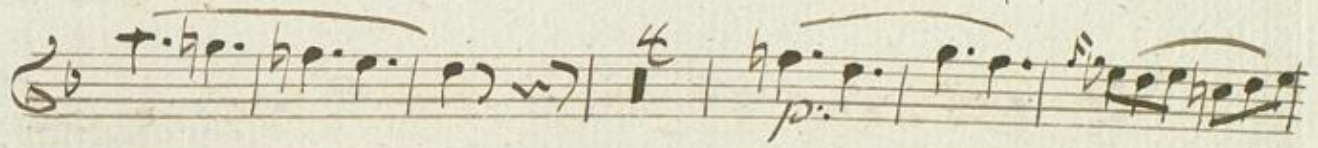
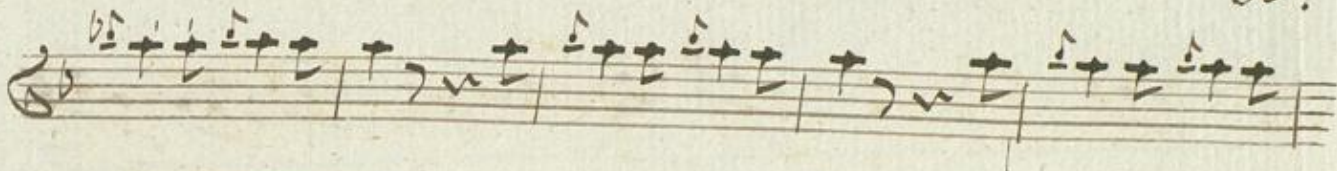
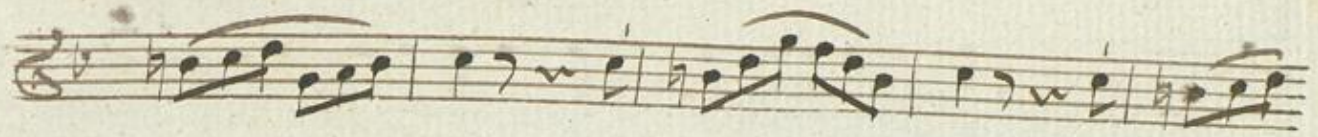

*fo.* 

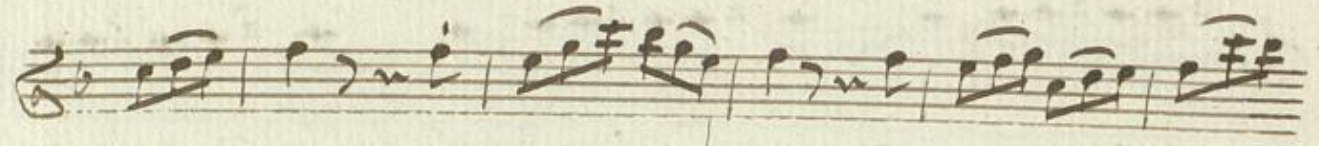

 *fo.*

