

Badische Landesbibliothek Karlsruhe

Digitale Sammlung der Badischen Landesbibliothek Karlsruhe

Partitas - Don Mus.Ms. 421

Feldmayr, Georg

[S.l.], 1790 (1790c)

Viola

urn:nbn:de:bsz:31-71395

Ms. Nr. 421

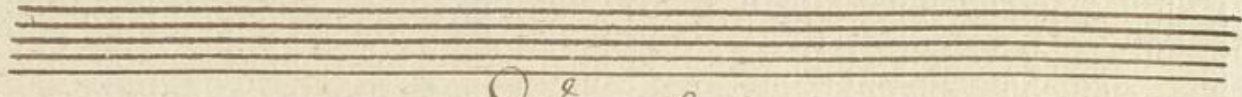
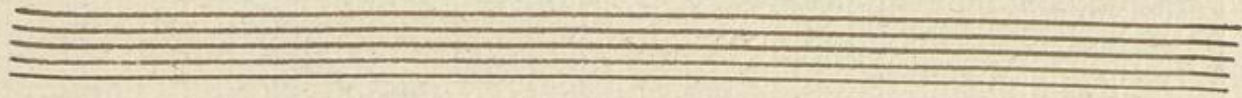

Viola

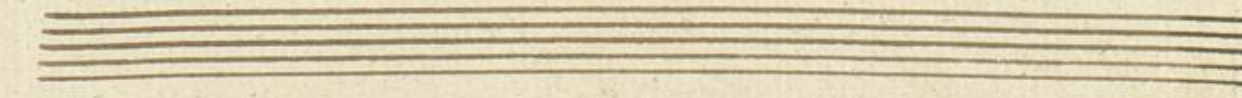
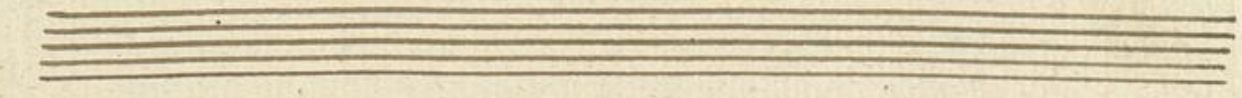
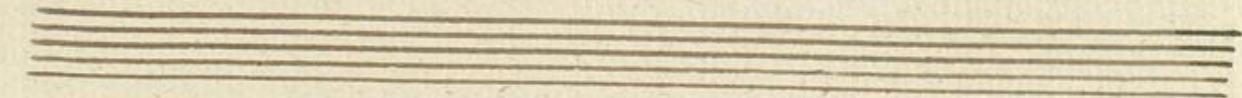
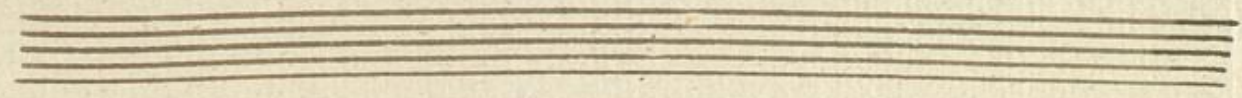
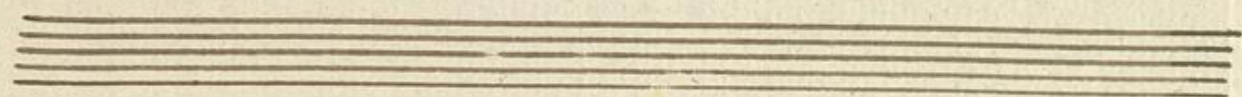
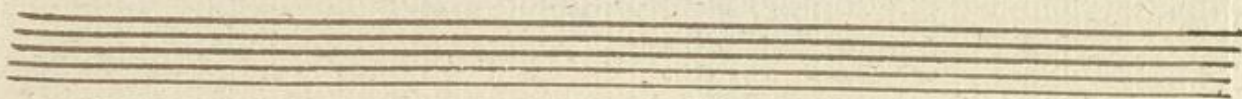
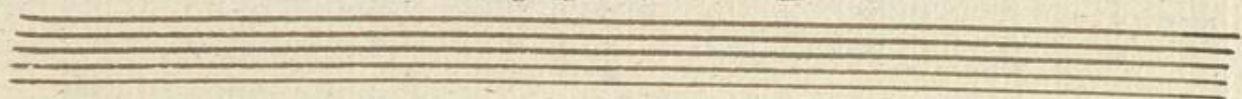

N. I. Viola

Marche
Fresco. *fo:*

Staccato.
rf.

fo:

Trio *p: rf:*

fo: *p:*

rf. sp: sp: fo:

Marche Da Capo.

N. II.

Andante
Amoroso.

N. III.

Allegretto S'vivace

Dal Segno al fine

Two empty musical staves, each consisting of five horizontal lines, positioned at the bottom of the page.

fo.
rf. *fo.*
fo. *rf.* *cres.*

*Dal Segno
fino al fine*

N. IV.

Menuetto

Trio I.

Menuet da Capo.

A single staff of musical notation for the 'Menuet da Capo' section, which is currently blank.

Trio II.

Menuetto Da Capo.

Four empty musical staves, indicating the beginning of the "Menuetto Da Capo." section. The staves are blank, with only the five-line structure visible.

N. V

Allegretto

ala Pastorella.

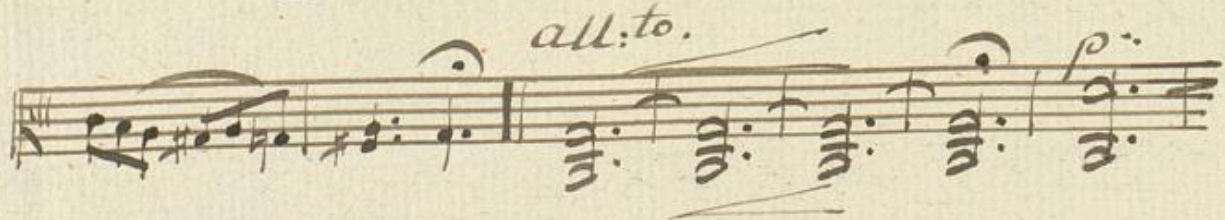
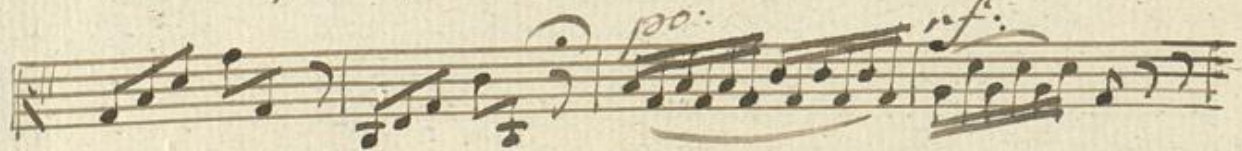
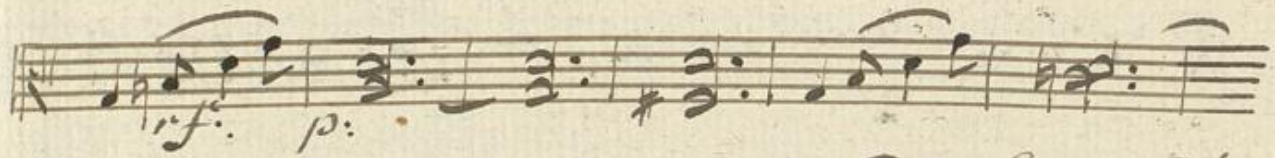
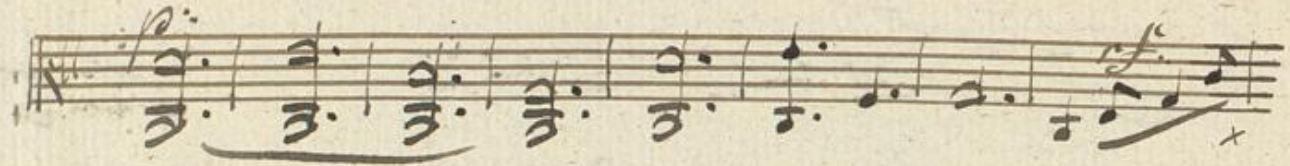

Allegro
Vivace

Concertante
Allegro con brio.

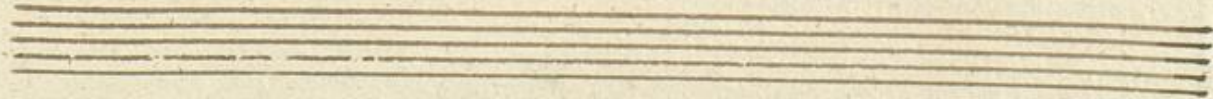
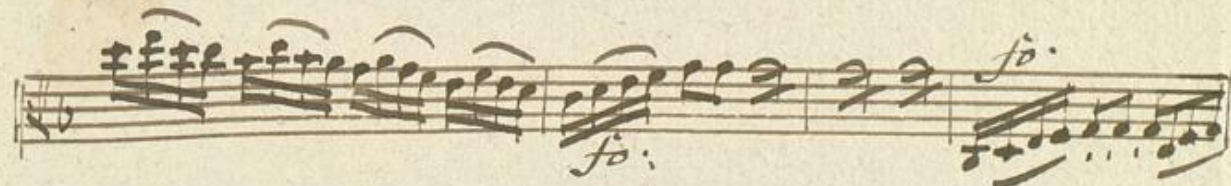
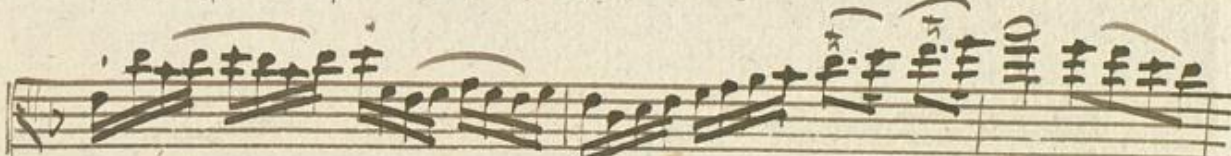

12

14

