

Badische Landesbibliothek Karlsruhe

Digitale Sammlung der Badischen Landesbibliothek Karlsruhe

Partitas - Don Mus.Ms. 421

Feldmayr, Georg

[S.l.], 1790 (1790c)

Concertante. Allegro con brio.

urn:nbn:de:bsz:31-71395

Concertante

Allegro con brio

Solti

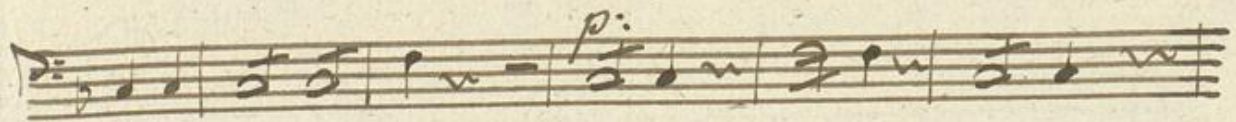
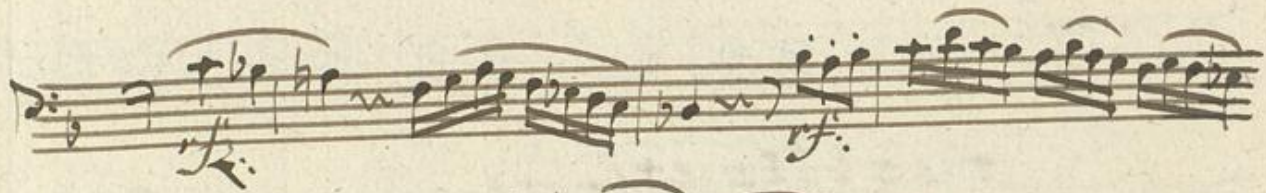

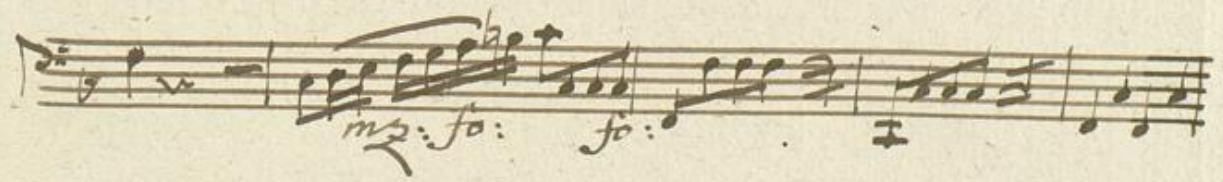
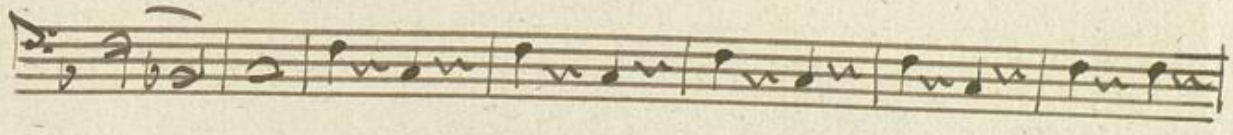
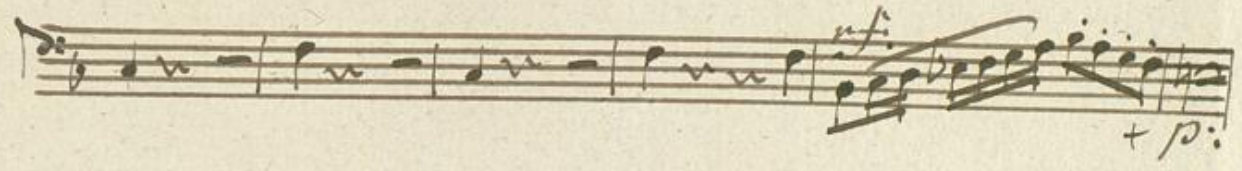
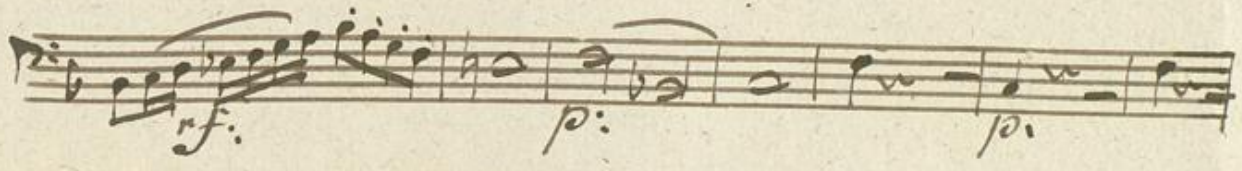
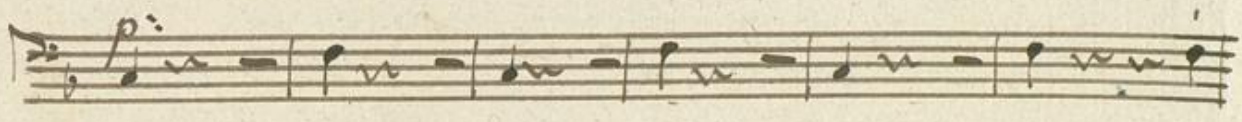
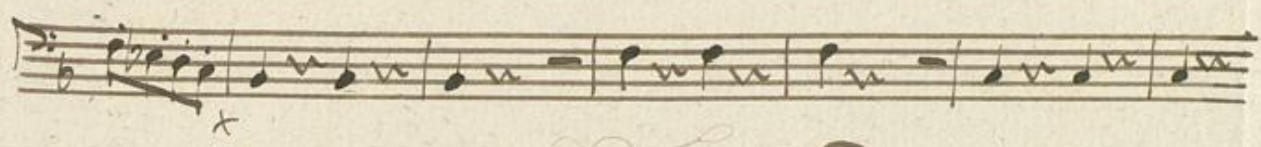
