

Badische Landesbibliothek Karlsruhe

Digitale Sammlung der Badischen Landesbibliothek Karlsruhe

Symphonies - Don Mus.Ms. 457

Fiala, Joseph

[S.l.], 1790 (1790c)

Oboe II

urn:nbn:de:bsz:31-71438

Sinfonia
All. gro. assai Oboe. Secondo.

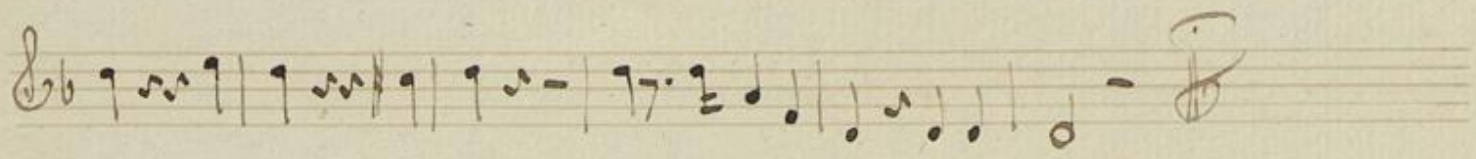

Andante

Menueto allegretto

Trio. tacet. Menueto. Dalà po.

Allegro E^b $\frac{2}{4}$ fz

Sinfonia

Oboe. Secondo.

