

# **Badische Landesbibliothek Karlsruhe**

**Digitale Sammlung der Badischen Landesbibliothek Karlsruhe**

## **La Sonnambula - Don Mus.Ms. 180a-d**

**Bellini, Vincenzo**

**[S.l.], 1835 (1835c)**

Violine I [Zweites Exemplar]

**urn:nbn:de:bsz:31-72907**

aus der Oper: die  
Nachtwandlerin  
von Bellini.  
Recitativo Quintetto. Chor & Finale:

Violin Primo

Allo: moderato.

Violin Primo musical notation, first system. It consists of two staves. The upper staff contains a melodic line with various notes and rests, including a fermata. The lower staff contains a bass line with chords and single notes.

Recitativo:

Violin Primo musical notation, second system. It consists of two staves. The upper staff contains a melodic line with various notes and rests. The lower staff contains a bass line with chords and single notes.

Lisa: Mir flüster dich ich glaube dich du dein Herz soll Liebe mir zu ge-

Violin Primo musical notation, third system. It consists of two staves. The upper staff contains a melodic line with various notes and rests. The lower staff contains a bass line with chords and single notes.

Elwin:

Violin Primo musical notation, fourth system. It consists of two staves. The upper staff contains a melodic line with various notes and rests. The lower staff contains a bass line with chords and single notes.

mannt, zu Liebe wir vereinigen dich zu dem Liebstein

Violin Primo musical notation, fifth system. It consists of two staves. The upper staff contains a melodic line with various notes and rests. The lower staff contains a bass line with chords and single notes.

Herz zu dir dem Besinn der Tugend irreführet dich vor-

Violin Primo musical notation, sixth system. It consists of two staves. The upper staff contains a melodic line with various notes and rests. The lower staff contains a bass line with chords and single notes.

liebe dich ich mag dich die Mauer dieser Munde, für man nicht mehr

100:

V. Subito:

*Leiden blühen die Zümpel fast im neigen Glanz ist nur ein*

*Elwin:*

*schönen; Komme! Du, meine Geliebte meine Labrad Gya =*

*füßlein die feilige Säure sei noch feiler be =*

*Rudolf:*

*schönen lisp und nicht zügan flüster man =*

*Allegro moderato.*

*ppp: 1. 2. 3. 4. 5. 6.*

*Recitativo:*

*zur Reine so für mich für ein ppp:*

*Der Heilige Loba mündig ist was Omine Lunge Der rinnen*

*Der die unvorlesenen Lunge auch ist was will abber =*

*weisen ist ist Linn Gnes.*

*Alto: molto.*

*pp*  
*molto*  
*pp*  
*V. Subito.*

*Allo modo:*

*1. Più mosso.*

*Andante sostenuto.*

# Finale, Recitativo.

*Elisabeth:*  
 Herr Jesus, mach' mich gläubig, ich betroge mich nicht

*Rudolf:*  
 ich nicht will ich danken und nicht besänzen ich nicht missen nicht

gläubig pfuldig ist Maria du wardest selbst ich ich die Tugend.

*Elisabeth:* *Rudolf:* *Elisabeth:* *Rudolf:*  
 Auf dem Baum ist mir man? finge sie selbst mir

Wille mir nie fesselt mir nie Leut' kein sie werden, o Tochter Maria,

*Chor.* *Viol.*  
 Anette sostenuto.  
 ja nicht wieder

*Aminte!* *ppp*

*Recit:* Oef nimmal nür wof jafan wöiften uf dan Gf =

liabten uf zu Trönnung jiner Lereit an Gf =

*Therese!* *Aminte!*

liab, wu dief Daut jir jwifft nür mit die fröifflapf)

*pp*

Goffen uf jөн jfön waktündan die jailig an

V. J. All. mod. *pp*

All<sup>o</sup>: mod<sup>o</sup>:

Klängen

*Recit:*

Alles auf was wir ist nicht auf zurecht Pfänden der

*f. 1/2 d.*

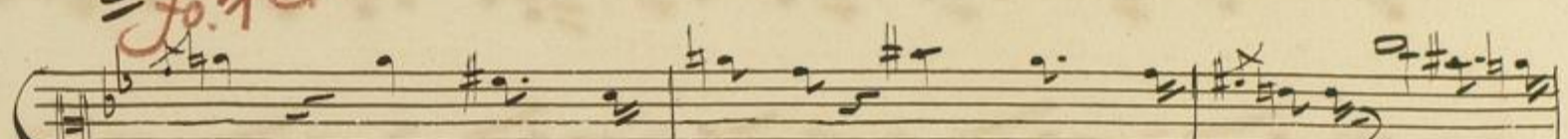

Linde auf mit ist fütan auf, das ist bündel auf dem ist

*urco.*

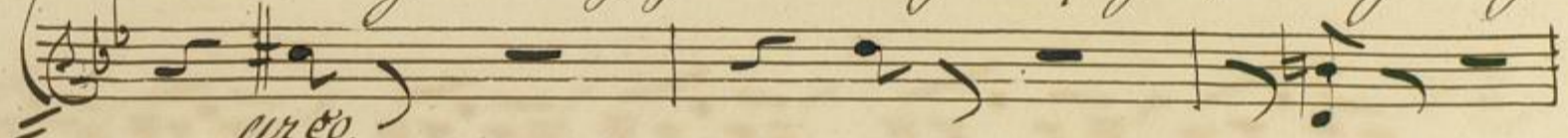

gerne auf gleich mal sind sein diese Blüthen.

*Andte Cantabile.*

*pizz.*

*(p.p.)*

*Recitativo.*

The recitativo section consists of two staves. The upper staff is a vocal line with lyrics written below it. The lower staff is a piano accompaniment. A red line is drawn across the lyrics, indicating a correction or deletion. The lyrics are written in a cursive hand.

*Ich dankbar, Oef man er wieder*

*kapfen komer mein flehen nun rufen duß ich zu dem zu*

*mir O! Mein In King gibst du mir rief ich*

fin ist mir die du meine mein

Mutter in seinem Arm O! Erbarmung

der Frau = = = da, im Kreis ihrer Liebe soll sie verweilen.

o! Gott!

*Recit.*

und ist gesungen wo bin ich, o süßer

Herz ließ mich in seinem Arm und nicht vermissen dein Geliebter  
für dich

V. J.

Opella zu dinnu Luffau O'Mour O'Mour du nuu in unnuu Struuu

*Piu vivo.*

*Fine.*

