

Badische Landesbibliothek Karlsruhe

Digitale Sammlung der Badischen Landesbibliothek Karlsruhe

La Sonnambula - Don Mus.Ms. 180a-d

Bellini, Vincenzo

[S.l.], 1835 (1835c)

Orchesterstimmen

urn:nbn:de:bsz:31-72907

1
Caratina

aus der Oper!

Die Nachtwandlerin.

Violino Primo.

Violino Primo

Caratina aus der Oper:

Die Nachtwandlerin.
Recitativo

Andante.

Recitativo.

Andante.

Andante sostenuto assai.

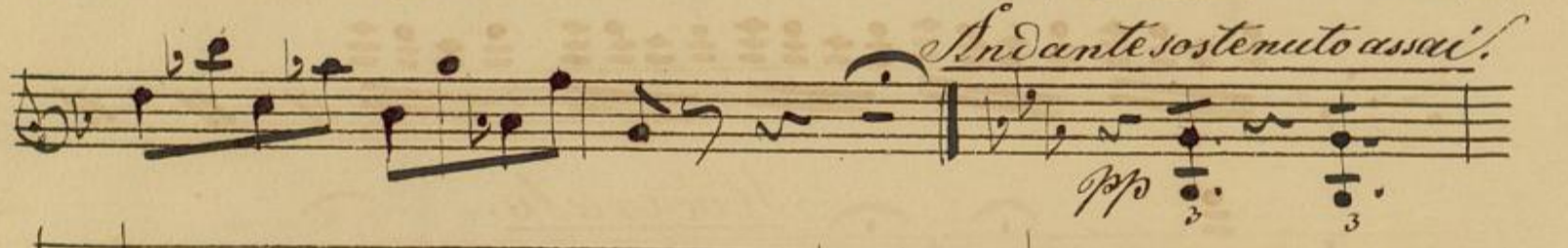

Colaparte.

a Tempo.

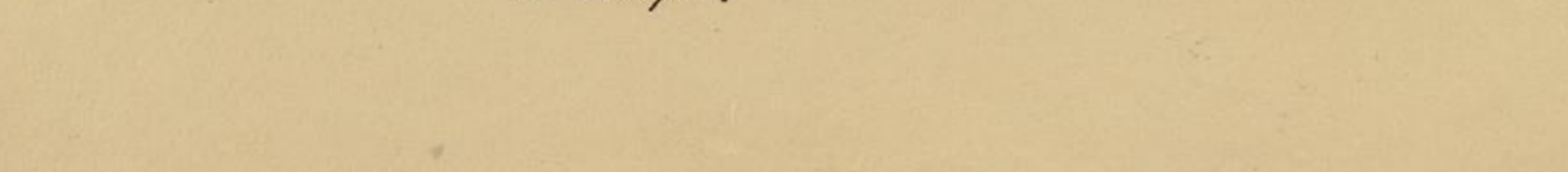

- mf* (mezzo-forte) at the end of the first staff.
- pp* (pianissimo) at the beginning of the second staff.
- mf* at the beginning of the third staff.
- 3* (triple) marking above a note in the fourth staff.
- mf* and *pp* markings in the fifth staff.
- mf* at the beginning of the sixth staff.
- pp* at the beginning of the seventh staff.
- mf* at the beginning of the eighth staff.
- mf* and *pp* markings in the ninth staff.
- pp* at the beginning of the tenth staff.
- mf* at the beginning of the eleventh staff.
- pp* at the beginning of the twelfth staff.

Fine.

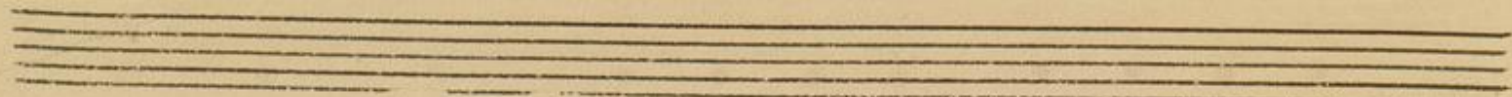
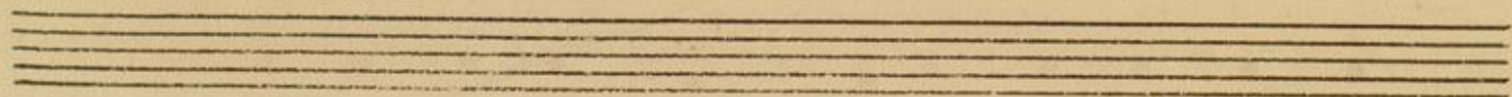
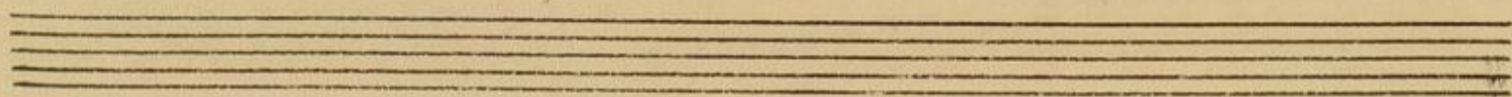
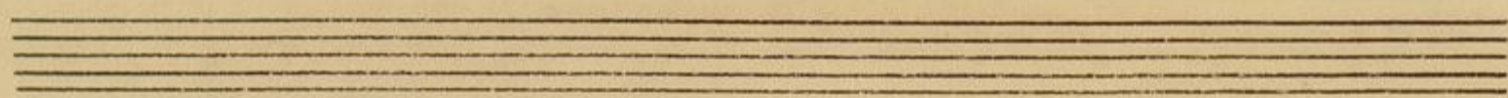
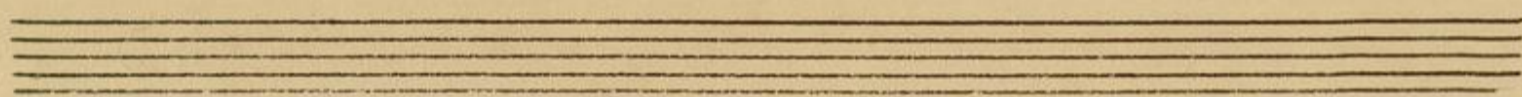
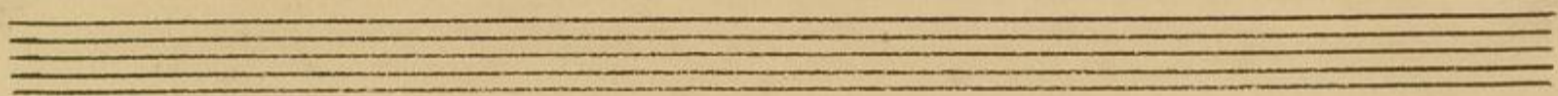
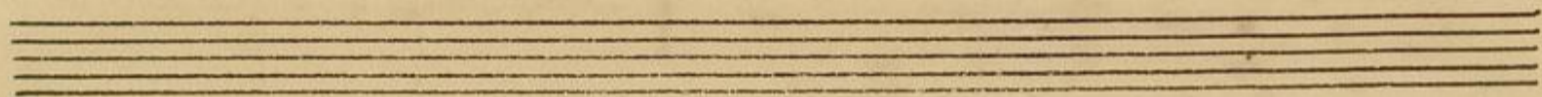
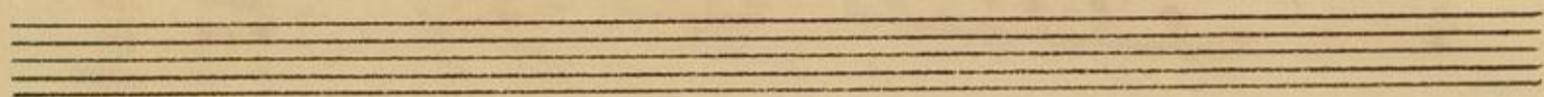
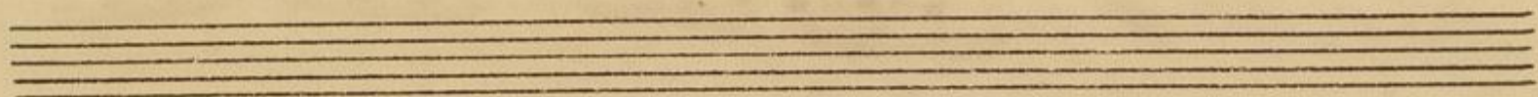
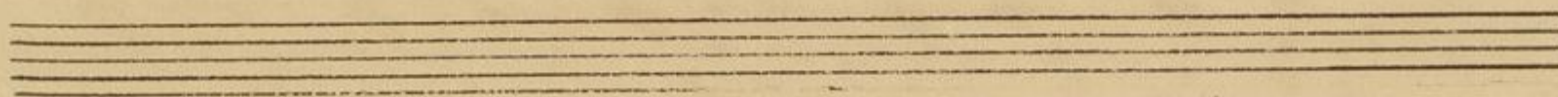
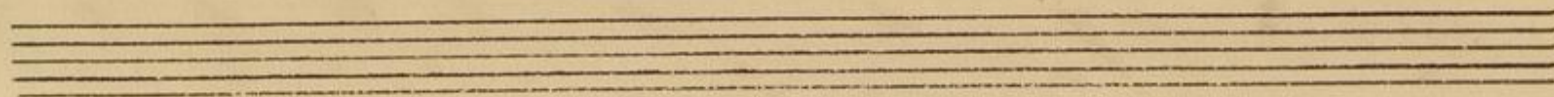
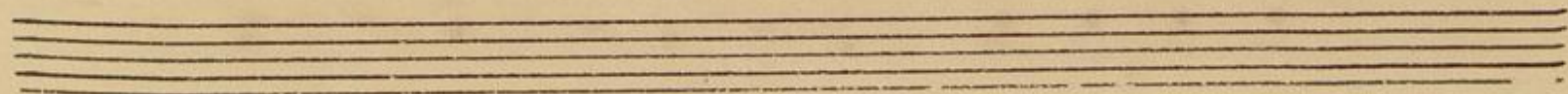

1
Carattina.

aus der Oper.

Die Nachwandlerin.

Violino Primo.

Violino Primo.

Cavatina. aus der Oper:

die Nachtwandlerin.

Recitativo.

ppo. Andante.

ppo. Recitativo.

O' Yvonne Mutter

un ta dareò. Andante.

Andante sost. assai.

Col a parte.

a tempo.

Col a parte.

al tempo.

All^o brillante.

pp.

ff.

Moderato.

pp.

istick

ff. Subito.

Fine.

Four empty musical staves at the bottom of the page, with a large, decorative flourish or scribble on the first staff.

Cavatina

aus der Oper:

Die Nachtwandlerin.

Violino Secondo.

Violino Secondo.

Cavatine.

Precitativo. *fo.* *1.*

pp. *Andante.* *fo.* *pp.*

pp.

Precitativo 2.

Andante. *pp.*

fo. *pp.*

Andante sost. assai.

col a parte!

al tempo.

col a parte.

a tempo.

All^o. brillante.

pp.

ff.

Moderato.

pp.

oct.

ff.

pp.

oct.

4/4

1

Caratina.

aus der Oper:

Die Nachtwandlerin.

Violino Secondo.

Caractina. Violino Secondo.

Precedativo

pp *Andante.* *p*

Precedat:

Andante *pp*

Andante sost: assai. *pp* 3 3

Colo parte.

al tempo

col a parte *a tempo.*

All Brillante

Moderato

Adi.

Tutto Subito.

1

Caratina.

aus der Oper:

Die Nachtwandlerin.

Viola.

Viola. Caratina.

Recitativo 

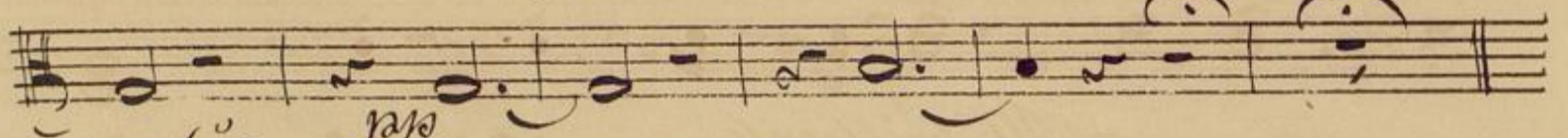

Andante ^{*ppp*} 

Recitativo. ^{*p*} 

^{*ppp*} 

Mältern 

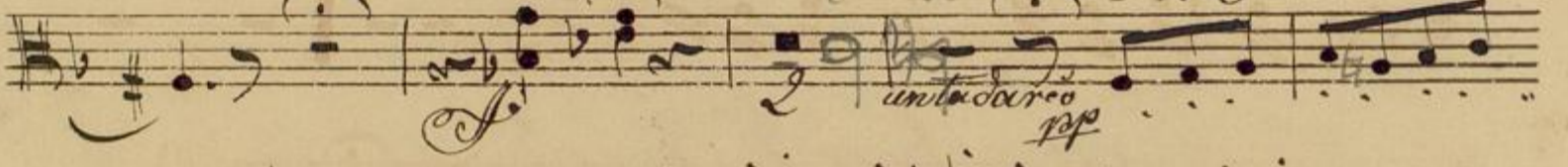
Andte. 

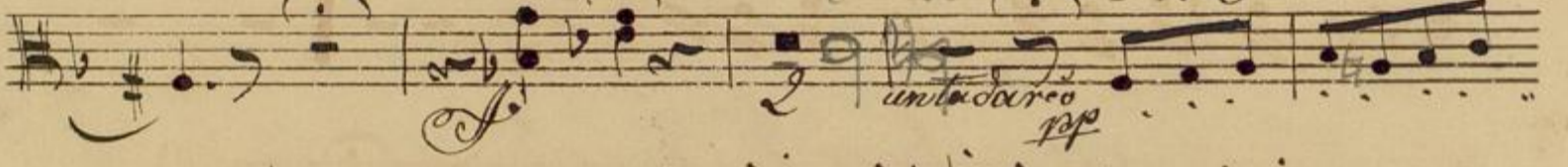
untadareo ^{*pp*} 

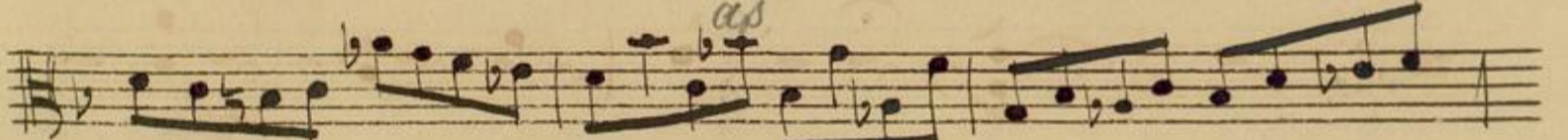

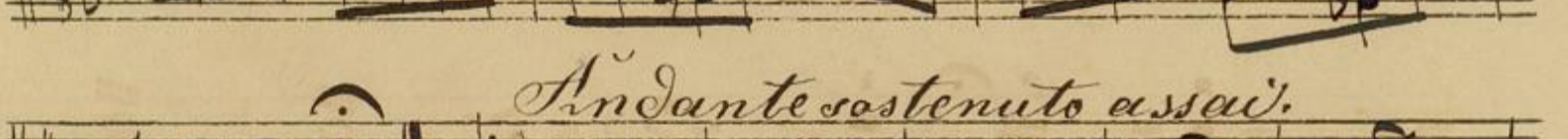
Andante sostenuto assai. 

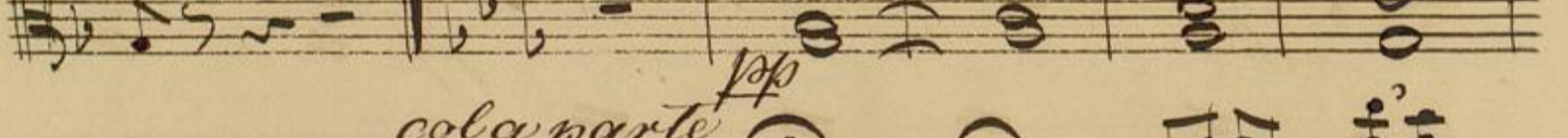
col a parte. ^{*ppp*} 

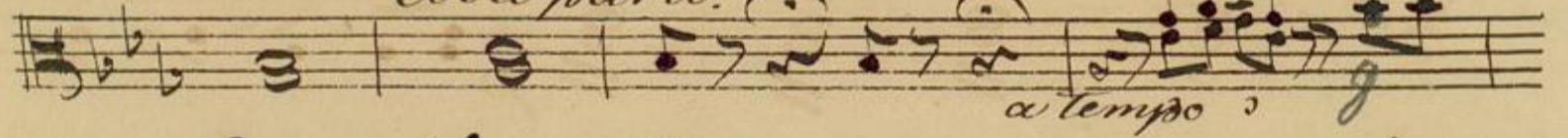
a tempo 

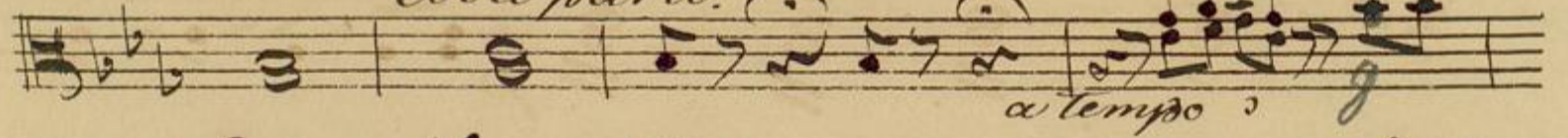

col a parte. *al tempo*

All. brillante.

Moderato.

ff

10

ff *ppp*

p.

Volti Subito.

Eight empty musical staves. The word "Fine" is written in a large, elegant cursive script across the second staff from the top of this section.

1

Caratina

aus der Oper:

Die Nachtwandlerin.

Violoncello & Bass.

Violoncello & Bass

Cavatina aus der Oper:

Die Nachtwandlerin.

Recitativo

Andante.

Recitativo.

in G.

Andante sostenuto assai.

a tempo.

All^o brillante.

rato.

pizz.

arco

f. p.p.

tr. mul.

pizz.

colla parte

arco.

f.

Tutti Subito

pp.

ppizz.

smul

Piu mosso.

arco p

pp.

f

Fine

Empty musical staff lines.

Caratina Flauto 1^{mo}

Recitativo *Andante.*

Recit. *And^{te}*

And^{te} soste. a piac. *All^o brillante.*

g^o dur. *Timpani tum*

ff

ff

Moderato.

a piacere

ff

Fine.

Four empty musical staves at the bottom of the page.

Flauto 2^{do}

Cavatina aus dem Opern

Sie Nachtwandlerin

Recitativo

Andante,

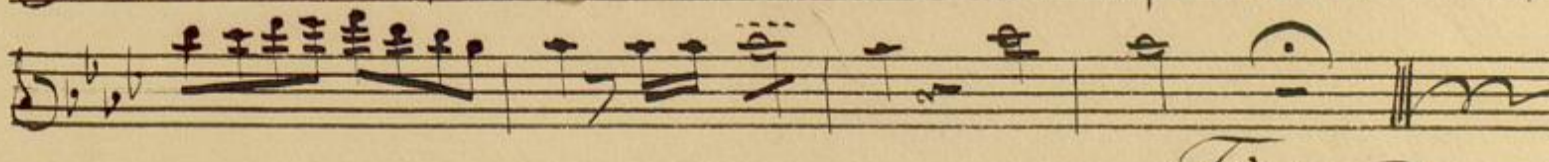
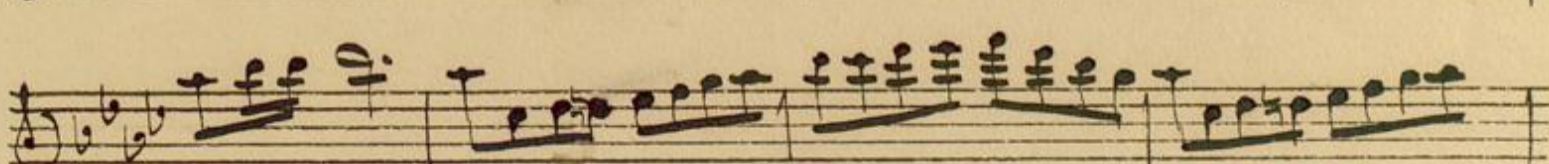
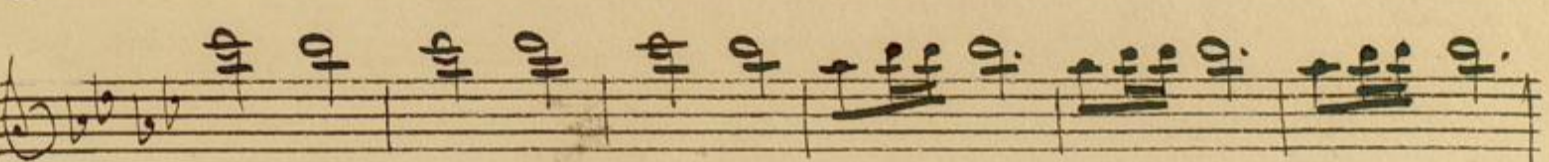
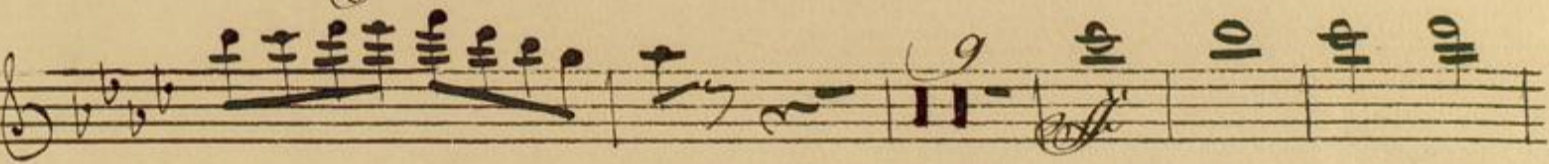
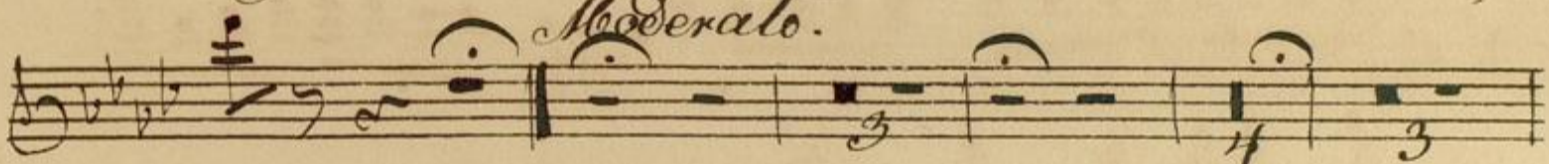

Fine.

Oboe II^{mo}

Caratina aus der Oper

Die Nachtwandlerin.
Recitativo Andante
Recit. And^{te} And^{te} sost. assai.
Allo brillante.
Moderato.
Moderato.
Piu mosso
Fine.

Blank musical manuscript paper with 14 staves.

Oboe 2^{do}

Cavatina aus der Oper:

Die Nachtwandlerin.

Andante

Recitativo.

Recit.

Fin.

Seven empty musical staves, each consisting of five horizontal lines, arranged vertically on the page.

Clarinetto Primo in B.

Cavatina aus der Oper:

Sie Nachtwandlerin.

Andante.

Recitativo

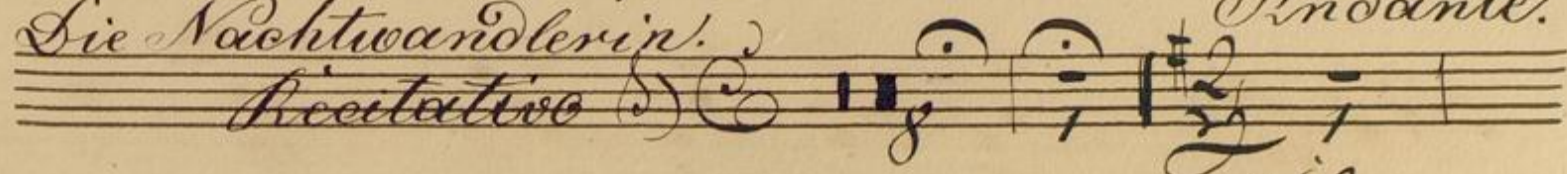

Solo

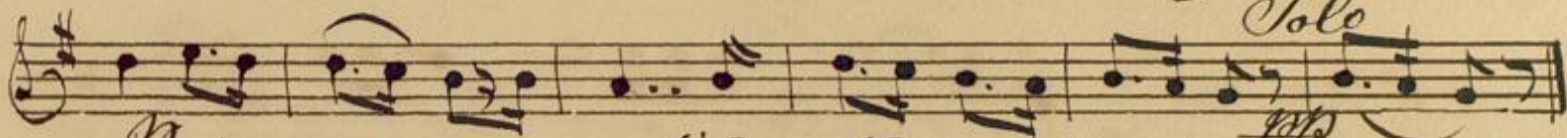

in A.

pp
Recit.

Andante

Andan^{to} sostenuto assai

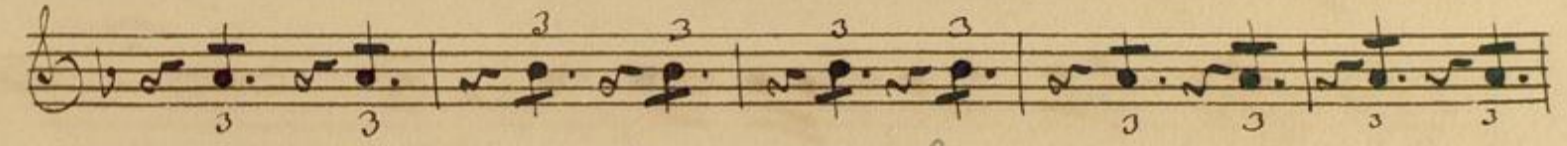
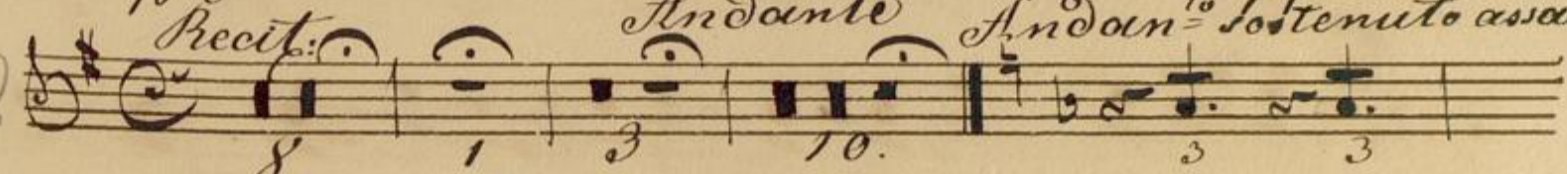

col a parte.

a tempo

col a parte. a.c.

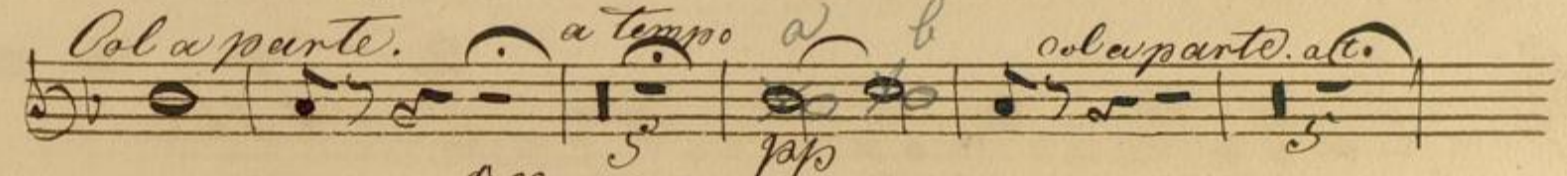

All. brillante

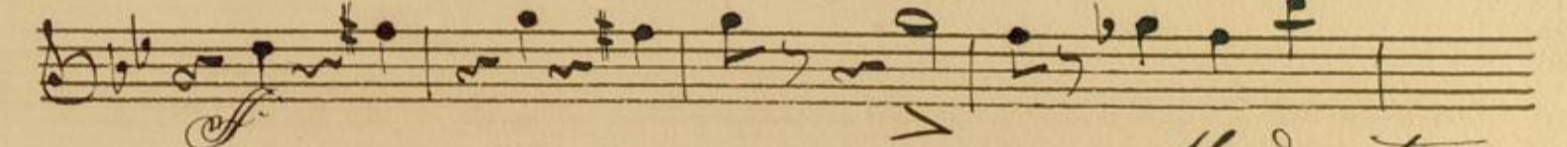
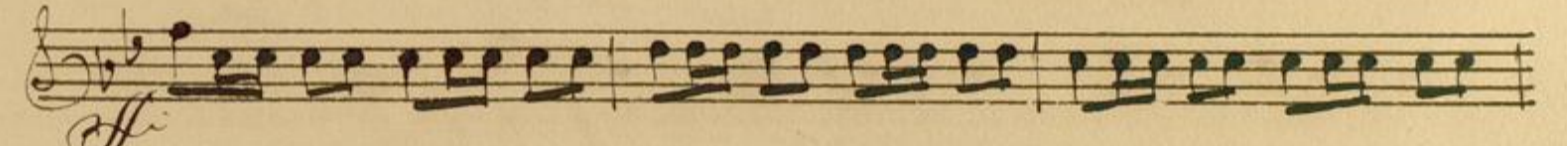

Moderato

a più cere.

pp.

Fine

Clarinetto 2^{do} in B.

Cavatina aus der Oper:

Die Nachtwandlerin

Recitativo

8 1 10 3 3

Solo

Recit. *Andante* *pp Andante sostenuto assai*

All^{ro} brillante.

ff

ff

Moderato.

ff

10 3

ff *Sto.*

Silvoso.

Fine.

Caratina aus der Oper:
Fagotto Primo.

Die Nachtwandlerin. *And^a*
Precitativo

Recit: *And^{te}* *And^a sosten. assai.*

All^o brillante. *pp*

f

Moderato.

f *10.* *4* *3* *f*

10. *piu mosso* *p*

f

Fine.

[Faint, illegible handwriting, likely bleed-through from the reverse side of the page]

Fagotto 2.^o

Cavatina aus dem Opern:

Vin. Striffler u. L. mm.
Recitativo *Andte*

Recit: *Andte = 10* *Andte sost. assai*

All: brillante in G.

Moderato.

Piu mosso.

G. ff

Fine

[Faint, illegible handwriting, likely bleed-through from the reverse side of the page]

Corno Primo in Es. Cavatina aus der Oper:

Die Nachtwandlerin. *Andante.*

Recitativo

Recitq. *Andante Solo*

Andante sostenuto assai.

ppp

All^{no}

All-brillante.

pp

f

Moderato.

pp 4 3 *f* 10 4

Piu mosso 10. 3 *pp* *f*

f

f. f.

Eight empty musical staves. The word "Fine" is written in a decorative, cursive script across the first staff, with a large, ornate flourish extending from the end of the word.

Corno 2^o in Es.

Cavatina aus der Oper:

Die Nachtwandlerin. Andante

Recitativo

Recitat. Andante Solo pp

Andante sost. assai. pp ritard

pp

All. brillante. p

pp

pp

Moderato. pp

4 3 10 4 3

10 3

Vo: Subito.

Empty musical staves

Piu mosso.

Fine.

Corno 3^{to} in B.
Caravana aus d. Oper:

Die Nachtwandlerin *Andante*

Recitativo

Recit. *Andante* *Andante sostenuto: assai*
8 1 2 1 10 *en La bas* 8 *pp*

All^o brillante

[Faint, illegible handwriting, likely bleed-through from the reverse side of the page]

Corno 4^{to} in B.

Caratina aus dem Oper:

Die Nachtwandlerin

Preceitativo *Andante*

Recit. *Andante* *Andante sostenuto assai.*

Anda basso

All. brillante.

Moderato *Piu mosso*

Fine

[Faint, illegible handwriting, likely bleed-through from the reverse side of the page]

Tromba 1^{ma} in G. A.
Cavatina aus dem Oper:

Die Nachtwandlerin. *Andante*

Recitativo.

Recit. And^{te}

All. brillante.

Moderato.

Piu mosso

Fine

[Faint, illegible handwriting, likely bleed-through from the reverse side of the page]

Faint, illegible text, possibly bleed-through from the reverse side of the page. The text is arranged in several lines and appears to be a list or a series of entries, though the specific words and numbers are too light to read.

[Faint, illegible handwriting, likely bleed-through from the reverse side of the page]

Timpani in Aes. G. D.

Cavatina.

Recitativo Andte Recit. All-brillante

Andte Andte soste: assai

Moderato.

Finis.

[Faint, illegible text, likely bleed-through from the reverse side of the page]