

Badische Landesbibliothek Karlsruhe

Digitale Sammlung der Badischen Landesbibliothek Karlsruhe

La Sonnambula - Don Mus.Ms. 180a-d

Bellini, Vincenzo

[S.l.], 1835 (1835c)

Violine I

urn:nbn:de:bsz:31-72907

aus der Oper: die
Nachtwandlerin
von Prellini:
Precitativo Quintetto Chor et Finale:

Violin Primo:

Allomoderato:

Violin Primo: Musical notation for the first system, featuring treble and bass staves with notes and rests.

Precitativo:

Precitativo: Musical notation for the Precitativo section, treble staff with notes and rests.

Lisa: Mein Flehen dir ist gleichgültig, daß du dich dem freygefallt Liebster mein zu sehn =

Violin: Musical notation for the Violin part, first system, treble staff with notes and rests.

Chor:

Chor: Musical notation for the Chorus part, treble and bass staves with notes and rests.

Wenn du, ja Liebster wir vereinigen dich so schnell Liebster mein

Chor: Musical notation for the Chorus part, second system, treble and bass staves with notes and rests.

hinzukommen dich dem Verzeihen dir zu sagen ich habe dich

Lisa:

Lisa: Musical notation for the Lisa part, treble and bass staves with notes and rests.

liebe ich ist dir gegeben dein Mein dir ist mein, für den Rest alles

pp: V. Subito:

Leidne blühen du fruchtst auf im wäpigen Gleruz uf der mein

Allegro:

stimmst fort! du mein Gattin meinat Labant Gn =

stetig den fröhlichen Tantz sei und frucht br =

stetig den fröhlichen Tantz sei und frucht br =

f. Rudolph!

Allo: moderato: *no nido*

ppp: 1 2 3

Recit: fern und fröhlich:

zum *Einigen* *ist*

Dieu D'innoc' L'innoc' est un Dieu d'innoc' d'innoc'

Dieu D'innoc' L'innoc' est un Dieu d'innoc' d'innoc'

Dieu D'innoc' L'innoc' est un Dieu d'innoc' d'innoc'

Dieu D'innoc' L'innoc' est un Dieu d'innoc' d'innoc'

p

cresc. : : >

Allo: molto.

Tu mosso.

Andante
sostenuto

Finale *Elwin*
 Ihr Herr Graf, was soll ich glauben, ich hab' euch auf dem
Recitativo

Rudolf
 ihr nicht willigt. Danket und nicht besänget. Ich nicht, wir wissen nicht mehr

glaubst pflichtlos ist Keinem die Schuld an dem selbst in ihm die Schuld.

Elwin! Rudolf! Elwin! Rudolf!

doch noch bewirbt mich um sie sie selbst, um

Hilfen mir nicht nur ein Laut kann sie töten, o Tochter, Keinem,

Ante Sostenuito

Viol.

für die Orgel

Recit:
Amine:

Onnimm mir weis sache wöste ist dem gn. liebten zu

Therese
Trübsung sein Larmit vor geliebt, an dief dacht sie sprich mir mit

Amine:
die freistlohn Hoffen ist ferra sson dinstünden die fälligem

Alto modo
Bläuen

Amine
Violin
Lento
ist die lutzte Litten

Andte sostenuto
Precitativo
Auf immer Dieg nemimm Dieg
Tutti Subito

no unfer ihu gedenken dich dich kein nicht erlöset, er wird sein Bildnis,

arco

Andantino $\frac{6}{8}$ *pp*

Recit: *Larghetto*
 dich ist in dem Lichte sein ergraben

pp

Recit: Auf mich absterb ich nicht auf garbe Pfänder der

Liebe mich willig sühne mich, darfst küssen mich kein ich

arco

spannen dich gleich wolk sind fesseln diese Lüste.

Andante Cantabile:

rit

Prestitativo

Zus. Andant

hervor, die wachend wunden kühnen mein flücht'ig mich weisen dich

ich die forschst zu mir O Mütter dich

Ding gibst du mir nicht ich für dich ist mir dich

Dich die wunden mein O Mutter in finstern

Stimm O' Übermaß dich dich = = = =

du, im Lichte ihrer Liebe soll sie wachen.

Allo:

Tempo: *ff*

o! Gott!

Recit:

was ist geschehen weh weh, o Führer

ff

Traum ließ mich auf mich setzen mich nicht erkennen die drei Geliebten
für die

Gott zu dienen Führer o Moin o Moin die wir in meinem Leben

Allo

ff

res:

ff

V. S.

And

Siu vivo:

Tempo lmo:

And

Five empty musical staves, each consisting of five horizontal lines, arranged vertically below the main score. The word 'Fine:' is written in cursive at the end of the seventh staff of the main score.

aus der Oper: die
Nachtwandlerin
von Bellini.
Recitativo Quintetto. Chor & Finale:

Violin Primo

Allo: moderato.

Recitativo:

Lisa: Mir flüster dich ich glaube dich du dein Herz soll Liebe mir zu ge-

Elvira: mündet, zu Liebe wir vereinigen uns zu dir Liebe zu dir

Herz zu dir dein Verstand der Tugend unverfälscht dich vor-

liebe dich ich mag dich die Munde dieser Munde, für mich nicht mehr

100:
V. Subito:

Leiden blühende Züchtelei fast im musizirenden Glanz ist vor mir

Elwin:

schönen; Komme! Du, meine Geliebte meine Labrad' Gna-

stübchen die fröhliche Lieder sei noch fröhlich be-

Rudolf:

schloßen lach und nicht züganen flücht man =

Allegro moderato.

ppp: 1. 2. 3.

Recitativo.

zur Königin so für mich fröhlich ppp:

Der Heilige Loba mündig ist was Omine Lunge Der rinnen

Der die unvorlesenen Lunge auch ist was will abber =

weisen ist ist Linn Gnes.

Alto: molto.

V. Subito.

Allo modo:

1. Più mosso.

Andante sostenuto.

Finale, Recitativo.

Elisabeth:
 Herr Jesus, mach' mich gläubig, ich betroge mich nicht

Rudolf:
 ich nicht will ich danken und nicht besänzen ich nicht missen nicht

gläubig pfuldig ist Maria du wardest selbst ich ich die Tugend.

Elisabeth: *Rudolf:* *Elisabeth:* *Rudolf:*
 Auf dem Baum ist mir man? finge sie selbst mir

Willa wir nie fesselt mir nie Leut' kein sie duden, o Tochter Maria,

Chor. *Viol.*
 Anette sostenuto.
 ja nicht wieder

Amine! *ppp*

Recit: Oef nimmal nur wof jafan wöiften uf dan Gya =

liabten uf zu Trönnung jiner Lereit an Gya =

Therese! *Amine!*

liabst, von dief Dank für jerrist nur mit die fröifstlopf

pp

Goffen uf lönn jfou wortünden die jailig nu

V. J. All. mod. *pp*

A decorative flourish or signature line at the bottom right of the page.

Allo: mod^{to}:

Klänge

Sento. section with notes and *Violin* marking.

Andantino. section with notes and *pp.* marking.

Precit: section with notes and *And^{te}. Largo.* marking.

Recit:

Alles auf was wir ist nicht auf zarten Pfanden der

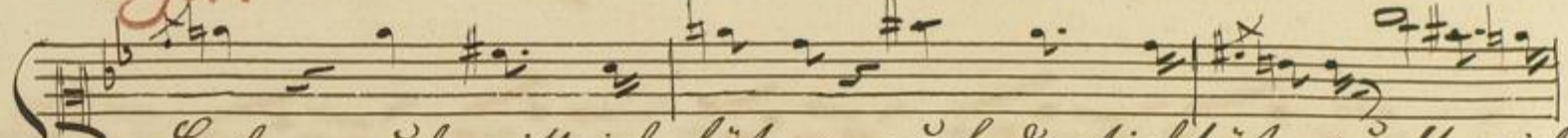

Liebe auf mich ist süßer mich, das ist süßer mich ist

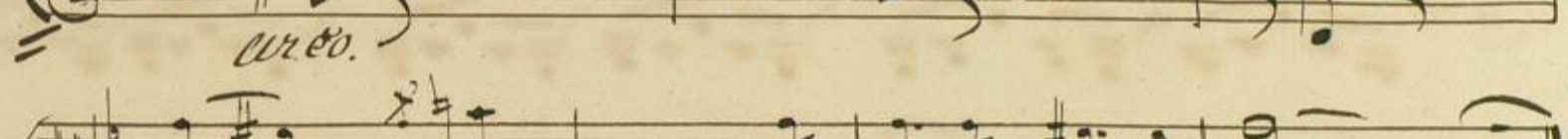

zarter der gleich mal sind sein der Blüthen.

Andte Cantabile.

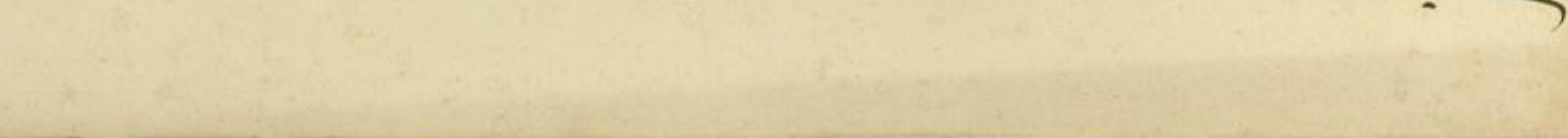
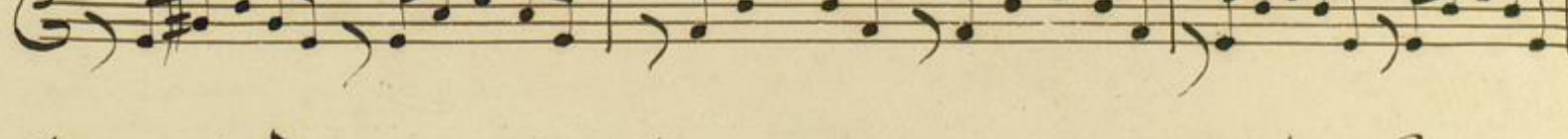
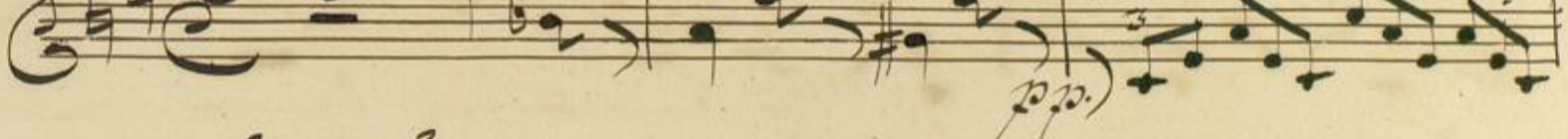

Recitativo.

*Ich dankbar, Oef man er wieder
 kapra komer mein flennu mir rüfer duß ifu du komst zu*

mir O! Mein In King gibst du mir rüfer ifu

Siu ist mir die du wieder mein

Mutter in sinem Arm O! Barmherz

Der Frau = = = du, im Kreis ihrer Liebe soll sie verweilen.

Allo: Timp: po: Ho: Ho: Ho: o! Gott!

Recit: mub ist gesehen wo bin ich, o fuffen

Herrum laß mich in sinem Arm sein die du liebst

V. J.

Opella zu dinnu Luffau O'Mour O'Mour du nuu in unnuu Struun

Piu vivo.
