

# **Badische Landesbibliothek Karlsruhe**

**Digitale Sammlung der Badischen Landesbibliothek Karlsruhe**

## **Symphonies - Don Mus.Ms. 239**

**Cannabich, Christian**

**[S.l.], 1780 (1780c)**

Violoncello

**urn:nbn:de:bsz:31-74061**

Walther  
Mus. Nr. 239

Violoncello Op. 10

**BLB**

Badische Landesbibliothek  
Karlsruhe

# Sinfonia

# Violoncello. ob.

*allegro non tanto*

*fmo*

*f*

*fmo*

*i Solo*

*Tutti*

*pp*

*pp*

*Soli*

*pp*

*Tutti*

*pp*

*Soli*

*pp*

*Tutti*

*f*

*Andante*

*Segue Presto*

**BLB**

Badische Landesbibliothek  
Karlsruhe

*Presto* *Solo*  
*p:*

*Tutti*  
*fo:*

*Solo*  
*fo*

*Tutti*  
*fo:*

*Solo*  
*p:*

4 5 6 7 8 9 10 11 12 13 14 15 16 17

*Tutti* *for.* *Solo* *es* *po.* *fo.*

Four empty musical staves, each consisting of five horizontal lines, are located at the bottom of the page.

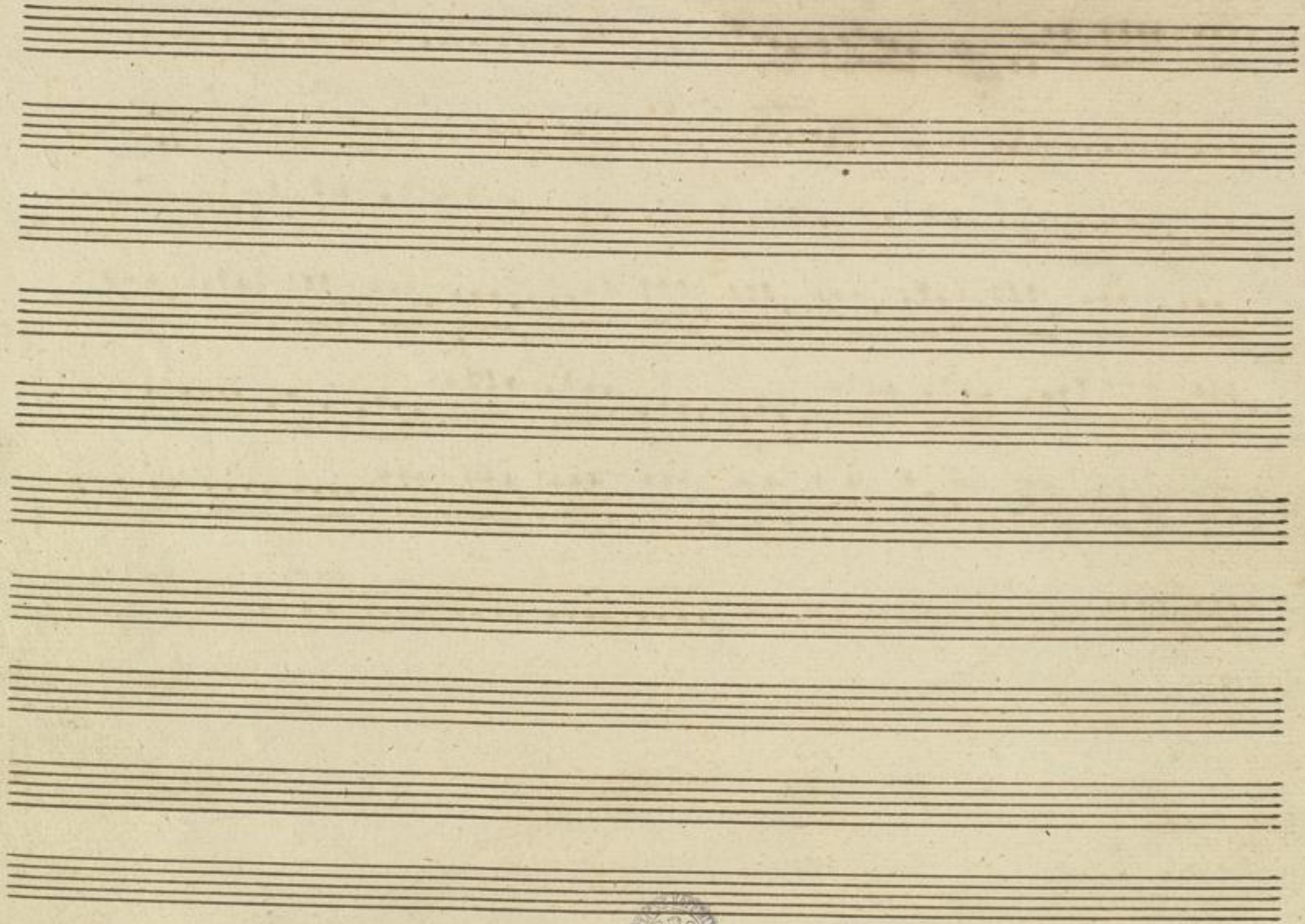

*Cambrisch* *Adagio*

Gesellschaft der Musikfreunde  
zu Donaueschingen  
Mus. Nr. 238

»Sünovas Nr. 4 - 12 zellig

*Presto*  $\frac{2}{4}$  *1 Solo* 10

*p* *Bello*

*Tutti* 1 202 3 4 5

*fp*

24 30

32 40

44 50 26

*f*

*Solo* 1 2 3 4 5 6 4 3 2 10 11 12 13 14 15 16 17 18

105 120

125 130 4 5 6 7

*Tutti* 1 - 2 3 4 5 150 7 8

139 140

*P* *1 Solo*  
*Presto* 2/4 10

11 *Tutti*  
*p* *bello* *fp* 23

24 31

32 43

44 56

57 64

65 74

75 *Tutti* 86

87 104

105 *Solo* 124

125 138

139 *Tutti* 156

174

160

172

183

192

201

210

223

170

180

190

200

220

230

*Golo*

*Simon Weisking*  
d. 26. 9. 51  
Willy. Walter

*f*

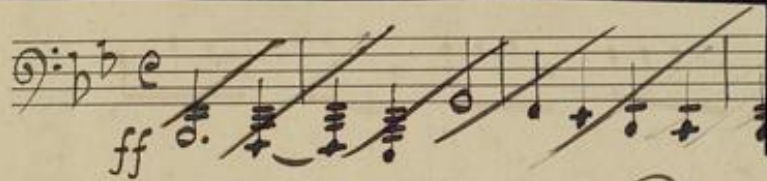

*Polonaise*

*Fr. Chopin.*

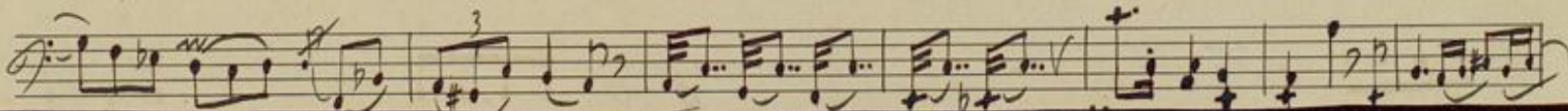
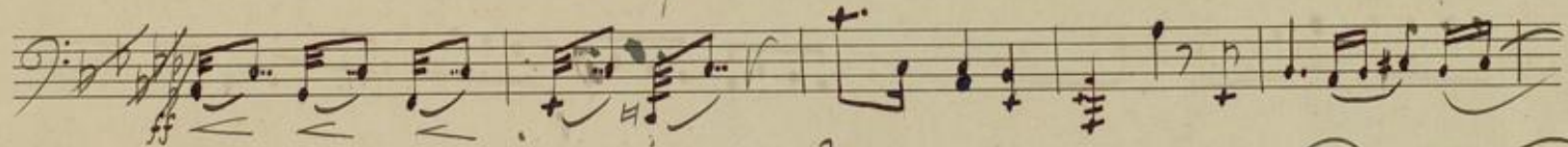

**BLB**

Badische Landesbibliothek  
Karlsruhe

51

55

60

65

70

75

*Tutti*

80

87

90

100

