

Badische Landesbibliothek Karlsruhe

Digitale Sammlung der Badischen Landesbibliothek Karlsruhe

**Stammbuch der Herzogin Barbara Sophia von
Würrtemberg - Cod. Durlach 10**

Montenay, Georgette

[S.l.], 1601-1640

Leere Seiten

[urn:nbn:de:bsz:31-74662](https://nbn-resolving.org/urn:nbn:de:bsz:31-74662)



cc



[Faint, illegible handwriting]

icy

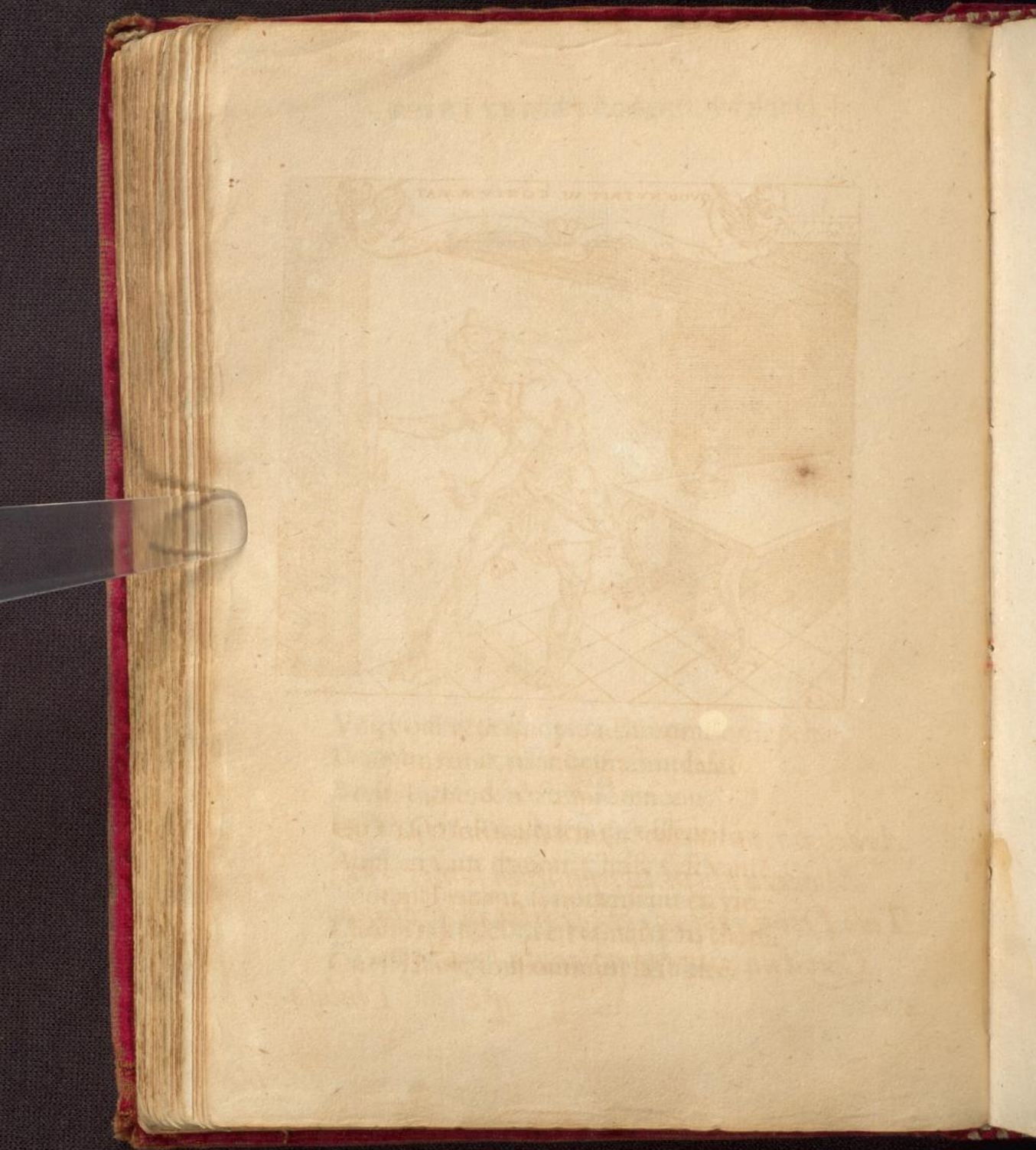

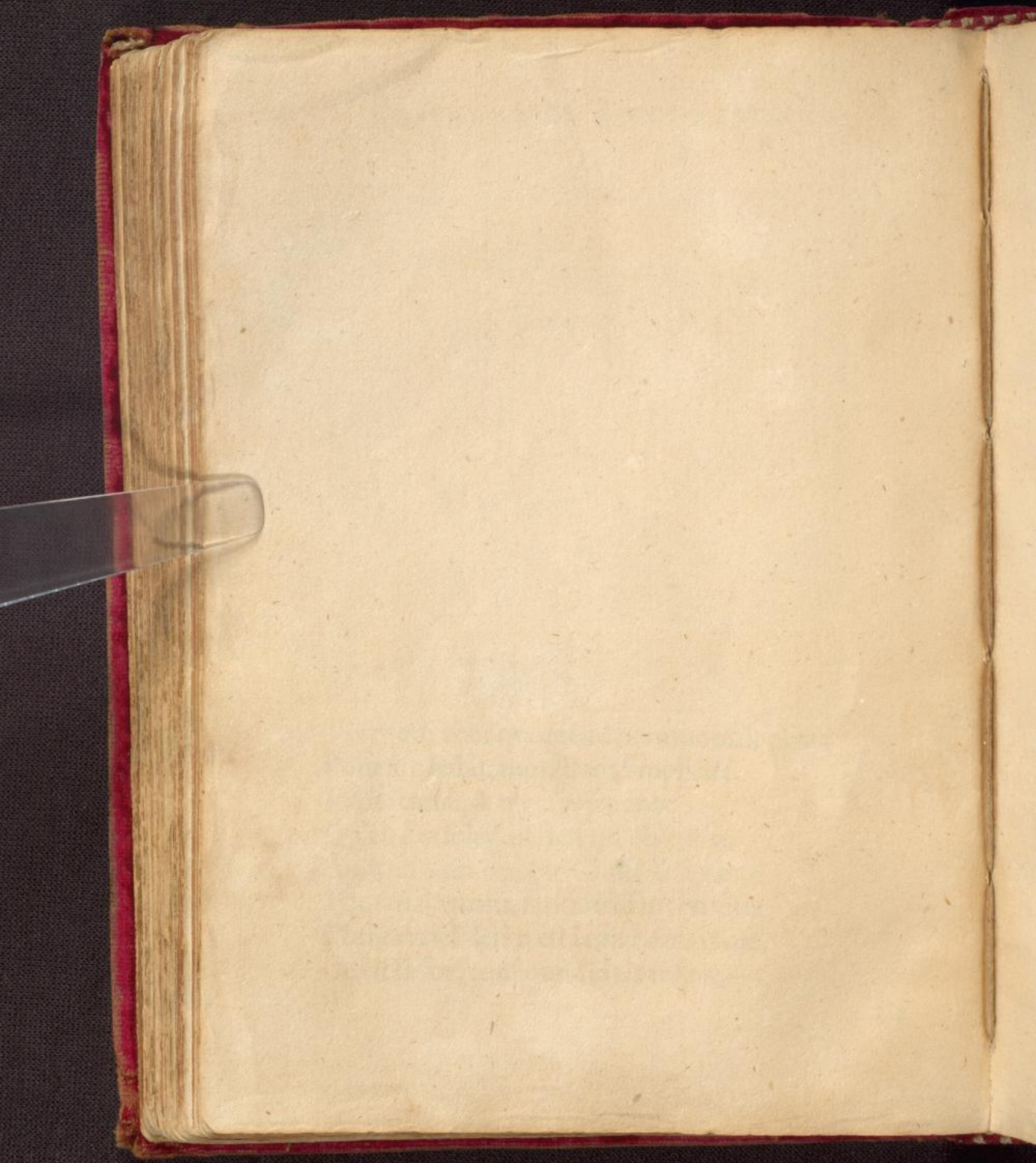

12

[Faint, illegible handwriting, likely bleed-through from the reverse side of the page]

Celt

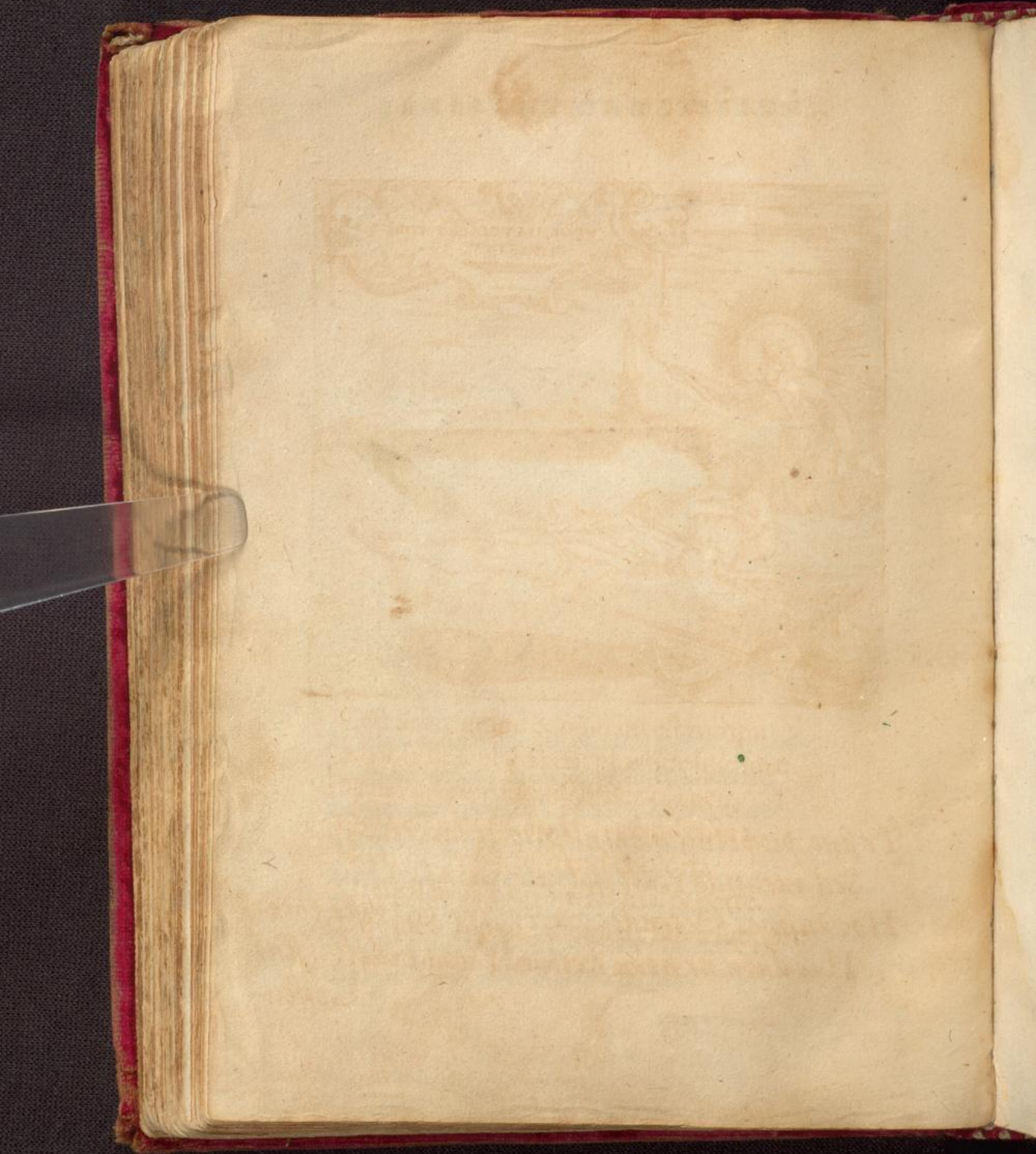

En

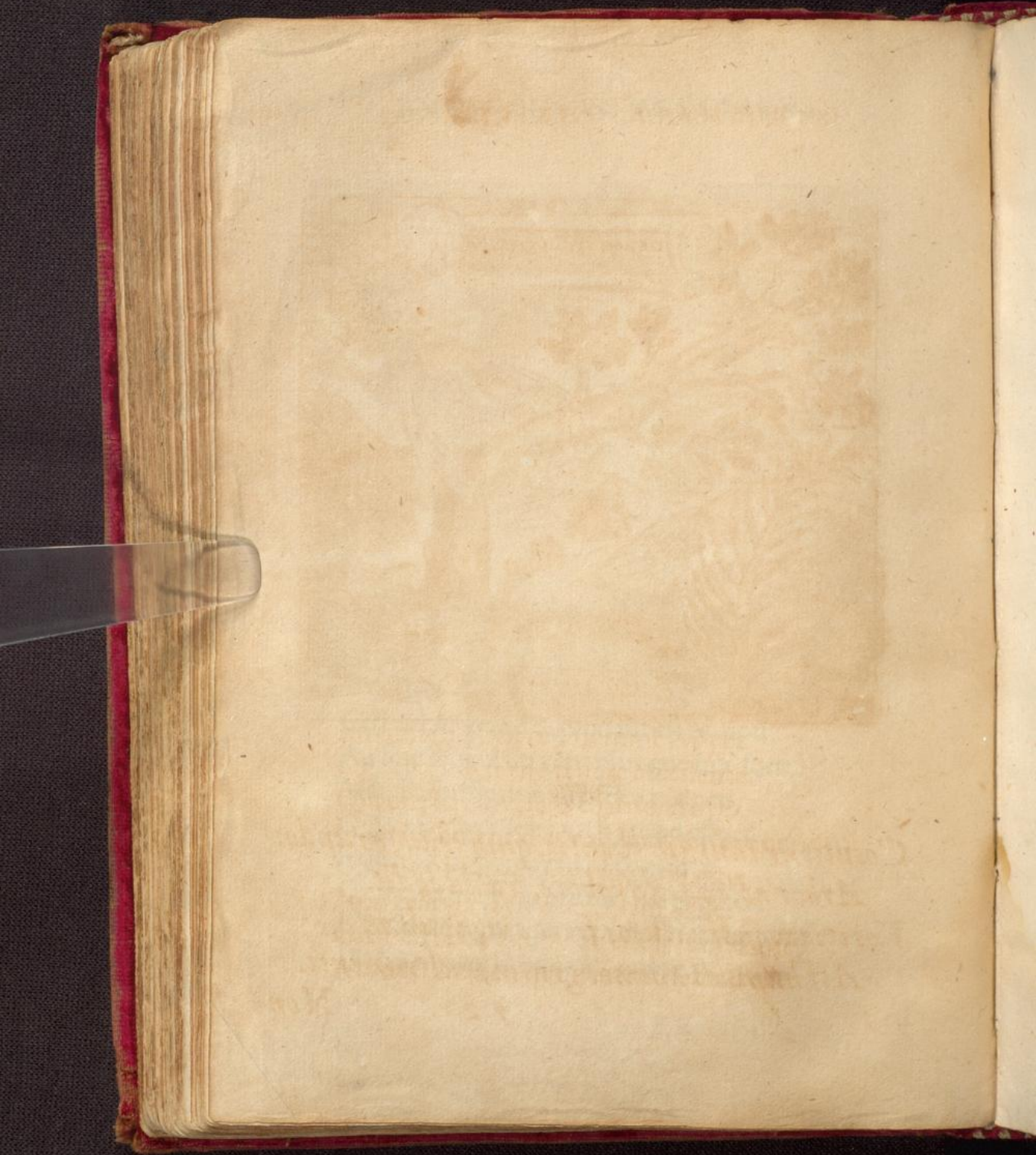

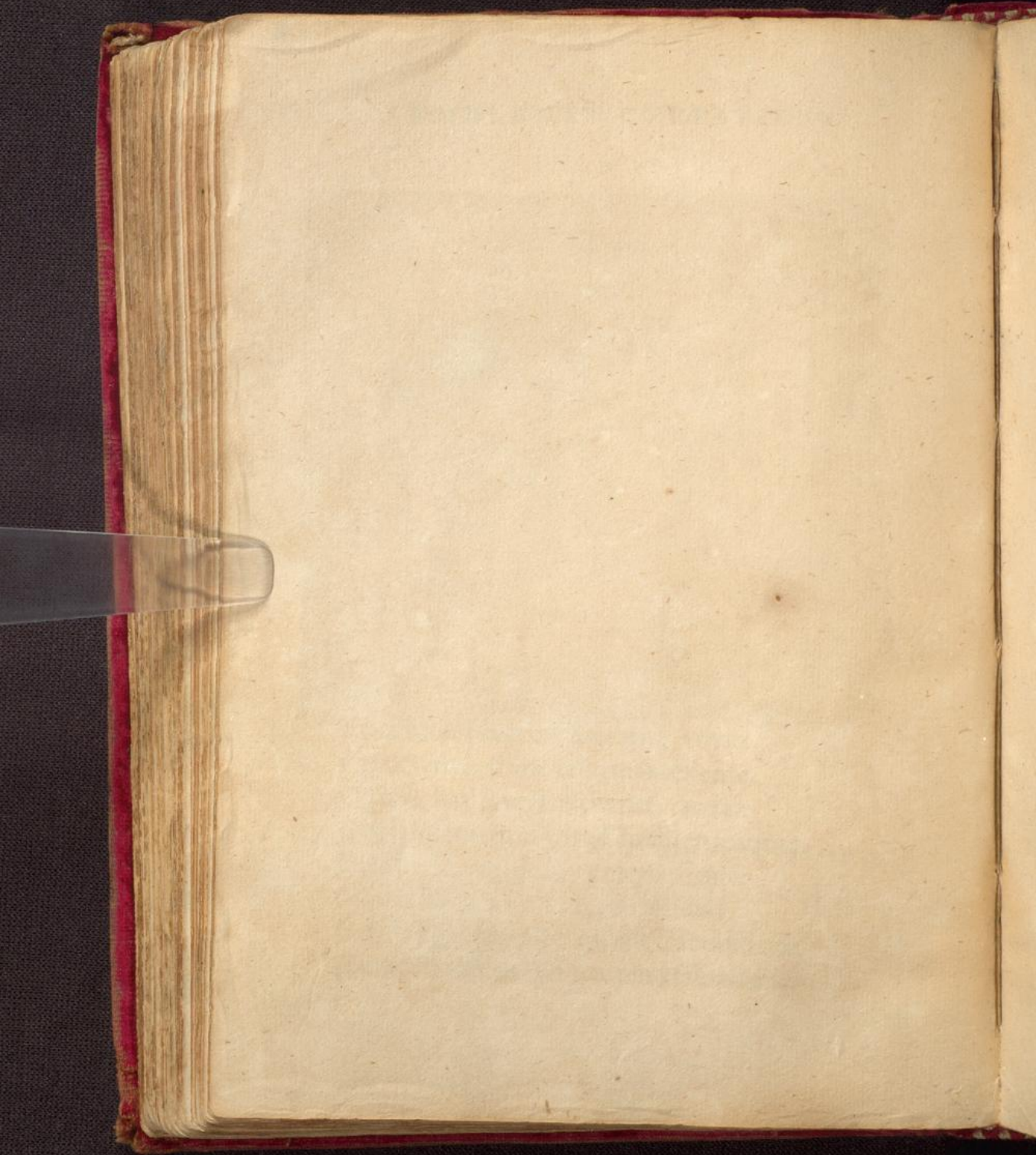

87

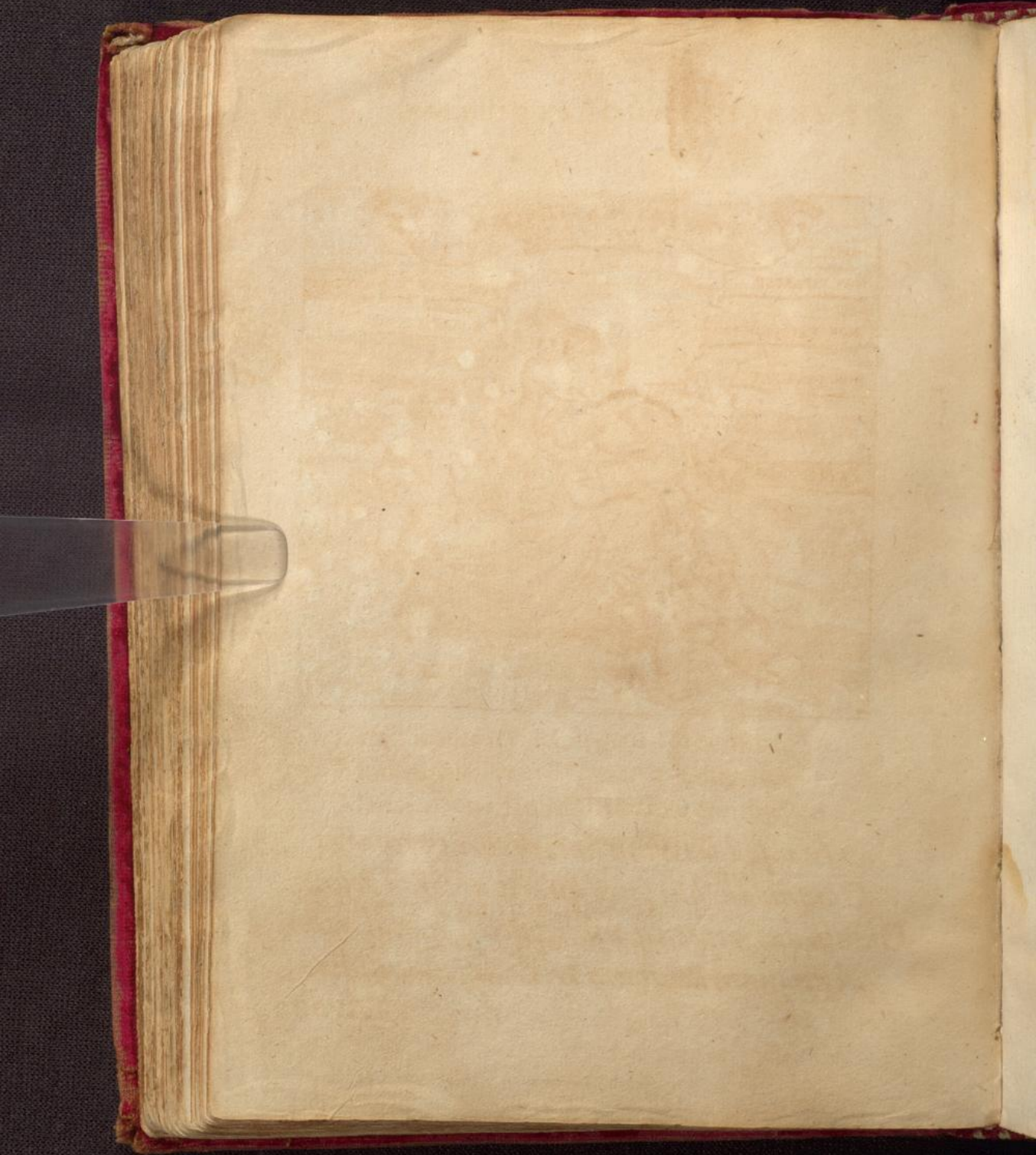

S.

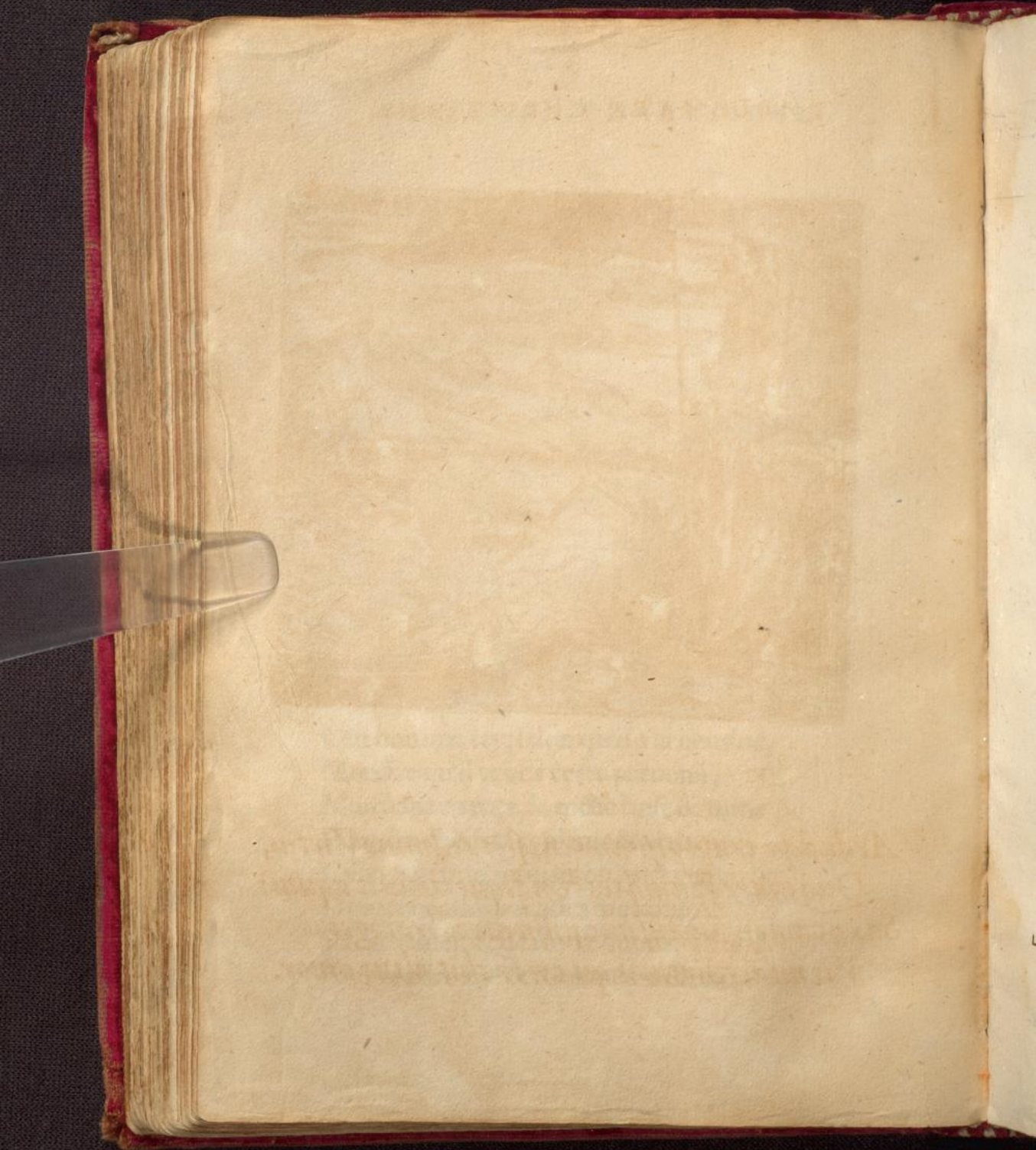

89

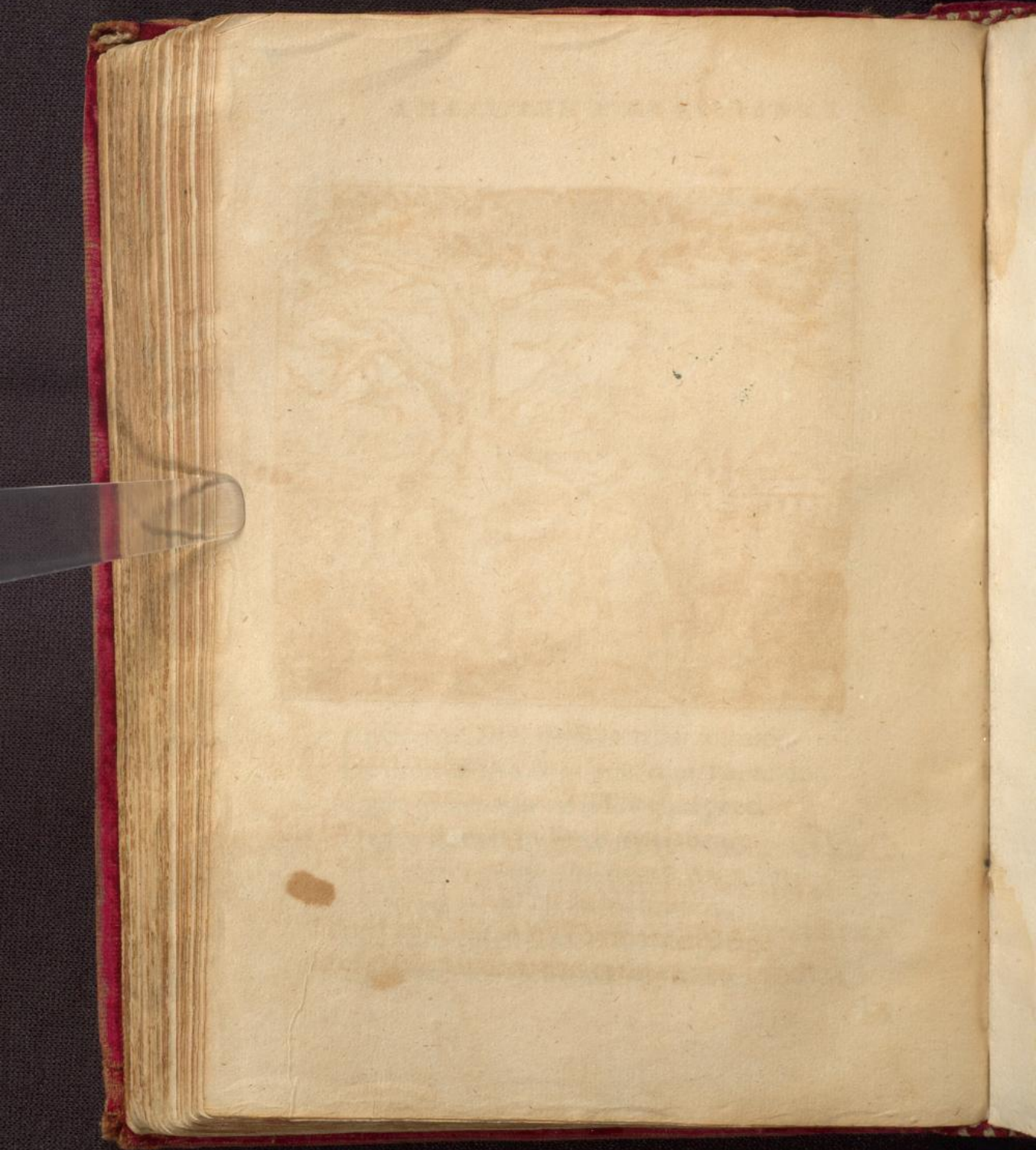

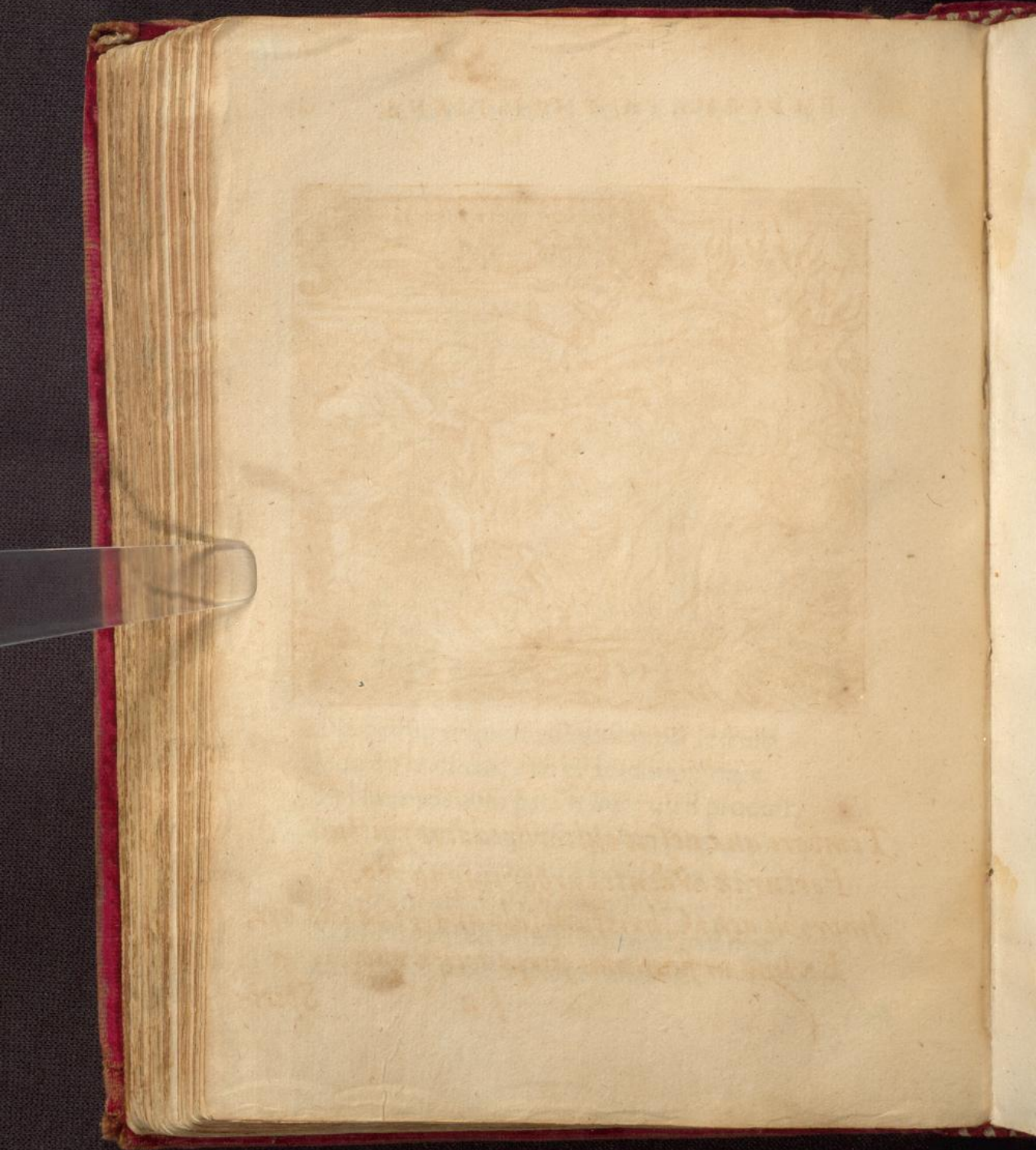

Faint, illegible handwriting, possibly bleed-through from the reverse side of the page.

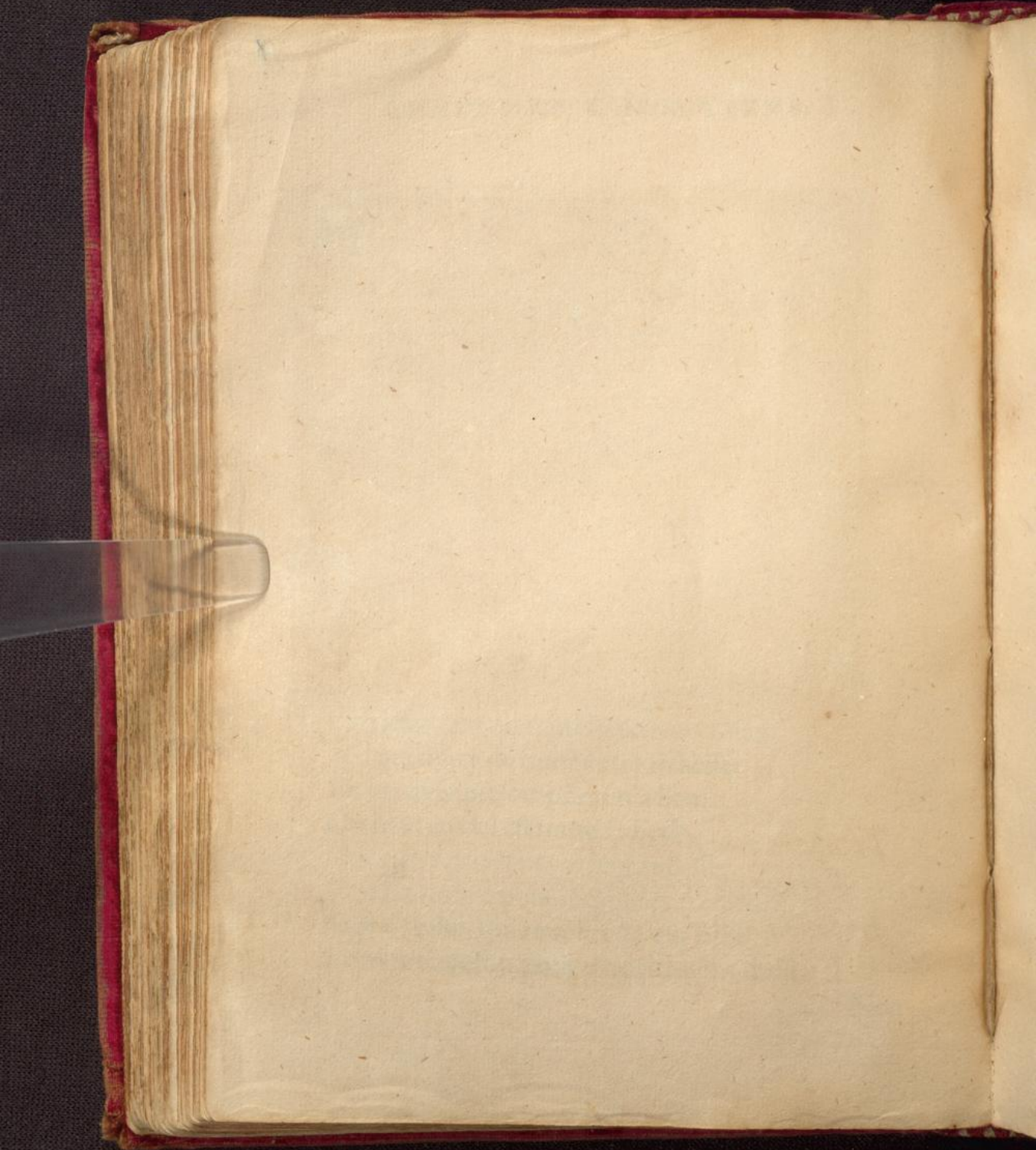

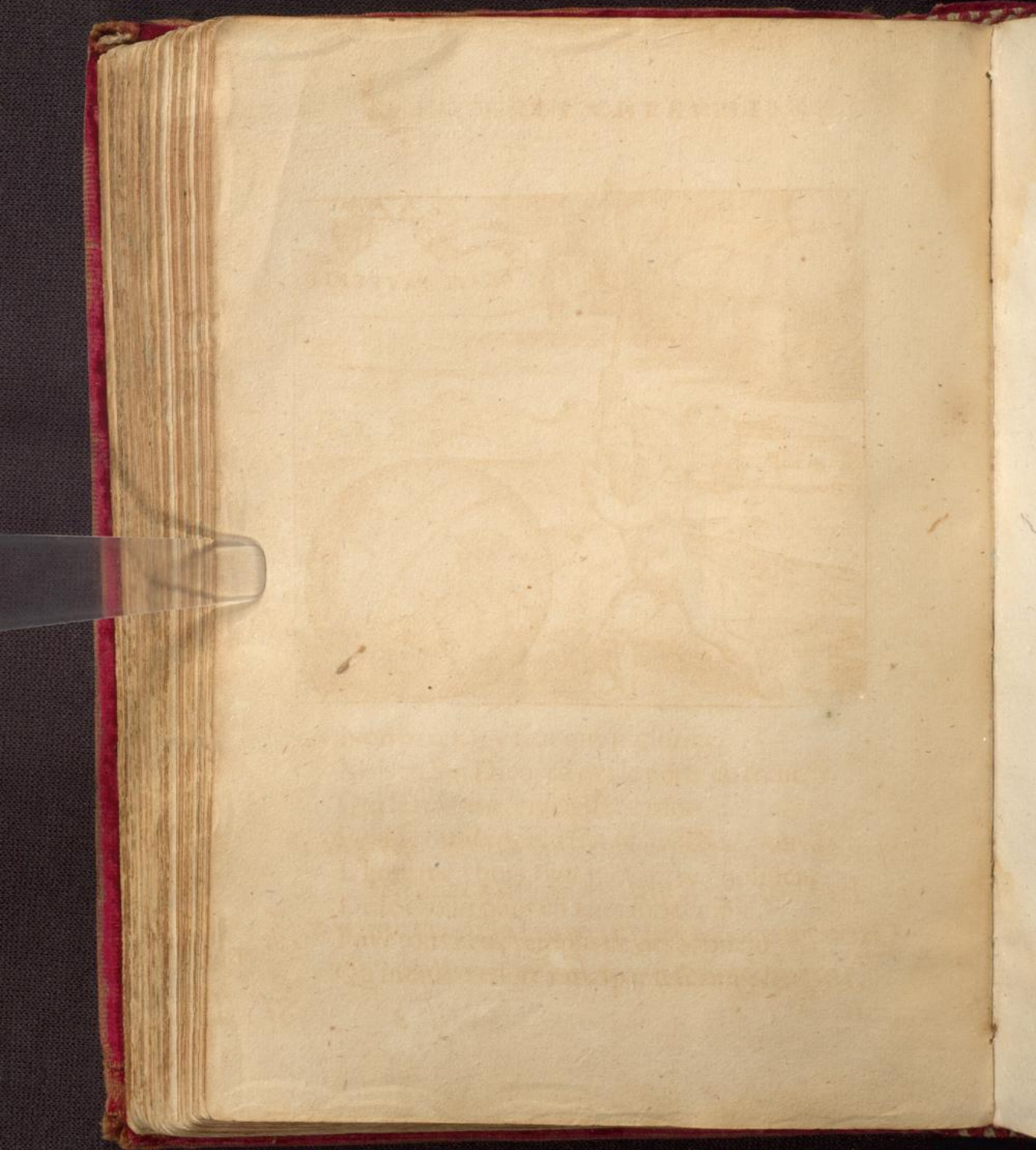

s.

Adam

24

ns.

H
D
V
On

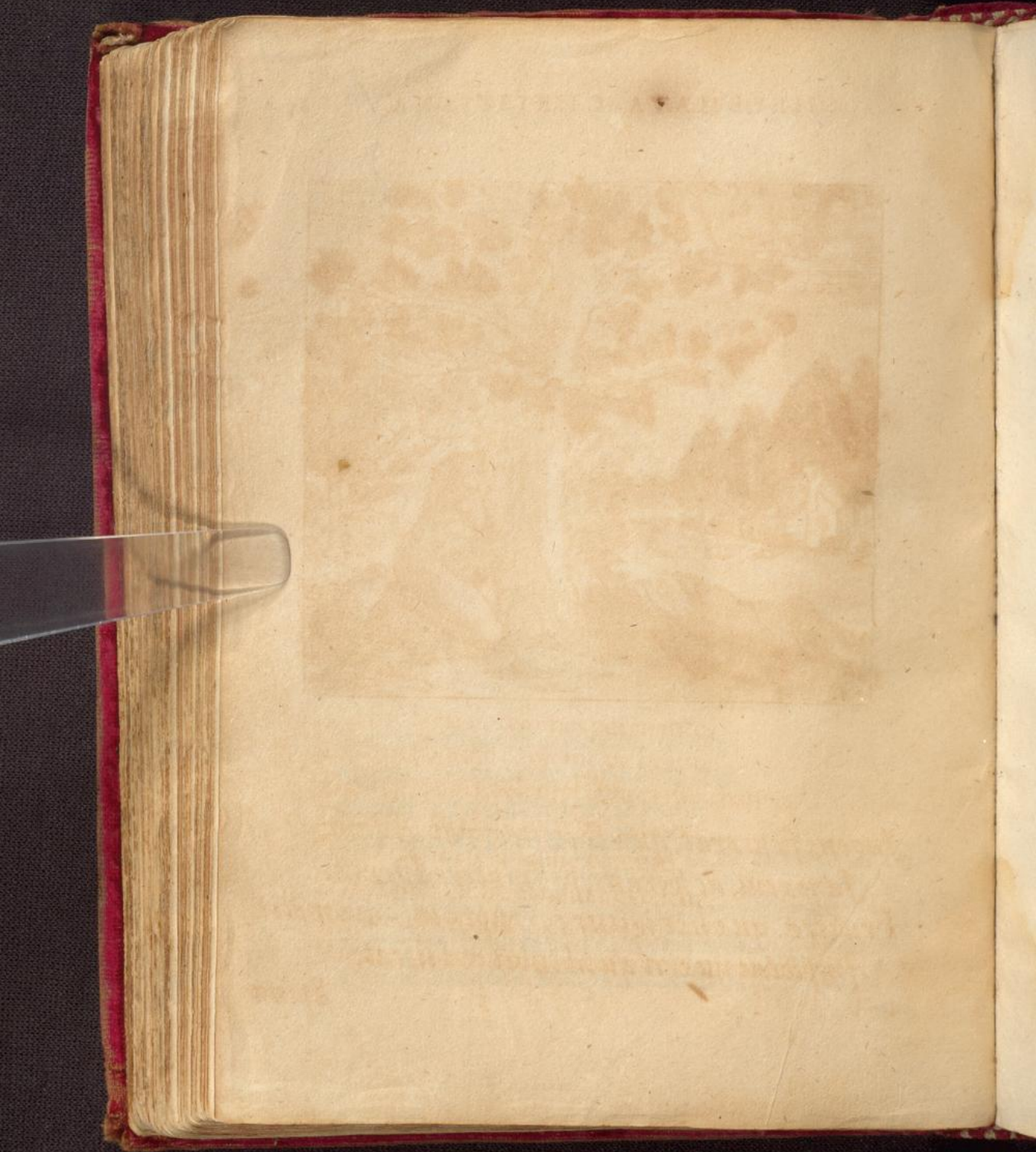

95





26





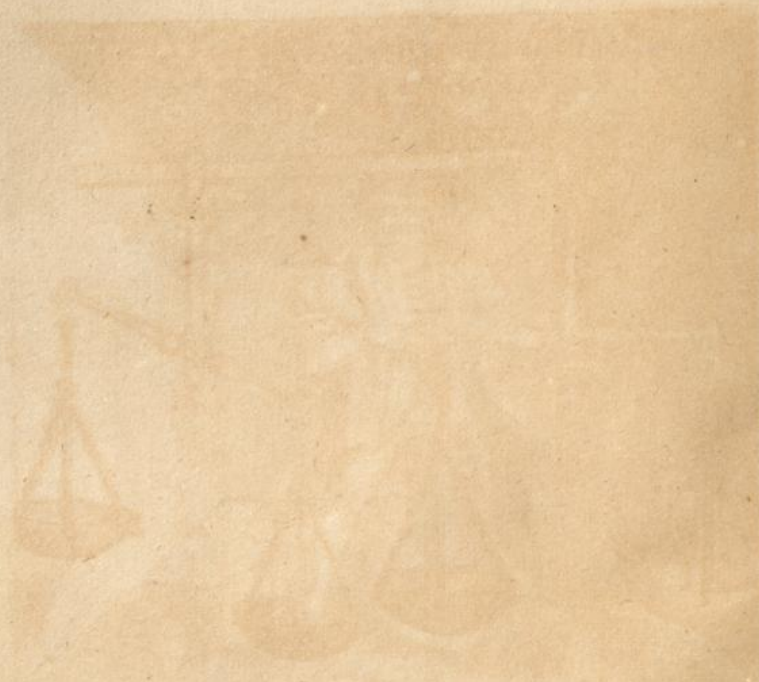



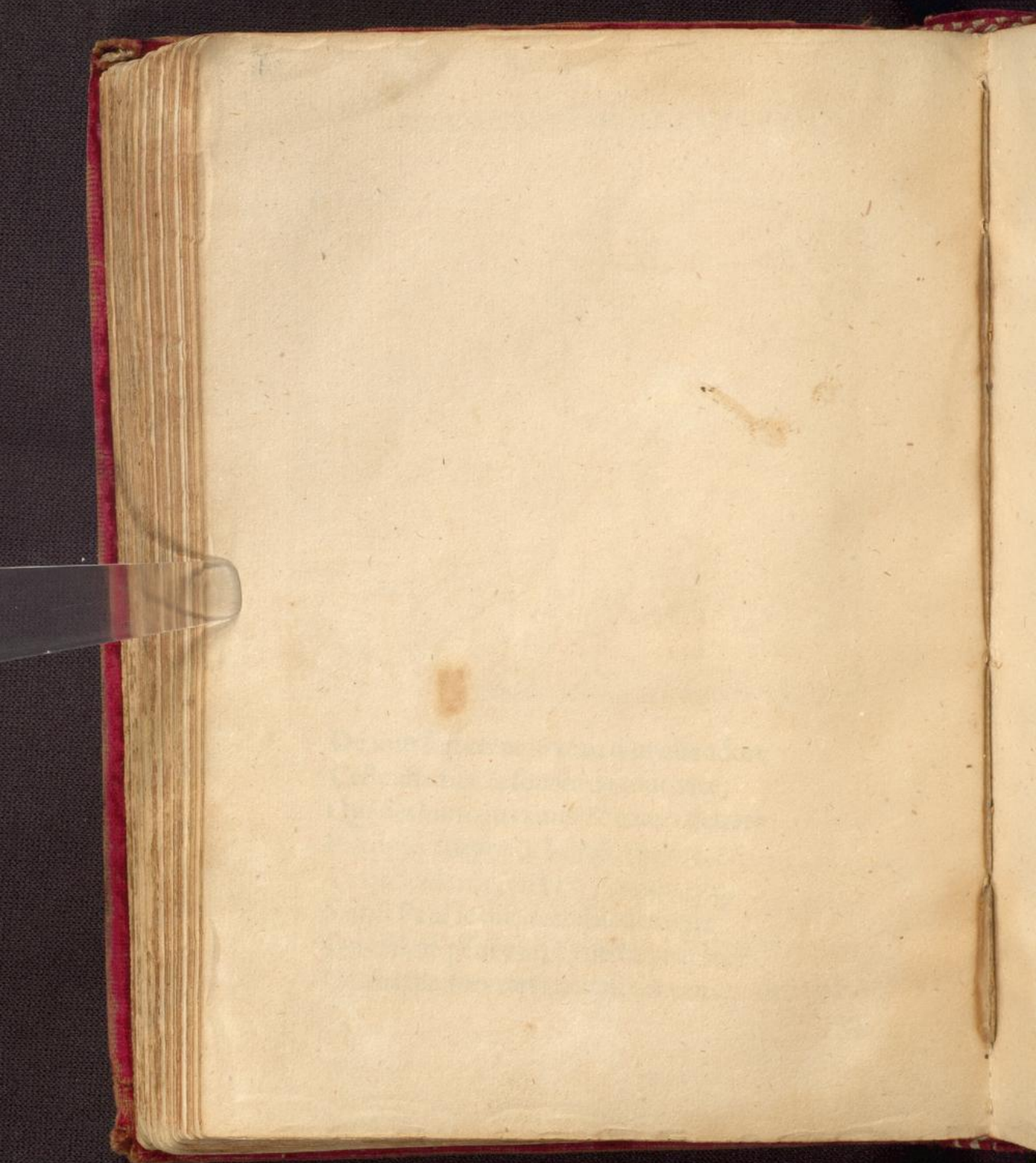

102



Que



109

Ces

Le pape a fait par sa sainte potesté,
L'equité & par sa sainte volonté,
L'union de ce royaume d'Angleterre,
Et de ce royaume de France, par son saint
Pouvoir, par son saint commandement,
Que ce royaume d'Angleterre, par son saint
Pouvoir, par son saint commandement,
Soit uni au royaume de France, par son saint
Pouvoir, par son saint commandement.

NS,

(Faint, illegible handwriting, likely bleed-through from the reverse side of the page)

Pour



[Faint, illegible text, likely bleed-through from the reverse side of the page.]

[Faint, illegible text, likely bleed-through from the reverse side of the page]

107

THESE LITURGICAL



Christus factus est in similitudine
carnis et habitavit in nobis
et vidimus gloriam
et plenitudinem gratiae
et veritatis et pietatis
et misericordiae et
bonitatis et cetera
et cetera et cetera

L. hom.

108

CHRISTOPH WOLFF

Handwritten text, mostly illegible due to fading and bleed-through from the reverse side of the page.

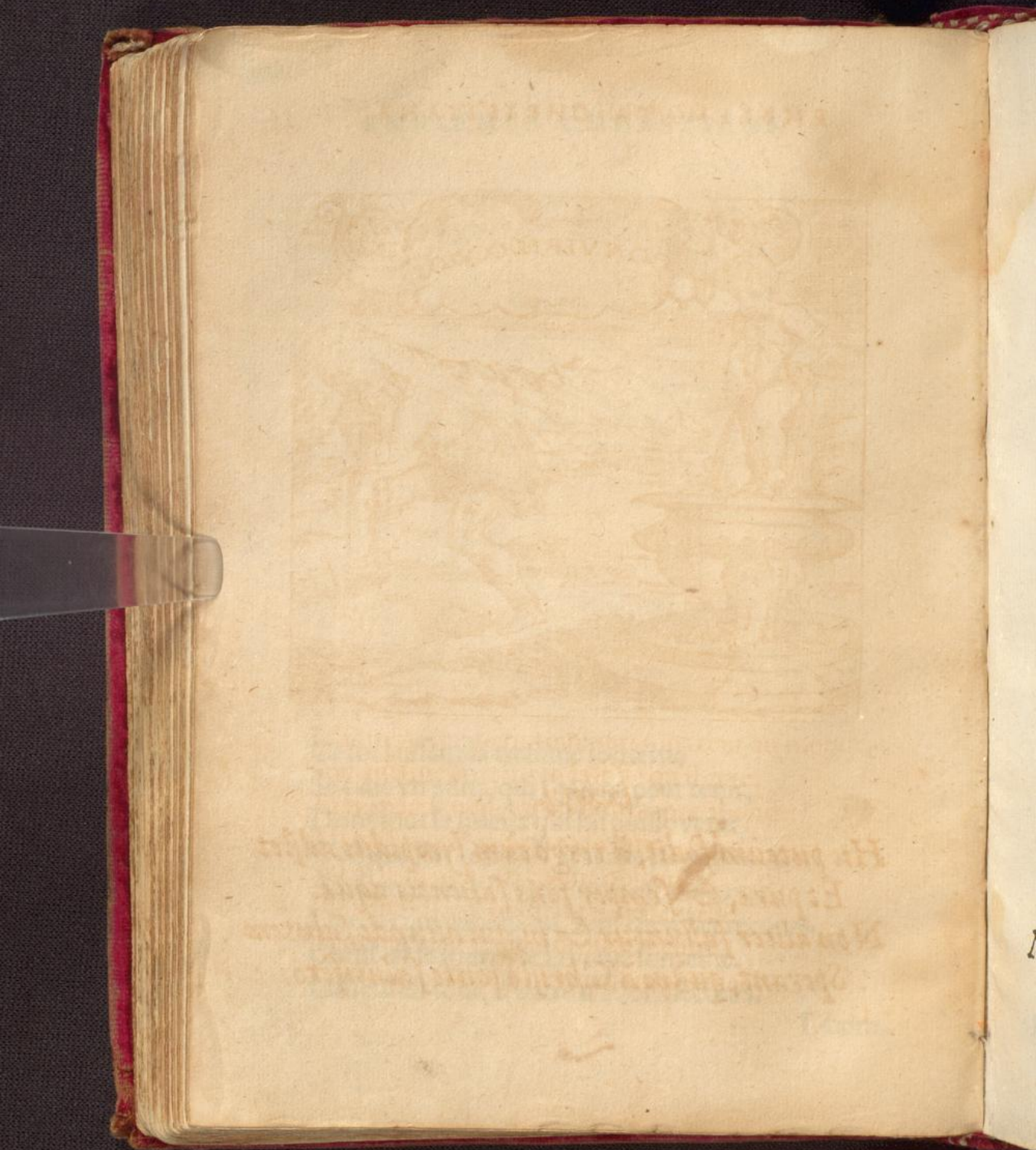

Hu puzam fedit, q' rrgorem h' m' d' u' s' r' i' t' u' s' r' e' u' s' .
 Et p' u' s' , q' d' i' c' i' t' s' e' s' s' e' s' e' l' e' n' t' i' s' s' i' m' u' s' .
 Non alit' s' e' l' l' e' n' t' i' s' s' i' m' u' s' q' u' a' m' s' e' l' e' n' t' i' s' s' i' m' u' s' .
 S' p' e' r' a' n' t' , q' u' a' m' a' b' s' u' l' t' i' s' s' i' m' e' s' e' l' e' n' t' i' s' s' i' m' u' s' .



110



110



112



113



114

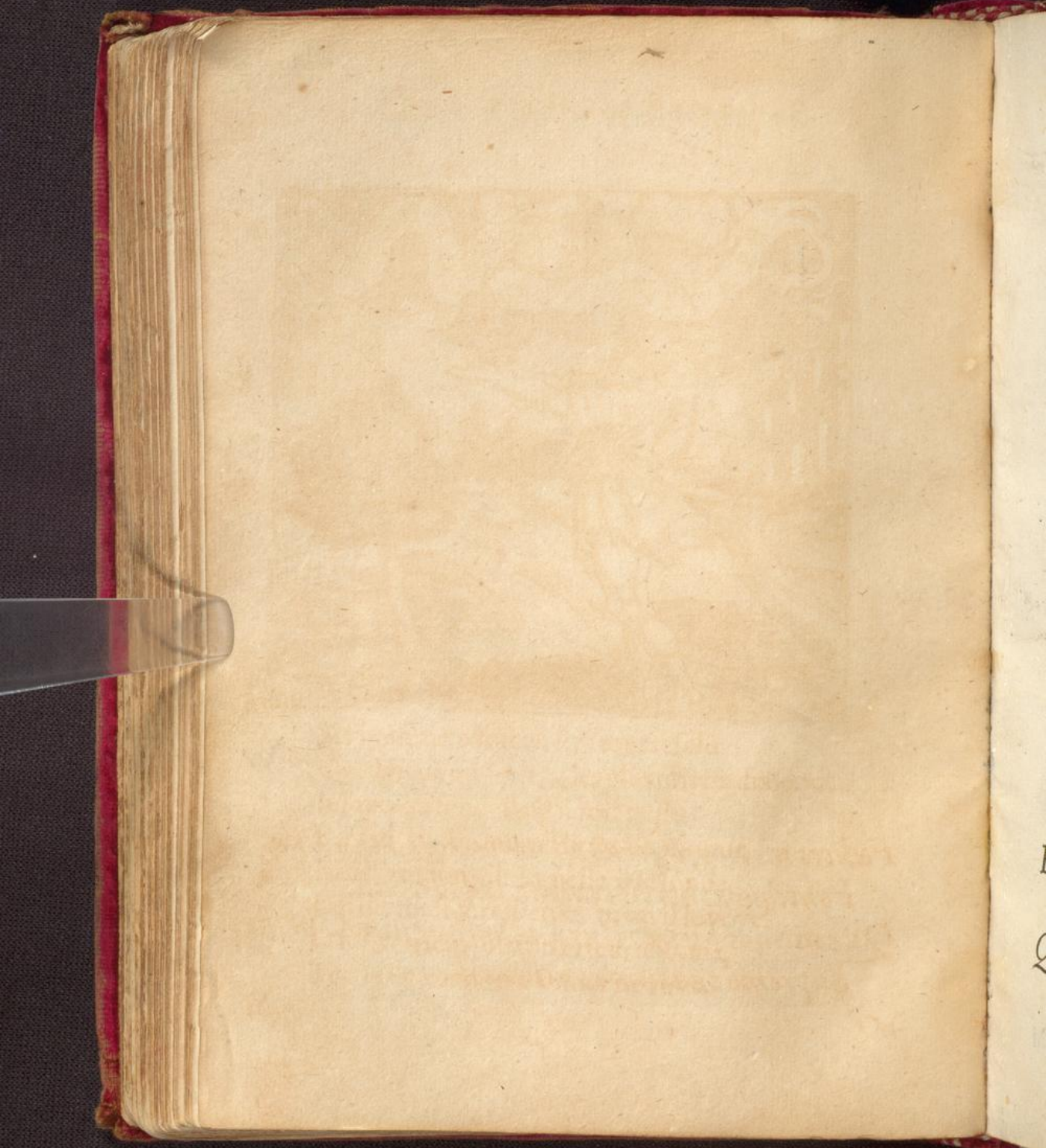

115

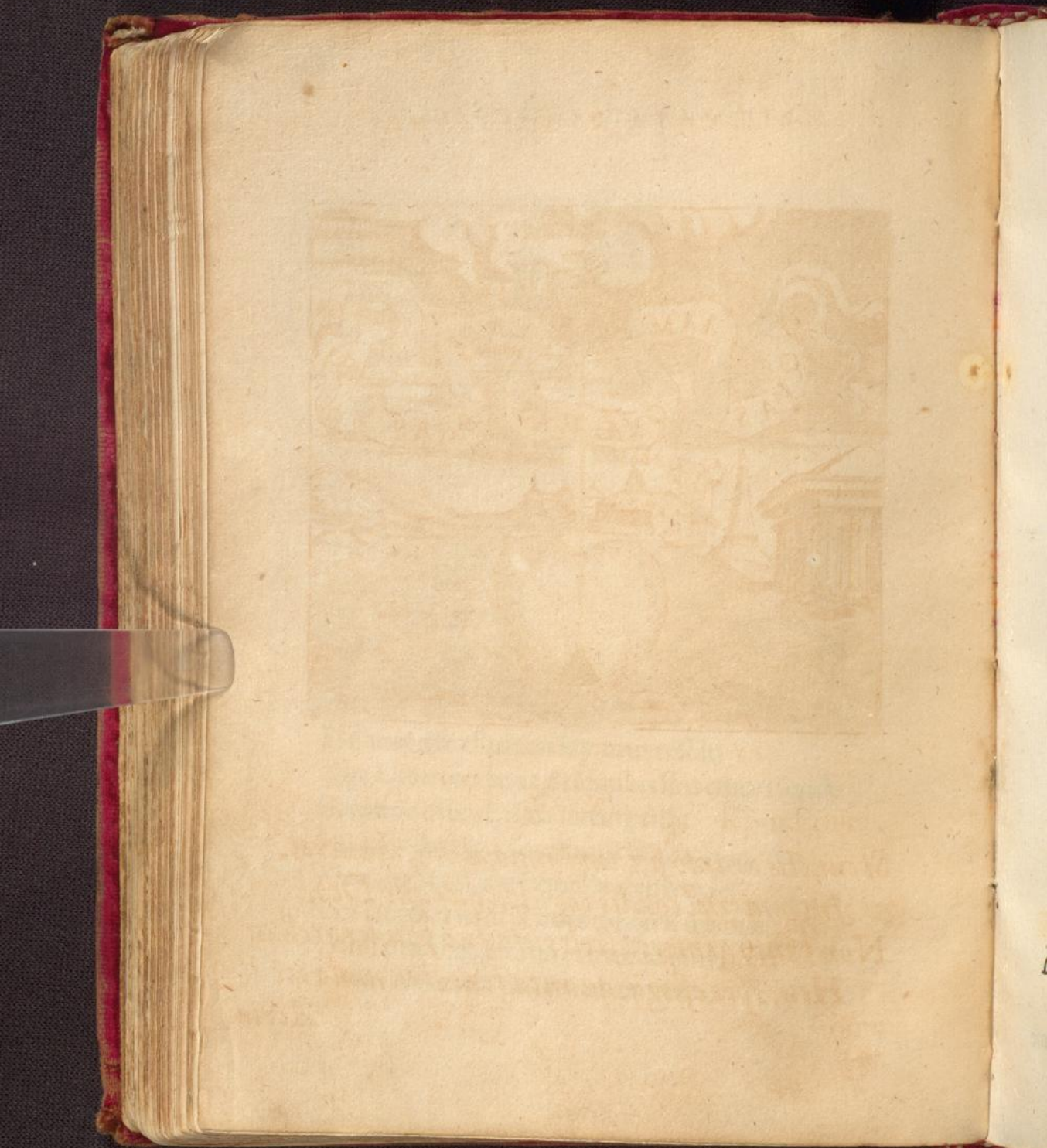

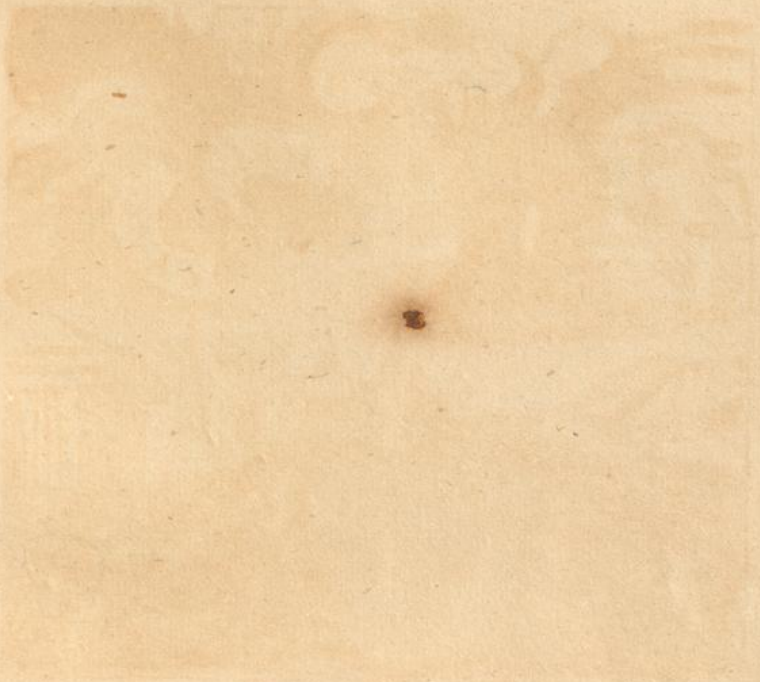

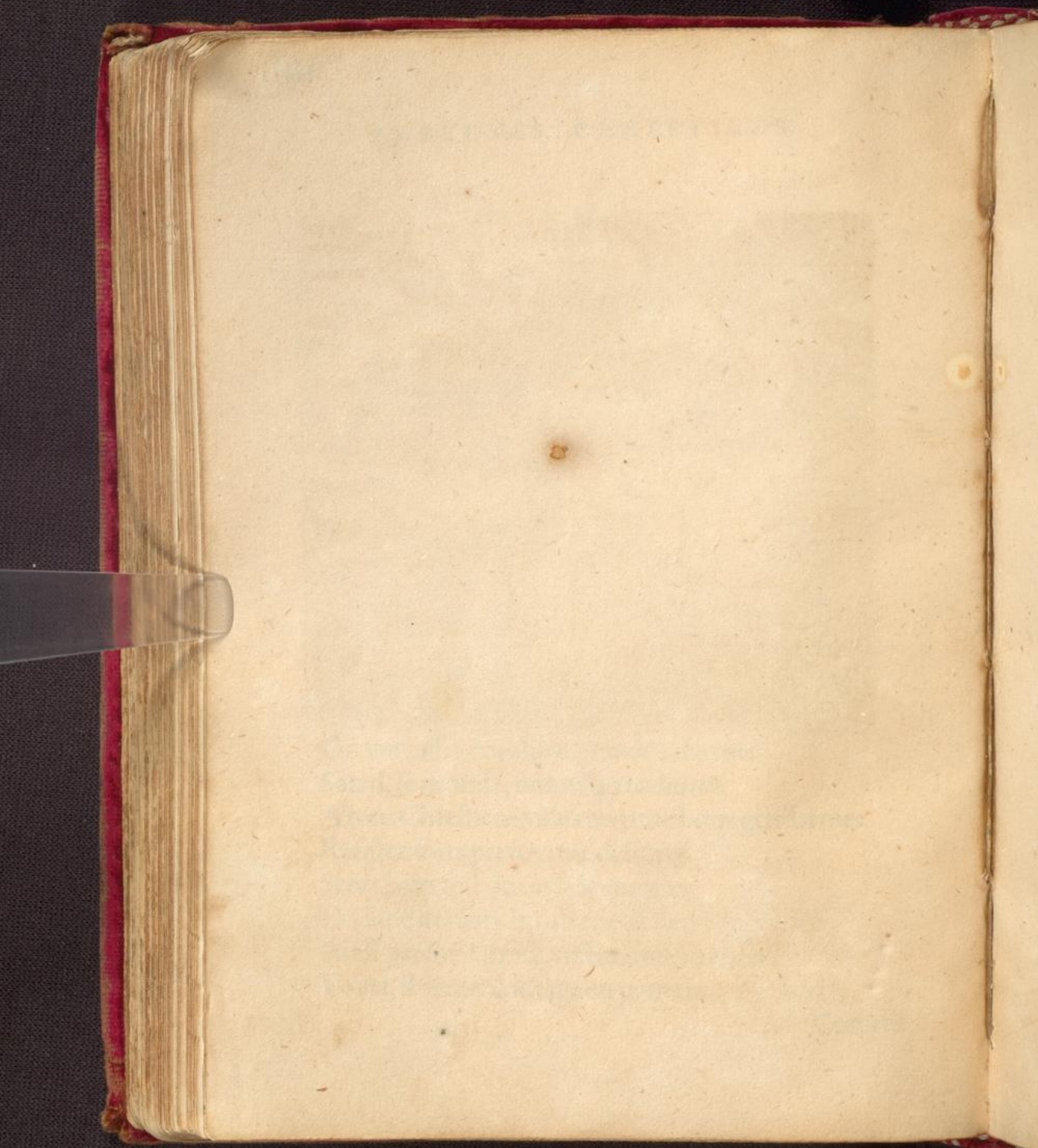

117

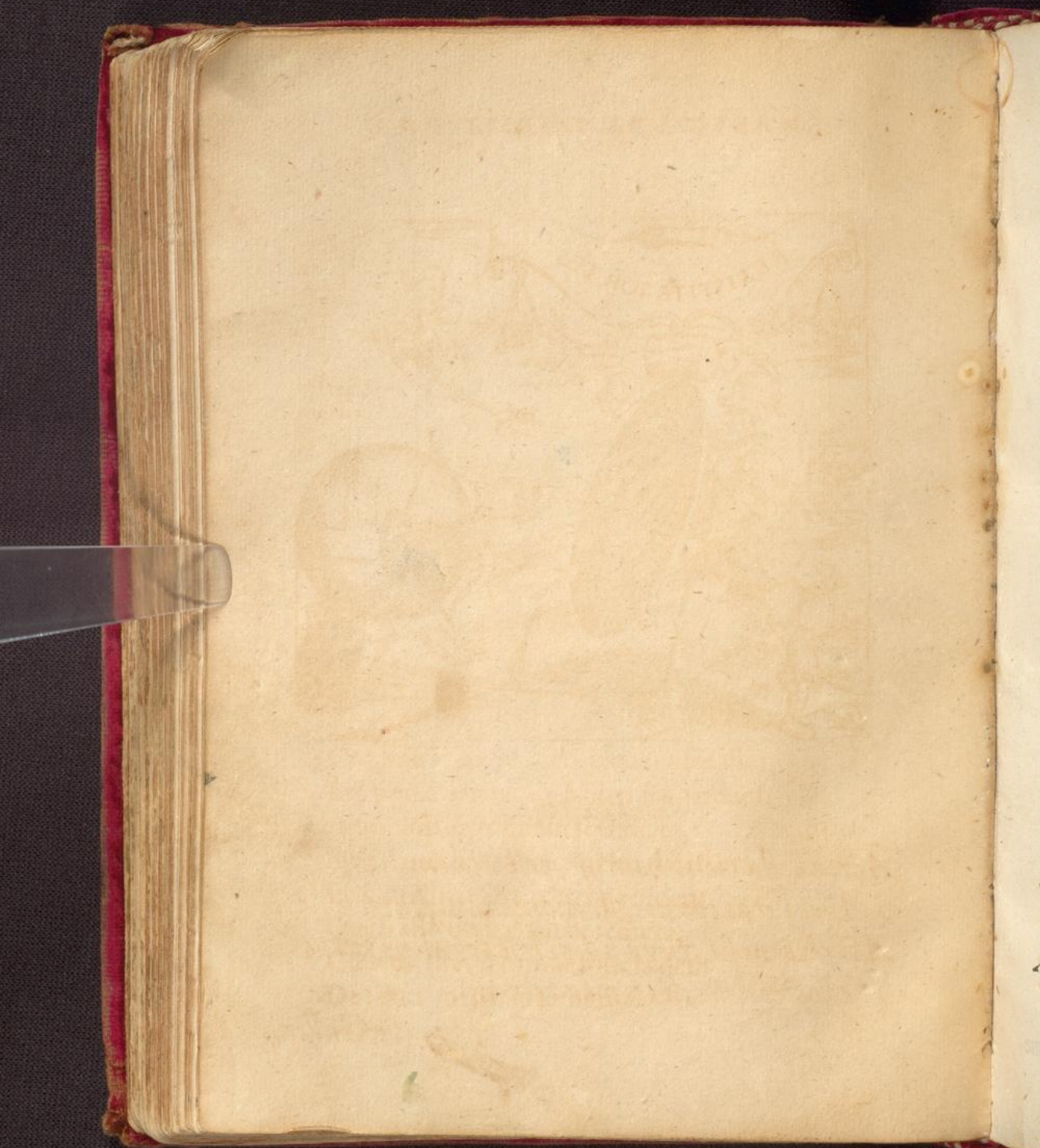

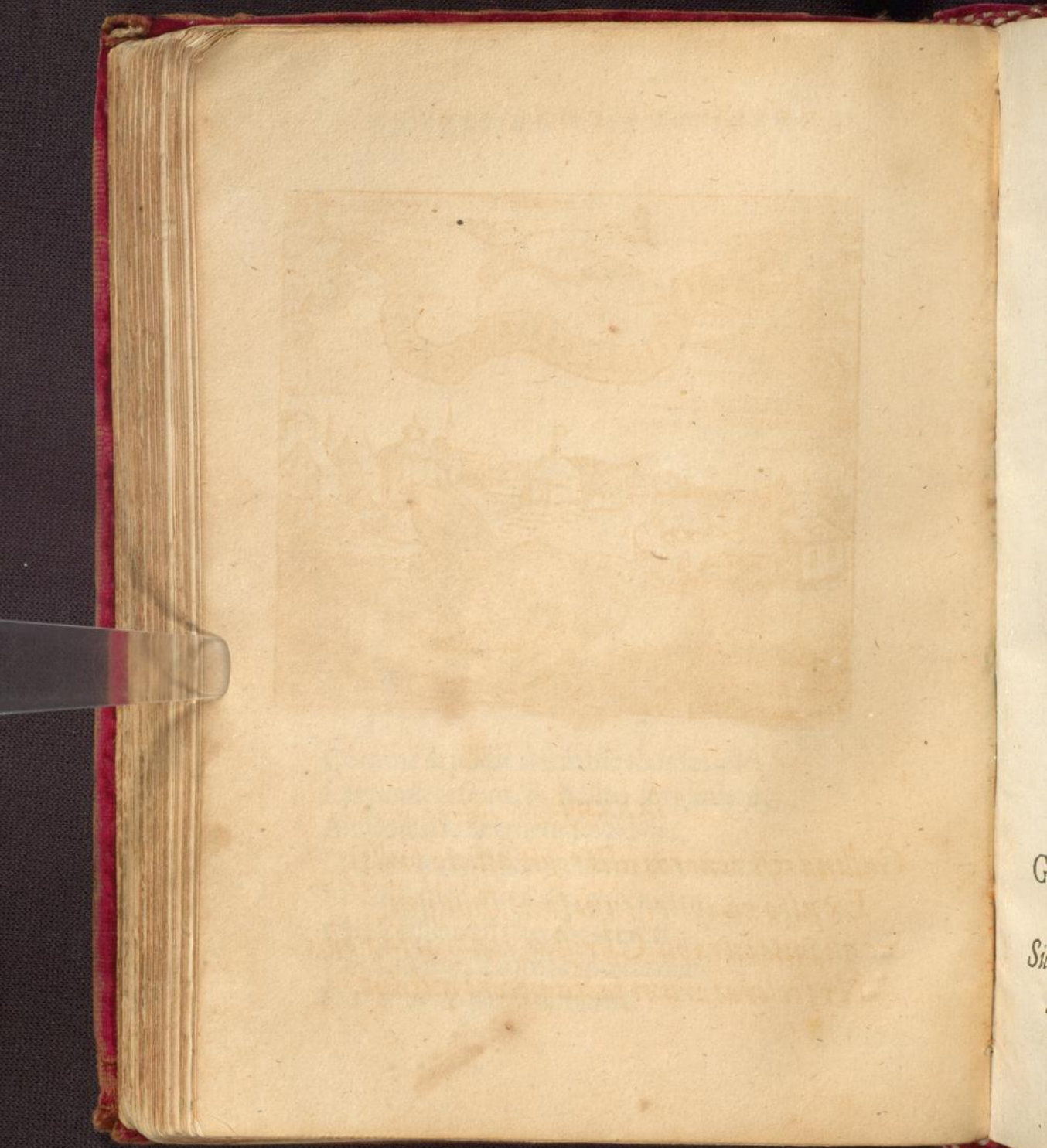

118

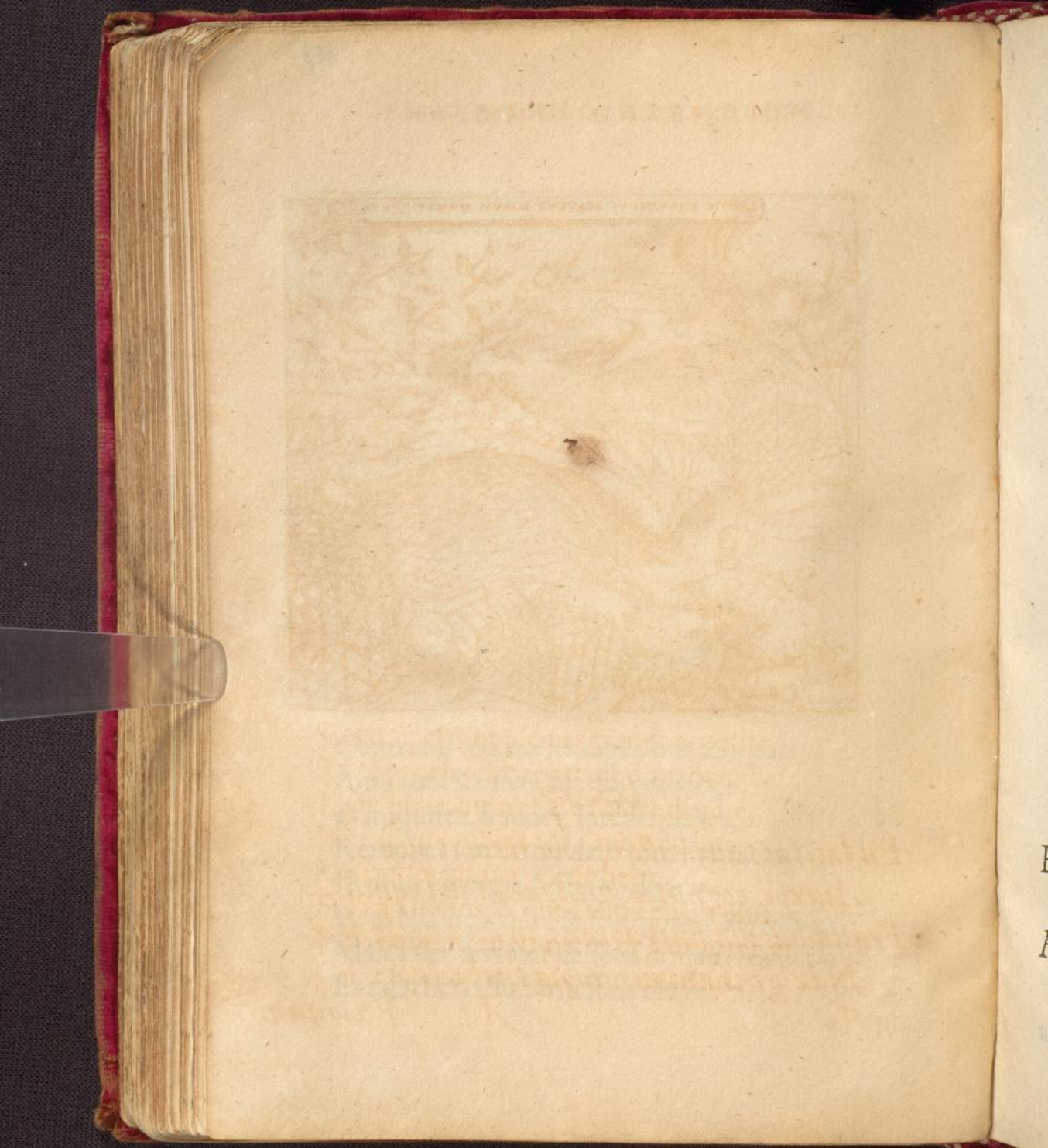

170

120

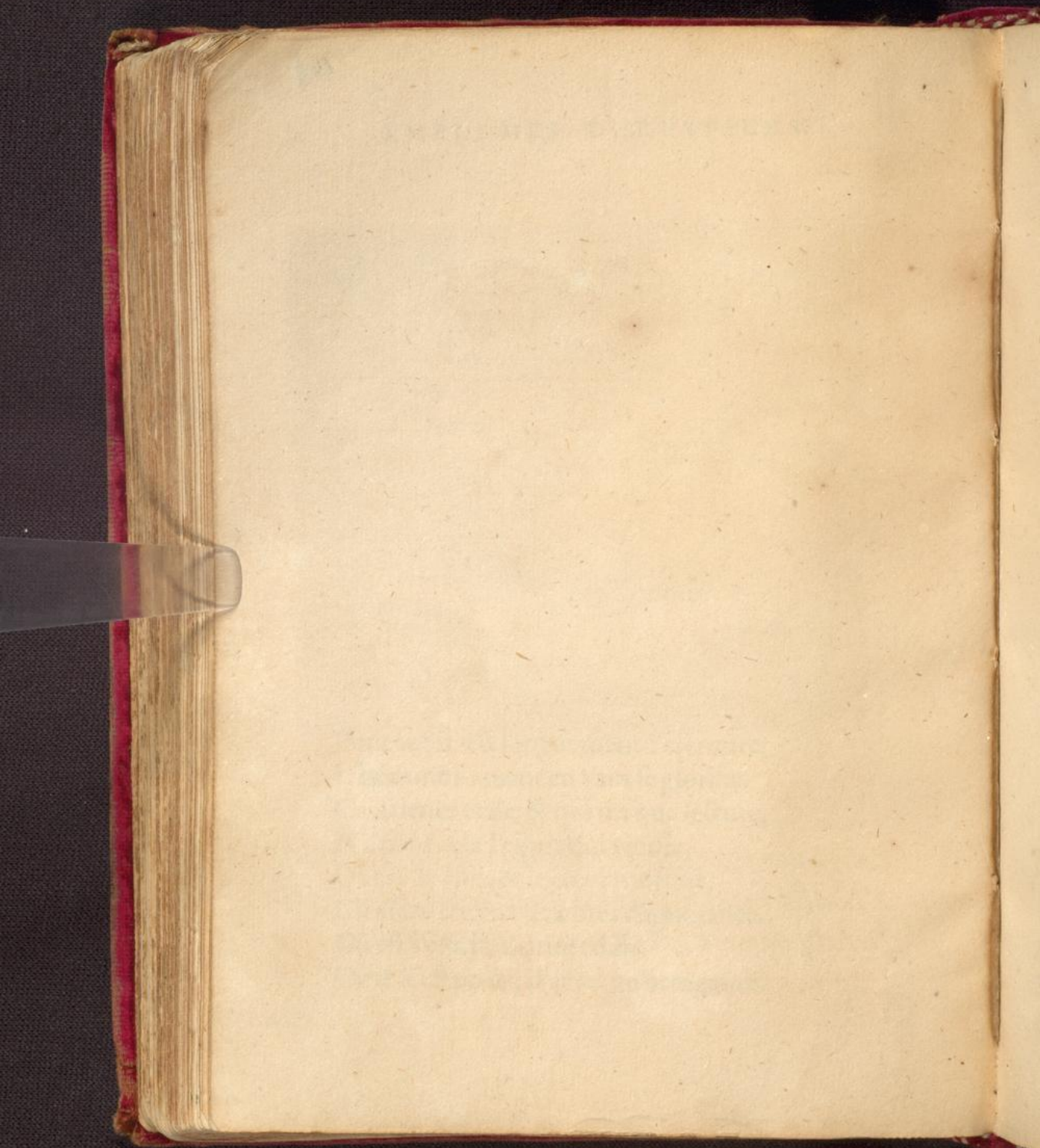

122



123

129

125

125



[Faint, illegible handwriting, likely bleed-through from the reverse side of the page]



In
T
J



No
Sa
At
E

129



154

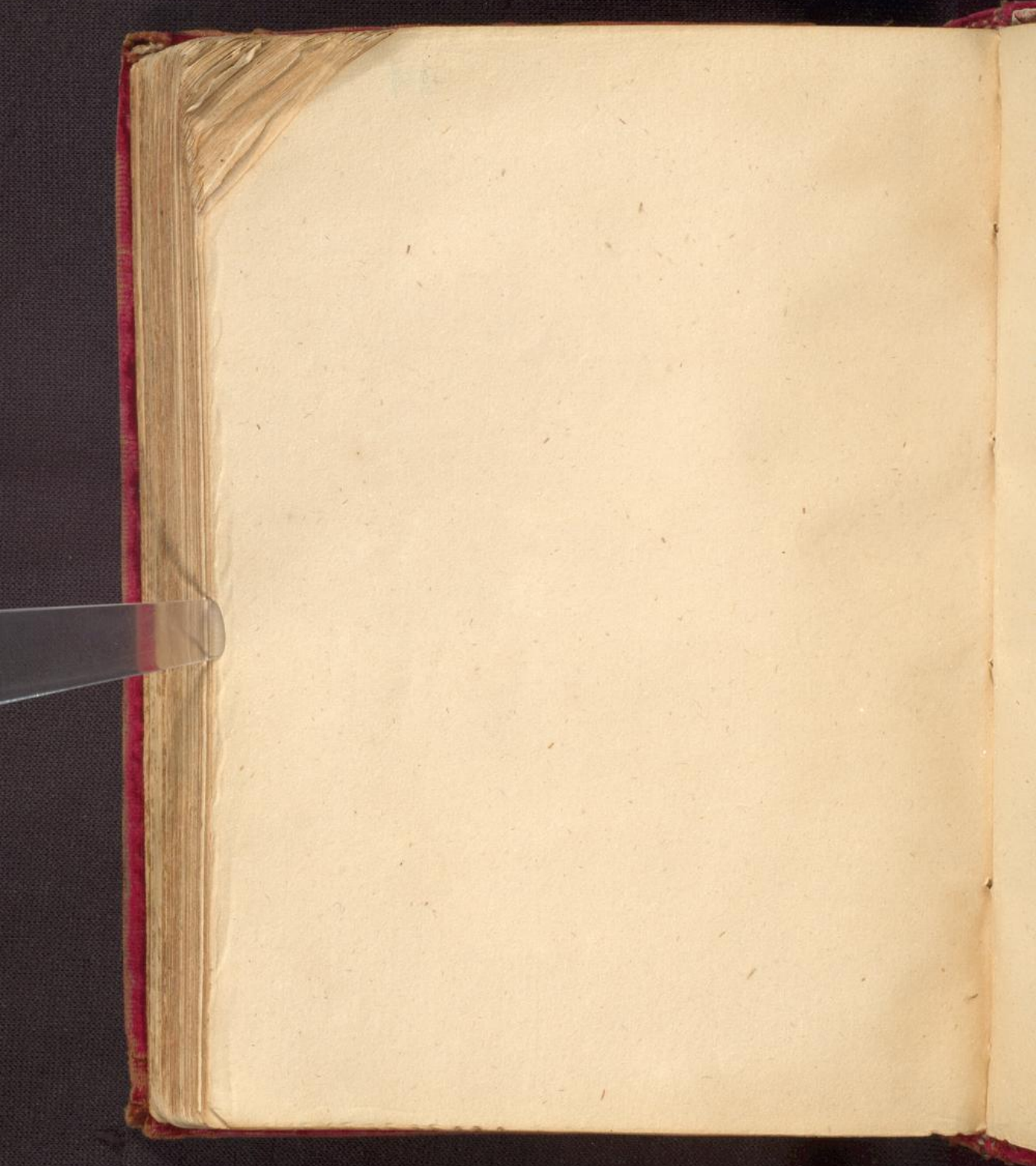

132



Di
L
Se
(
W

[Faint, illegible text, likely bleed-through from the reverse side of the page]

Quand



Sape
A
Nil
N

[Faint, illegible text, likely bleed-through from the reverse side of the page]

139

[Faint, illegible handwriting in a historical script, possibly Gothic or similar, visible through the paper.]

135b

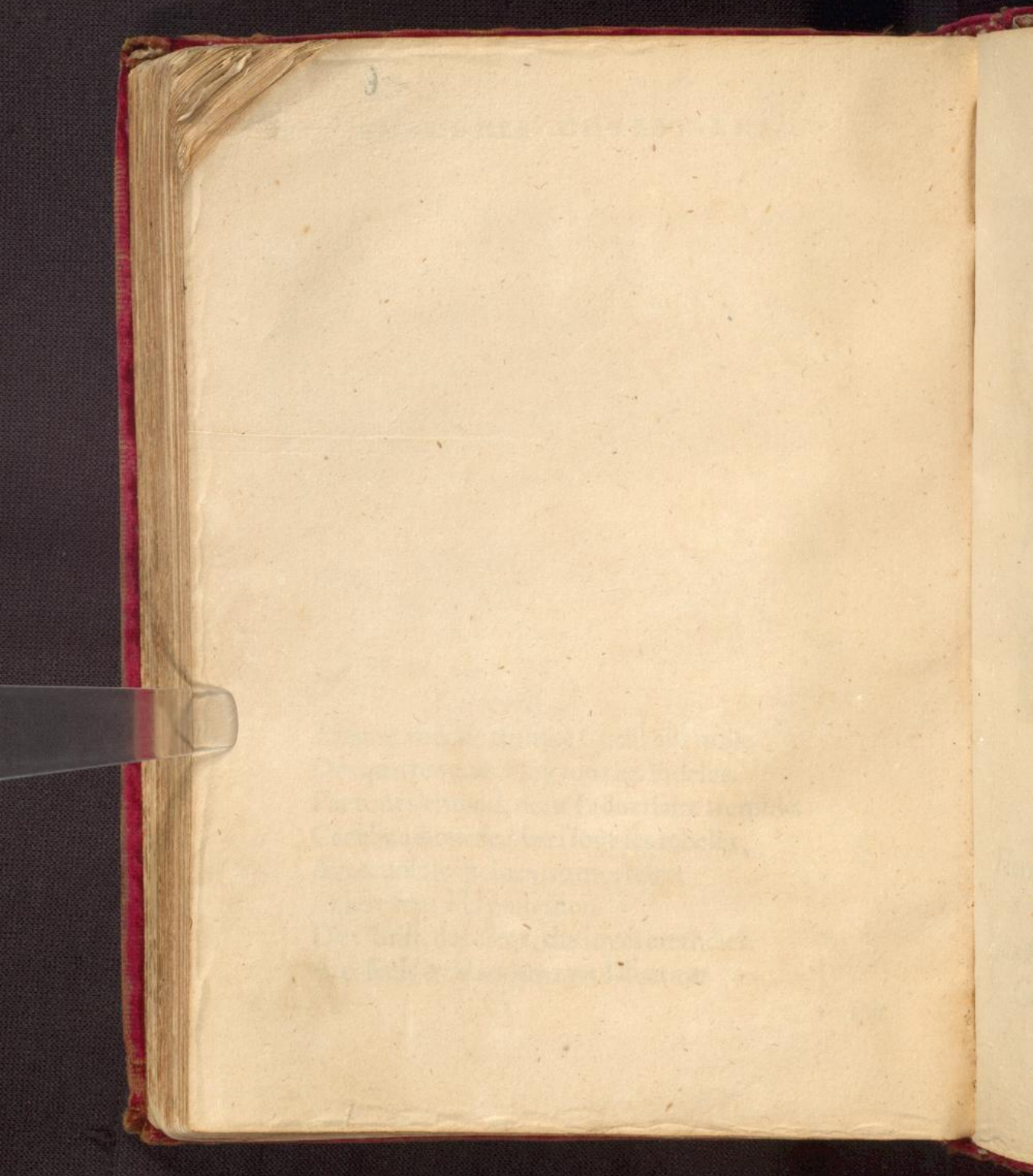

[Faint, illegible handwriting, likely bleed-through from the reverse side of the page]

138

[Faint, illegible text at the top of the page, possibly a title or header.]

[The main body of the page contains several lines of extremely faint, illegible text, likely bleed-through from the reverse side of the leaf.]

[Partial view of text from the adjacent page on the right, including fragments like 'L'e', 'Q', 'Co', 'Et', 'I', 'I', 'Tan', 'S'.]

[Faint, illegible text, likely bleed-through from the reverse side of the page. The text is arranged in several lines and appears to be a list or a series of entries.]



[Faint, illegible text, likely bleed-through from the reverse side of the page.]

A
C
V
L
V
D
I
I
C
P
I
C

[Faint, illegible text, likely bleed-through from the reverse side of the page]



142



[Faint, illegible text, likely bleed-through from the reverse side of the page.]

[Faint, illegible text, likely bleed-through from the reverse side of the page]



[Faint, illegible text, likely bleed-through from the reverse side of the page.]

[Faint text from the adjacent page, including the letters:]
L
E
E
Fr
Qu
Se
L'i
On
Les
De
Fic
Qu

Faint, illegible text, likely bleed-through from the reverse side of the page.





[Faint, illegible text, likely bleed-through from the reverse side of the page.]

Po
 D
 C
 R
 E
 S
 Q

 M
 E
 E
 J
 C

 E
 S
 R
 C
 F
 S
 L
 C
 A
 D
 E
 N
 Q

Faint, illegible text in a Gothic script, likely a medieval manuscript page. The text is arranged in approximately 25 lines across the page.

Faint, illegible text, likely bleed-through from the reverse side of the page. The text is arranged in several lines and appears to be a French or Italian manuscript.

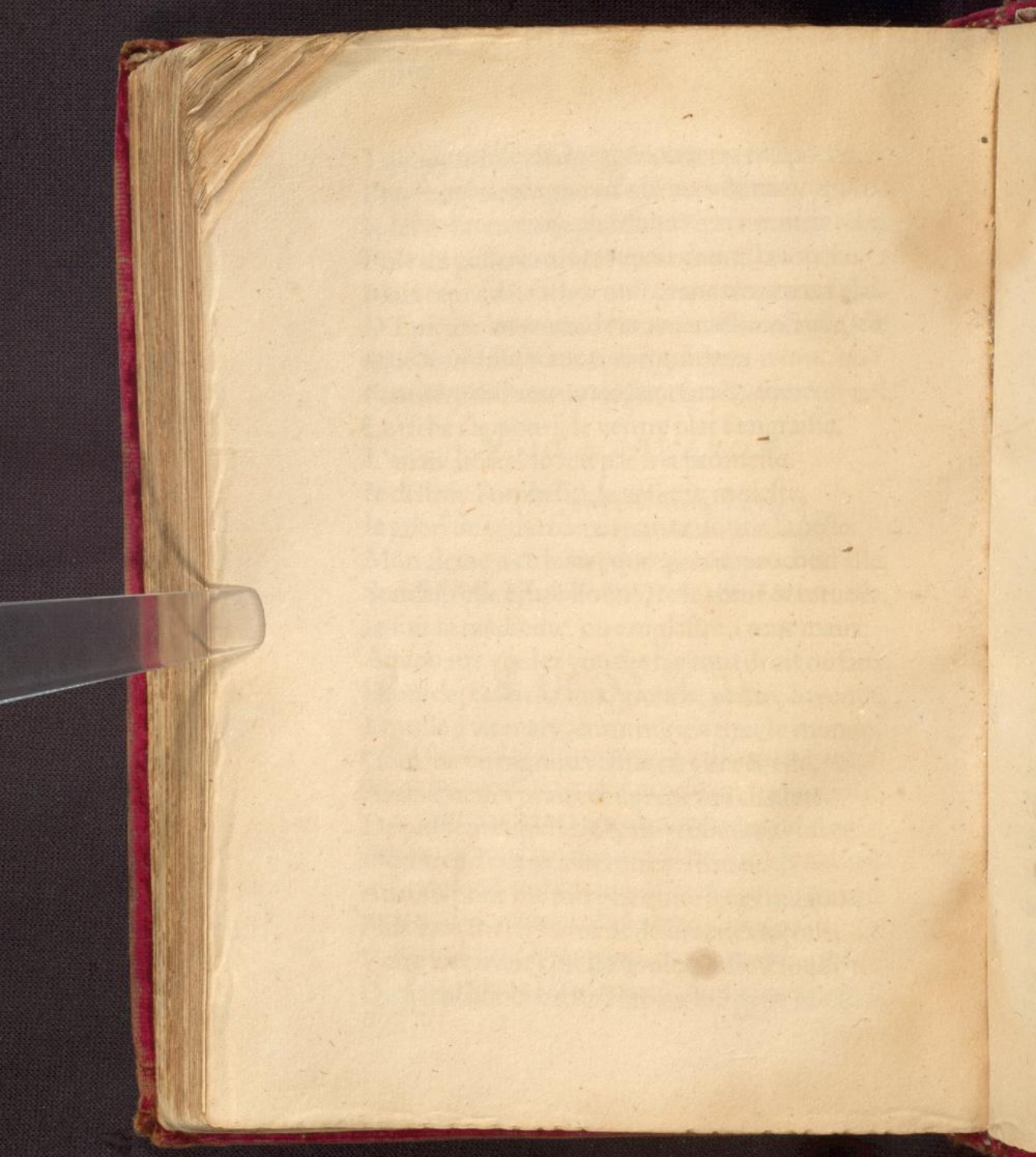

140

Faint, illegible text, likely bleed-through from the reverse side of the page.

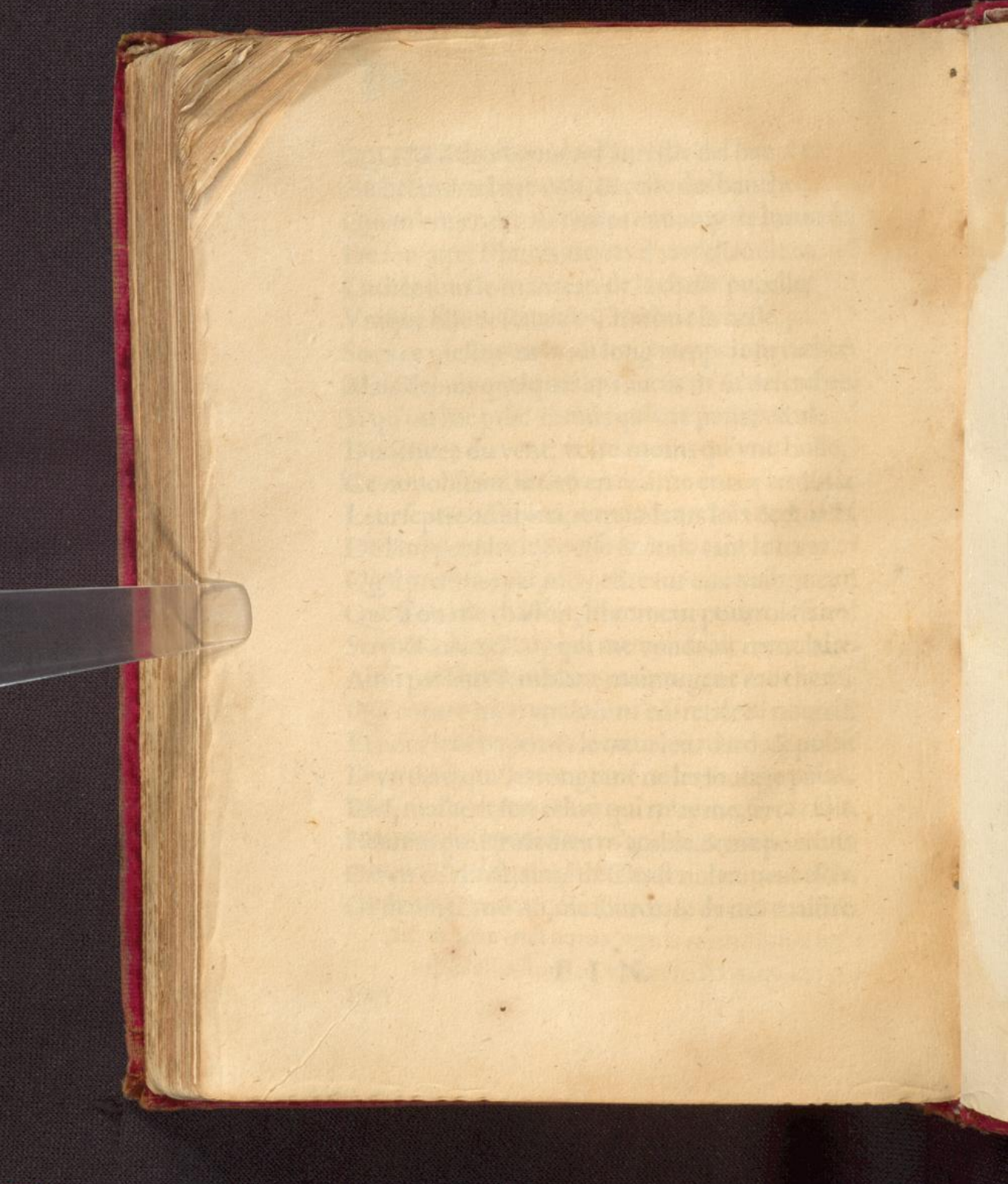

149

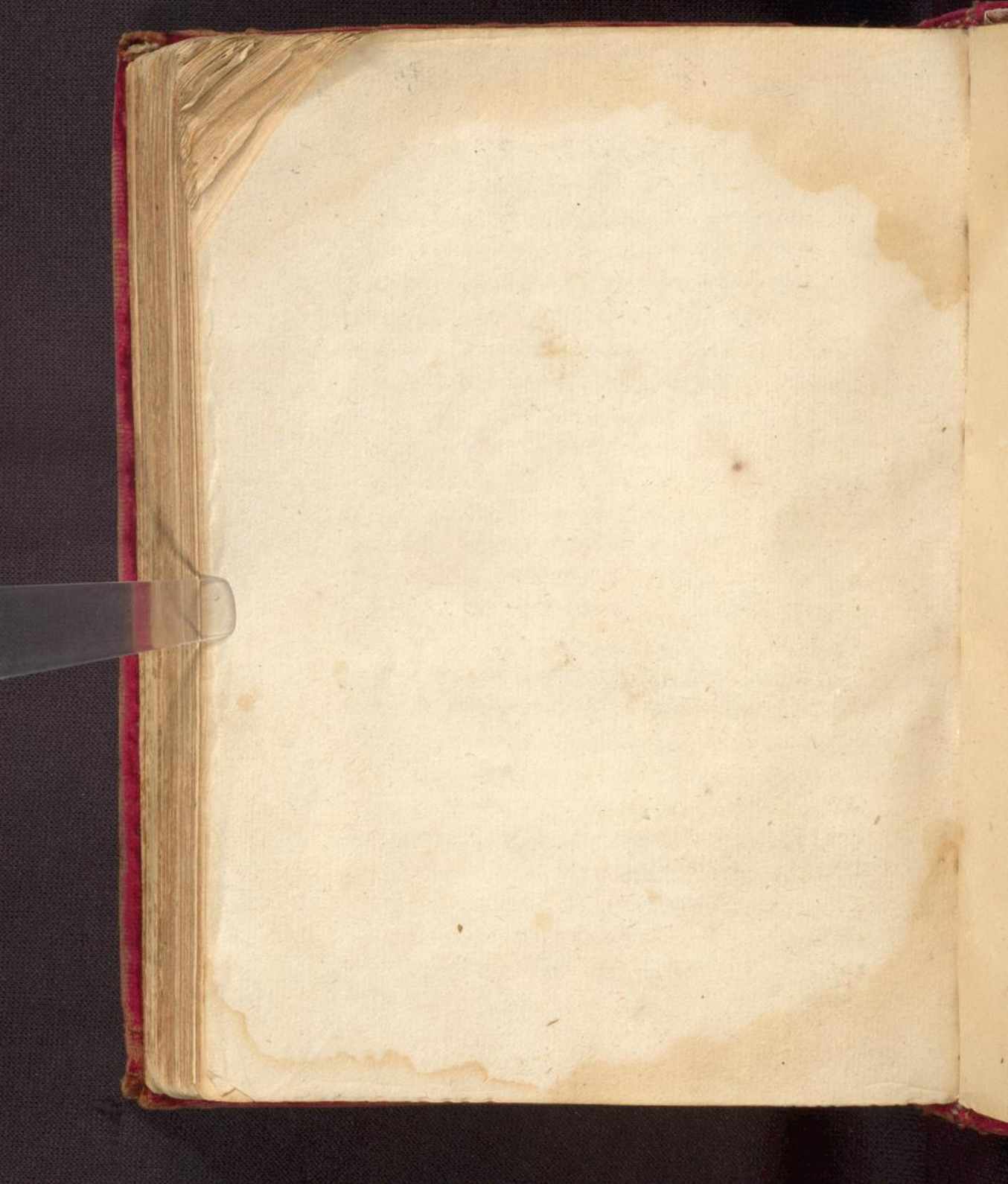

190



152

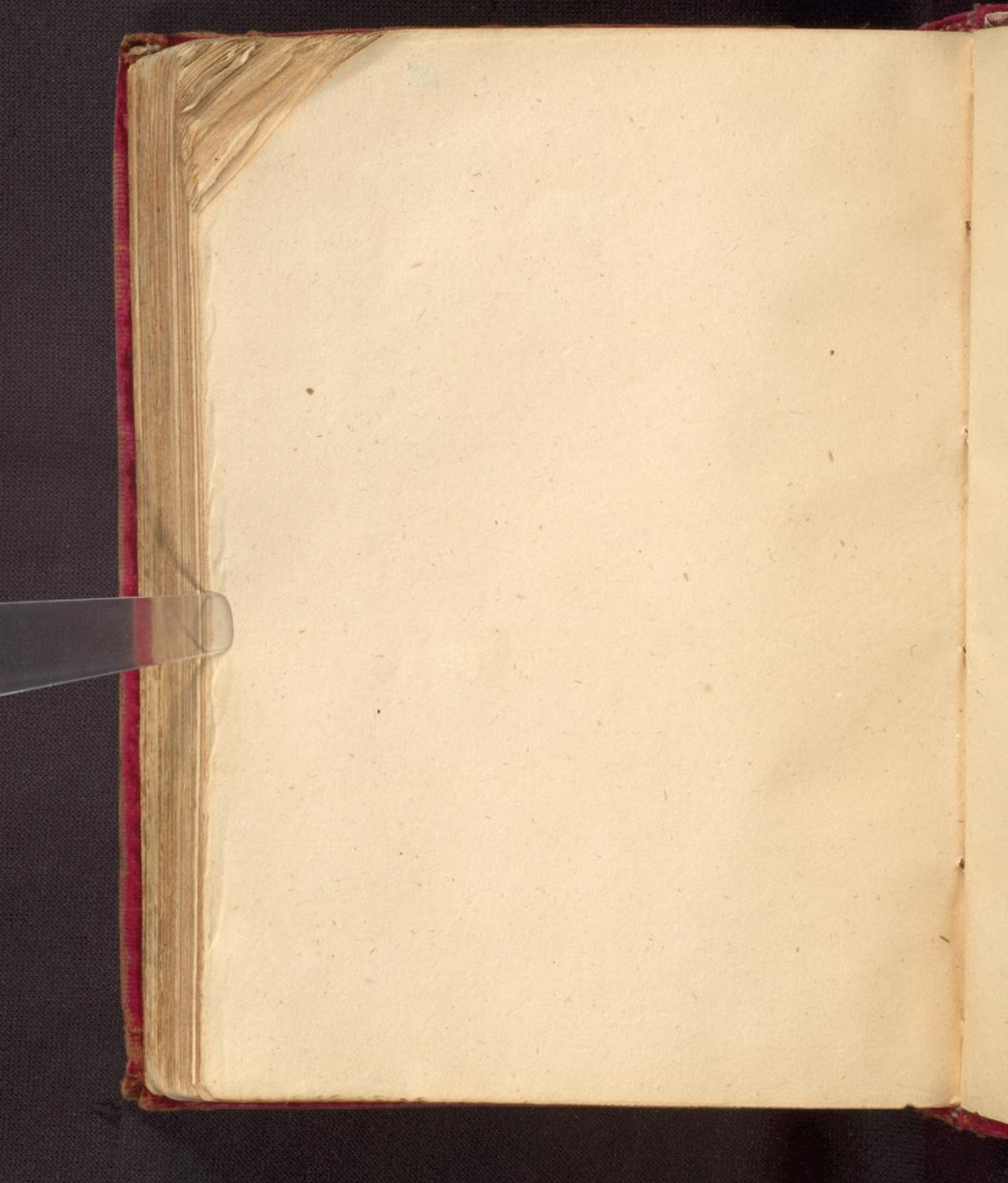

153

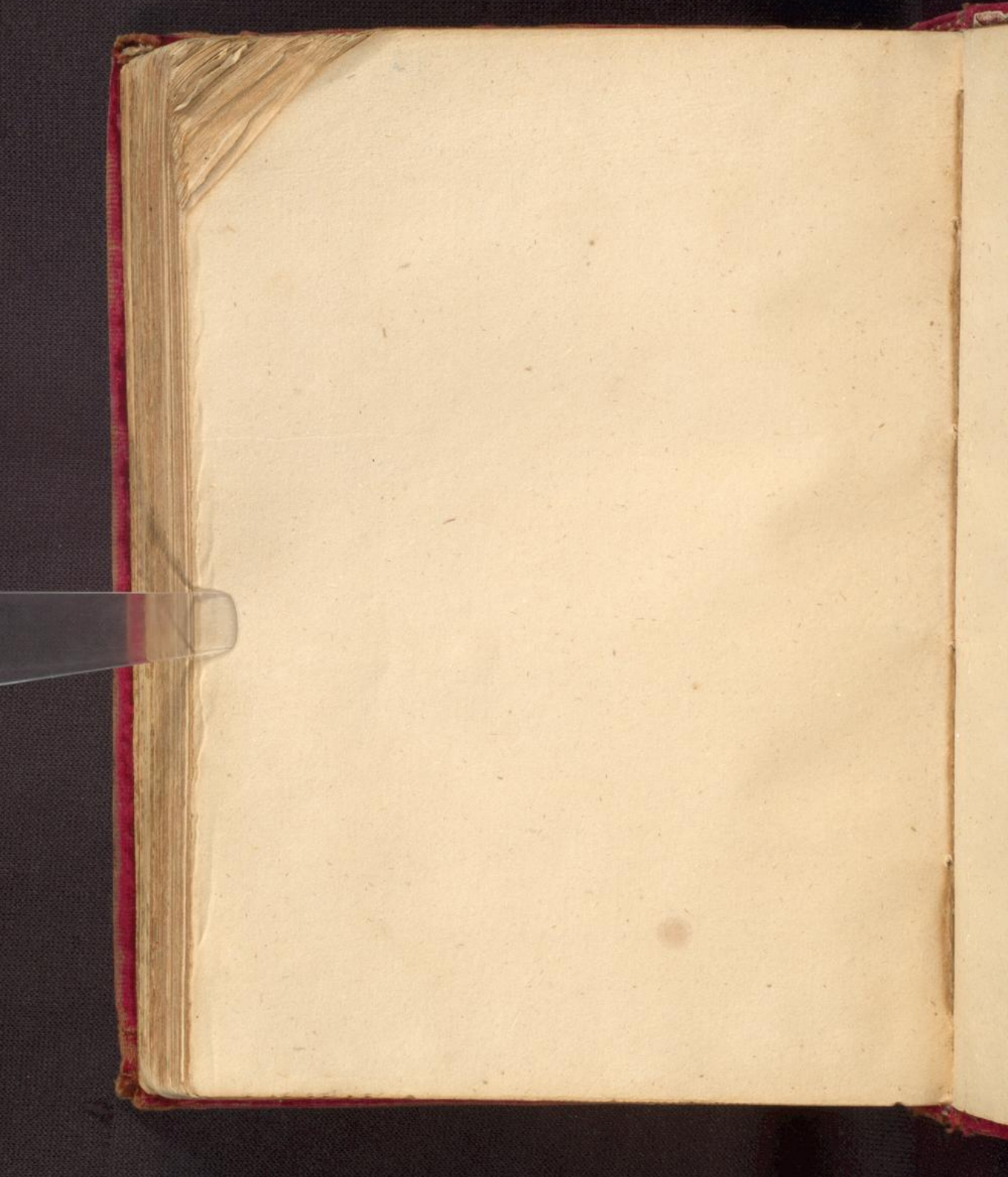

139

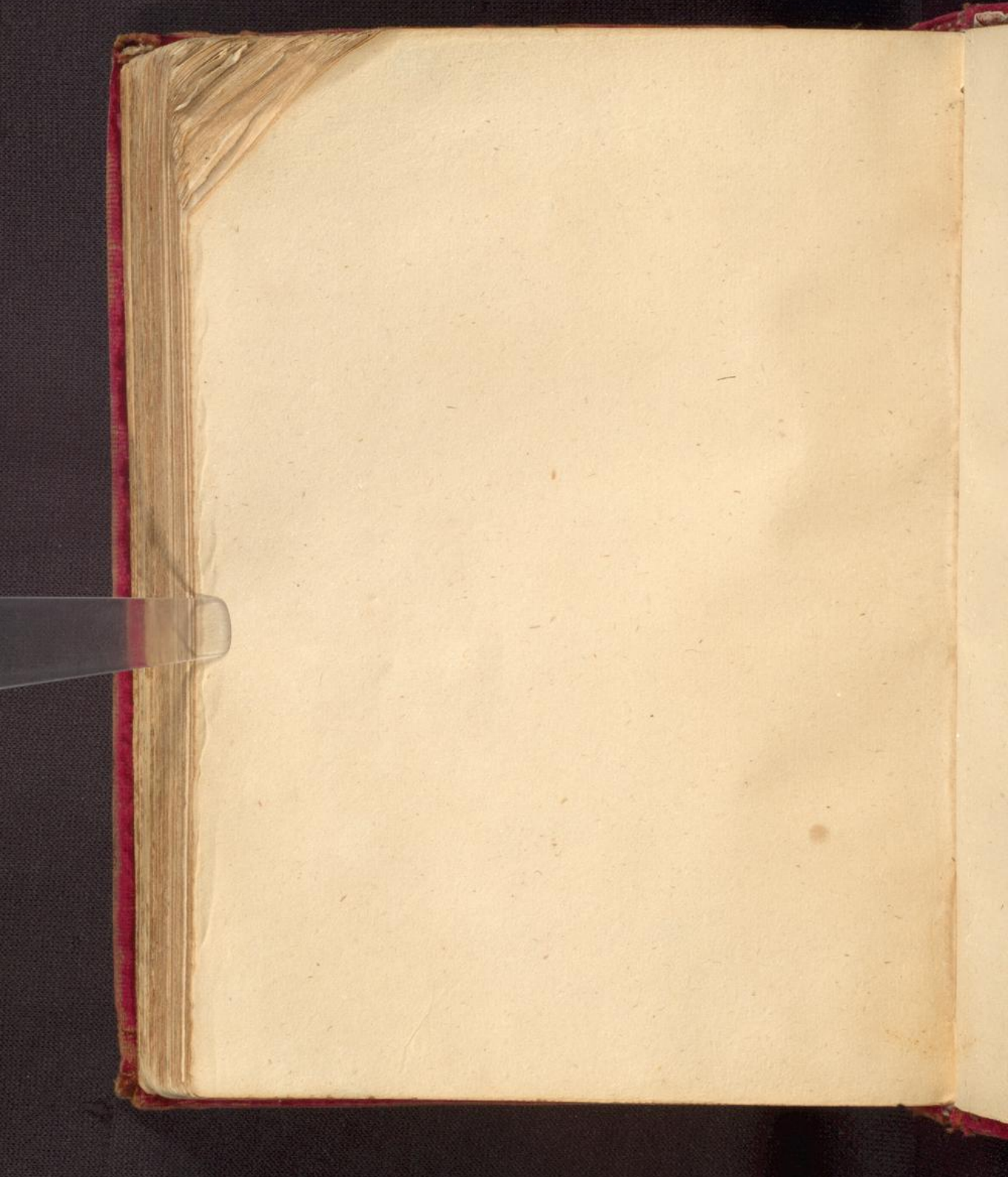

- 159

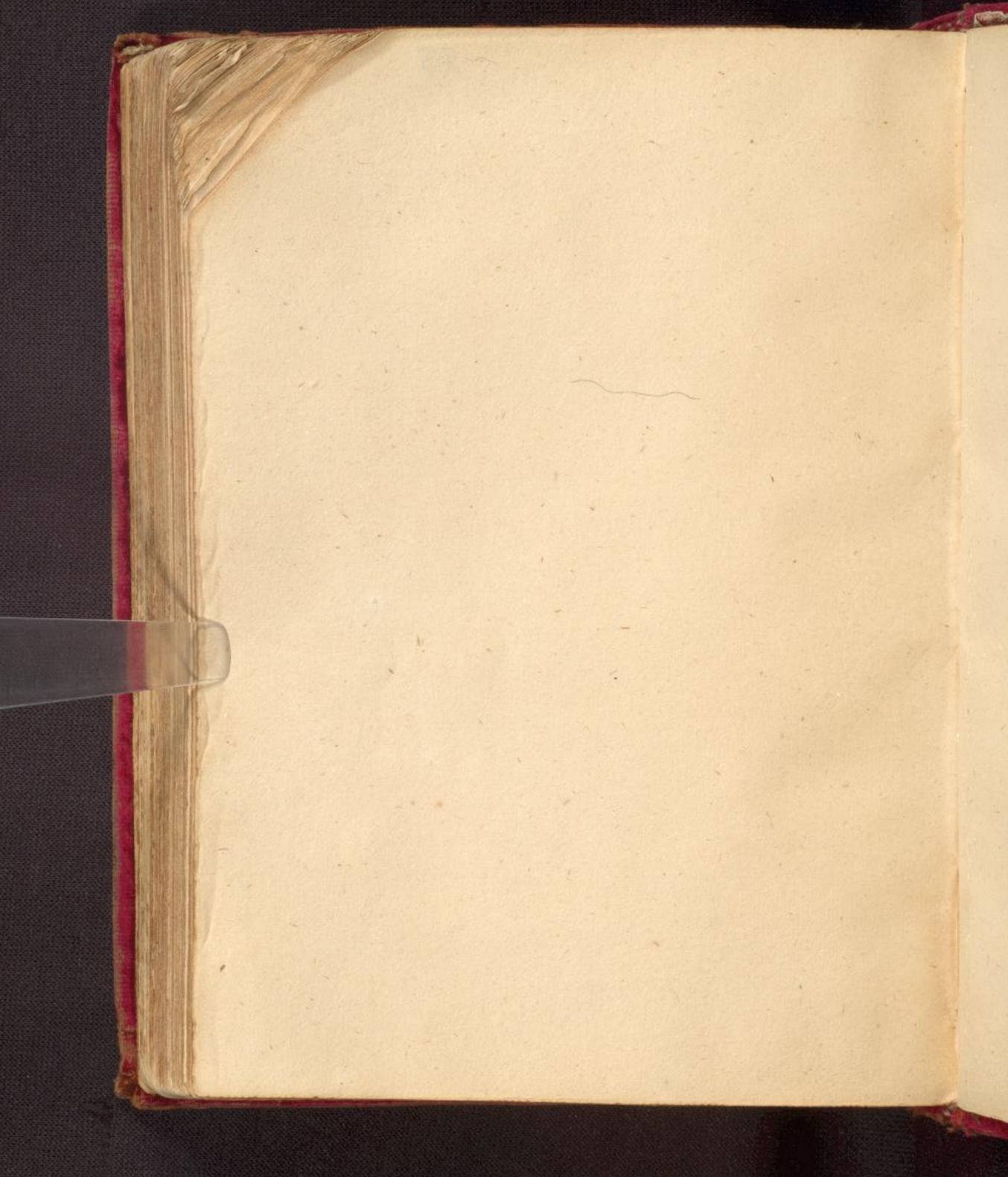

156

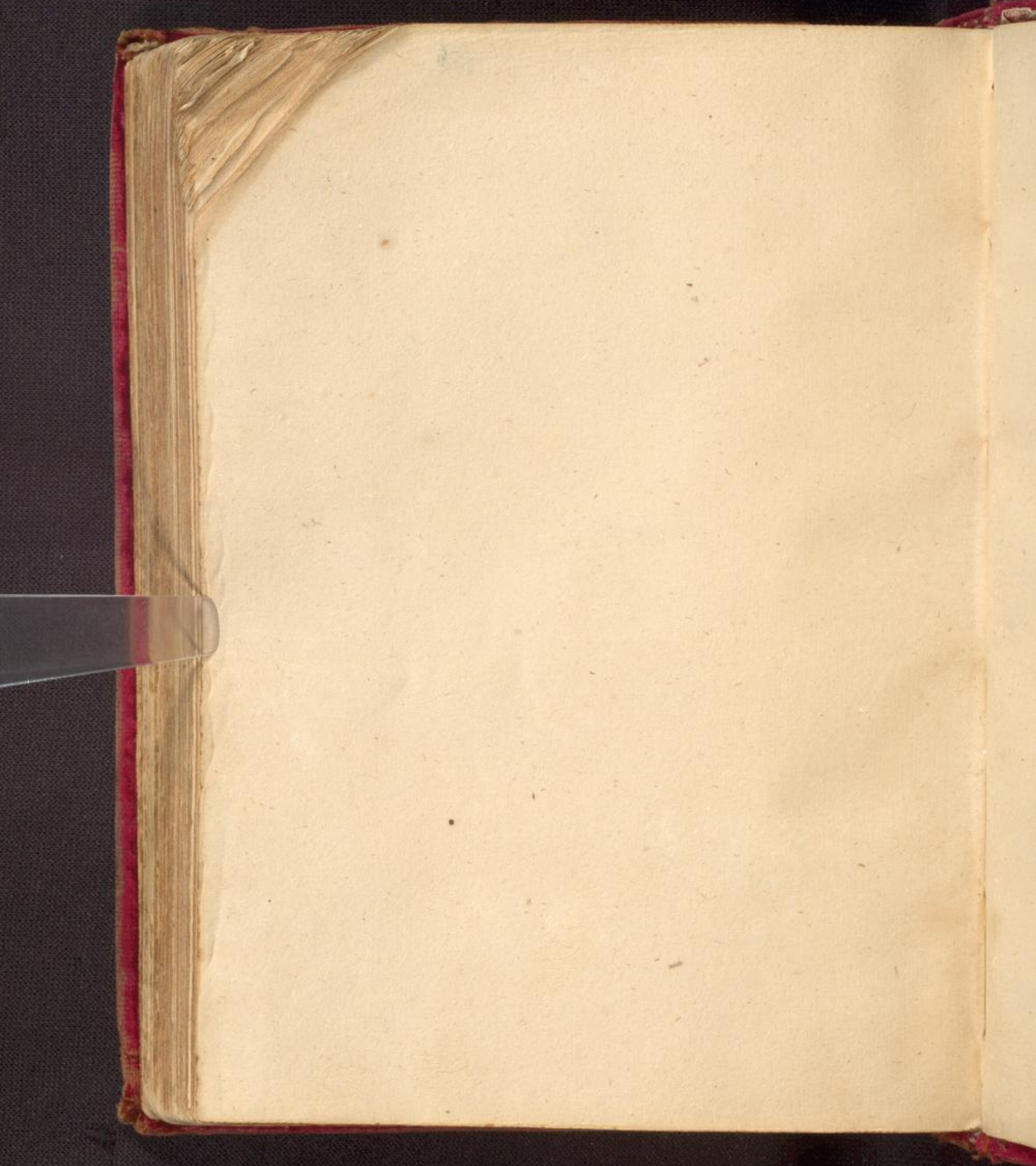

157



158

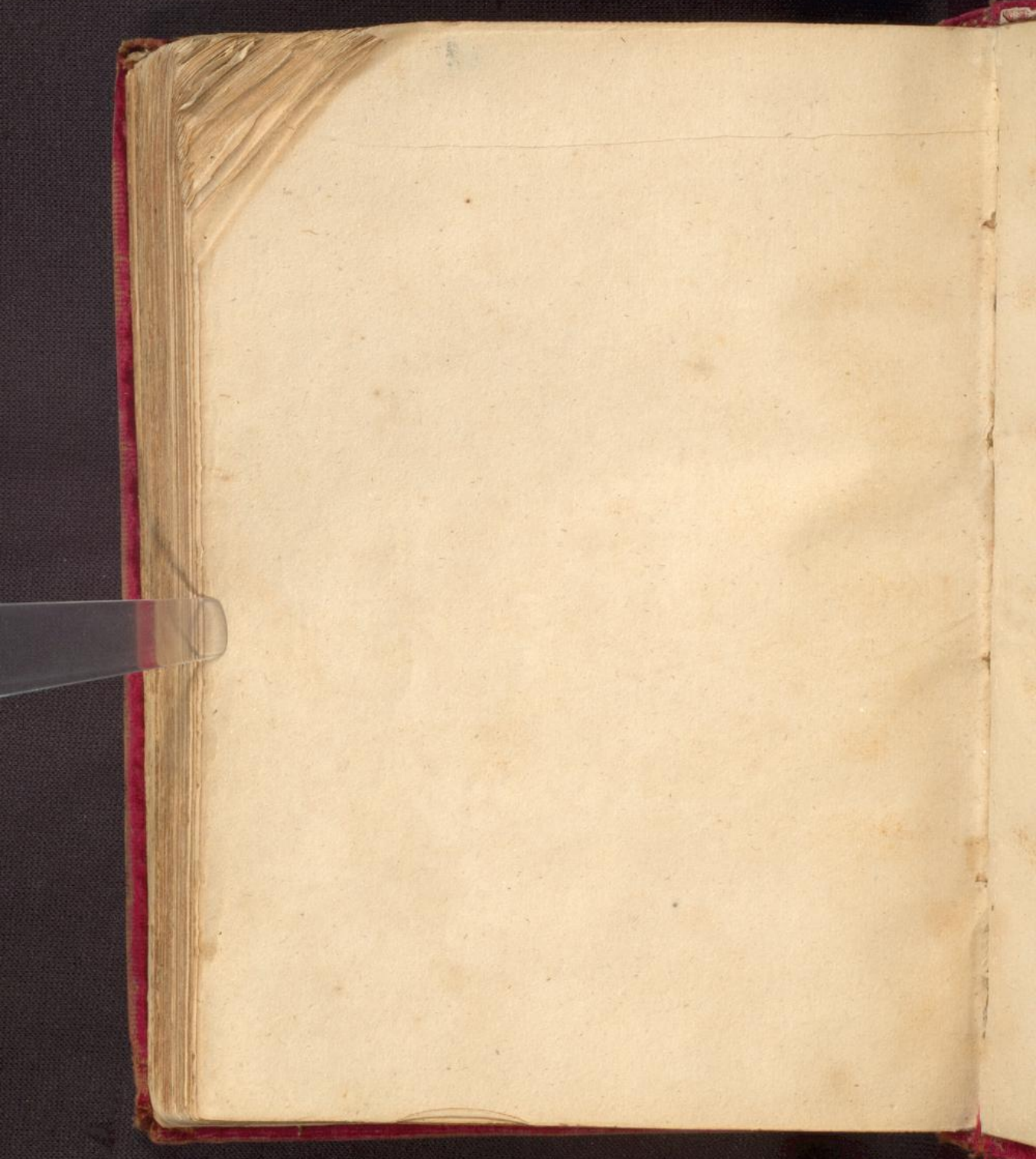

159

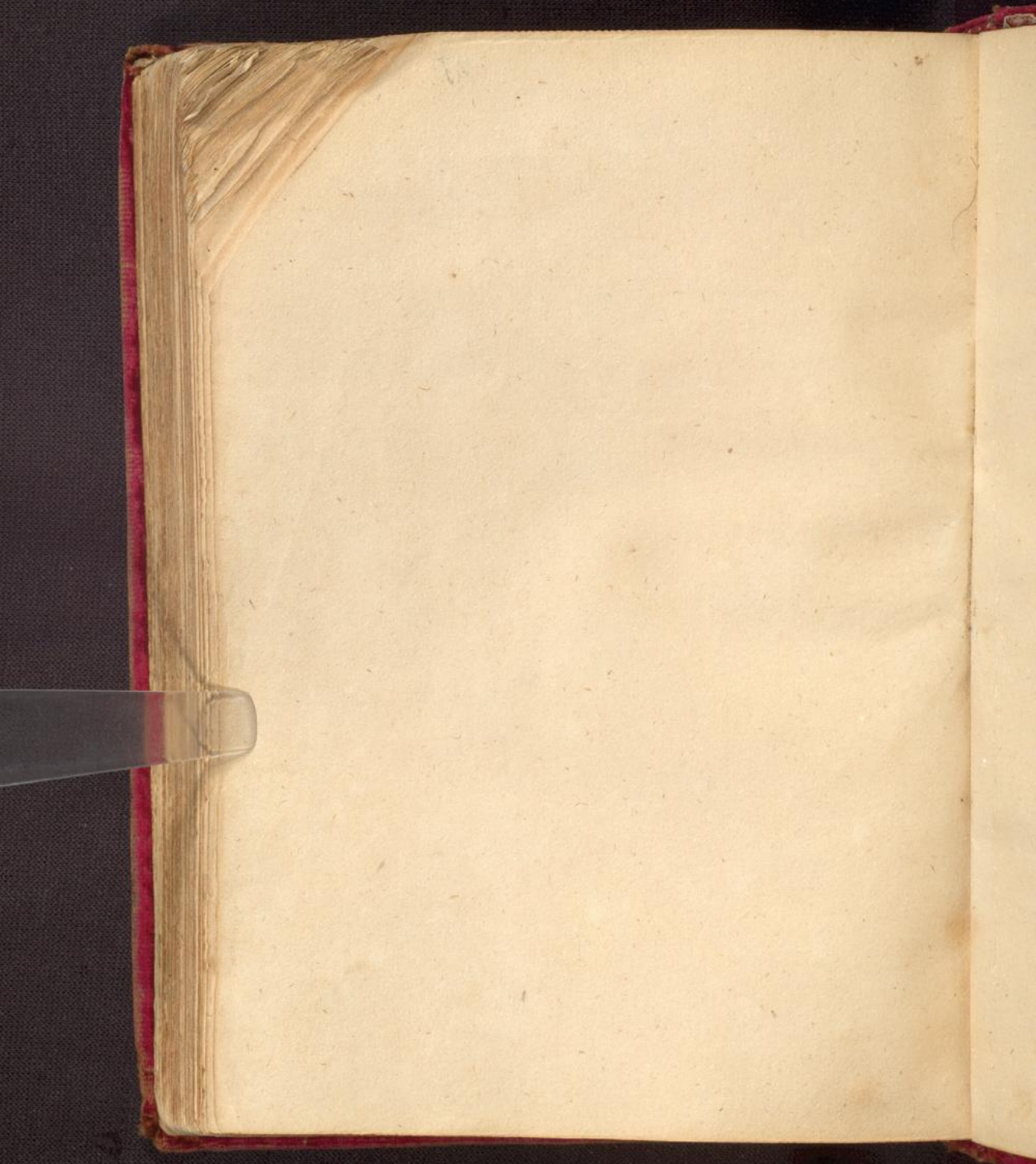

1690

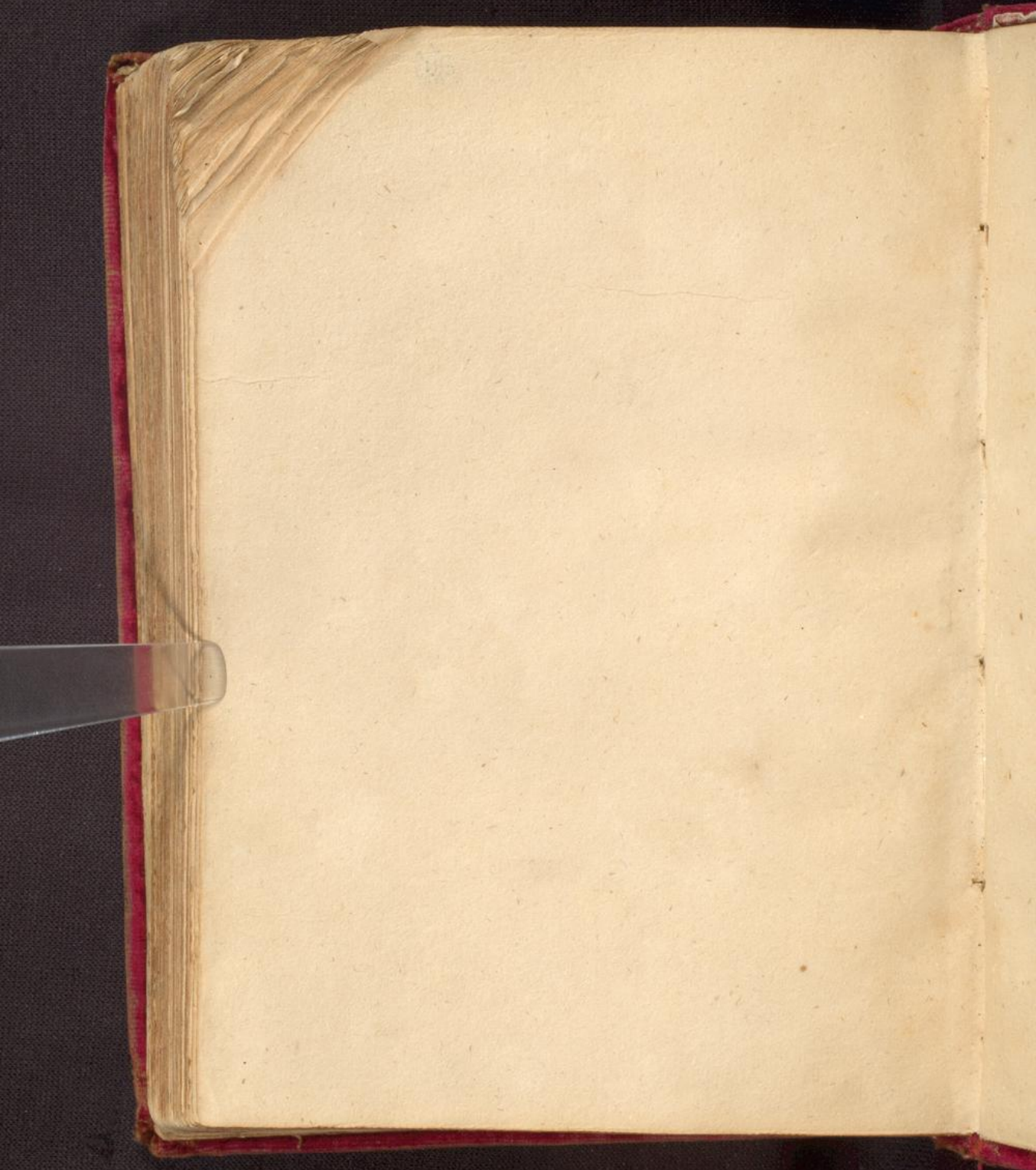

160

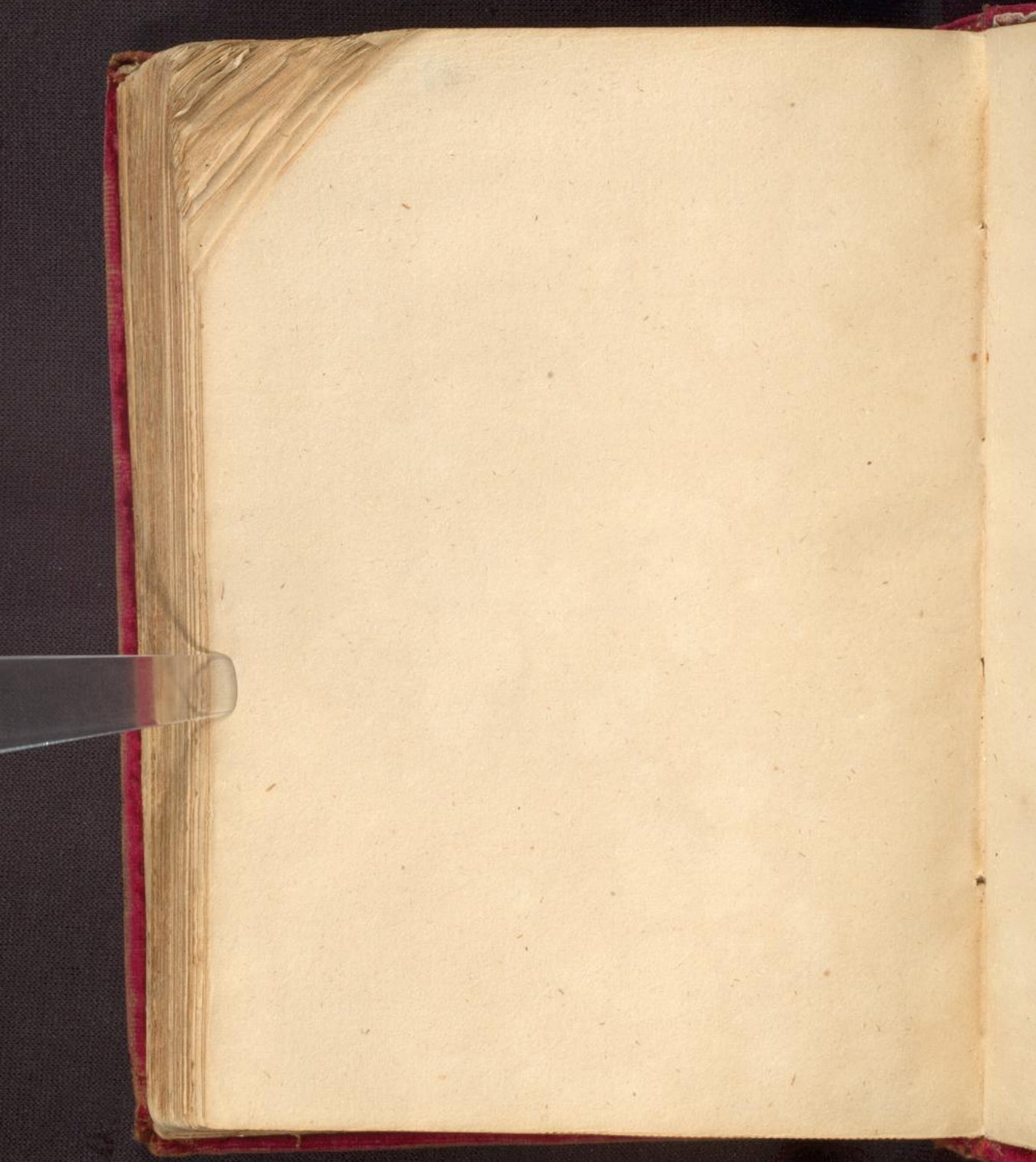

112

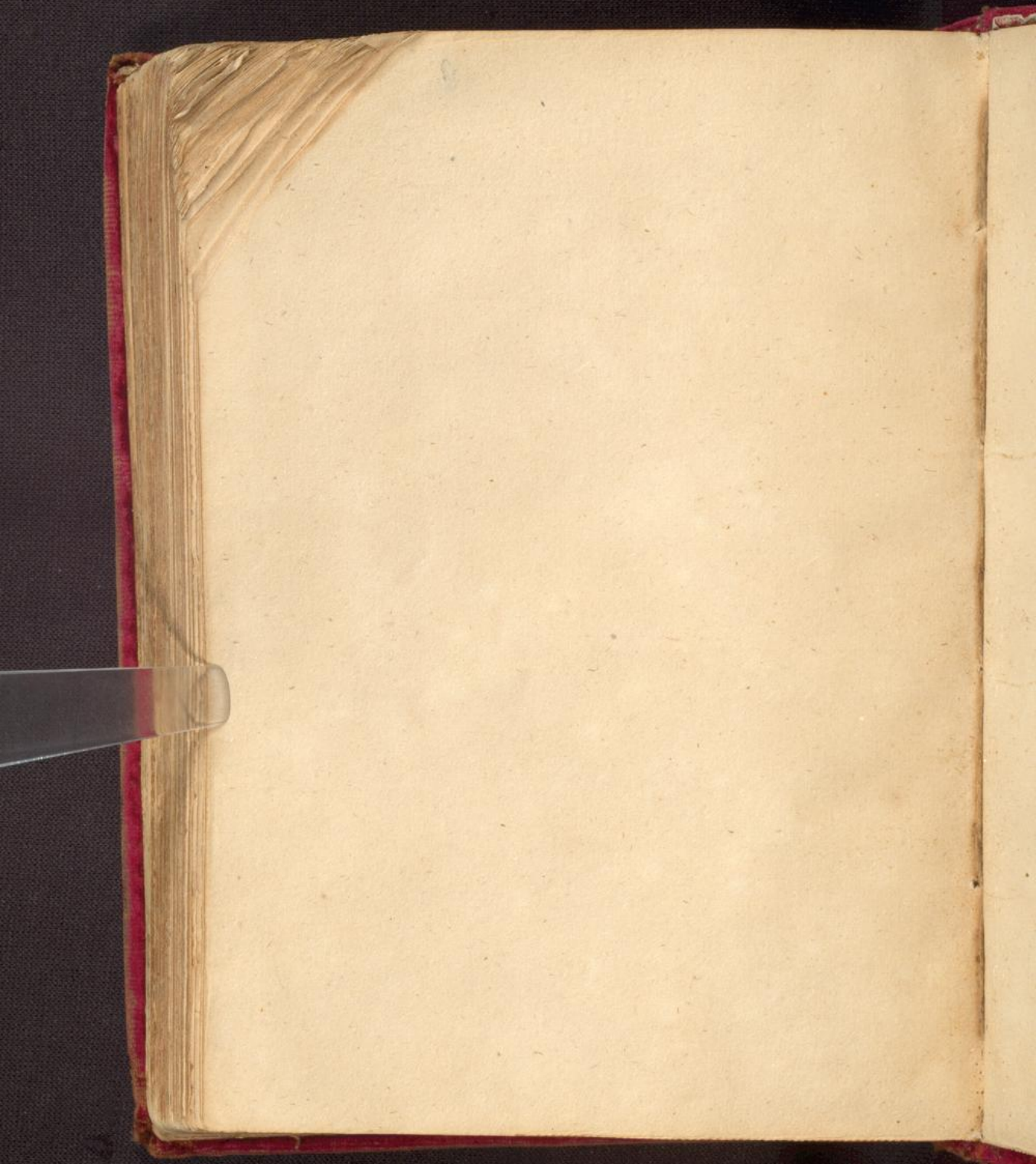

163

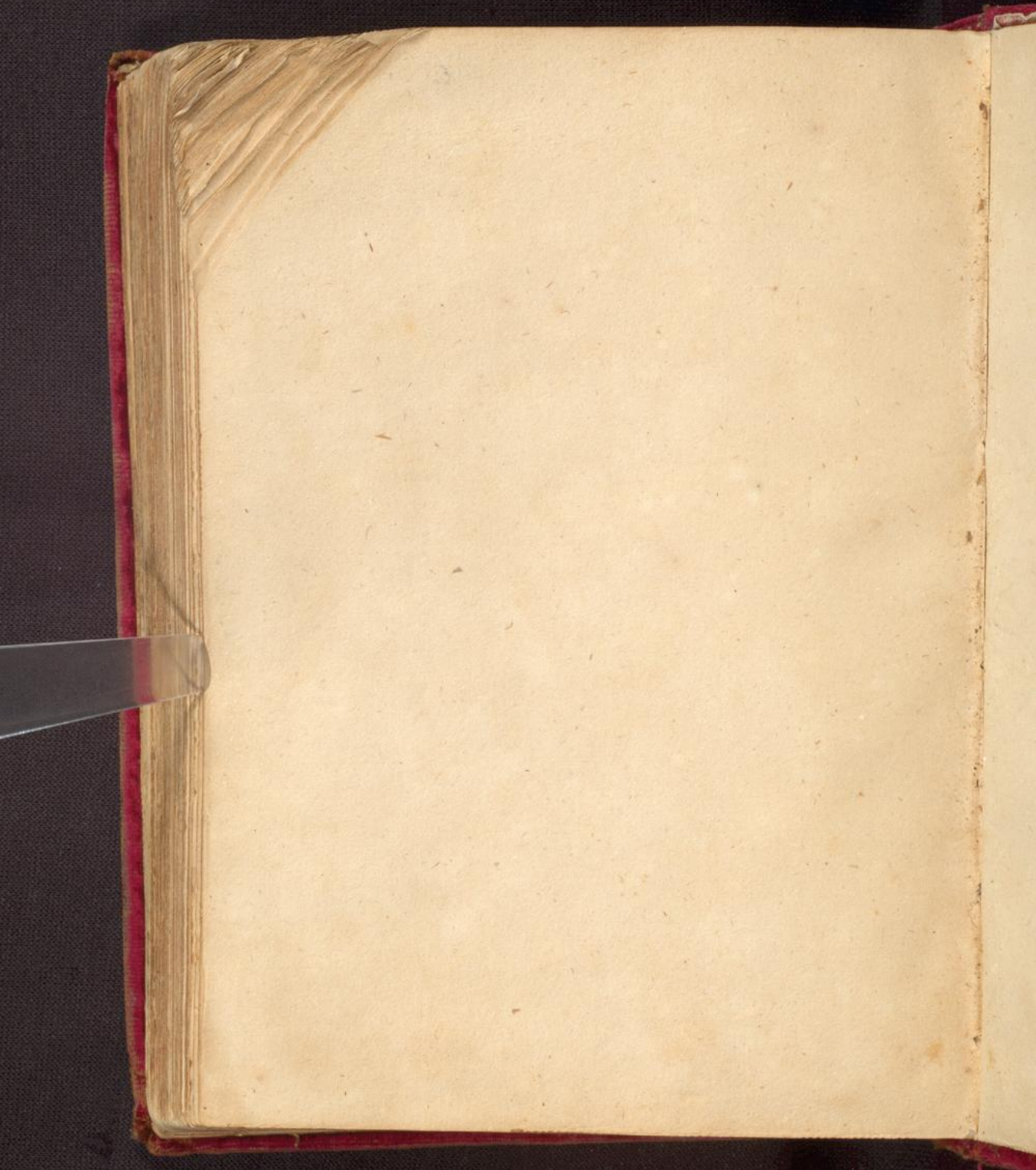

164



[Handwritten text, partially visible on the right edge of the page]