

Badische Landesbibliothek Karlsruhe

Digitale Sammlung der Badischen Landesbibliothek Karlsruhe

Masses - Don Mus.Ms. 305

Danzi, Franz

[S.l.], 1800 (1800c)

Oboe II

urn:nbn:de:bsz:31-75551

Ms Ms 305

1
1

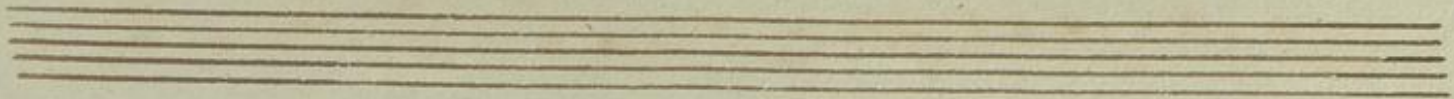

Alisa

von Janli.

Oboe Secondo

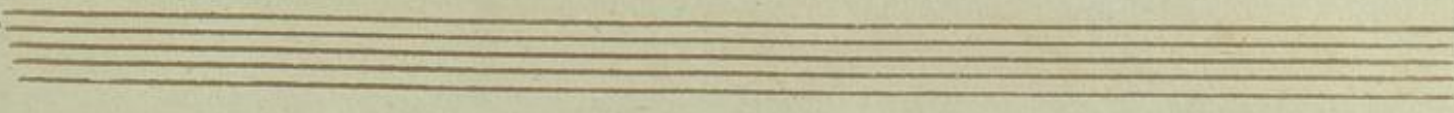
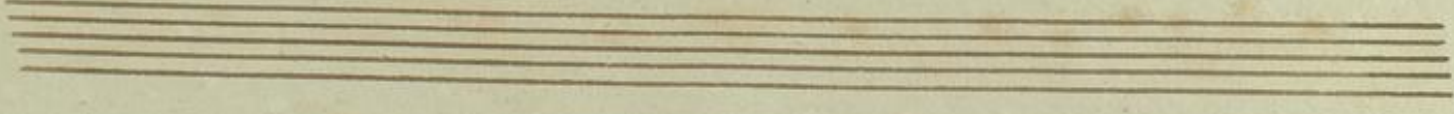
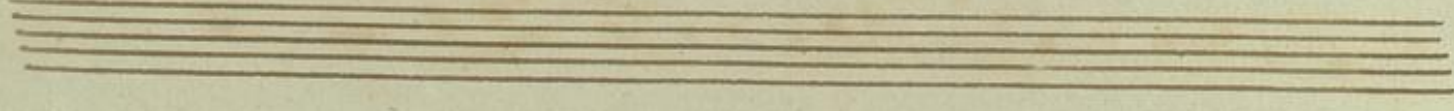
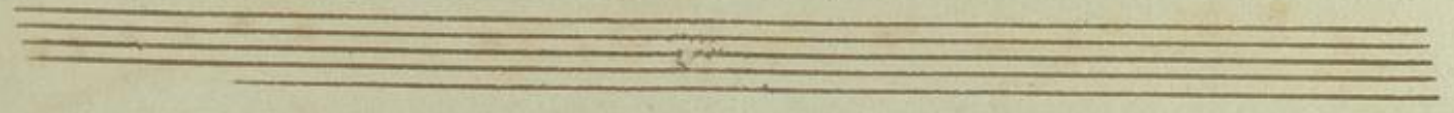
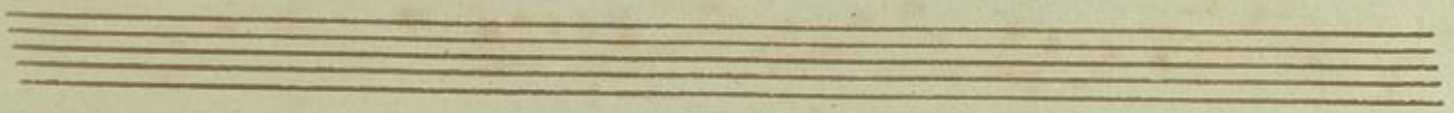
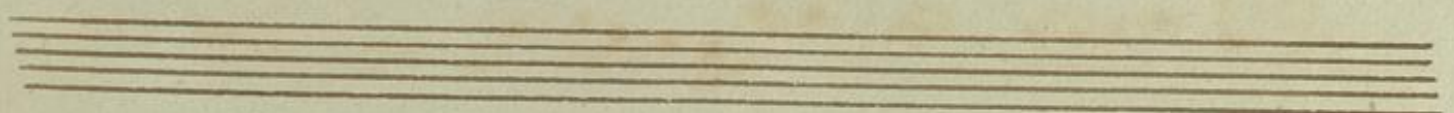

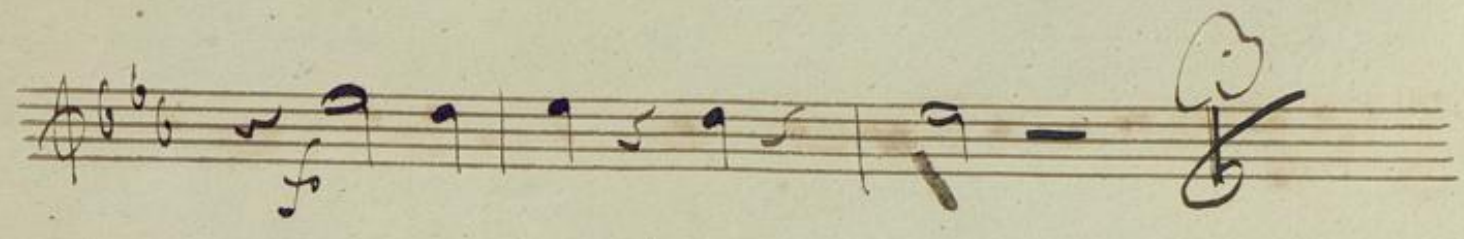

Credo.

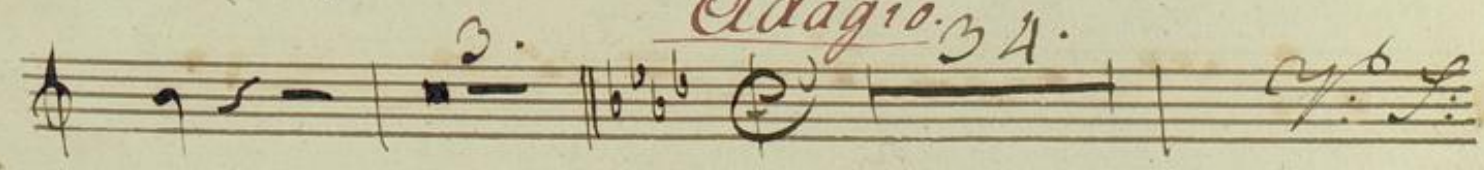
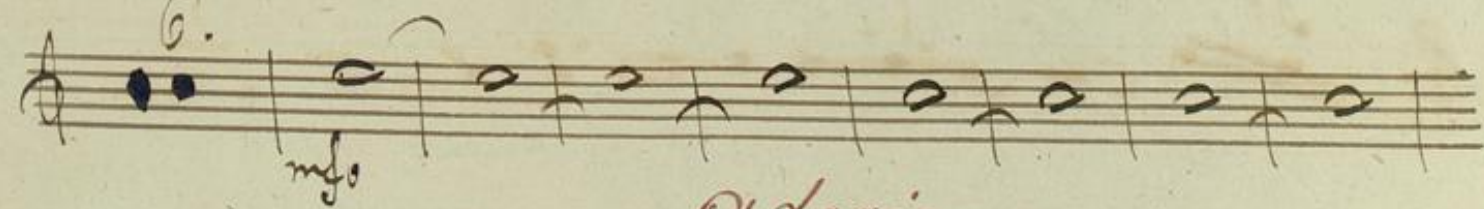
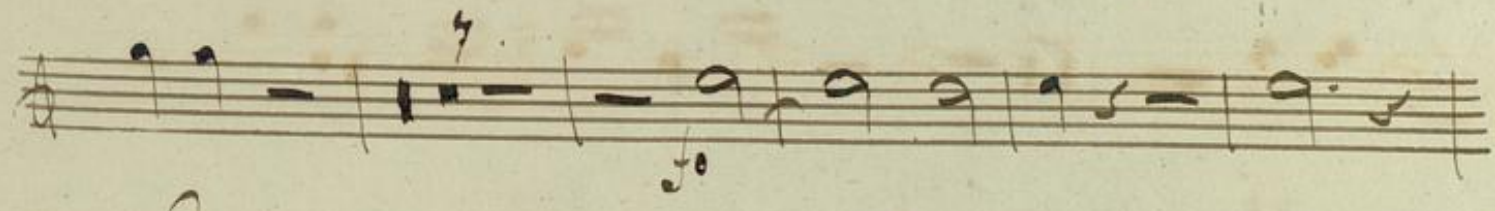

Sanctus

Larghetto 3/4 f

12.

3.

12.

2.

5.

Messañal

Allegro 3/4 f

4.

3.

V. C.

8

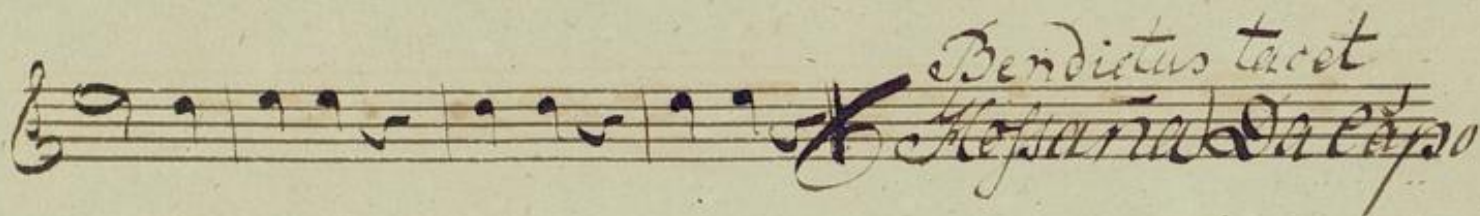
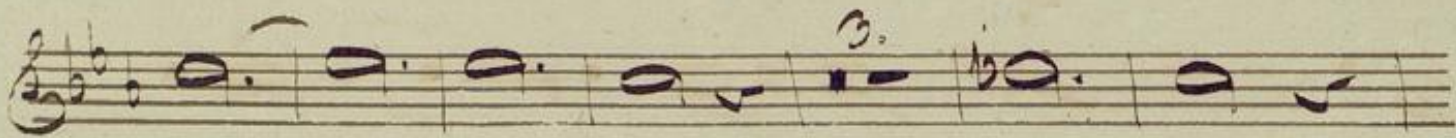
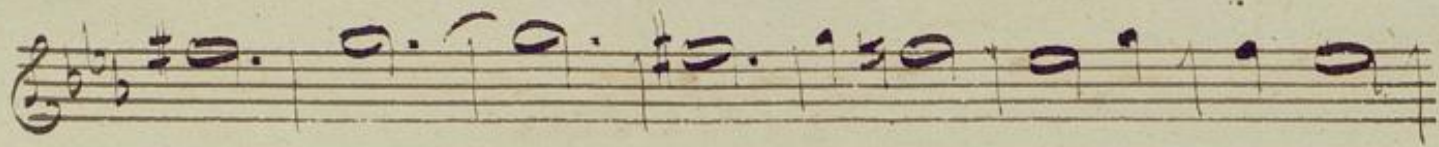

Agnus Dei

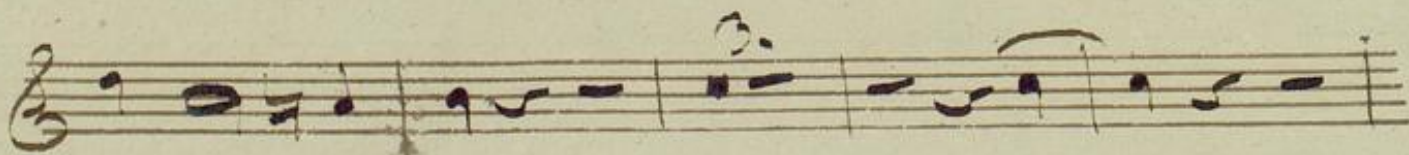
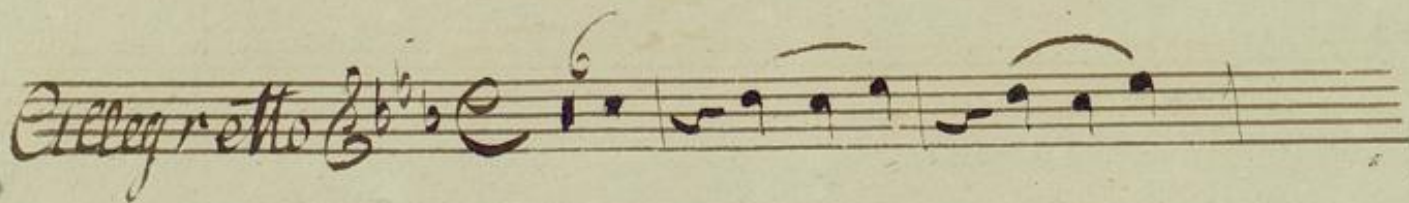
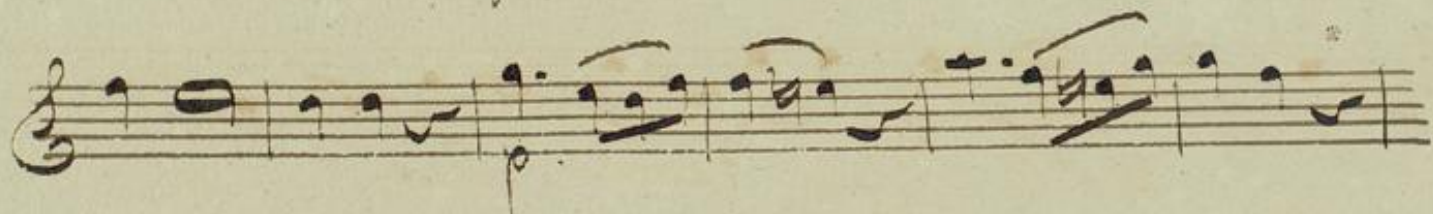

9

diminuendo

Fine

Empty musical staff lines.

Empty musical staff lines.
