

Badische Landesbibliothek Karlsruhe

Digitale Sammlung der Badischen Landesbibliothek Karlsruhe

Concertos - Don Mus.Ms. 308

Danzi, Franz

[S.l.], 1830 (1830c)

Oboe I

urn:nbn:de:bsz:31-75580

Concerto.

1

Oboe Primo

Mus. No 308

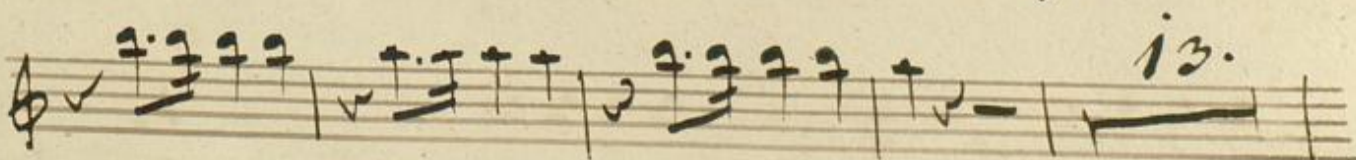
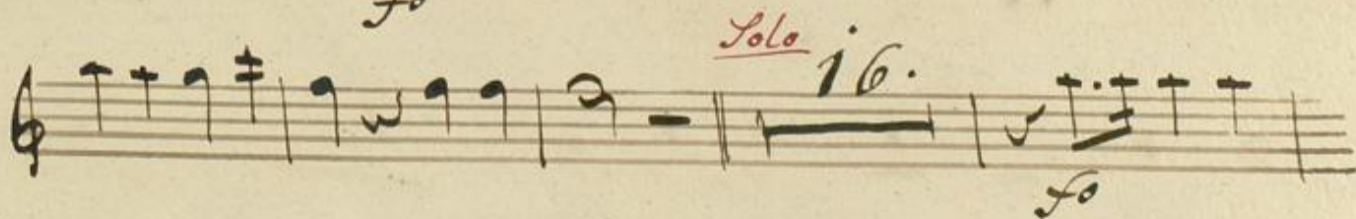
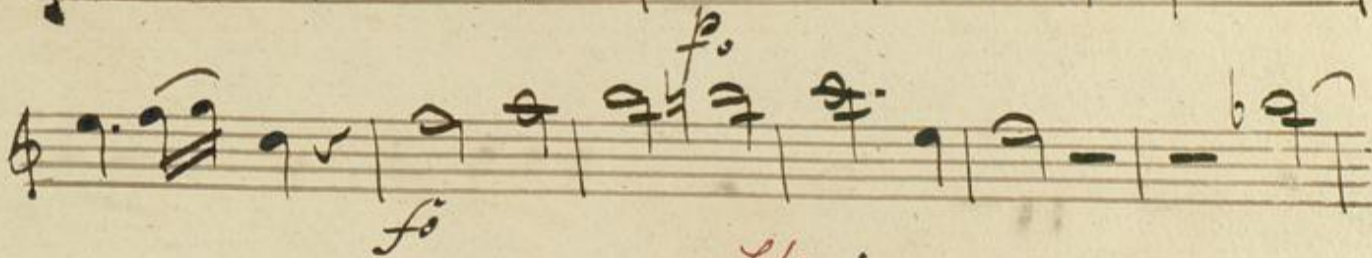
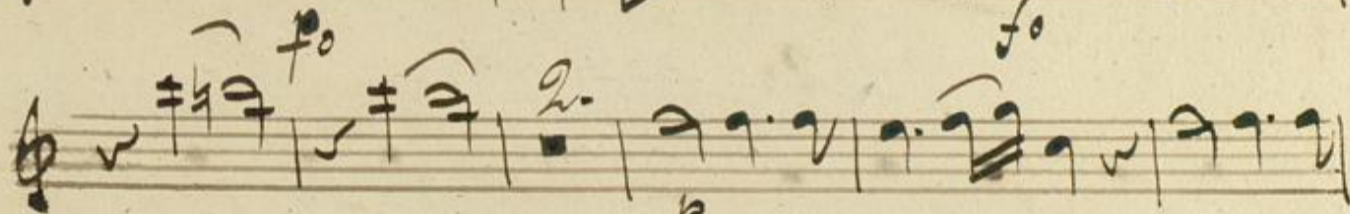
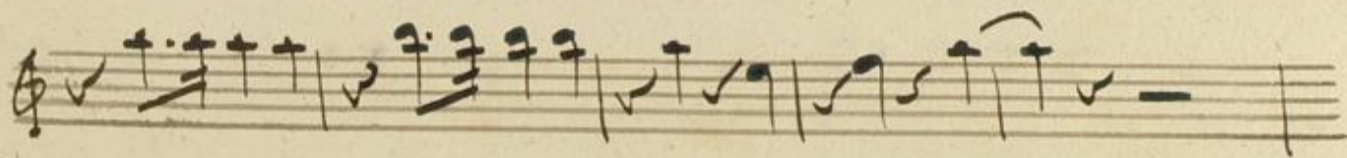
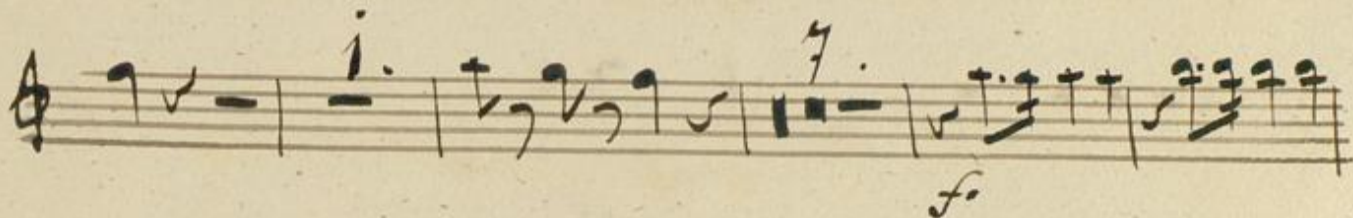
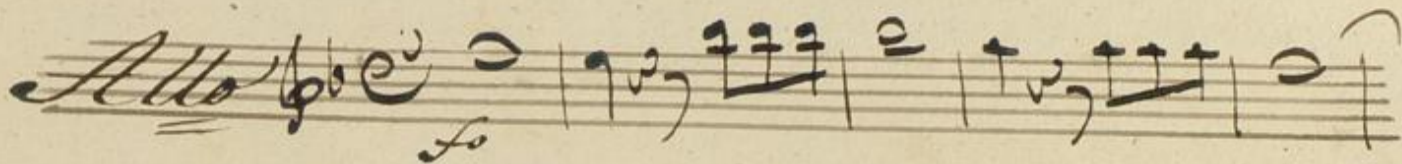

M. G.

Andantino.

Alto non troppo.

Fine.