

Badische Landesbibliothek Karlsruhe

Digitale Sammlung der Badischen Landesbibliothek Karlsruhe

Masses - Don Mus.Ms. 305

Danzi, Franz

[S.l.], 1800 (1800c)

Credo

urn:nbn:de:bsz:31-75551

6. *ff*

5

Credo

Grave *ff*

ff *allegro*

dolore.

ff

ff

6

dolce.

dolce

mf

mf

3. adagio.

9.

15.

Two empty musical staves at the bottom of the page. A signature is visible at the end of the second staff.

8

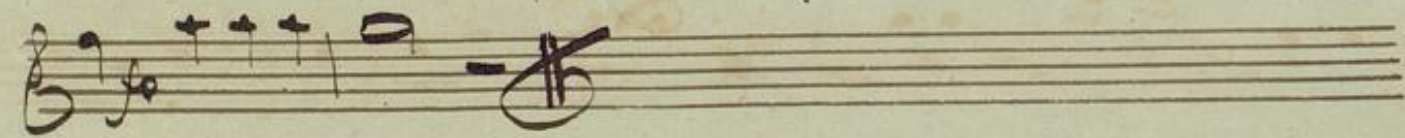
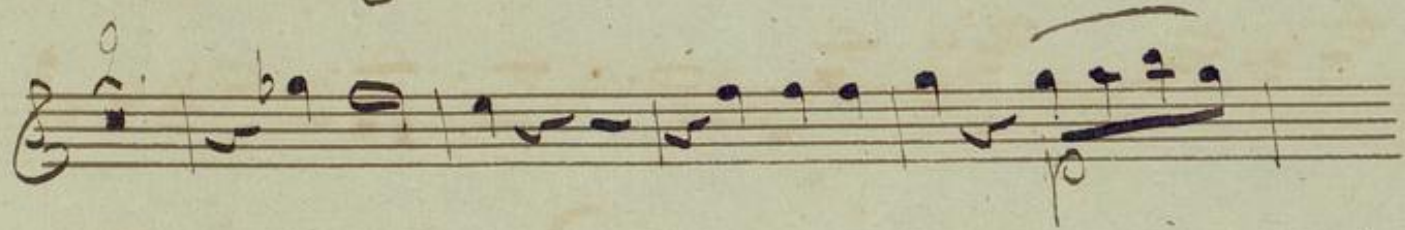
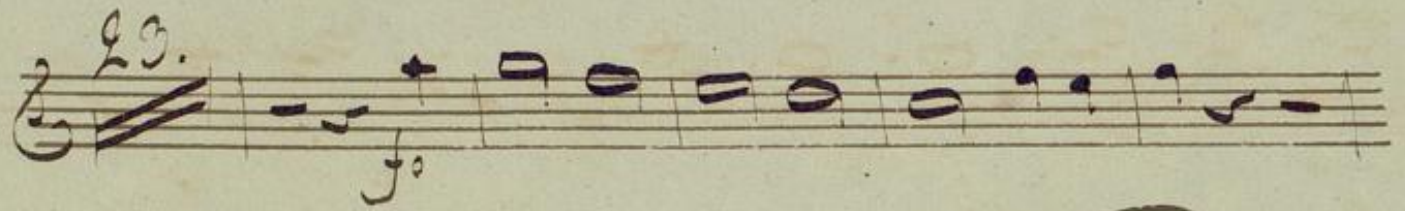
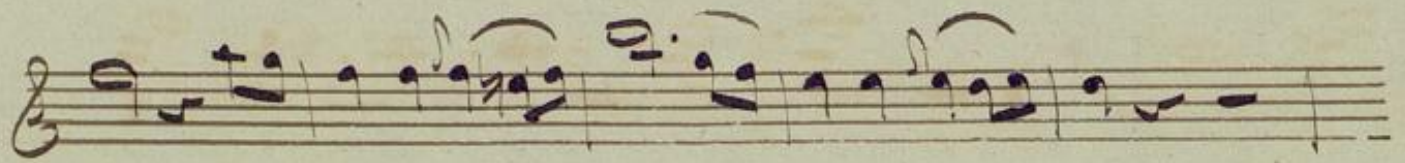

Sanctus

