

Badische Landesbibliothek Karlsruhe

Digitale Sammlung der Badischen Landesbibliothek Karlsruhe

Der Schiffspatron - Don Mus.Ms. 342a-d

Dittersdorf, Karl Ditters von

[S.l.], 1790 (1790c)

5. Septett

urn:nbn:de:bsz:31-76056

Moderato.

N^o 5. S. Septetto

[Handwritten flourish]

- mezzo for po.* (mezzo-forte for piano) above the fifth staff.
- bis* above the sixth staff.
- for po.* (forte for piano) above the sixth and seventh staves.
- for po.* (forte for piano) above the eighth staff.
- for* (forte) above the ninth staff.
- for* (forte) above the tenth staff.

Violoncello

55 A)

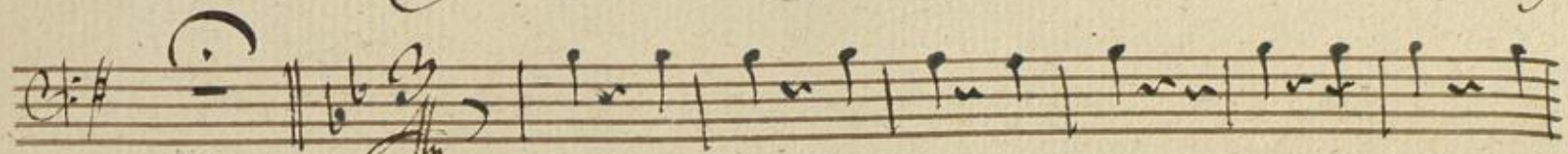

113
agitato.

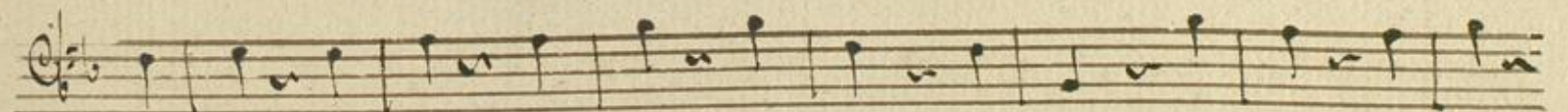
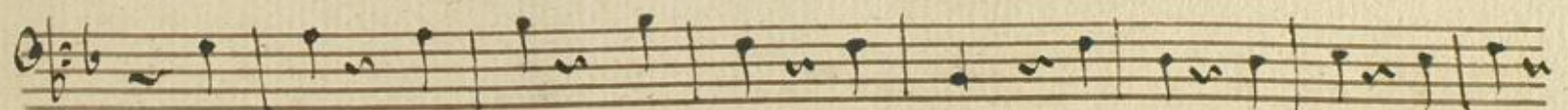
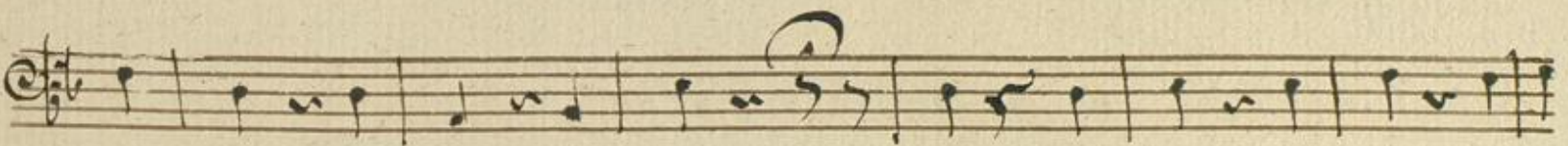
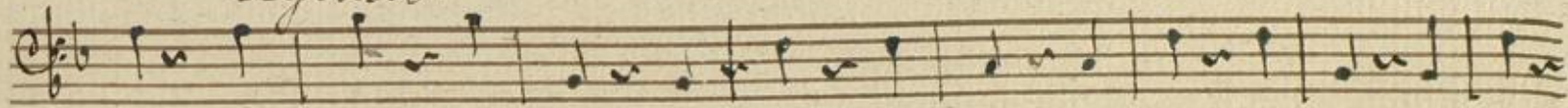

S

Moderato.

agitato

40

Violoncello.

5,
59

Seqs. N^o 6. Aria.