Badische Landesbibliothek Karlsruhe

Digitale Sammlung der Badischen Landesbibliothek Karlsruhe

Divertimentos - Don Mus.Ms. 451

Fiala, Joseph

[S.l.], 1780 (1780c)

urn:nbn:de:bsz:31-77852

Visual Library

451

Nro: 37.

Divertimento V
à
Due Oboi
Due Clarinetti in A. ò B
Due Corni in A.
e
Fagotto

Del Sig.r Giuseppe
Fiala.

Es fehlt: Oboe I.

Badische Landesbibliothek
Karlsruhe

Divertimento V. Fagotto

Ams Nr 451

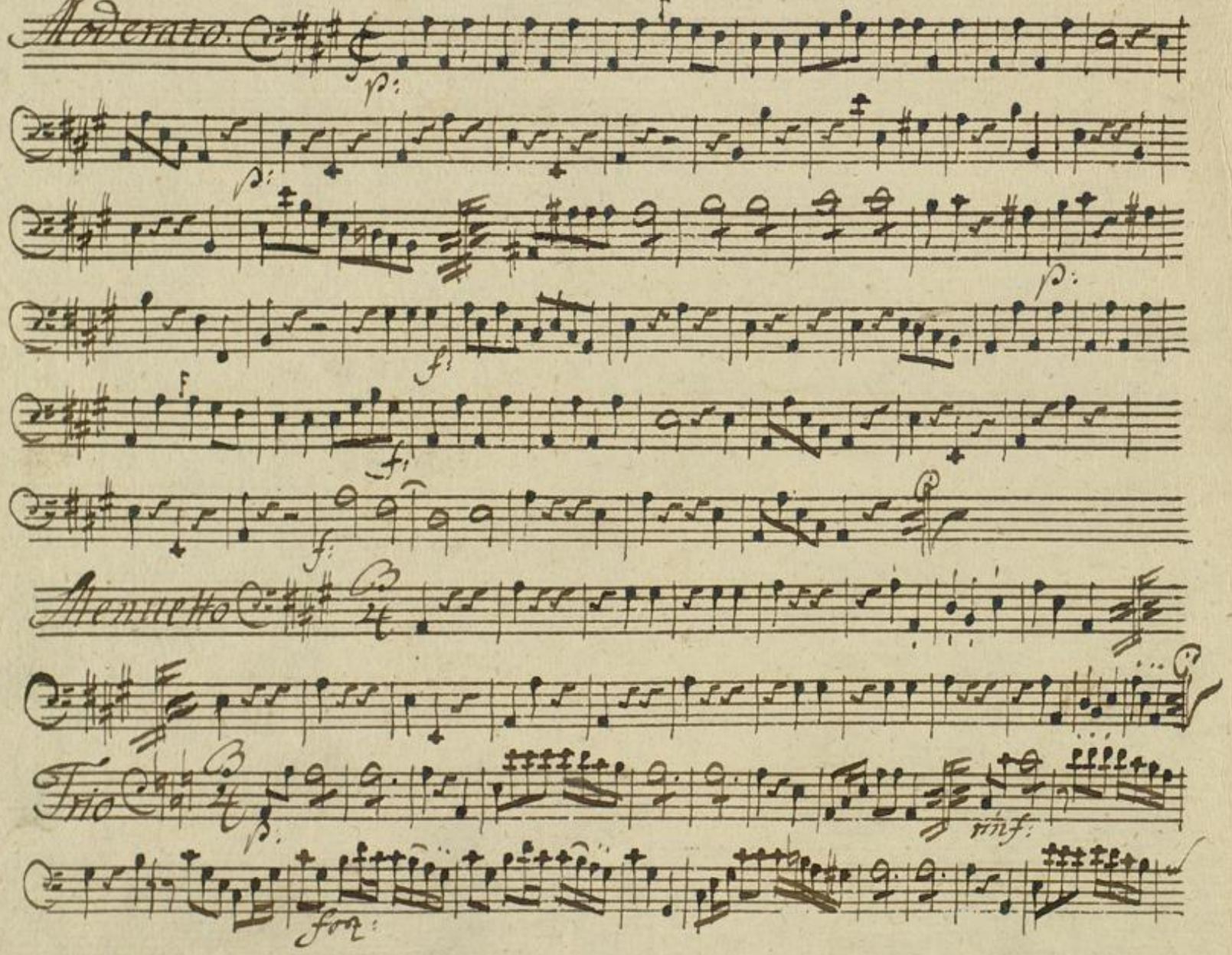

Badische Landesbibliothek
Karlsruhe

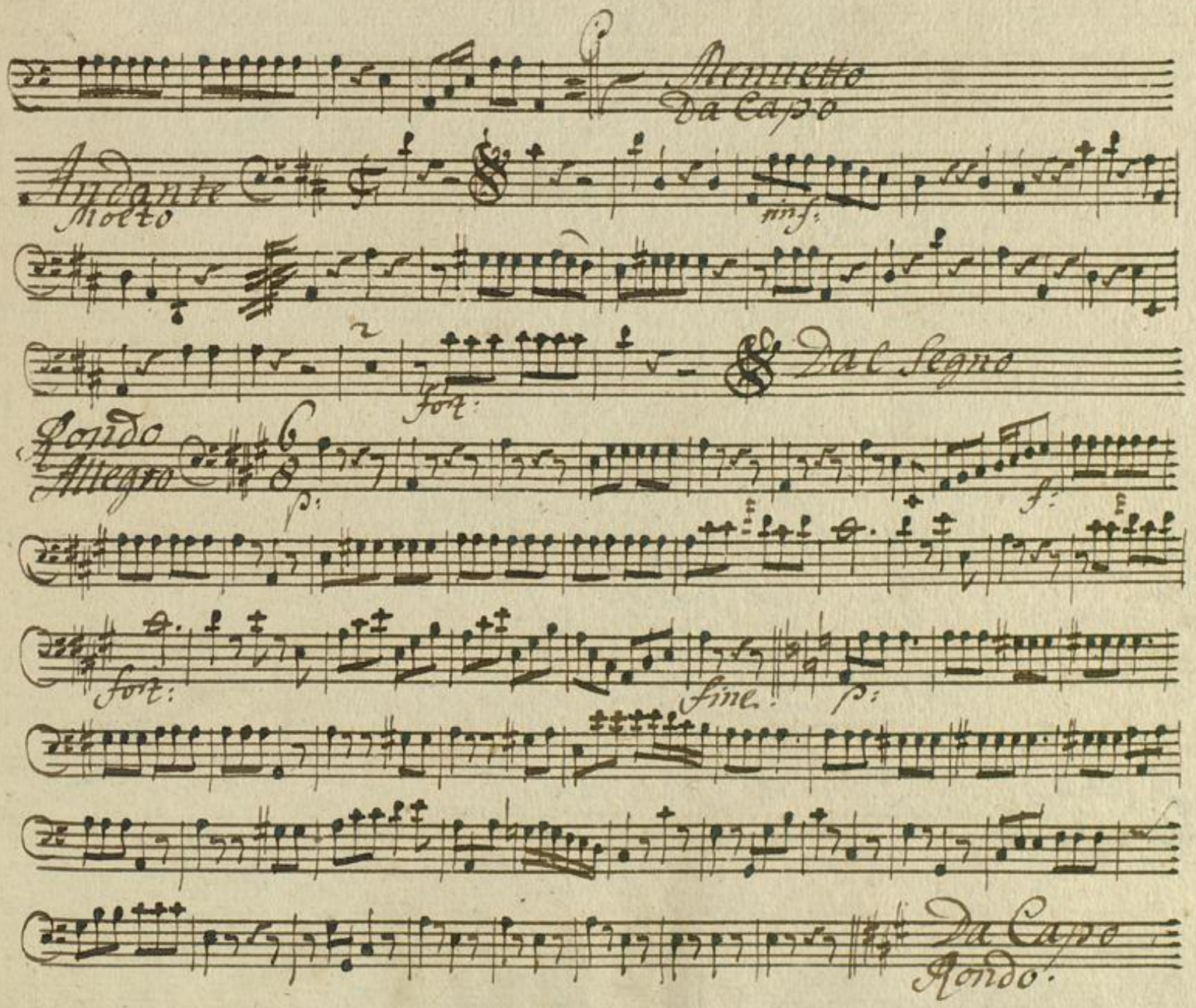
Menuetto
Da Capo
Andante
Molto
rinf:
fort:
Dal Segno
Rondo
Allegro
p:
f:
fort:
fine.
p:
Da Capo
Rondo.

Badische Landesbibliothek
Karlsruhe

Divertimento V. Oboe Secondo.

Mus Ms 451

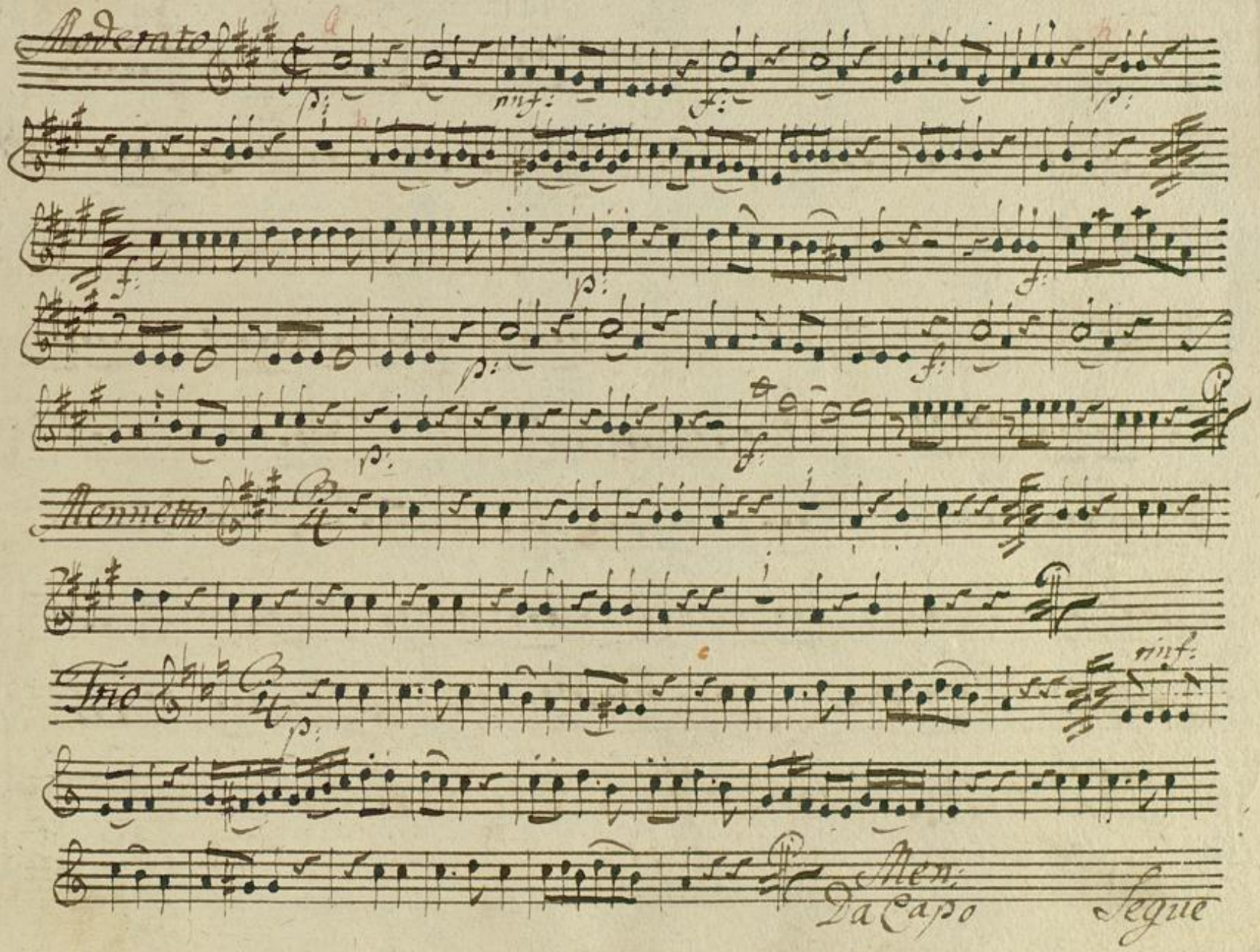

BLB Badische Landesbibliothek Karlsruhe

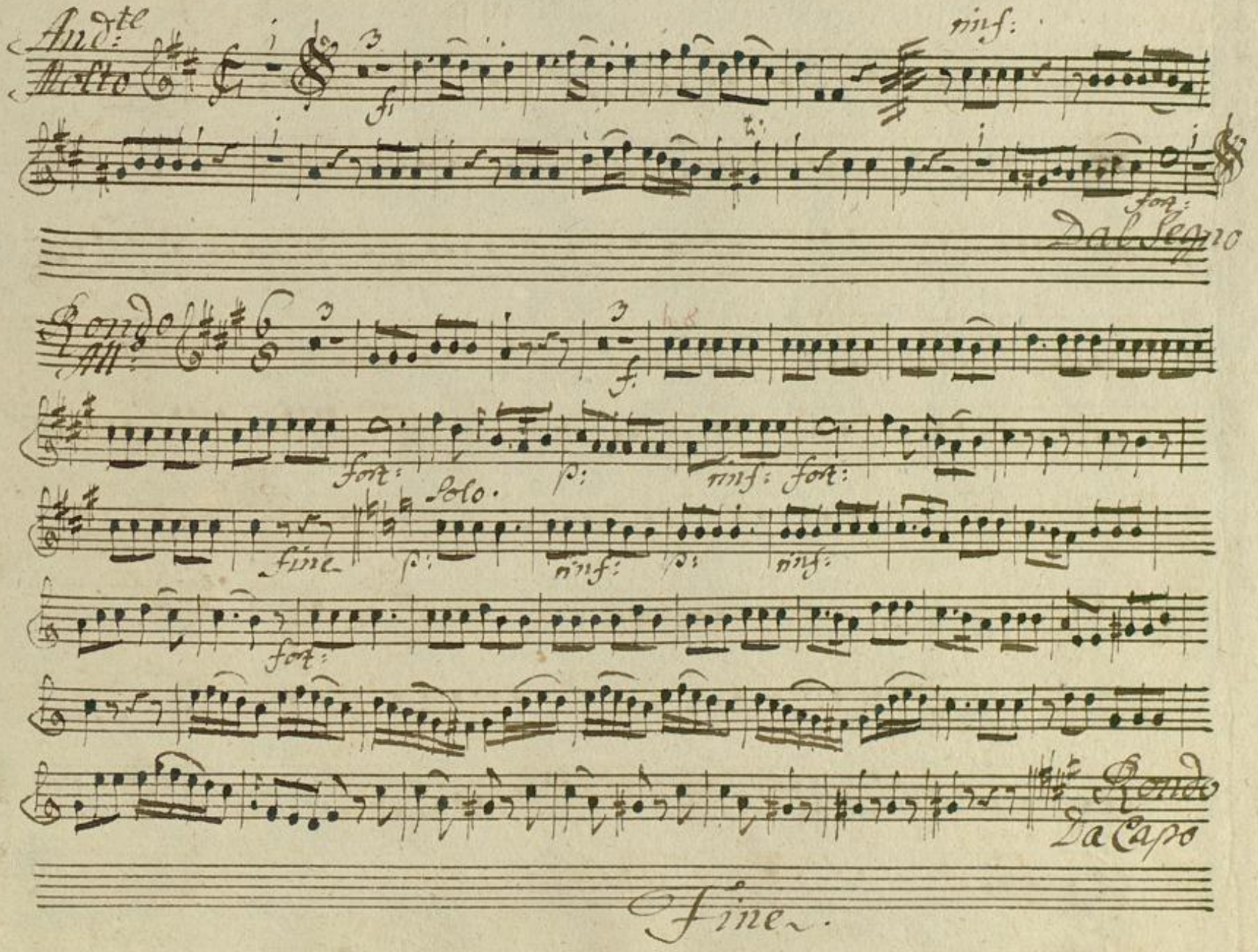

Badische Landesbibliothek
Karlsruhe

Divertimento V.

Clarinetto Primo in A. ò B.

Mus. Ms. 451

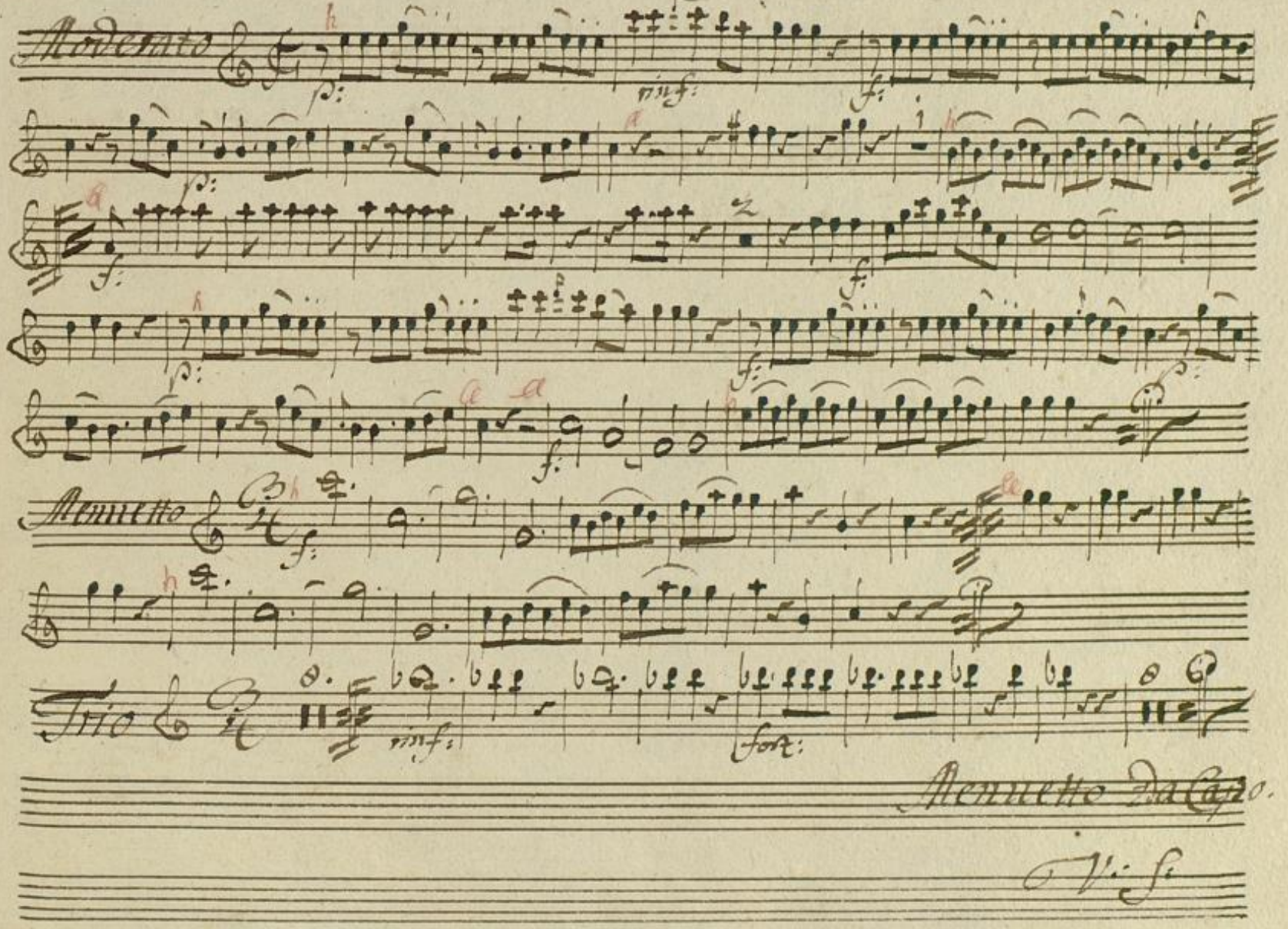

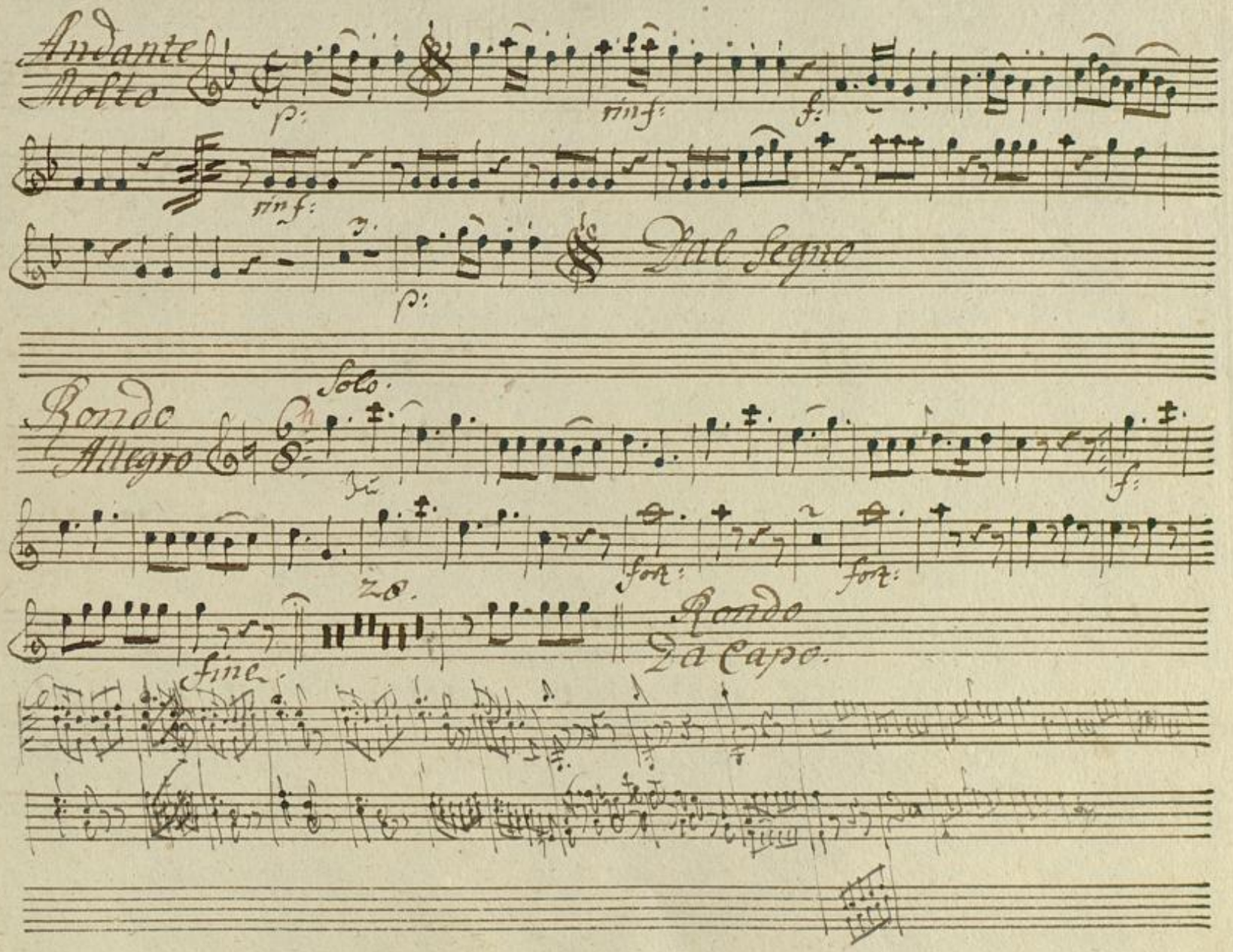
Andante Molto
p:
rinf:
f:
rinf:
p:
Dal Segno
Rondo Allegro
Solo.
f:
fort:
fort:
fine
Rondo Da Capo.

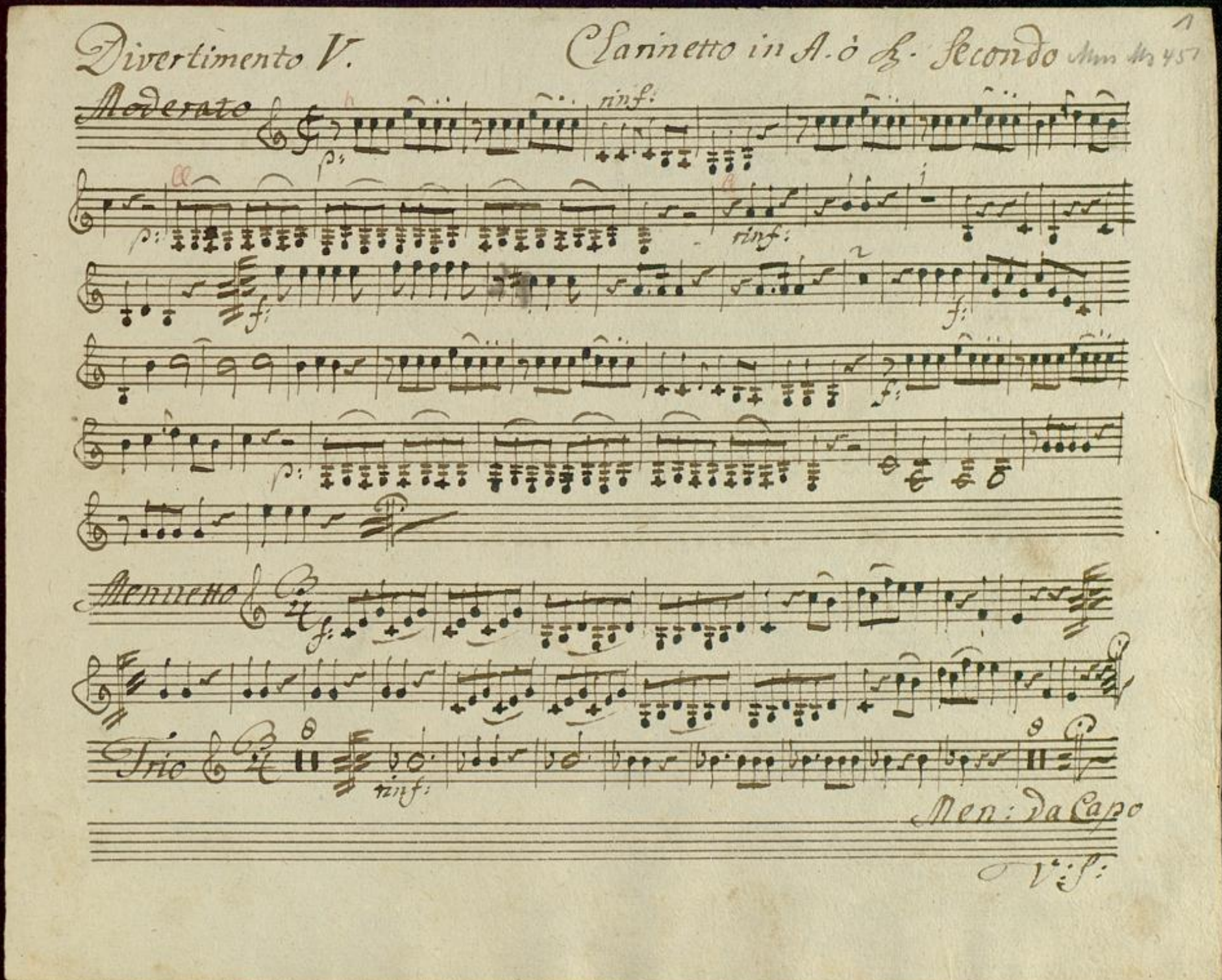
Divertimento V.
Clarinetto in A. ò B. Secondo
Moderato
rinf:
Menuetto
Trio
rinf:
Men: da Capo
V: S:

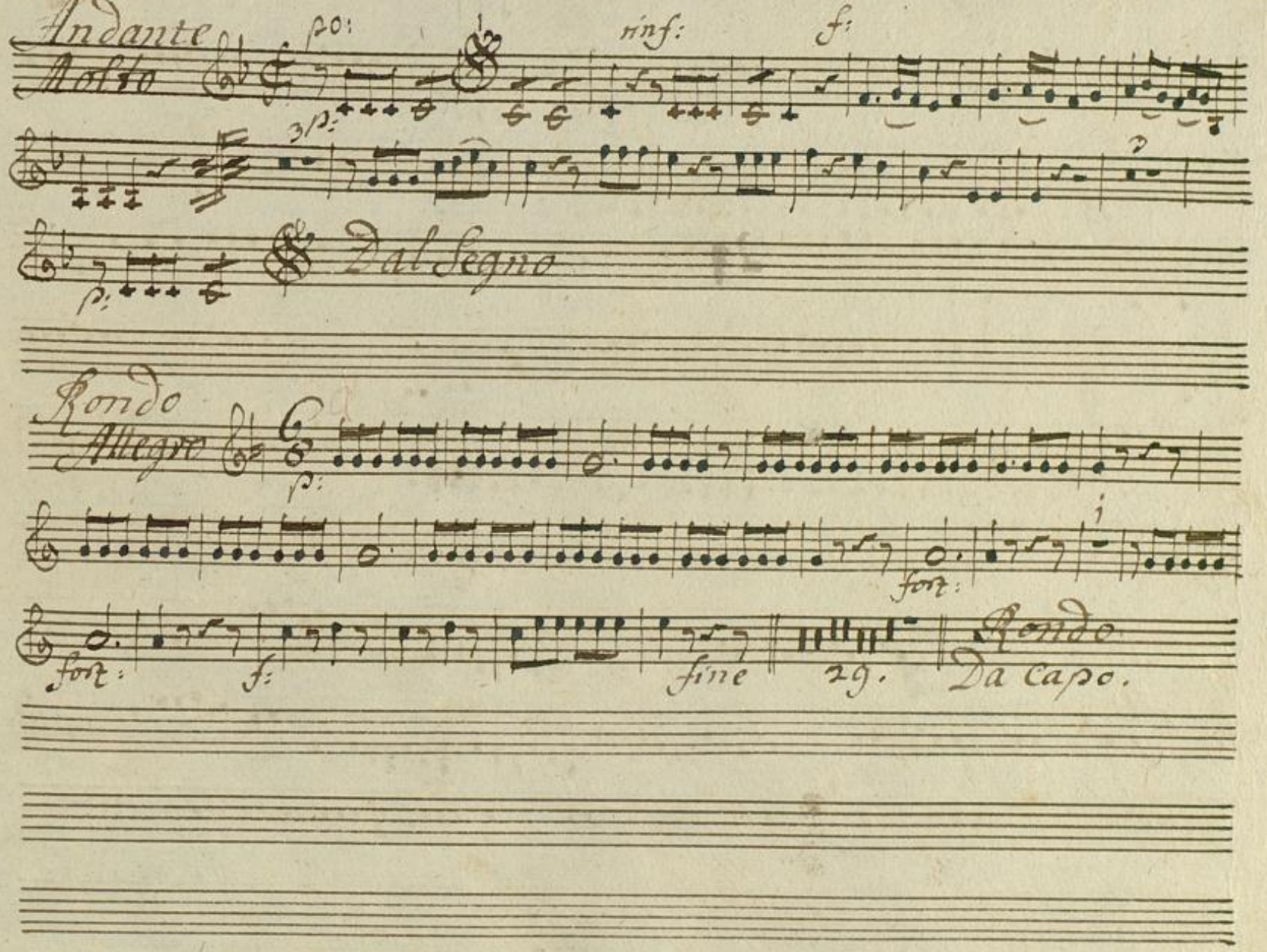
Andante
Molto
po:
rinf:
f:
3p:
p:
Dal Segno
Rondo
Allegro
p:
fort:
fort:
f:
fine
29.
Rondo
Da Capo.

Mus Ms 451

Divertimento V. Corno Primo in A.

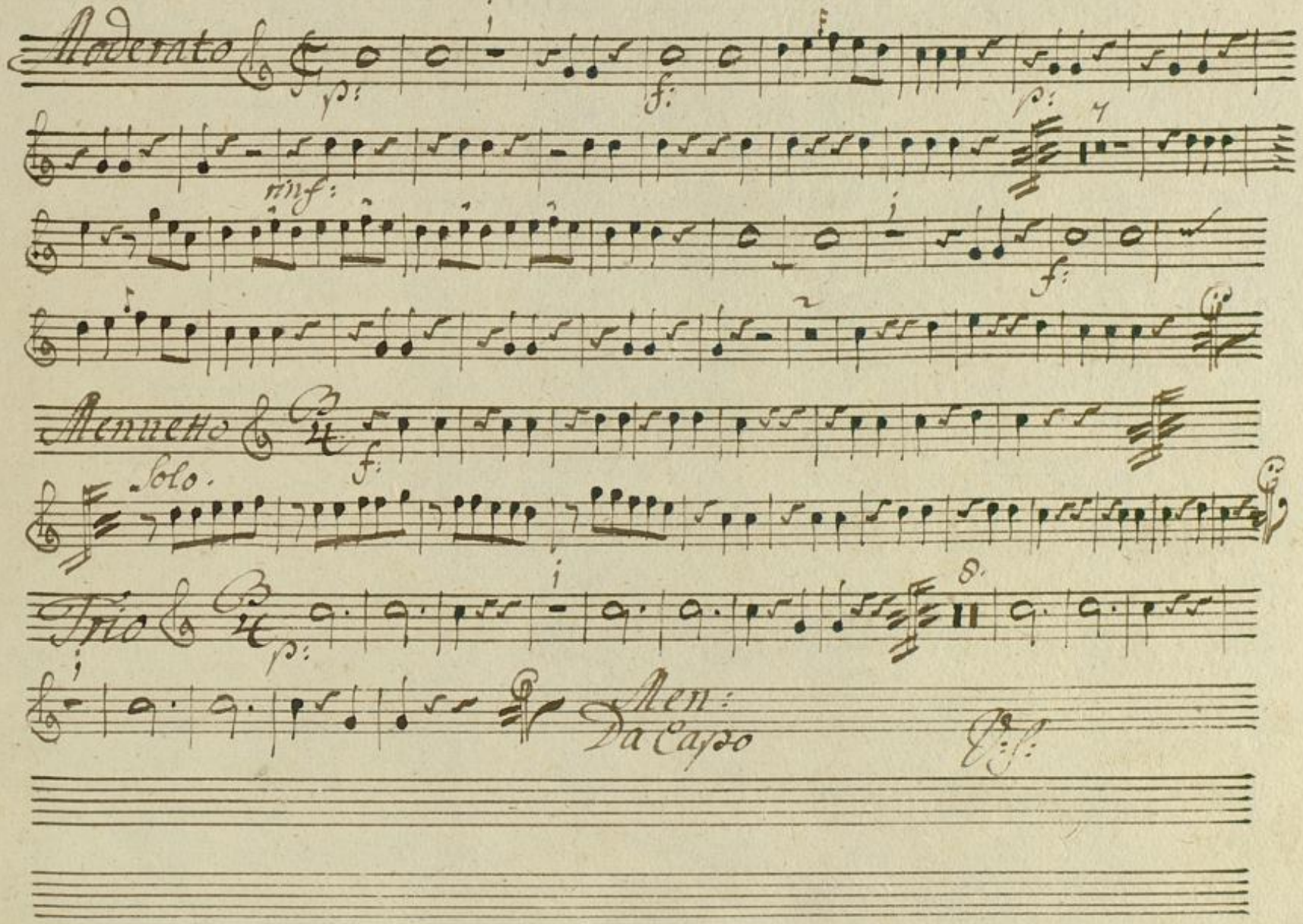

BLB Badische Landesbibliothek Karlsruhe

Andante Molto

p: f: rinf: forz:

Dal Segno

p:

Rondo Allegro

fo: forz: forz: f: fine 29.

Da Capo Rondo.

Badische Landesbibliothek Karlsruhe

Divertimento V.

Como Secondo in A.

Mus. Ms. 451

Moderato

Menuetto

Trio

Menuetto.
Da Capo.

Badische Landesbibliothek
Karlsruhe

Andante
Molto.

fort: p: Dal Segno

Rondo
Allegro

p: f: fort: Solo.

fort: f: fine p:

Da Capo
Rondo.

Fine

Badische Landesbibliothek
Karlsruhe