

# **Badische Landesbibliothek Karlsruhe**

**Digitale Sammlung der Badischen Landesbibliothek Karlsruhe**

## **Symphonies - Don Mus.Ms. 458**

**Fiamething, ...**

**[S.l.], 1753 (1753)**

**urn:nbn:de:bsz:31-77918**

No 78  
Am 17/10 458

# PRIMA

Ex 9.

a 6 Inse.

Violino Primo.

Violino Secondo.

2<sup>ue</sup> Corni di Caccia.

Alto Viola.

Con

Basso.

Autty: Del Sig: Framenthing.

~~Handwritten scribbles and text, possibly a signature or name, which has been heavily obscured by dark ink or a stamp.~~

2  
Sinfonia  
allegro

Violino Primo

*Andante*

Stretto

Anna Ms 4 58

1

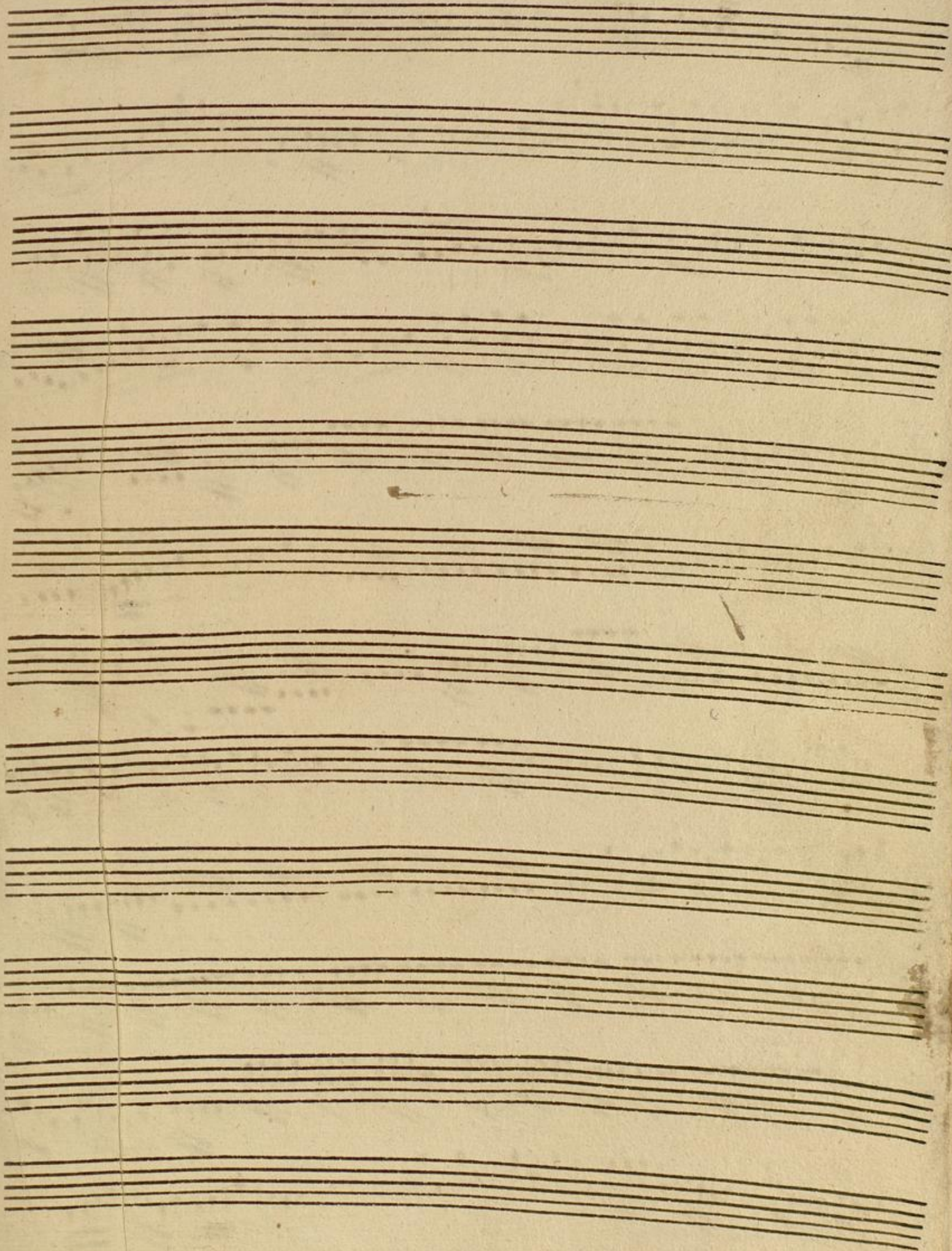

Sinfonia <sup>2</sup>  
allegro

Violino 2<sup>o</sup>

Andante

*Subito presto*

Four empty musical staves, each consisting of five horizontal lines, located at the bottom of the page. They are completely blank, suggesting they were either unused or the music was written on a separate page.

Alto  
Sinfonia

Alto Viola *Mus. Ms. 458*

1

*Semi vivace*

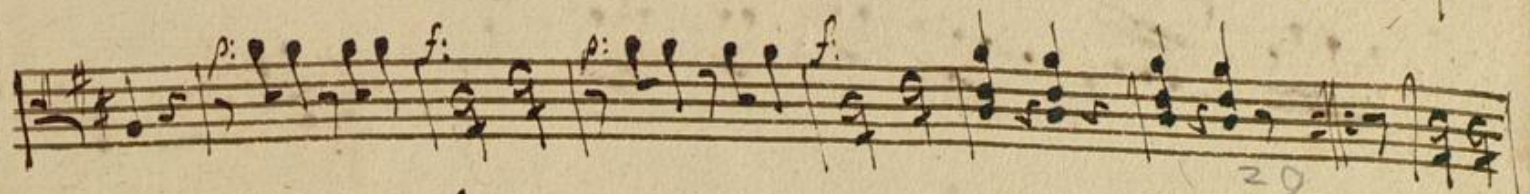
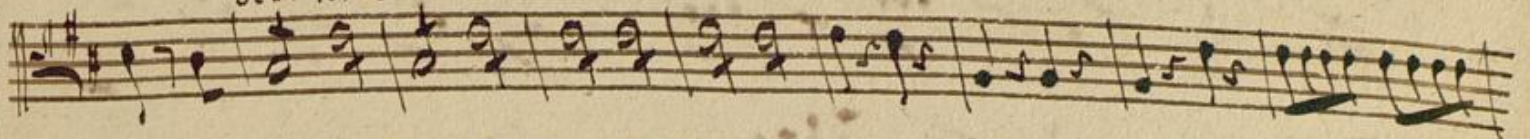

*and:*

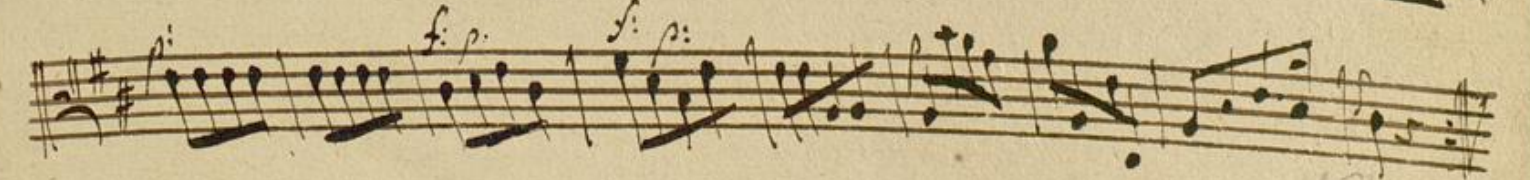
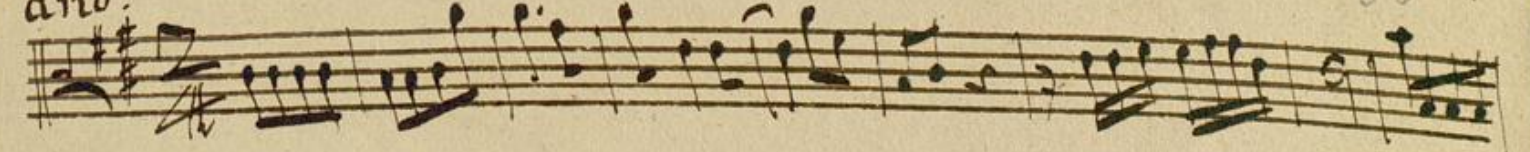

*Segue Presto*

*Grave*

38

35

Allo

Basso

Imm No. 458

1

Sinfonia

*And.*

Andante

Allo

Cornu <sup>no</sup> Mus No 458

1

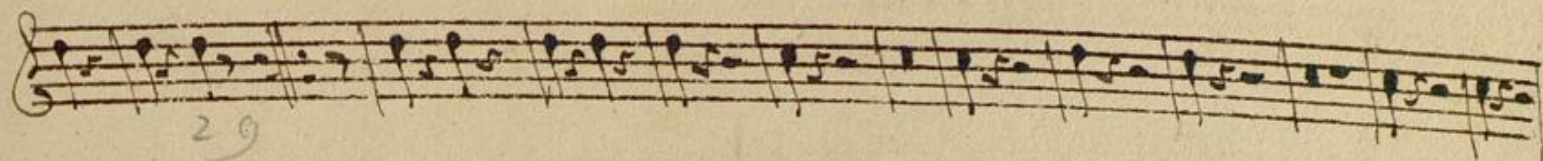
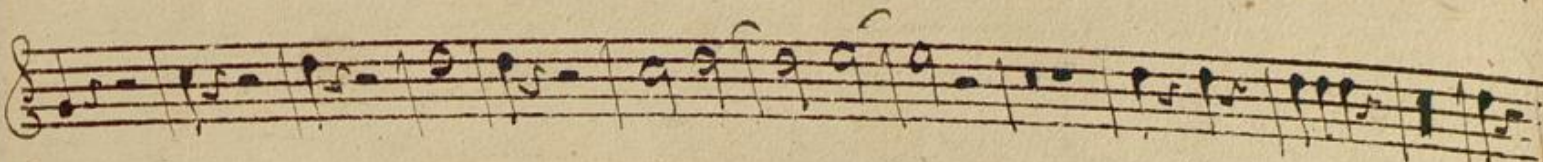

29

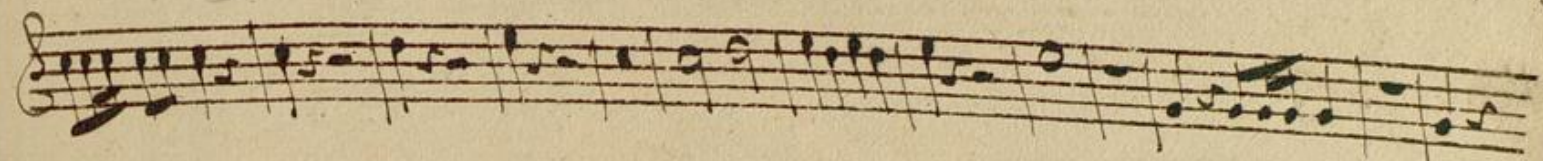

Andante Tacet

30

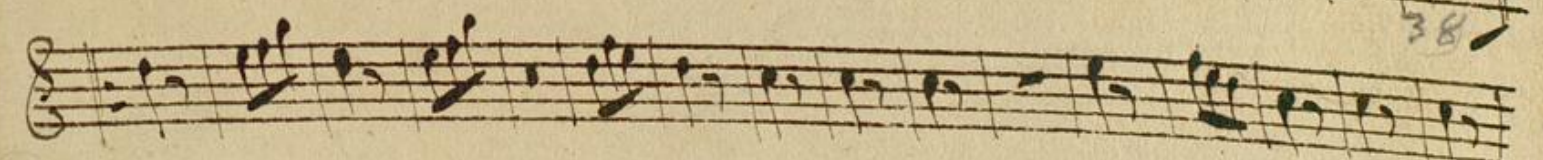

38

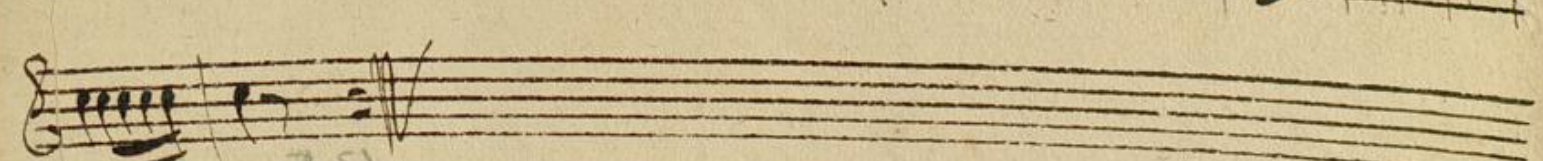
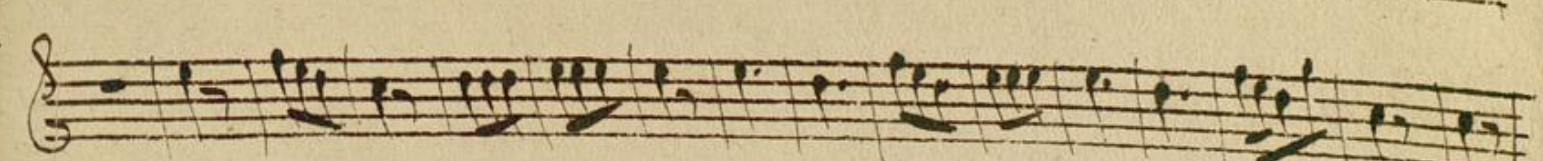

351

*Alto*

Corin 2<sup>do</sup>

Mus. No 458

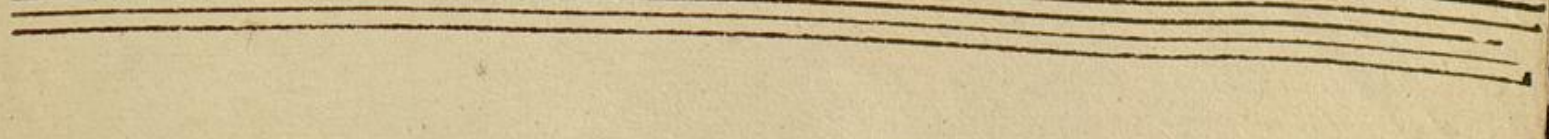
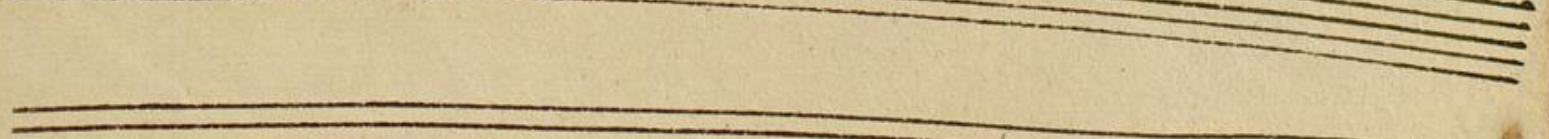
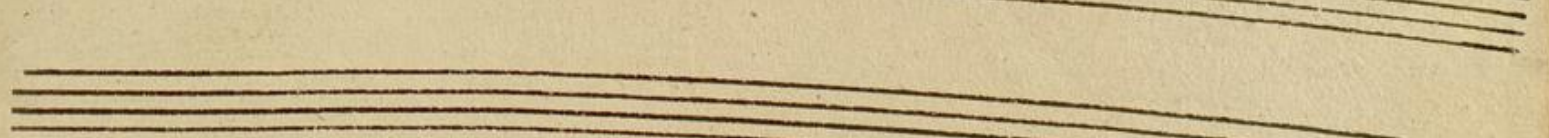
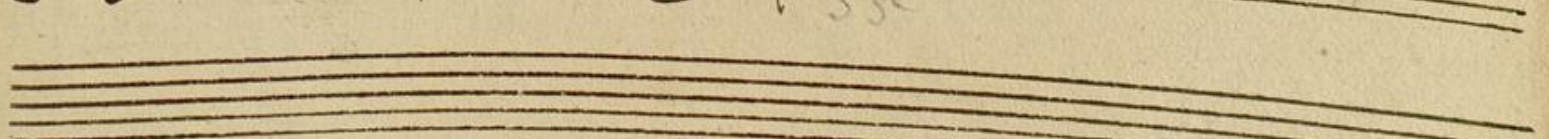
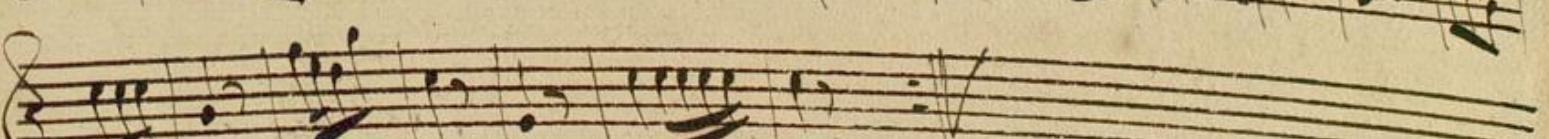
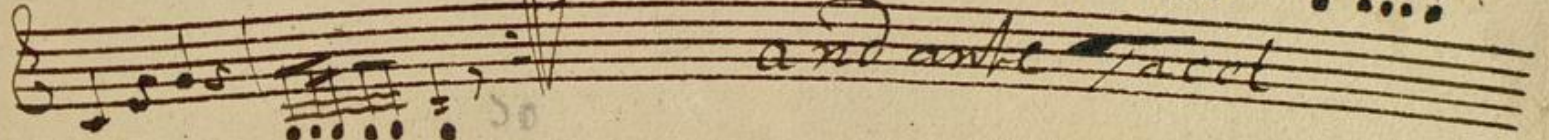
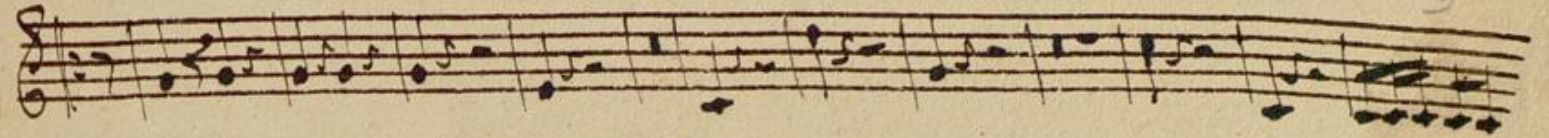
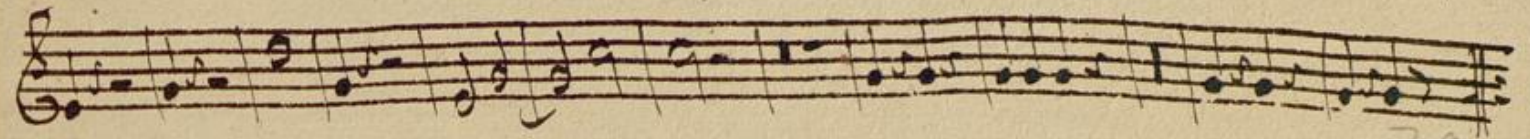
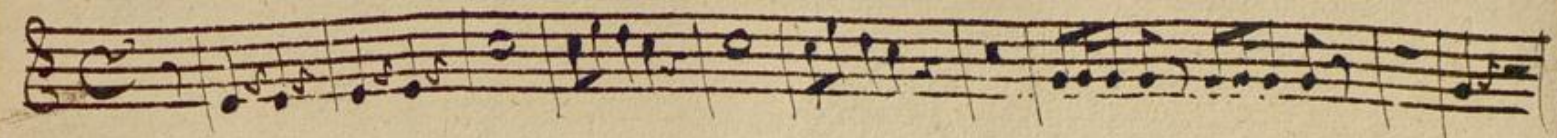

