

**Badische Landesbibliothek Karlsruhe**

**Digitale Sammlung der Badischen Landesbibliothek Karlsruhe**

**Orfeo ed Euridice. Excerpts - Don Mus.Ms. 540**

**Gluck, Christoph Willibald**

**[S.l.], 1820 (1820c)**

**urn:nbn:de:bsz:31-78530**

Inv. No. 540

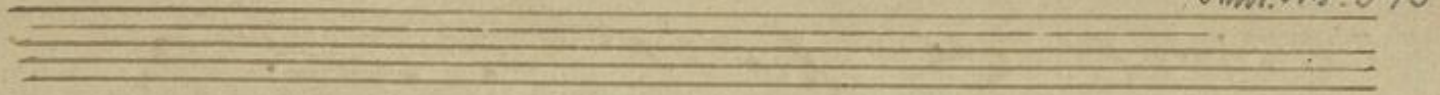

Ortetto

und

Orfeo

et

Euridice

von

Chr. Gluck

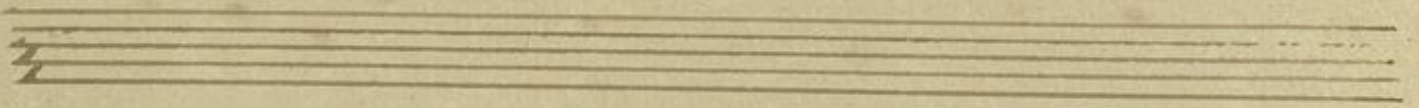
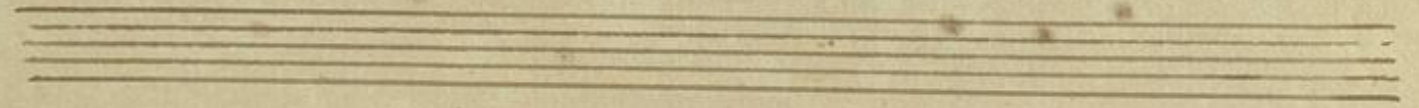
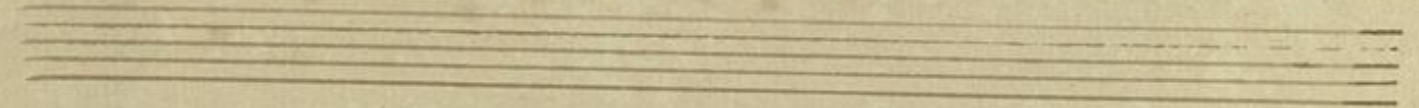
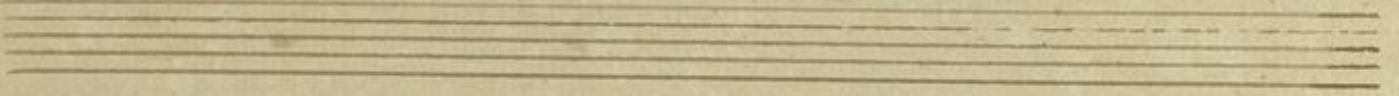
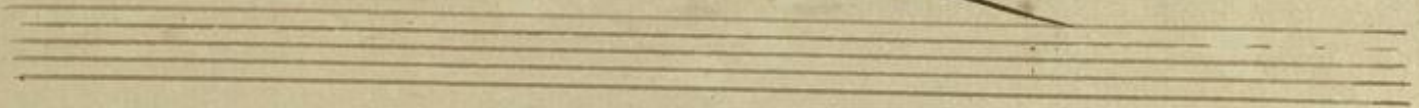

Mus. Ms 540

*Ariette. Violino Primo*

*Andte*

*Espressivo*

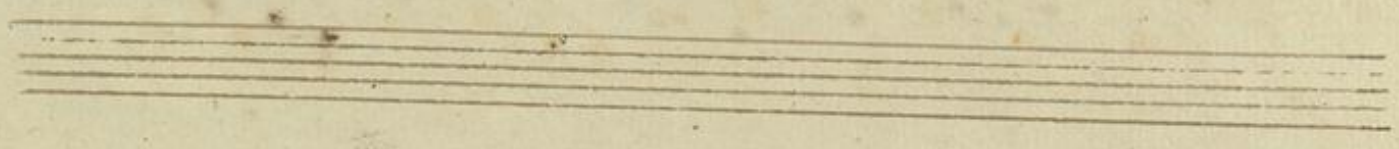

*un poco lento.*

Seven empty musical staves, each consisting of five horizontal lines, arranged vertically on the page.

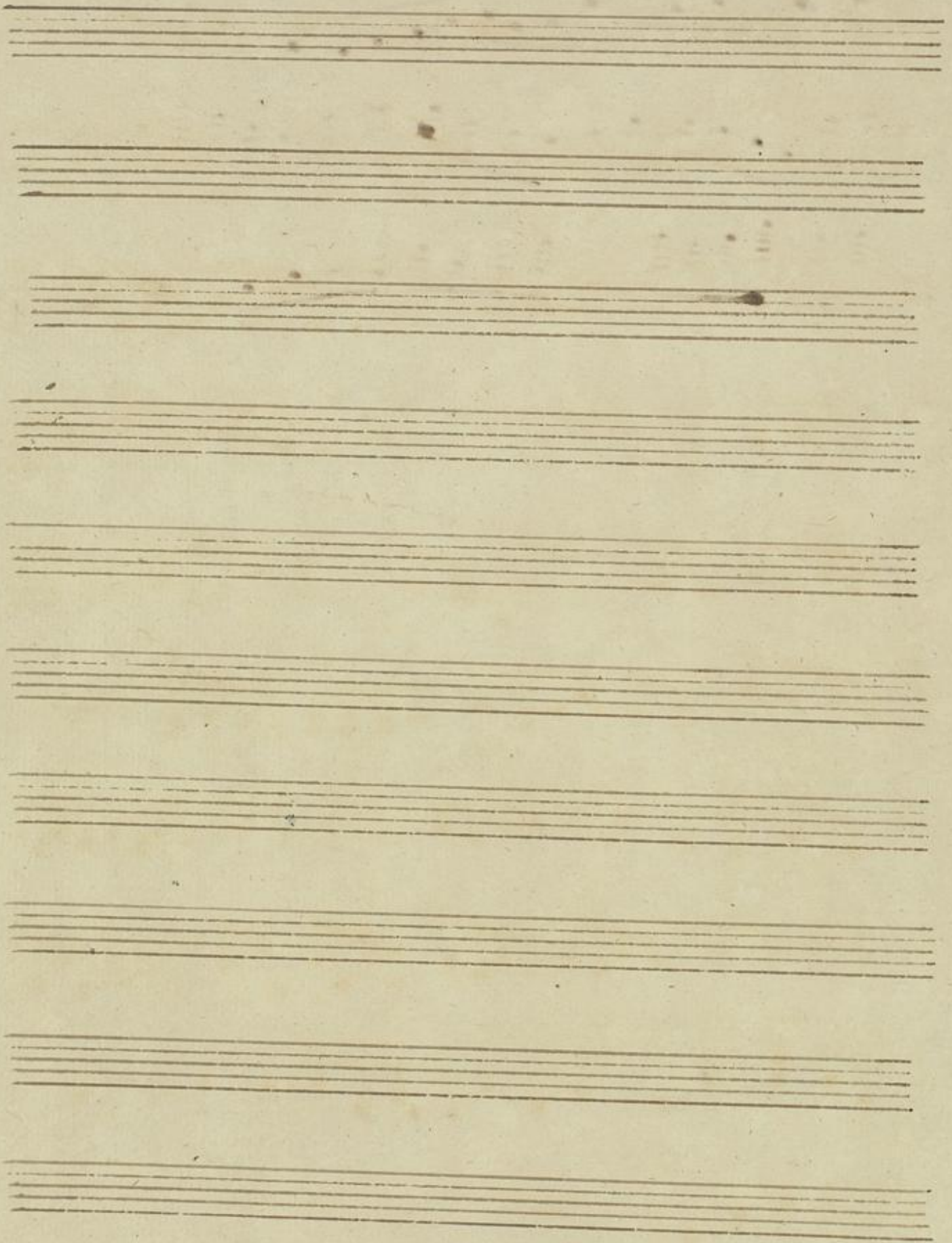

*Op. 11*  
*Andante*  
*Espressivo*  
*Violino Solo*  
*Gluck*  
*Amo No 540*

*Andante*  
*Espressivo*  
*f*  
*f*  
*f*  
*f*  
*f*  
*f*  
*f*  
*f*  
*p*  
*un poco lento*  
*f*

Gluck. <sup>1</sup> Mus. No 540

Triette Viola.

*Andte*

*Espressivo*

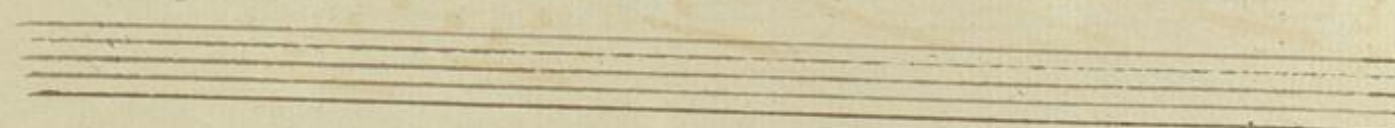
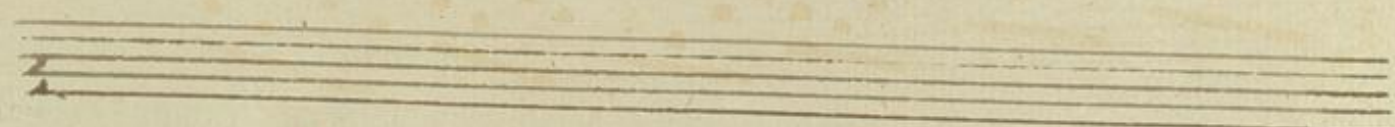
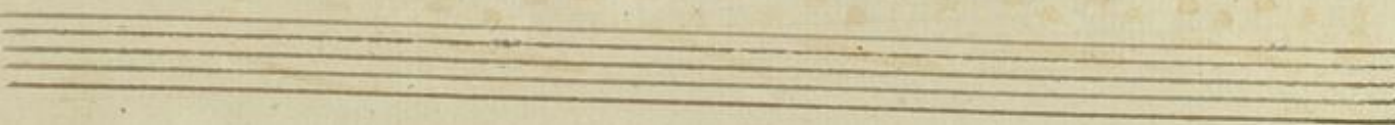
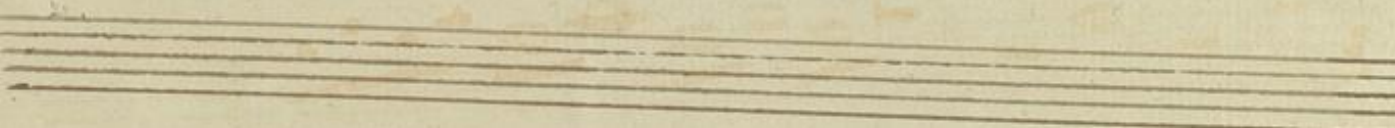
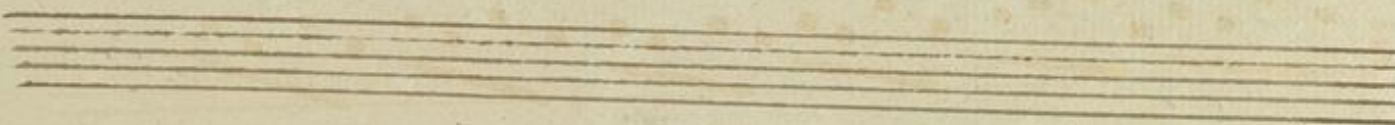
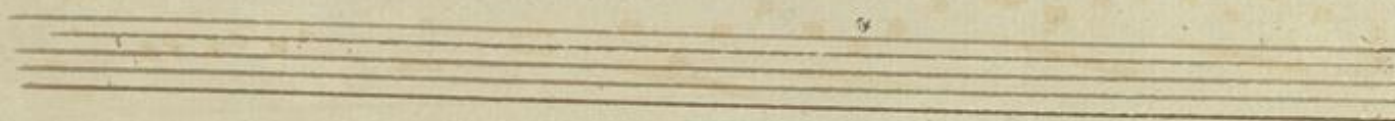
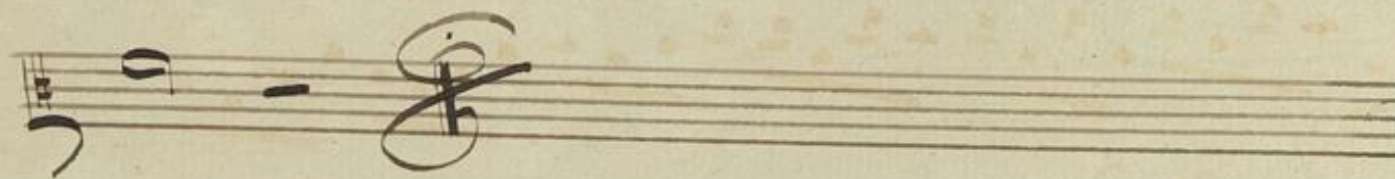
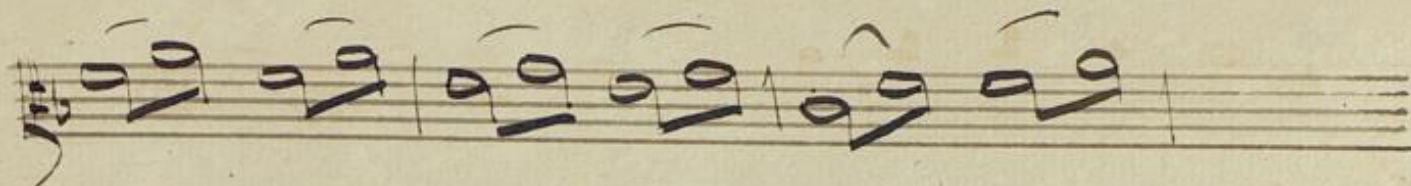

Man. Ms. 540

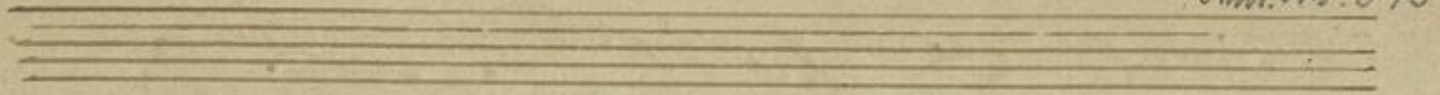

Ortetto

und

Orfeo

et

Euridice

von

Chr. Gluck

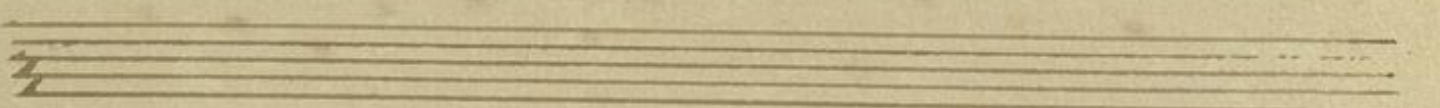
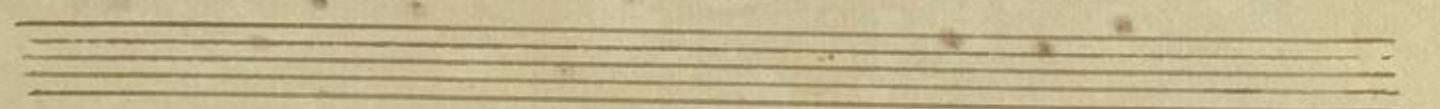
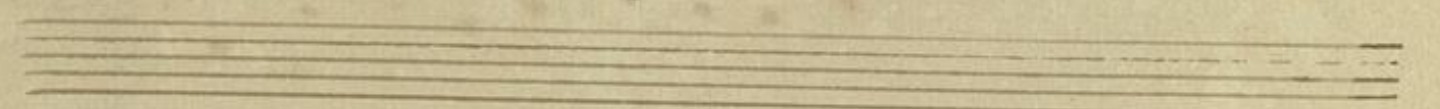
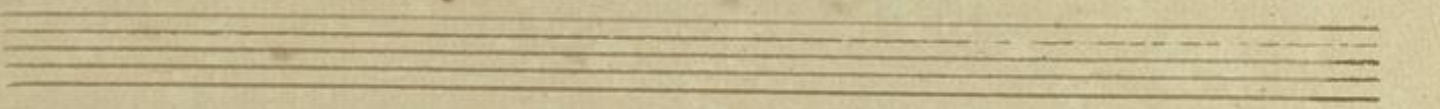
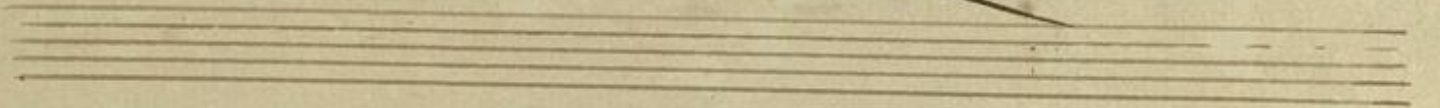

2  
Gluk.

*Triette Basso et Violoncello*

*Andte*

*Espressivo*

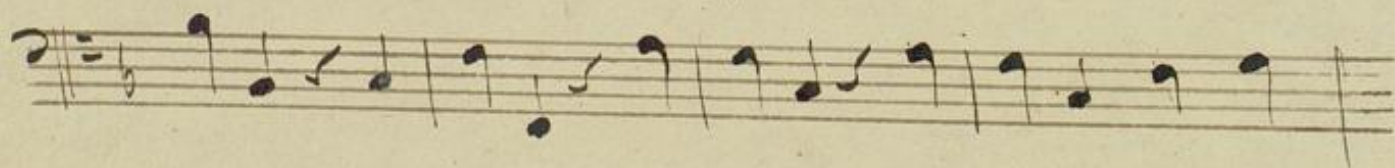
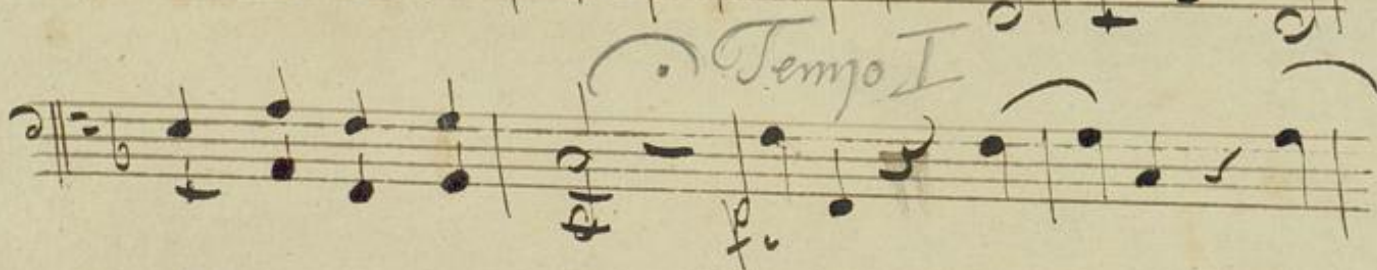
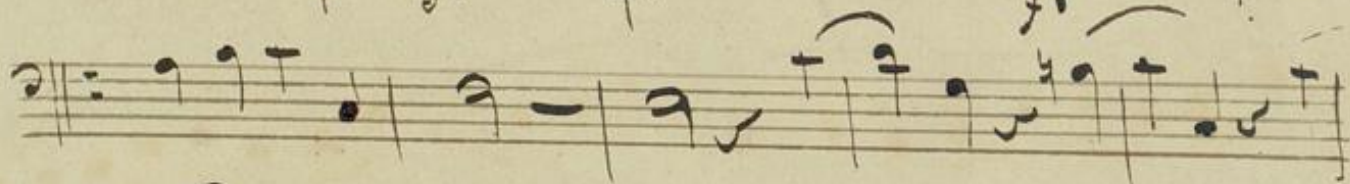
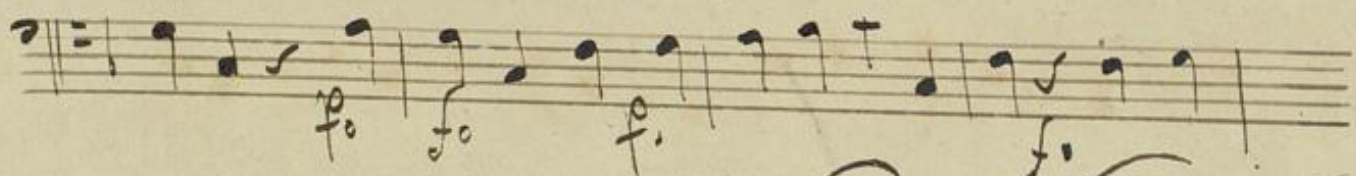
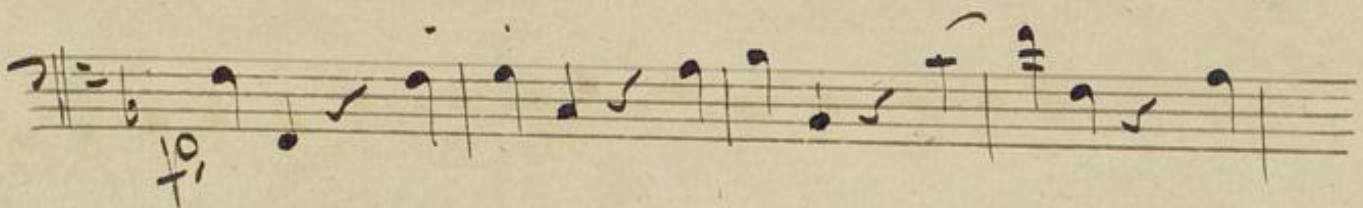
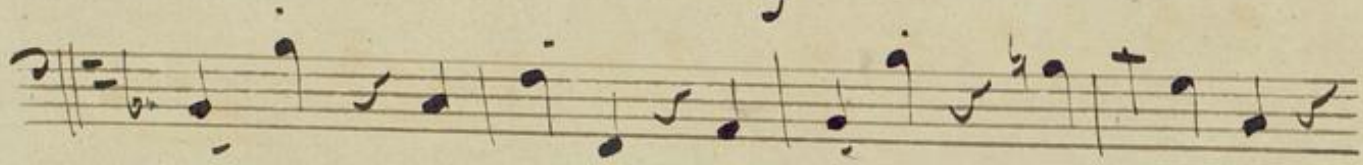
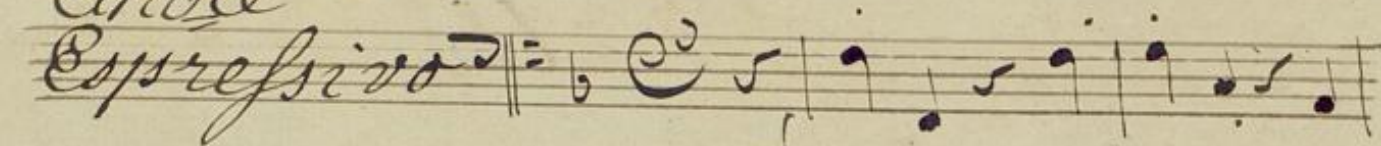

Empty musical staff.

Empty musical staff.

