Badische Landesbibliothek Karlsruhe

Digitale Sammlung der Badischen Landesbibliothek Karlsruhe

Symphonies - Don Mus.Ms. 543

Gossec, François-Joseph

[S.l.], 1770 (1770c)

urn:nbn:de:bsz:31-78568

Visual Library

Symphonia
à
Due Violini
Due Viole Obligate
Due Oboè
Due Corni
è
Basso

Del Sig: F. J: Gossec.

Laudate Deum in Choro, Laudate Eum in chordis, & Organo
Psalmo 150. v. 4.

O. A. M. D. G.

Badische Landesbibliothek
Karlsruhe

2

Badische Landesbibliothek
Karlsruhe

Mus. Ms. 543

Violino I mo.

Badische Landesbibliothek
Karlsruhe

Violino 1mo.

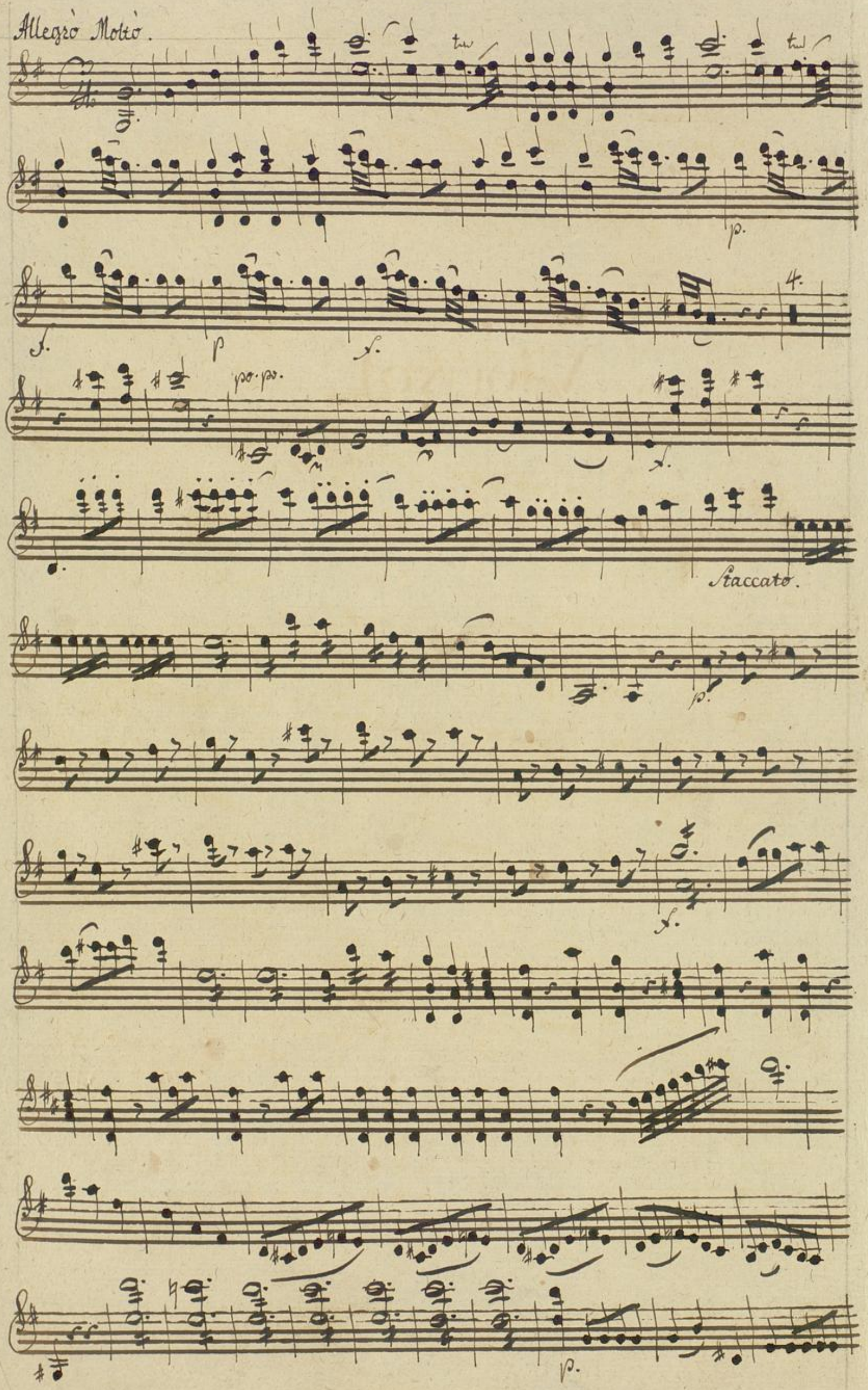

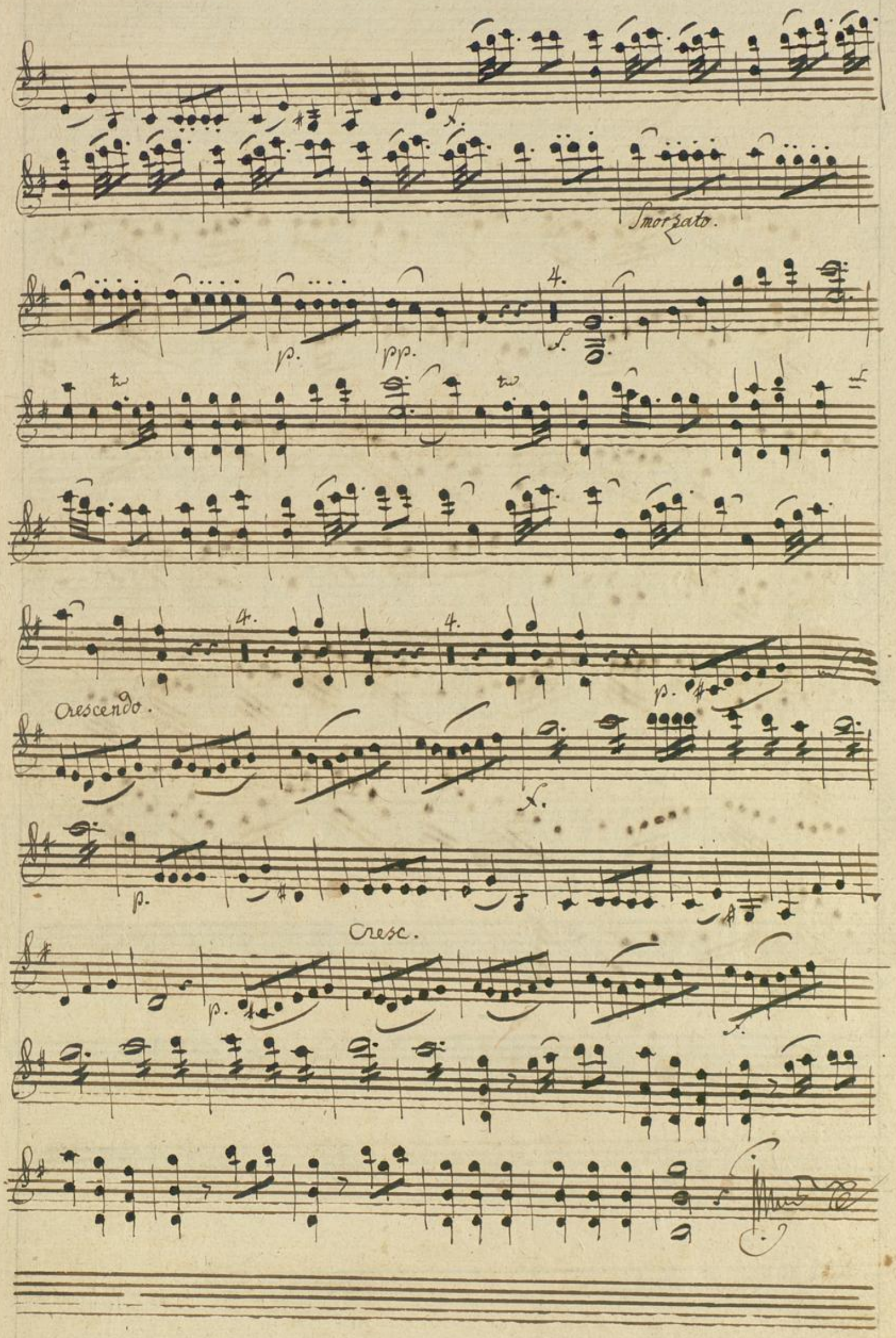
Smorzato.
p.
pp.
4.
Crescendo.
Cresc.

Andante Moderato

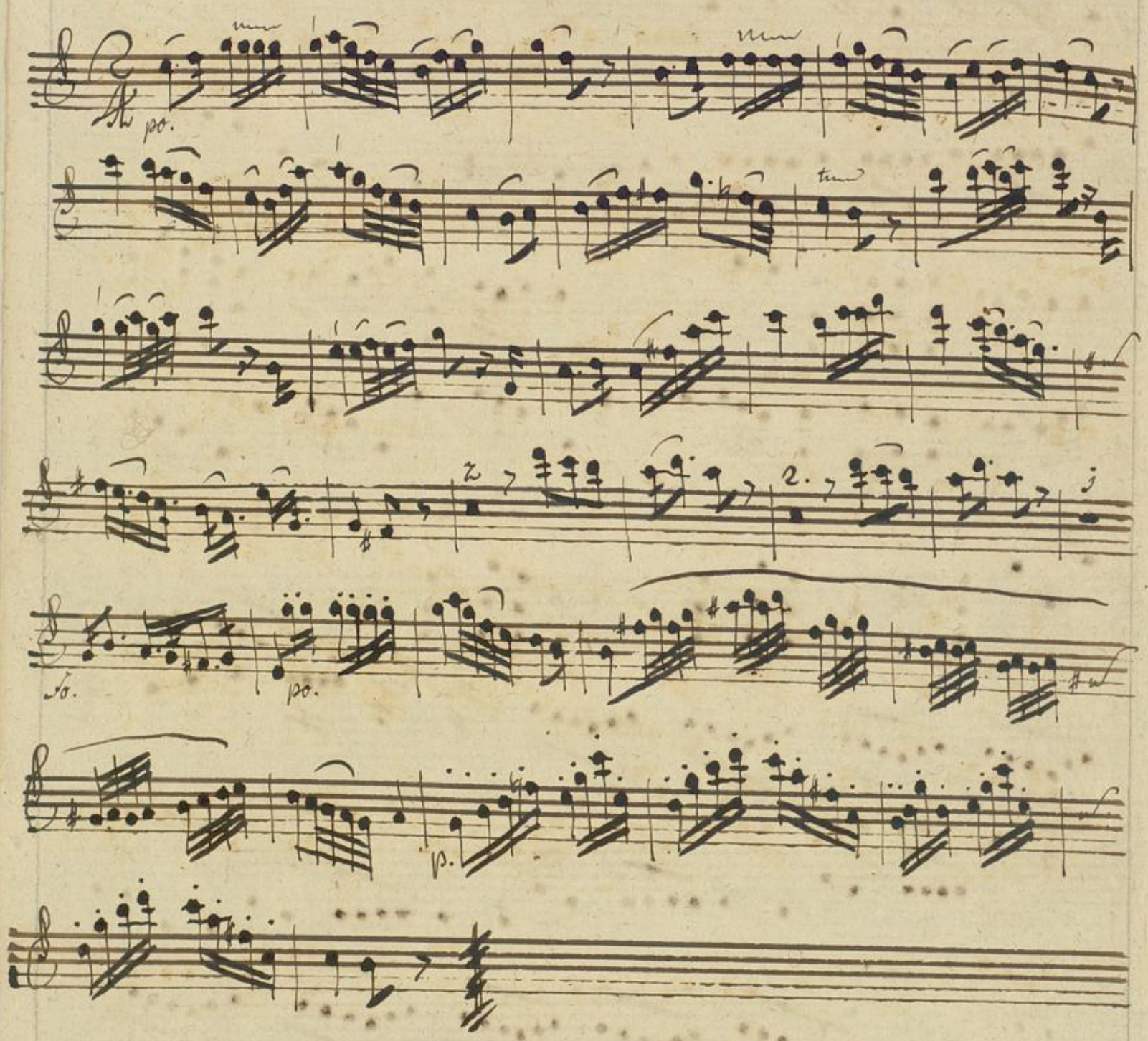

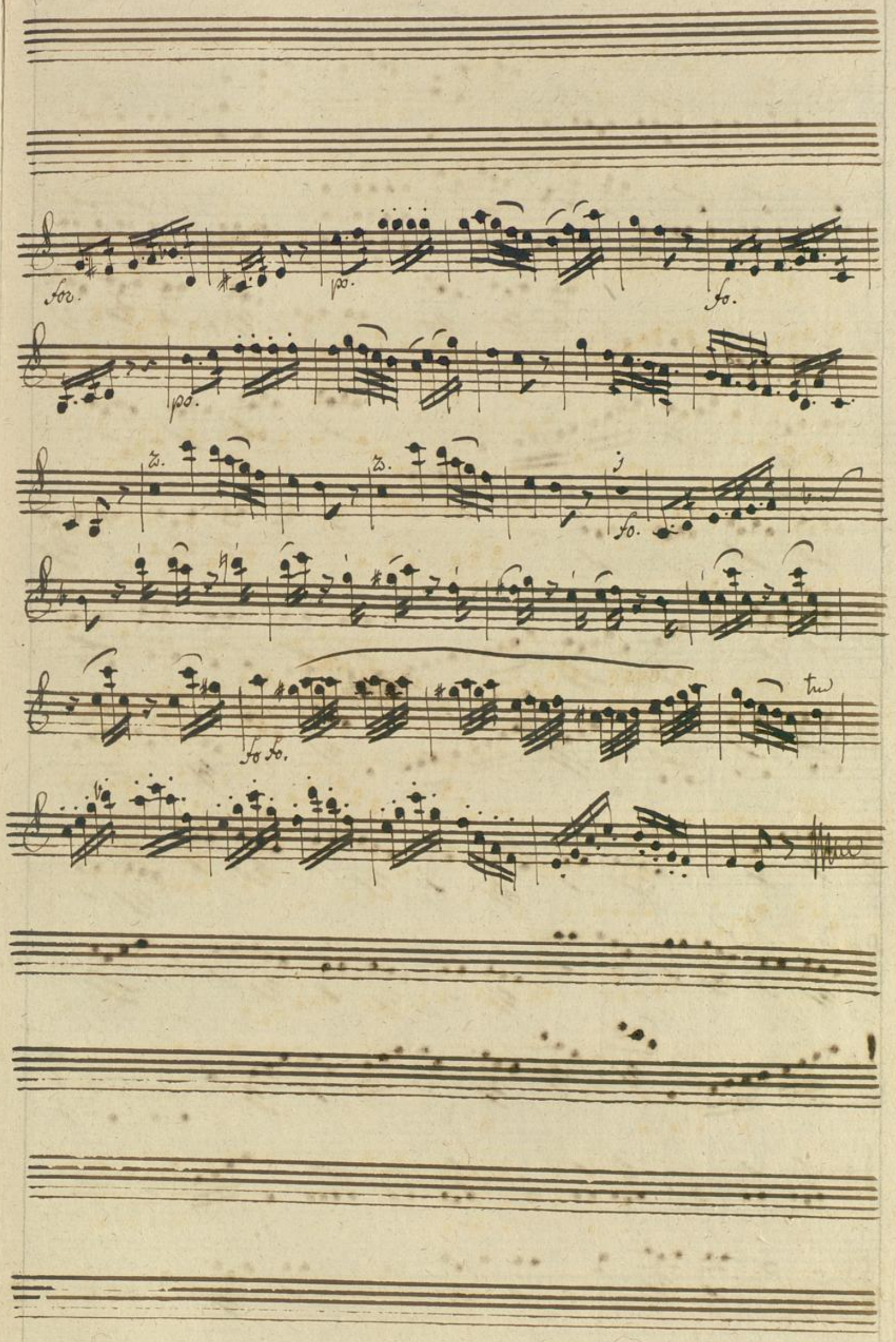
for.
po.
fo.
po.
fo.
fo fo.

Prestò Moderato

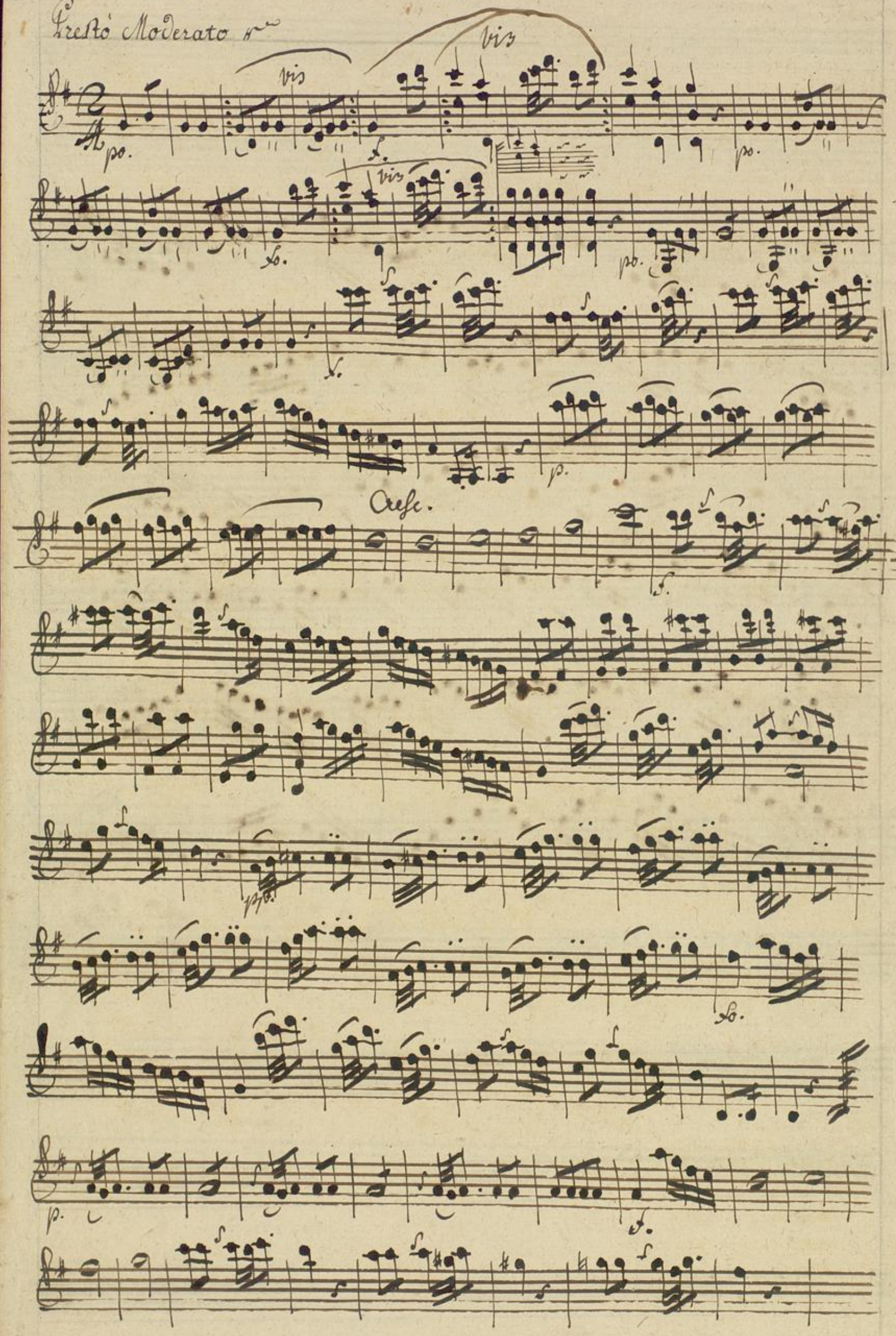

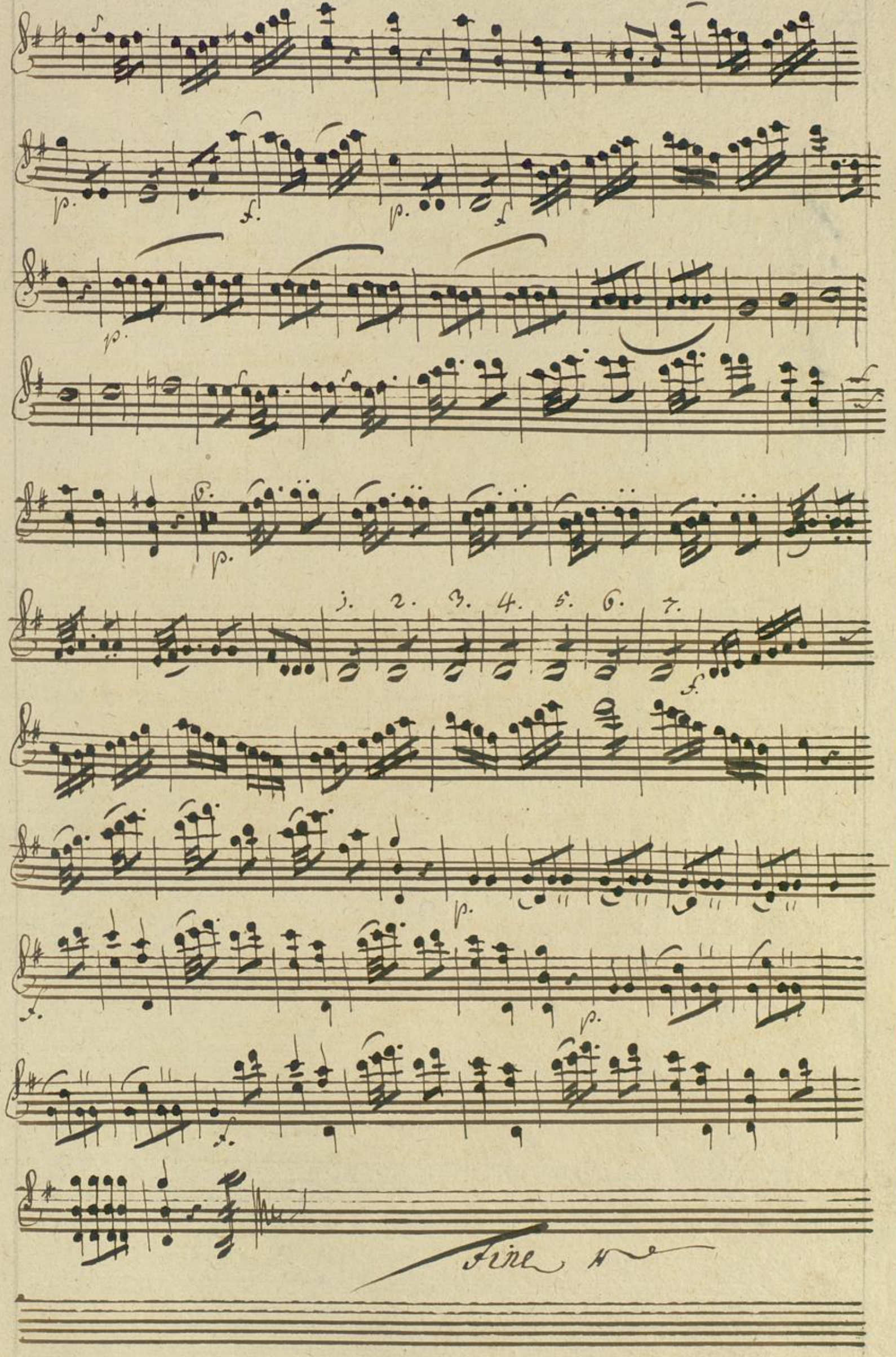
1. 2. 3. 4. 5. 6. 7.
Fine

Badische Landesbibliothek
Karlsruhe

Mus Ms 543

Violino II do

Badische Landesbibliothek
Karlsruhe

Violino Secondo

Allo Molto.

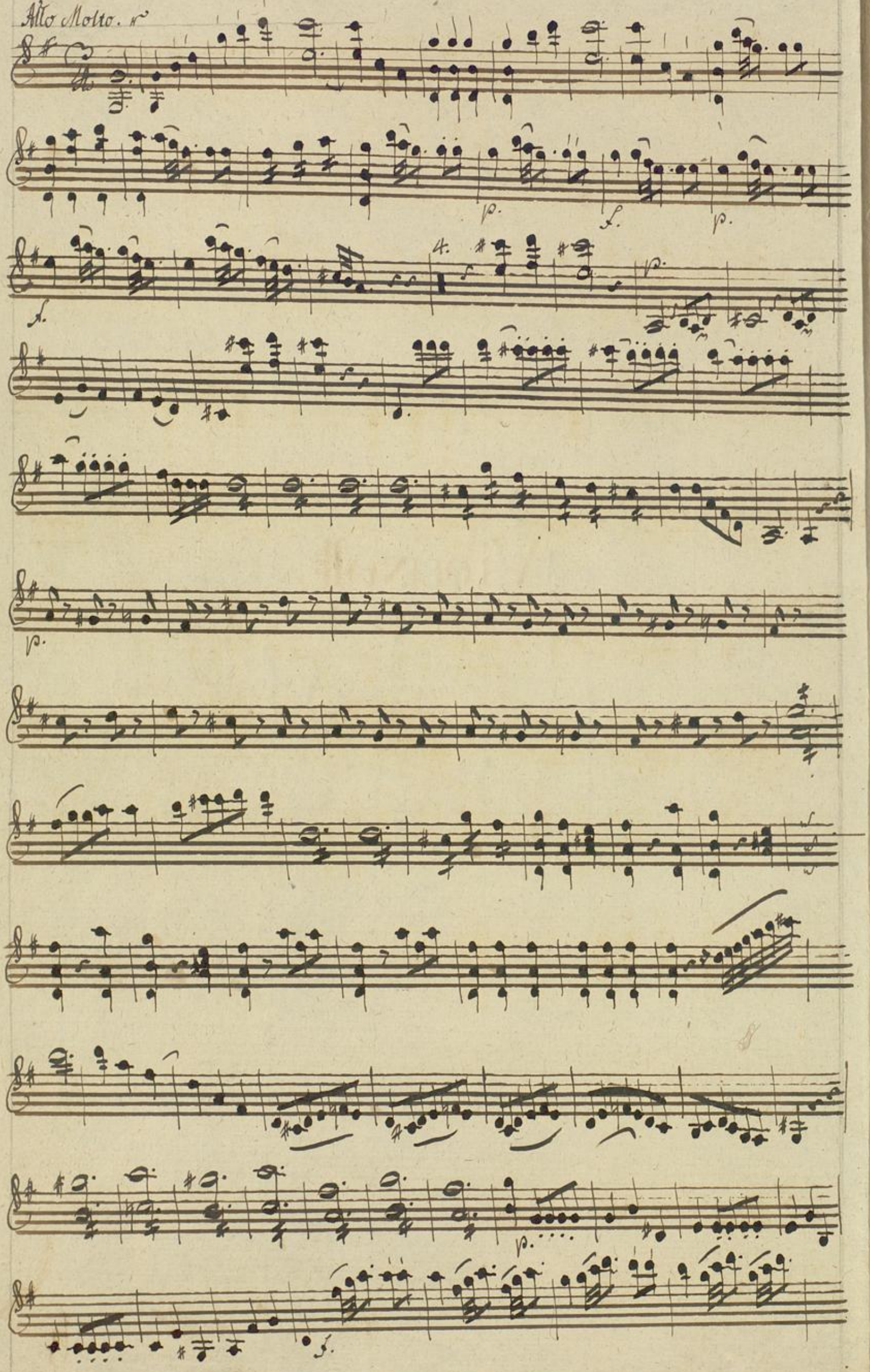

Smorzato.

Crescendo.

Crescendo.

Volti S.

Andante Moderato

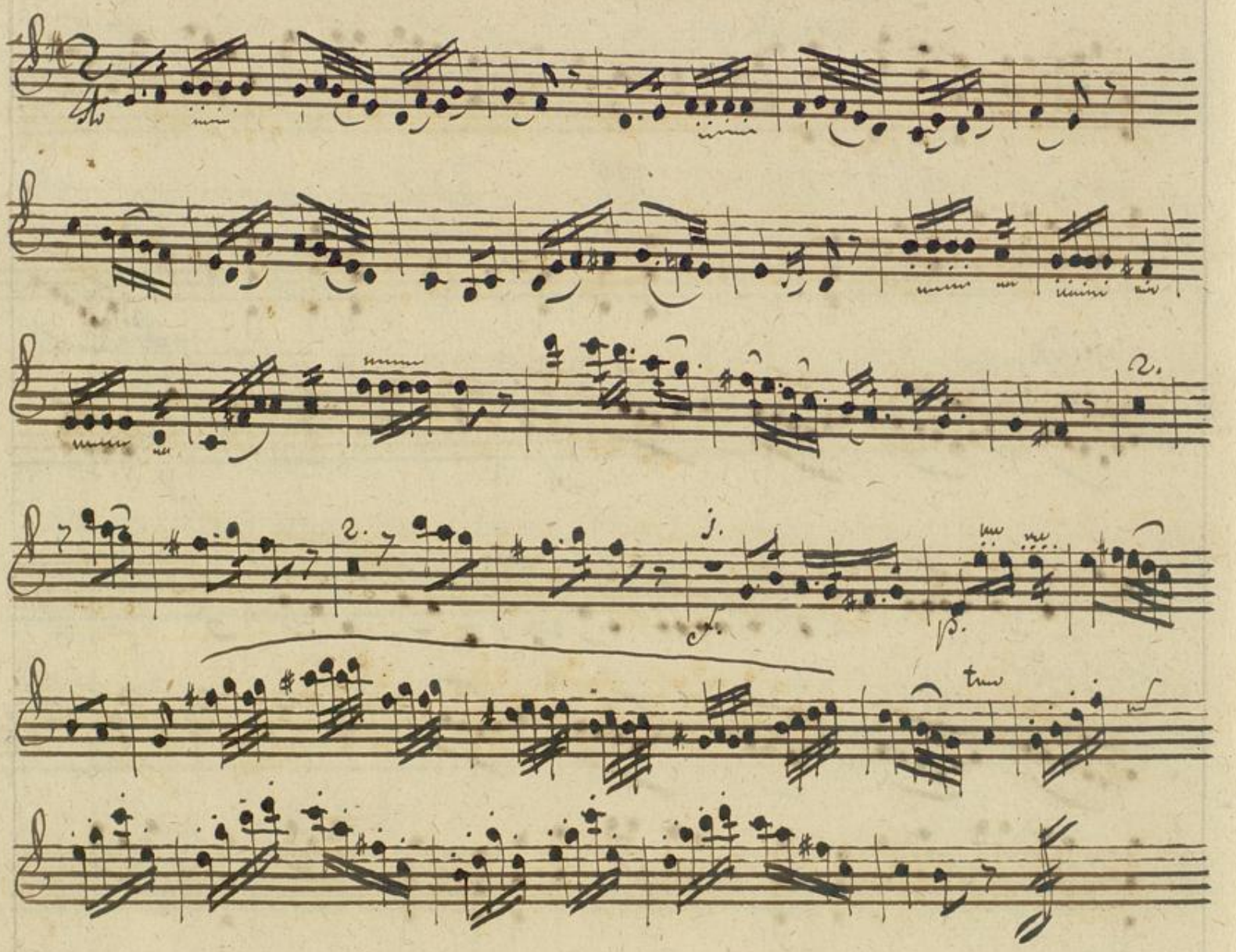

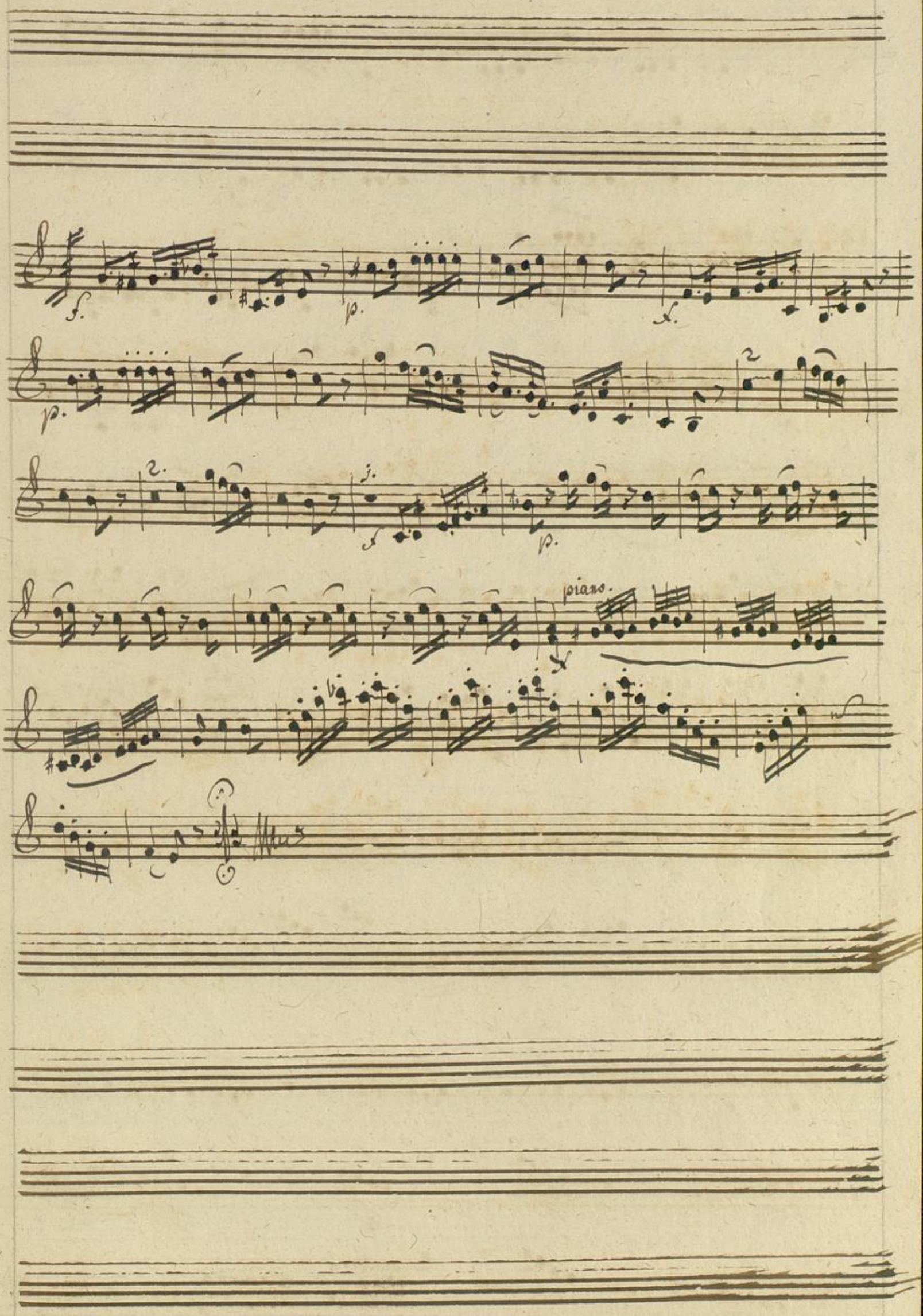

Badische Landesbibliothek
Karlsruhe

Presto moderato tamen.

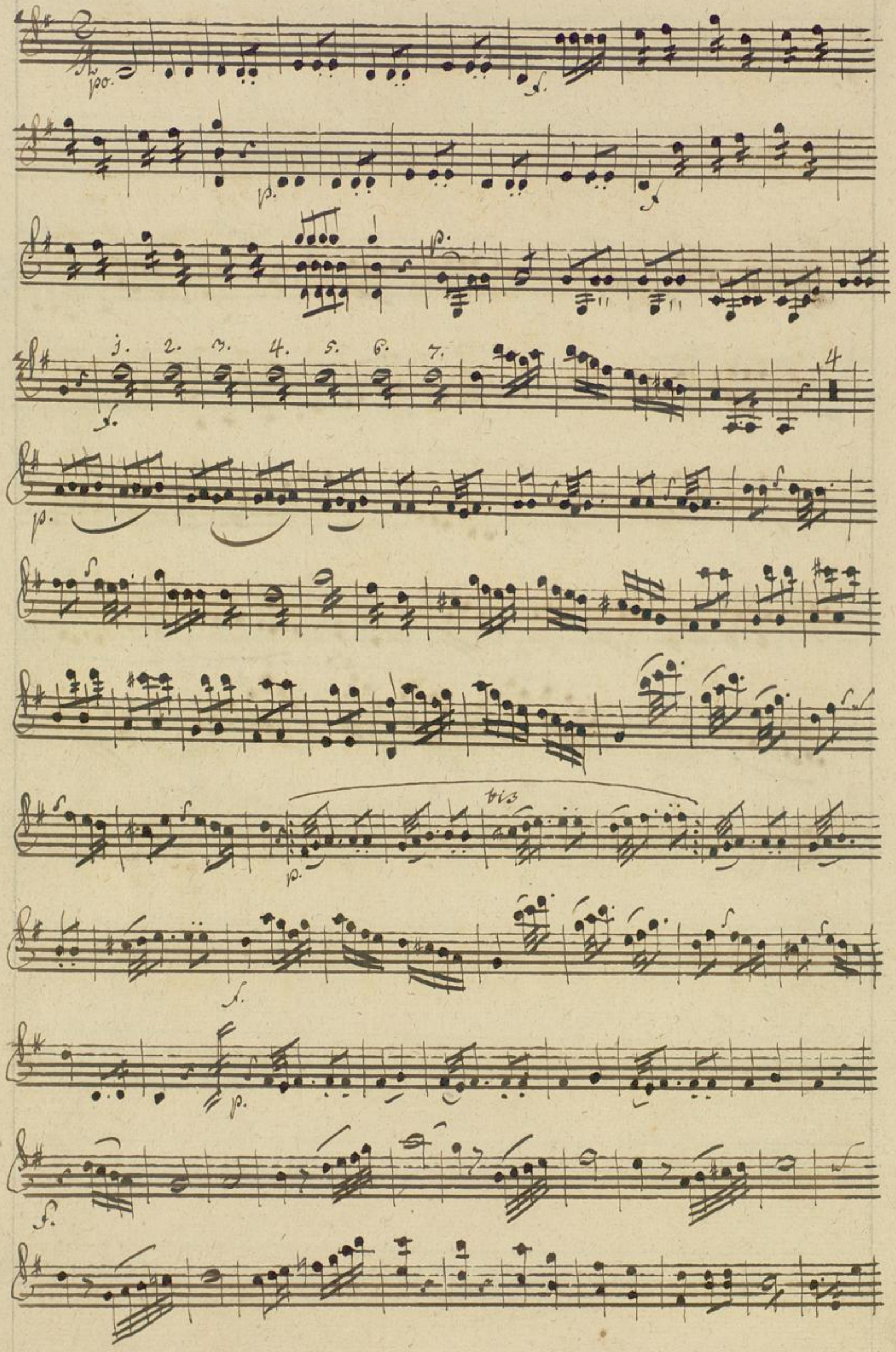

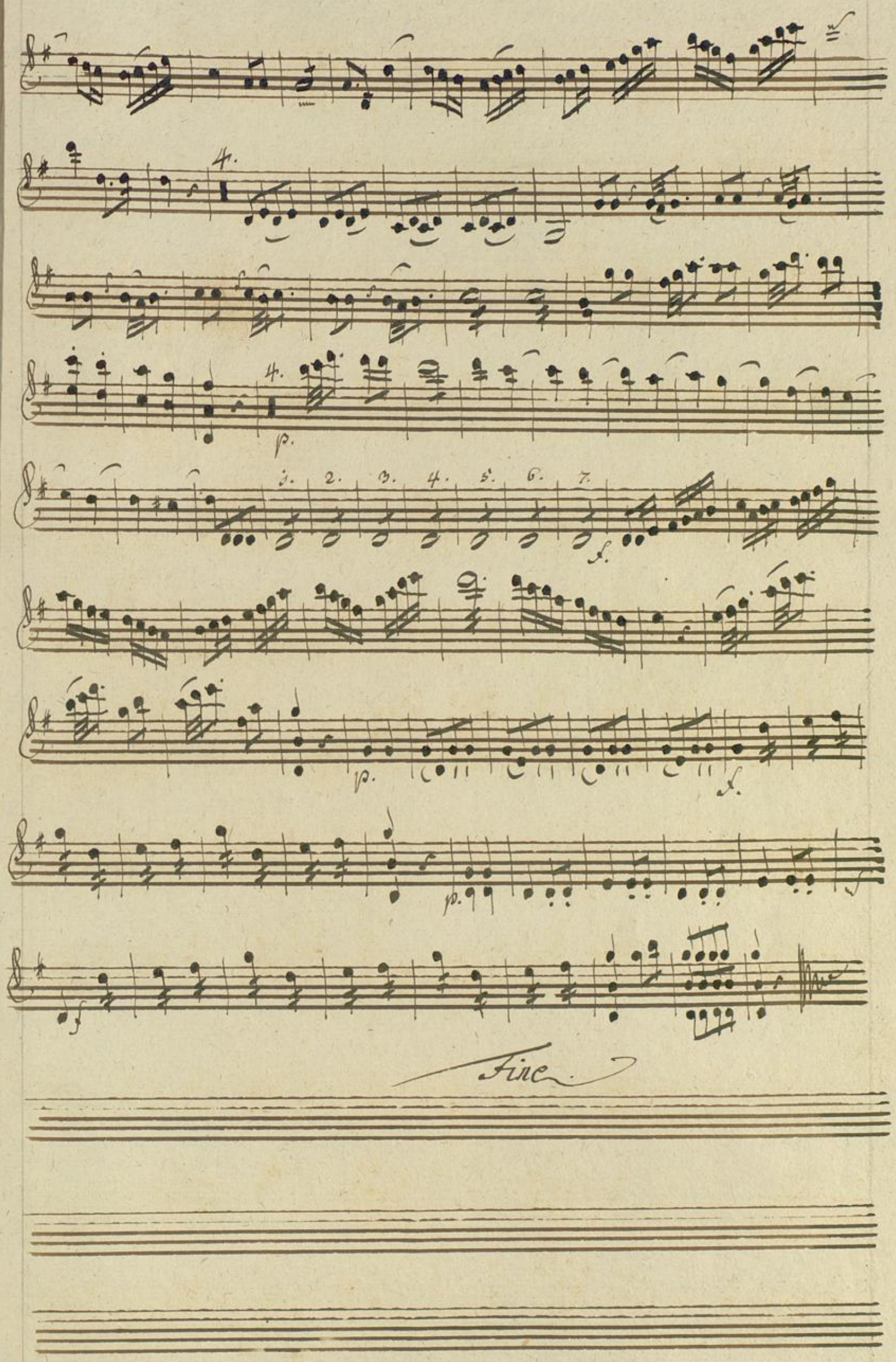
4.
4.
p.
1. 2. 3. 4. 5. 6. 7.
f.
p.
f.
p.
f
Fine

Badische Landesbibliothek
Karlsruhe

Viola ab Alto Prima

Allo Moderato.

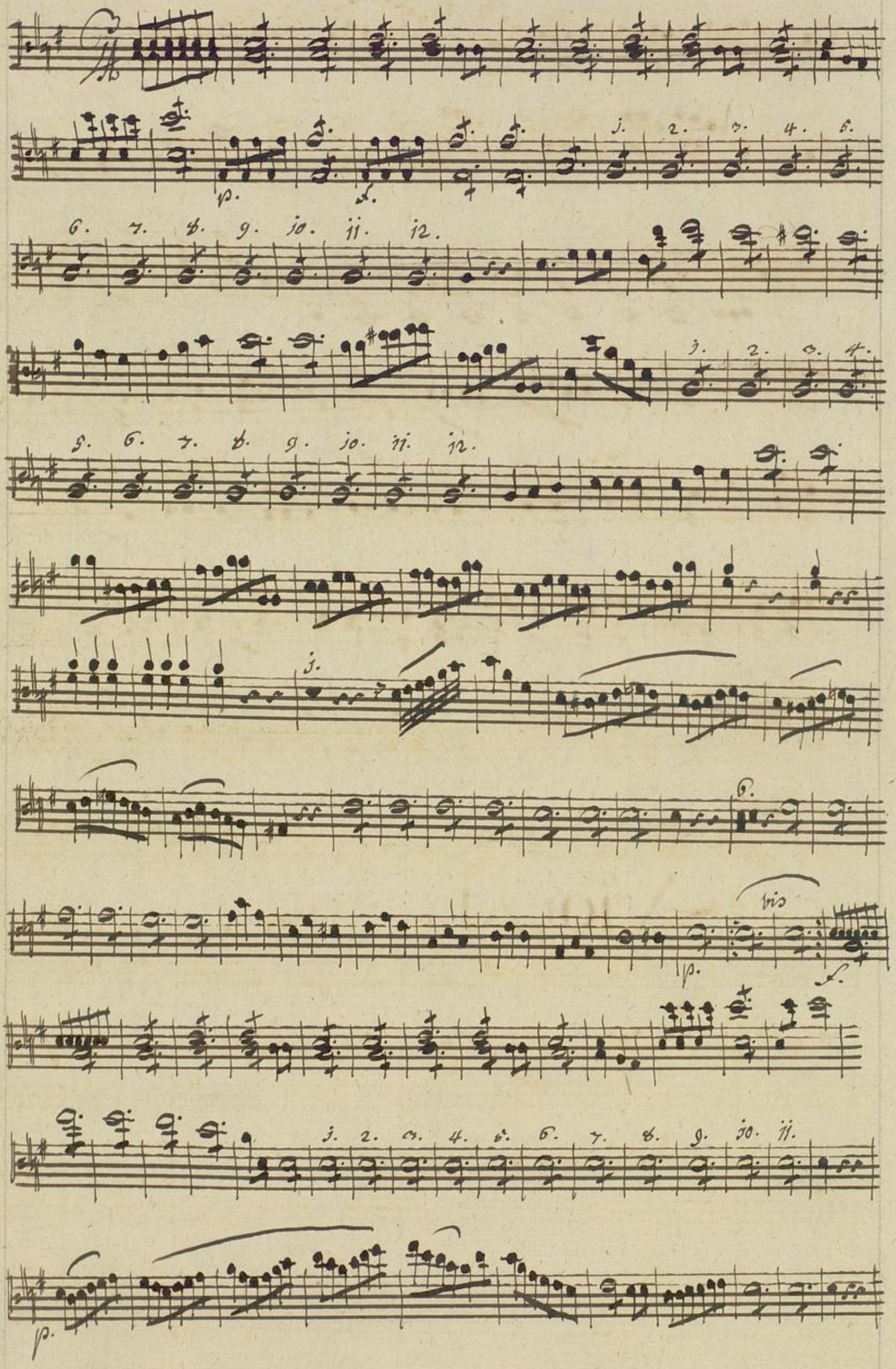

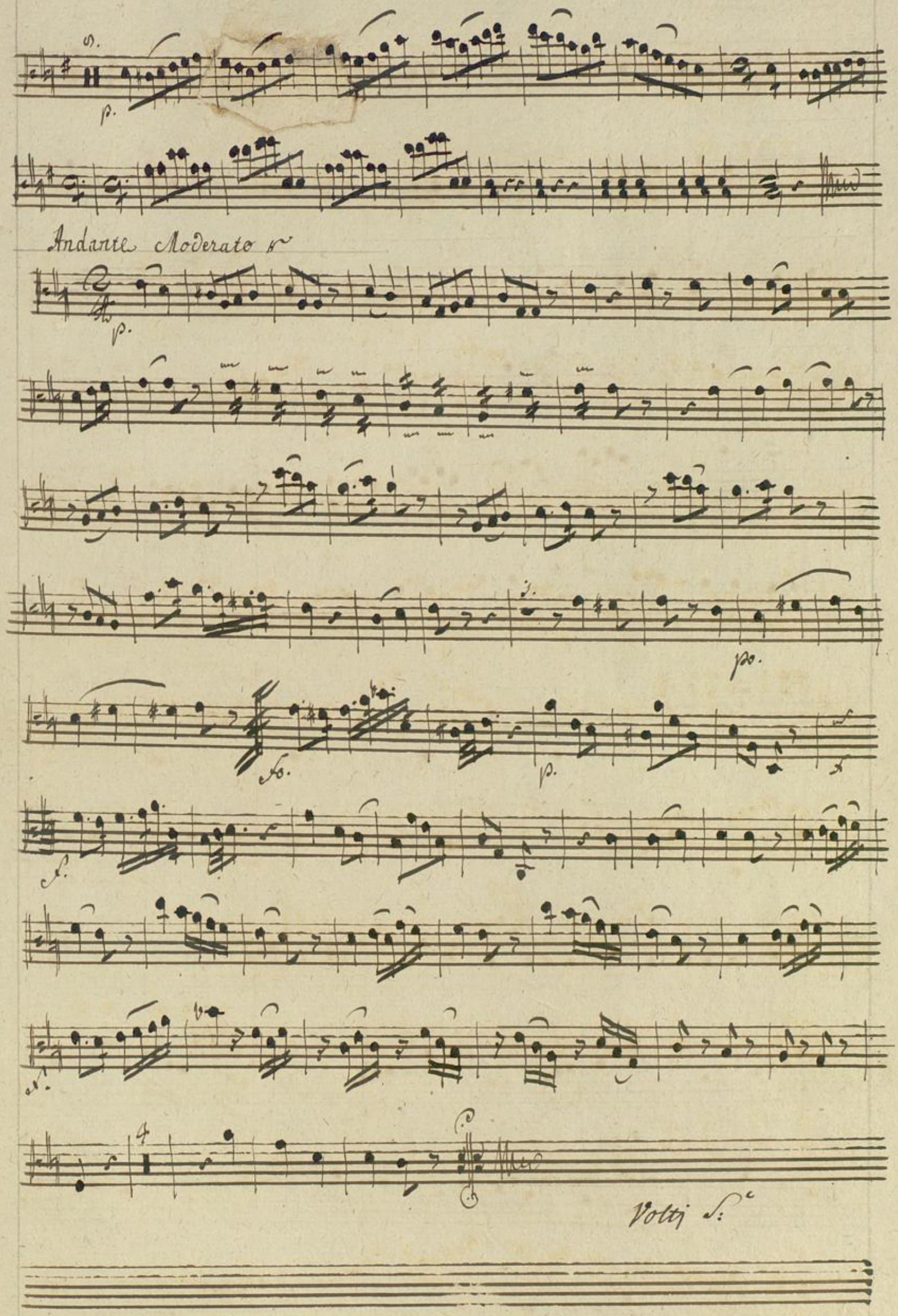
Andante Moderato
Volti

Presto Moderato

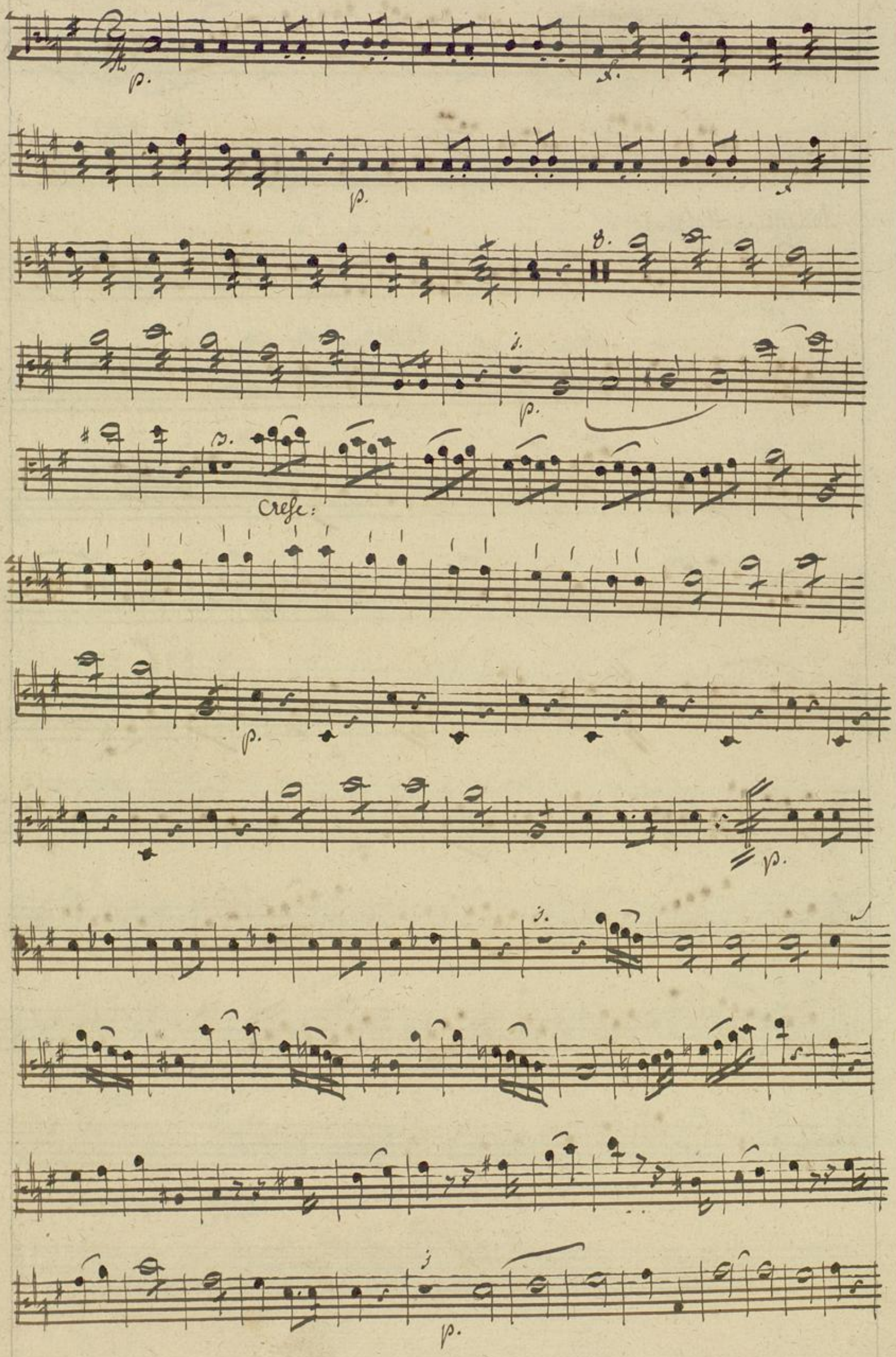

Mus Ms 543

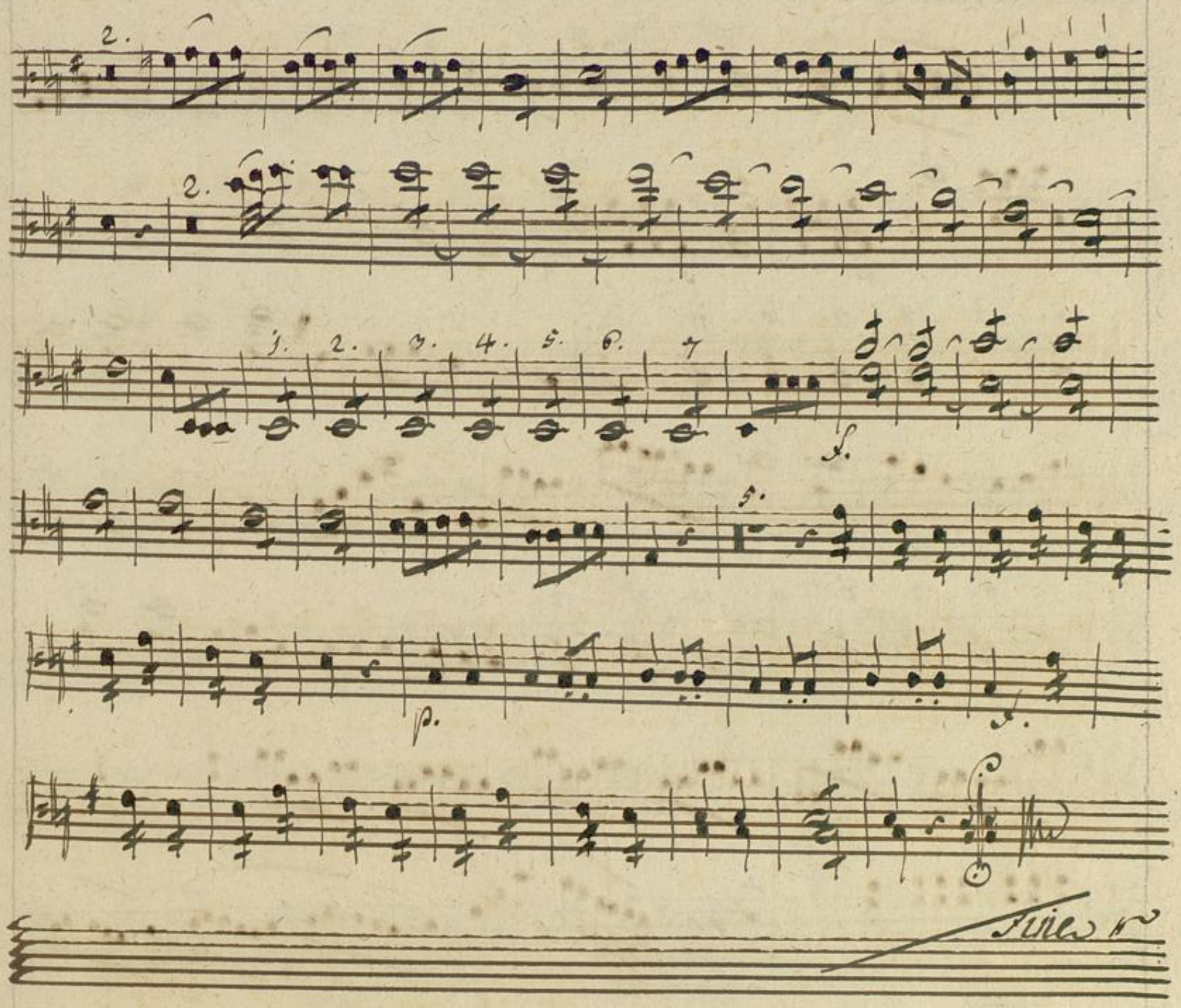

VIOLAL^ma oblig:

Mus. Ms 543

Viola II da oblig:

Badische Landesbibliothek
Karlsruhe

Viola Seconda Oblig.

Allegro Tacet

Andante Moderato

Solo.

Solo.

Reliqua ut in Viola Prima

Badische Landesbibliothek
Karlsruhe

Mus Ms 543

Basso

Badische Landesbibliothek
Karlsruhe

Basso

Allgro Molto.

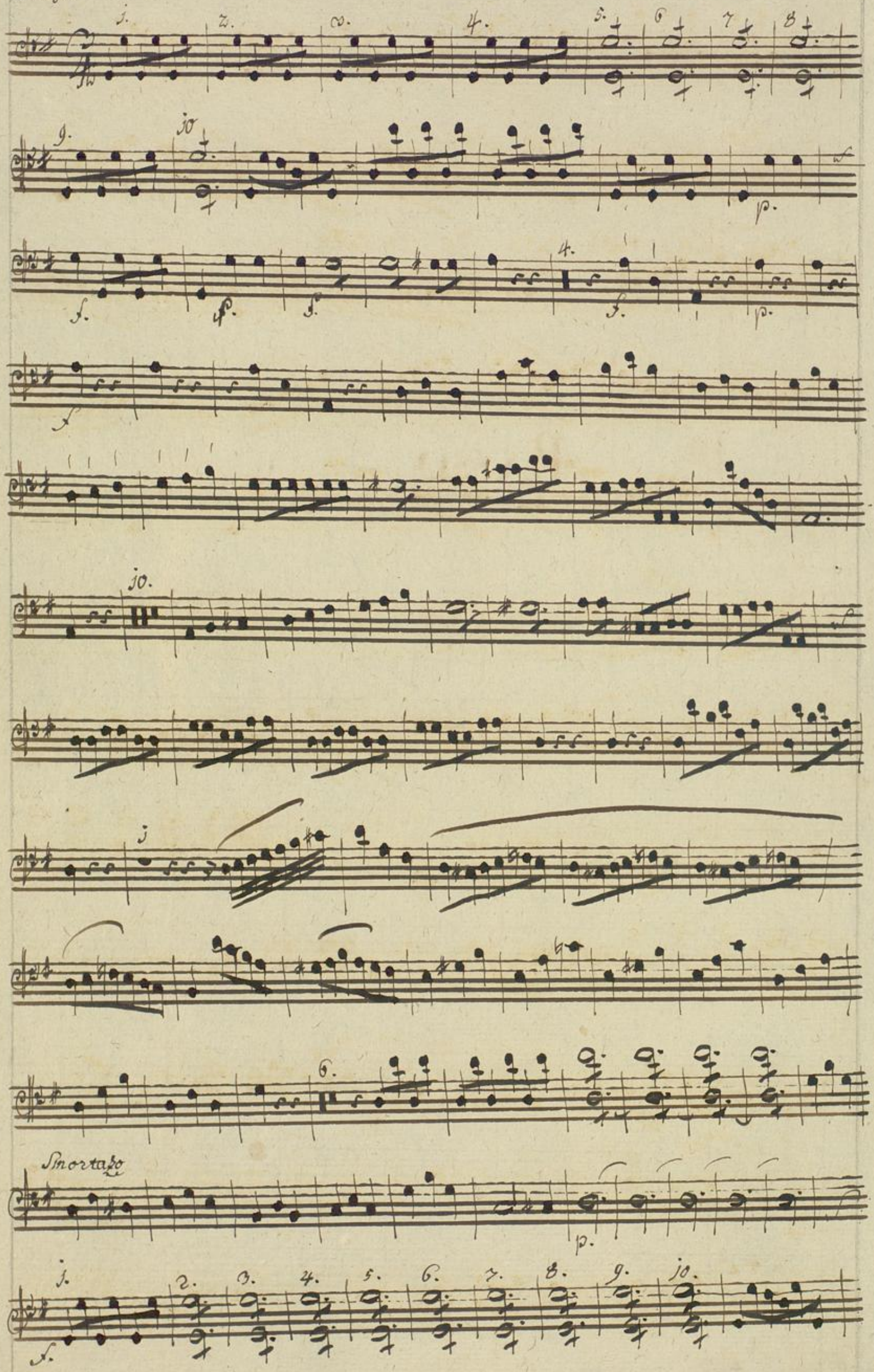

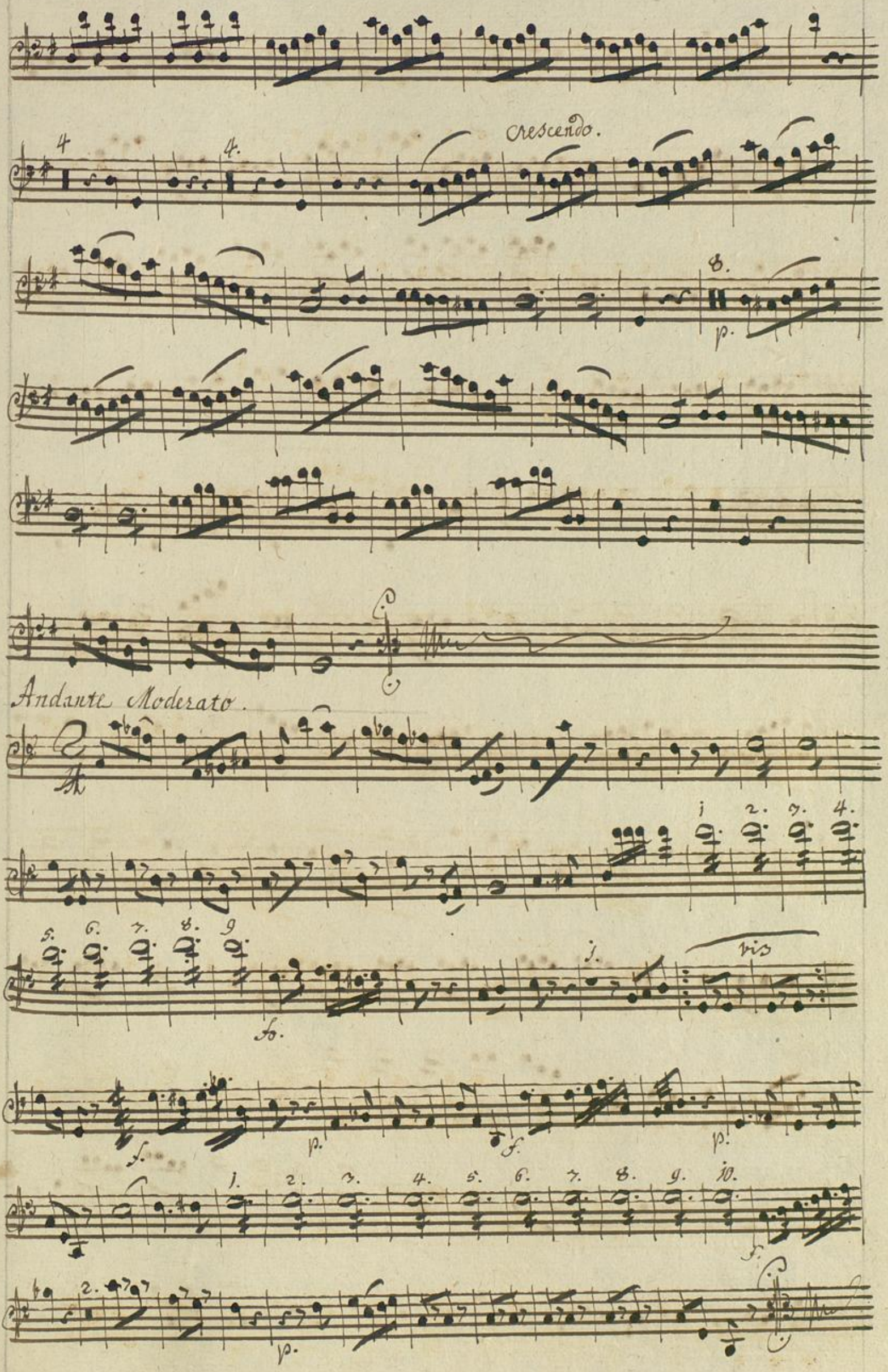
crescendo.
Andante Moderato.

Presto.

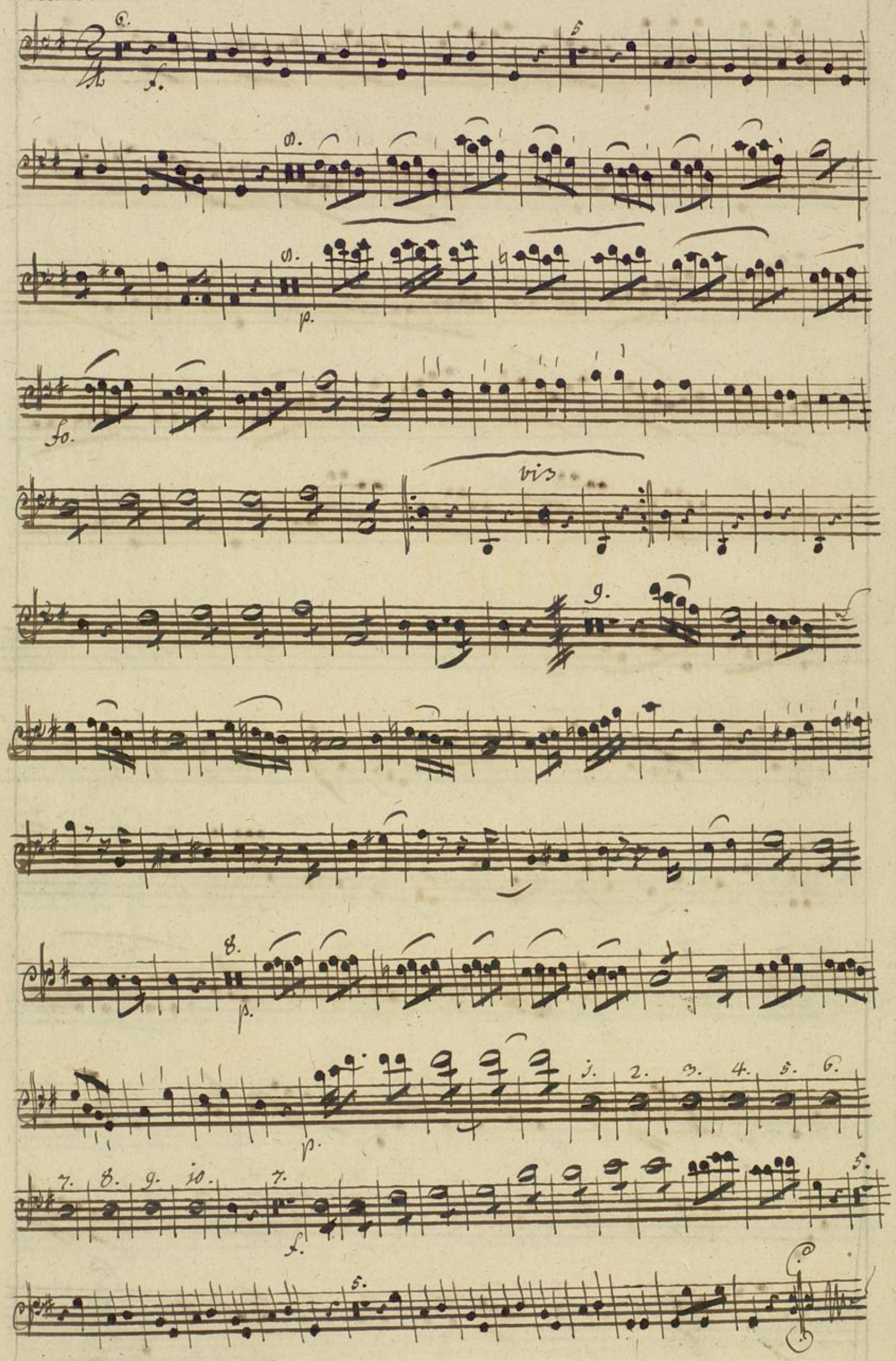

Mus. Ms. 543

Oboe I ma

Badische Landesbibliothek
Karlsruhe

Oboe Prima

Alto Molto.

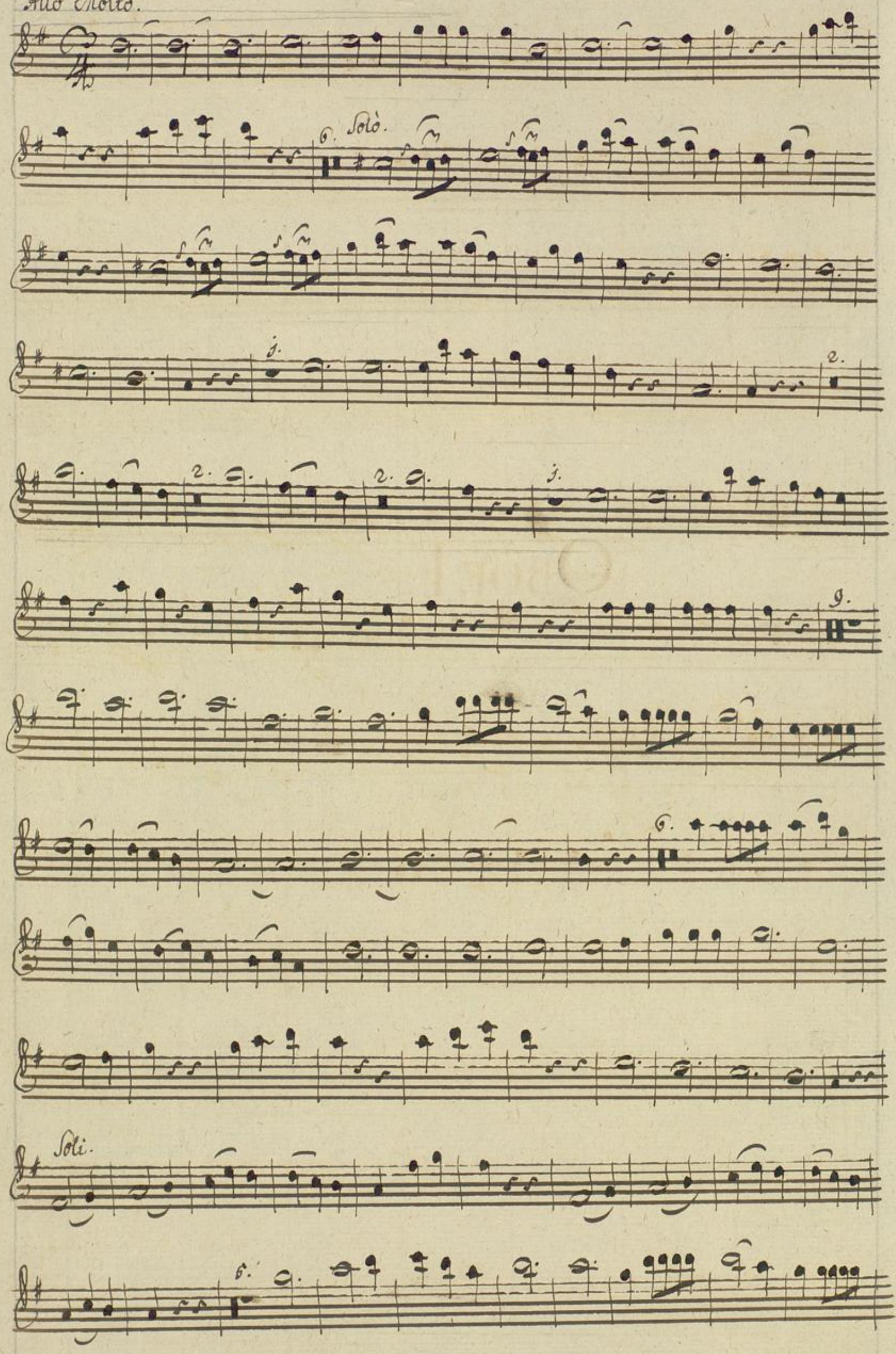

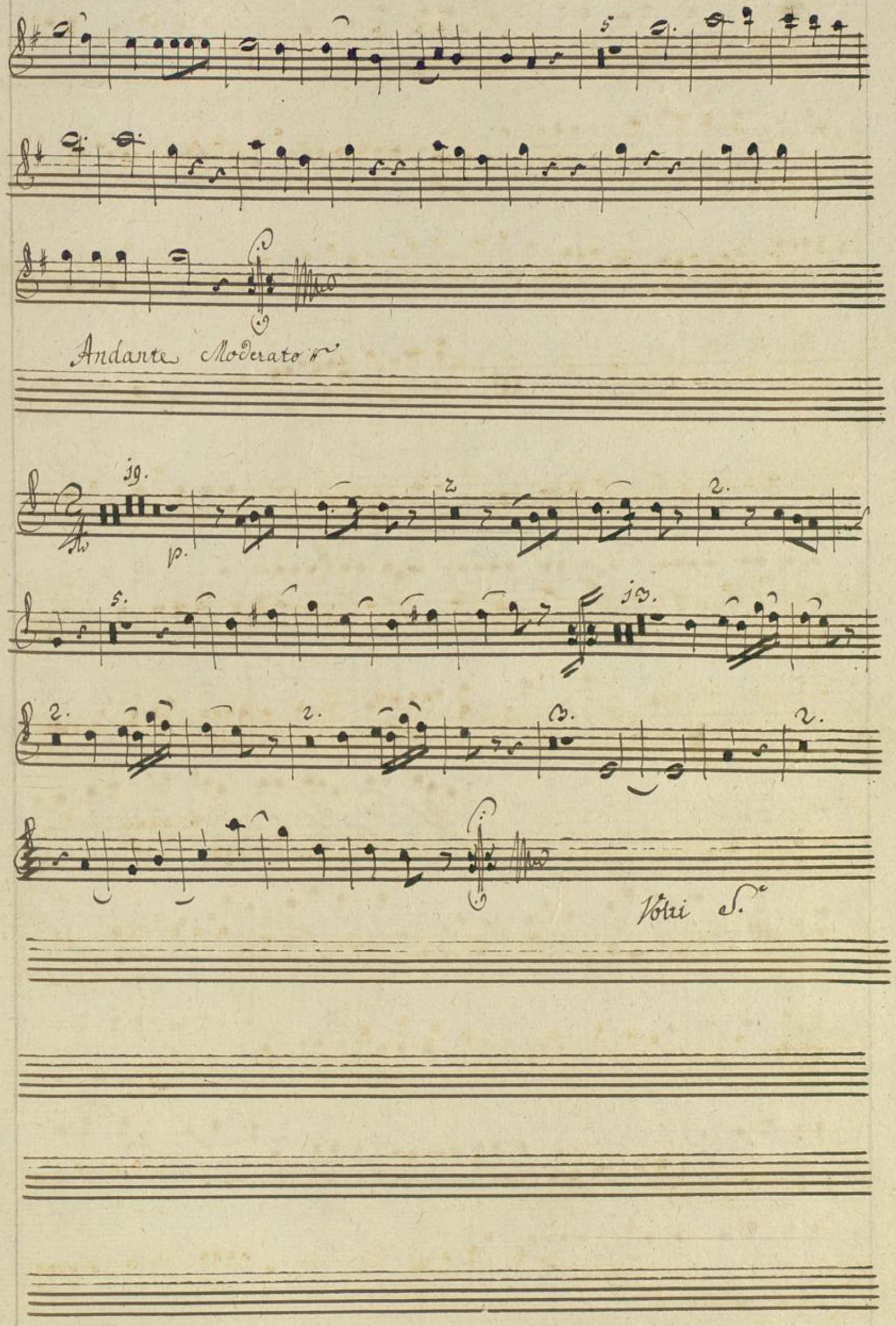
Andante Moderato
Volti S.

Presto Moderato

Soli.

Soli

Fine.

Badische Landesbibliothek
Karlsruhe

Mus Ms 543

OBÒÉ II da

BLB Badische Landesbibliothek Karlsruhe

Oboe Secondo

Allo Molto

6. Soli.

Soli.

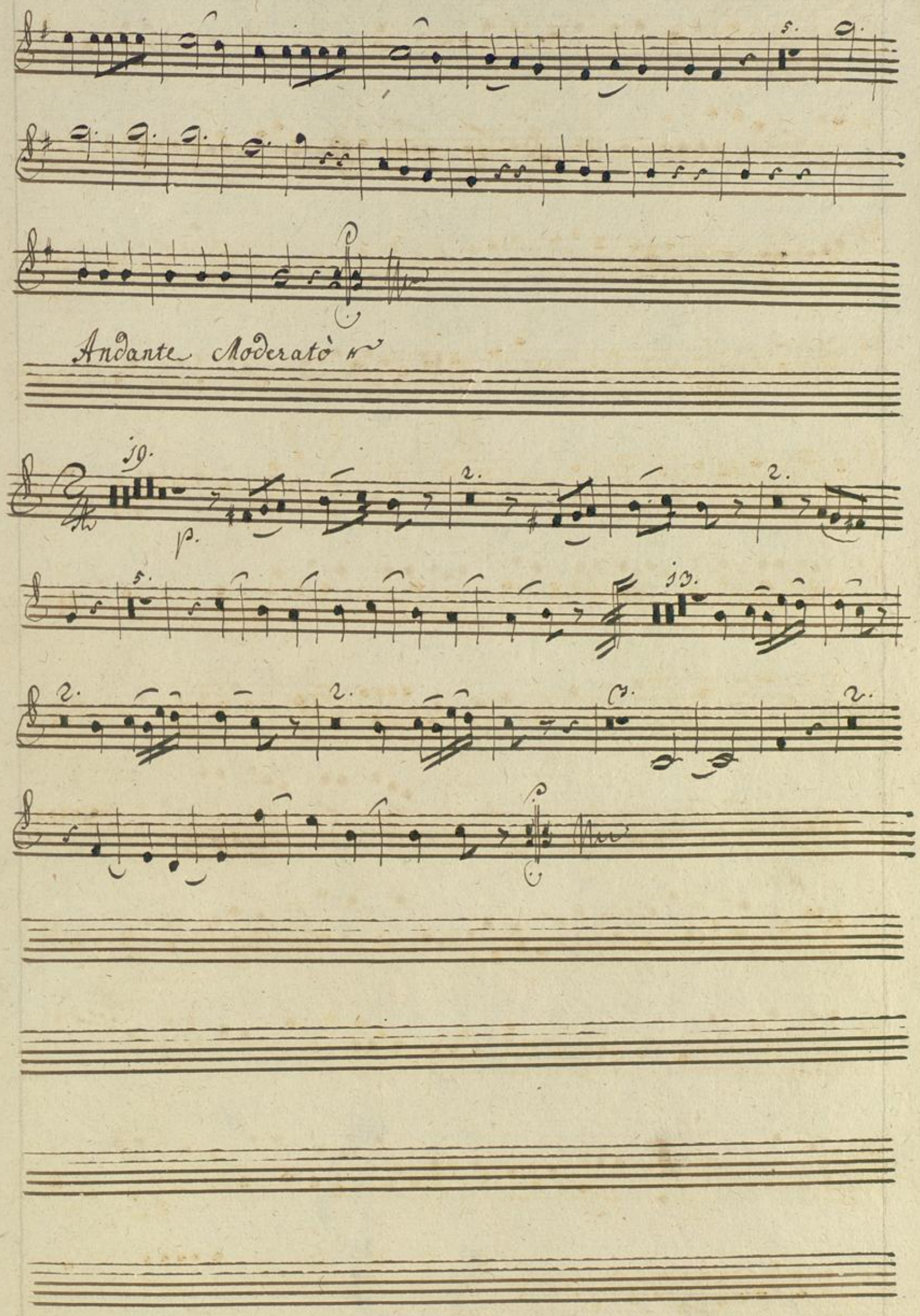
Andante Moderato

Presto Moderato

Soli

14. Soli

Fine

Corno 1mo in G.

Mus. Ms 543

Allo Molto

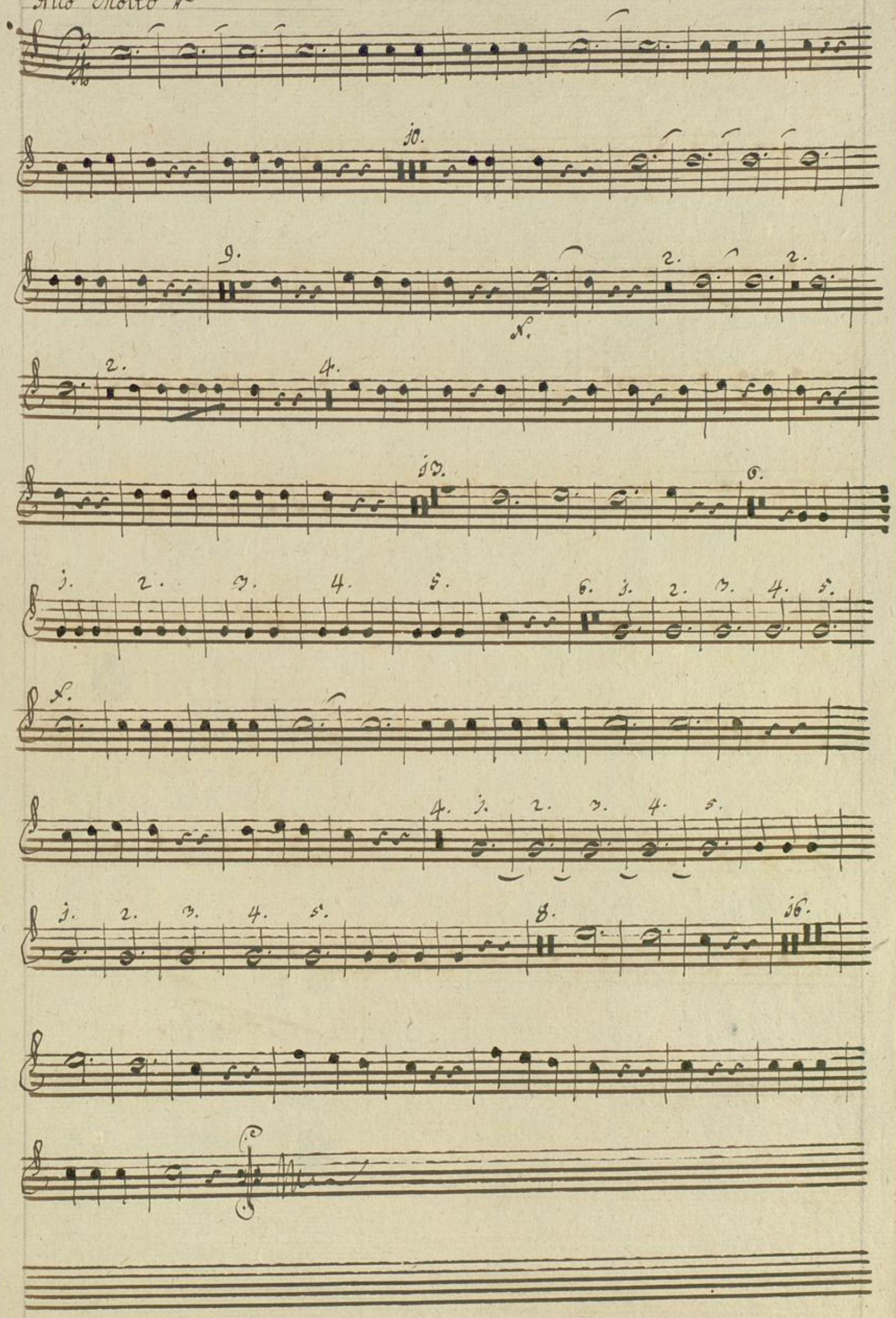

Andante Tacet

Presto Moderato

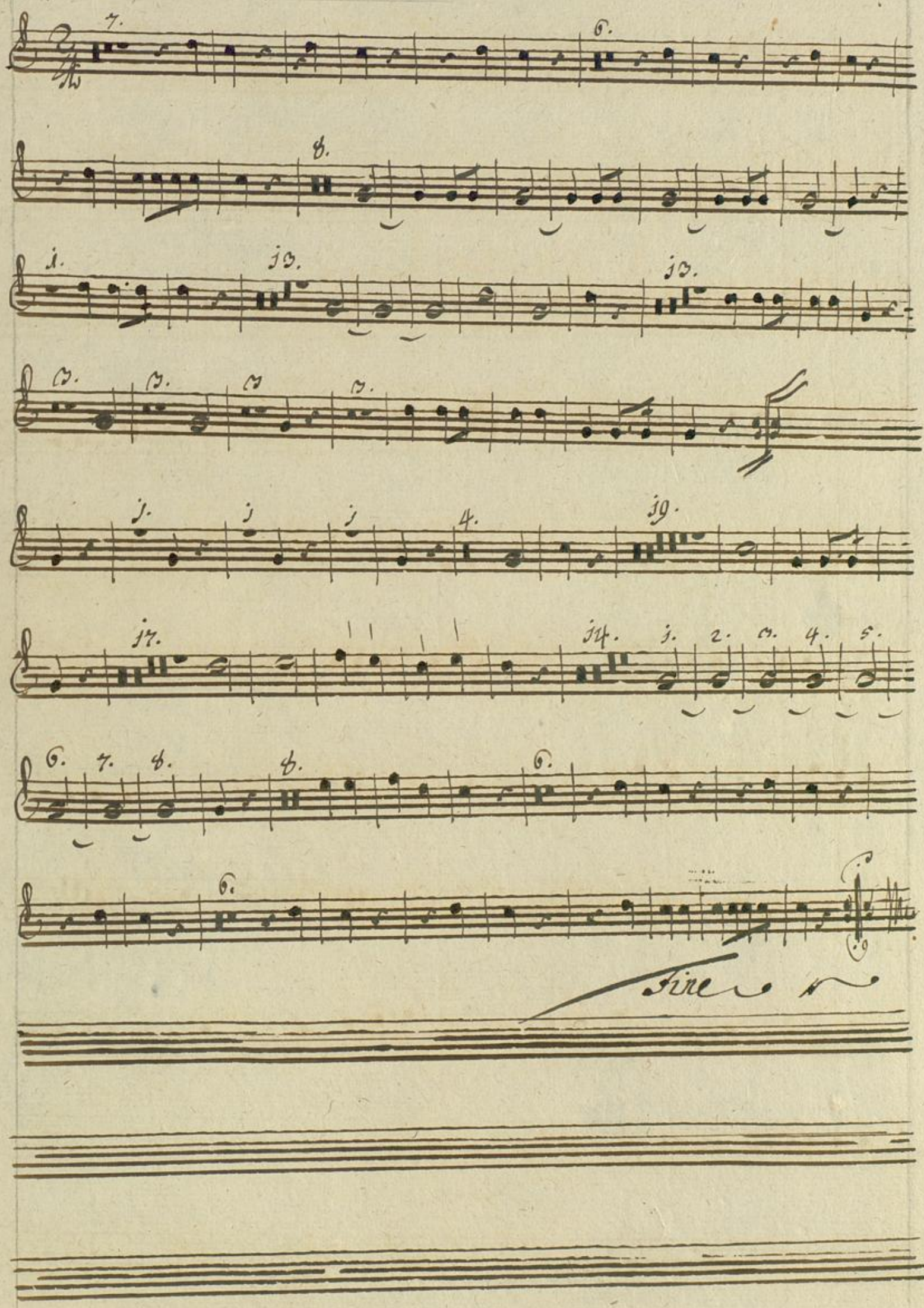

Corno 2do in G.

Mus Ms 543

Allo Molto.

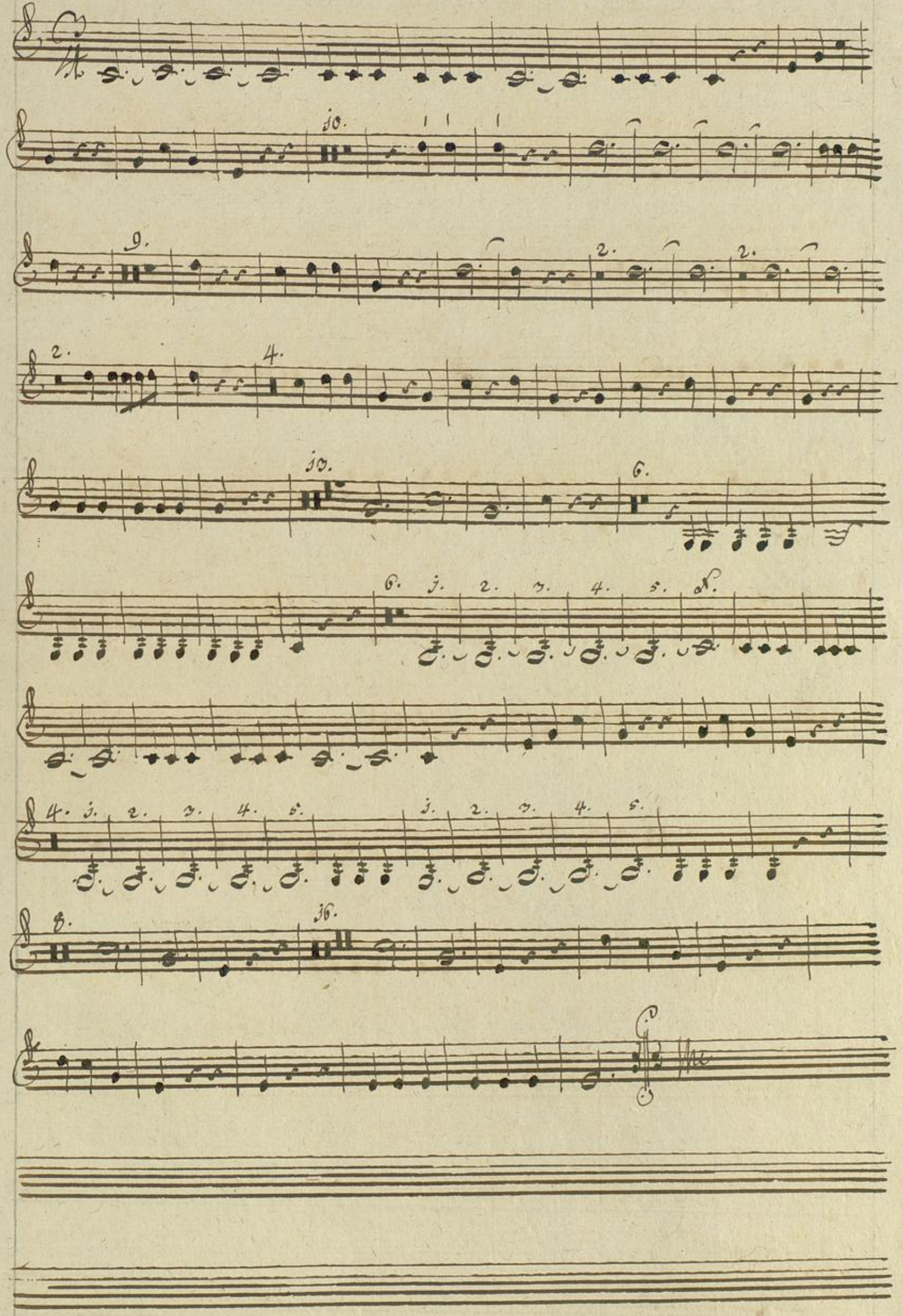

Andante Tacet

Presto Moderato

Fine

Badische Landesbibliothek
Karlsruhe

4

Badische Landesbibliothek
Karlsruhe