

# **Badische Landesbibliothek Karlsruhe**

**Digitale Sammlung der Badischen Landesbibliothek Karlsruhe**

## **2 Pieces - Don Mus.Ms. 455**

**[S.l.], 1800 (1800c)**

Flöte

**urn:nbn:de:bsz:31-77896**

A Ragio.

Flauto Trasverso Obligato

Mus. No. 453

*Hyrie.* 

Empty musical staves at the bottom of the page.

# Gloria. Allegro.

*Sotti Credo*  
*al*

Credo.  
Allegro.

The musical score is written in E major (one sharp) and 3/4 time. The tempo is marked 'Allegro'. The score is organized into systems:

- Staff 2: Continuation of the melody, marked *pp*.
- Staff 3: Accompaniment for the first system, marked *Crescendo f*.
- Staff 4: Continuation of the melody, marked *f* and *sf*.
- Staff 6: Continuation of the melody, marked *f* and *3.*.
- Staff 7: Accompaniment for the third system, marked *f* and *5.*.
- Staff 8: Continuation of the melody, marked *f* and *3.*.
- Staff 9: Accompaniment for the fourth system, marked *f* and *Crescendo f*.
- Staff 10: Continuation of the melody, marked *f*.
- Staff 11: Accompaniment for the fifth system, marked *f* and *fz*.
- Staff 12: Continuation of the melody, marked *f*.
- Staff 13: Accompaniment for the sixth system, marked *Crescendo f* and *Sol.*

*Sanctus*  
*Andante.*  $\frac{2}{4}$  3. *Solo* *sf*

*Benedictus*  
*tacet.*

# Agnus Dei.

Largo.

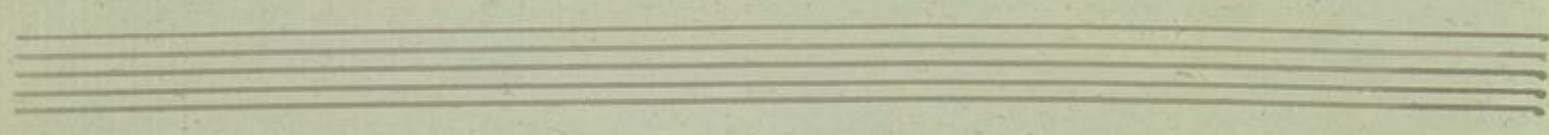

Solo

Finen.

