

Badische Landesbibliothek Karlsruhe

Digitale Sammlung der Badischen Landesbibliothek Karlsruhe

Il Serraglio di Osmano - Don Mus.Ms. 485a-e

Gazzaniga, Giuseppe

[S.l.], 1780 (1780c)

Sinfonia

urn:nbn:de:bsz:31-78384

Sinfonia

Corni

Oboe

Violini

Viola

Bassi

Allegro.

con Wini

col Wm al 8a

f + f + f

f p

fp

fp

col Wini al ga

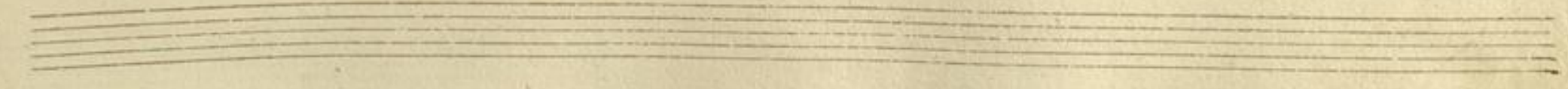
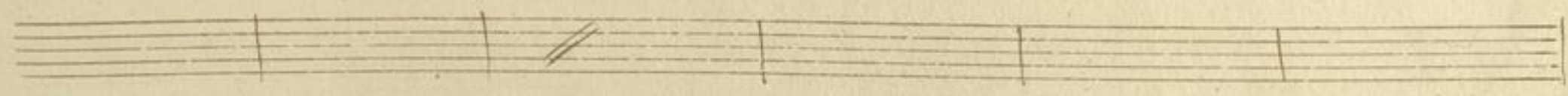
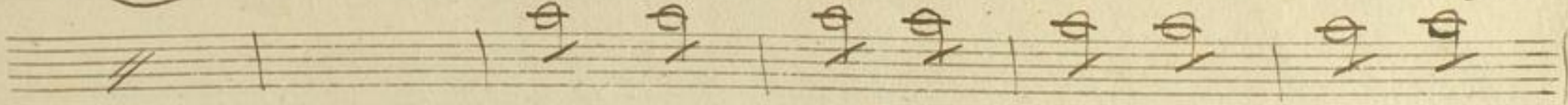
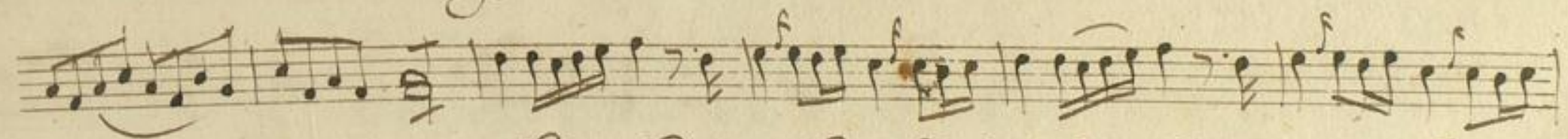
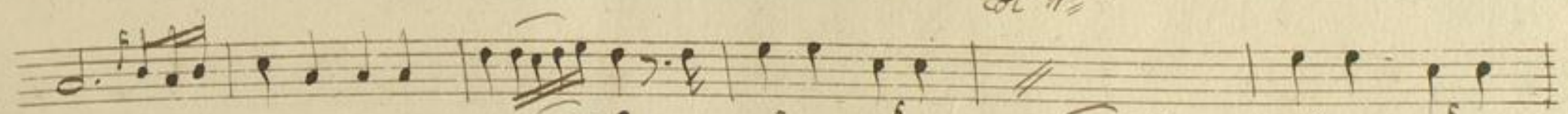
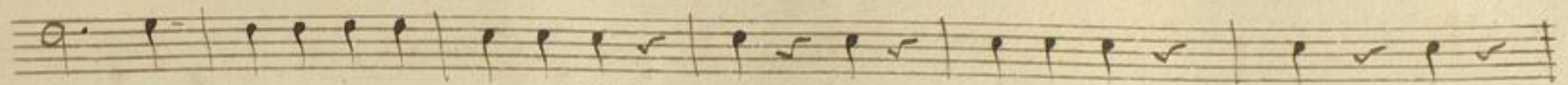

Ande

col. Wini

col.

col.

Allo:

col W. mi al 8. a

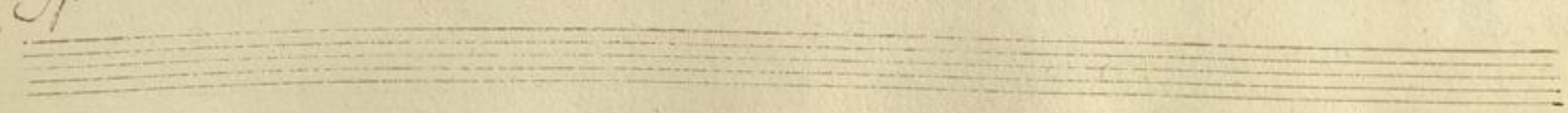
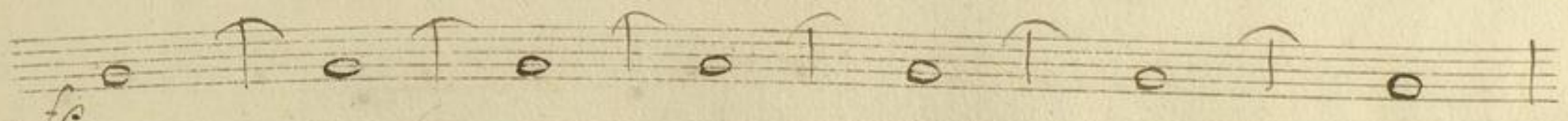
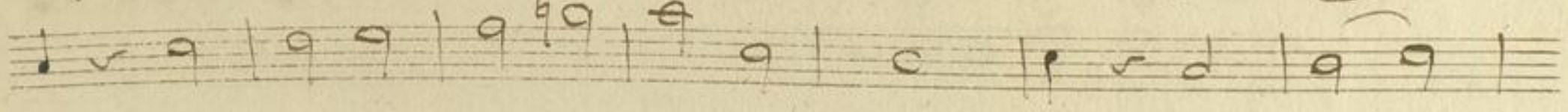
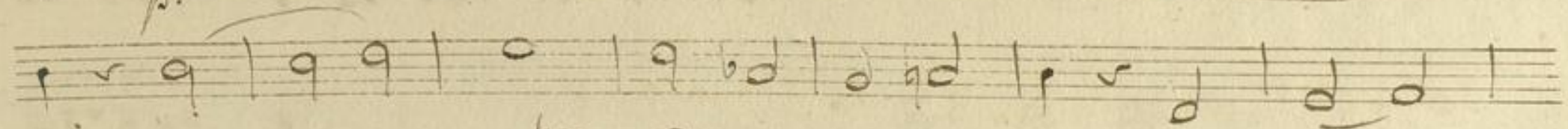
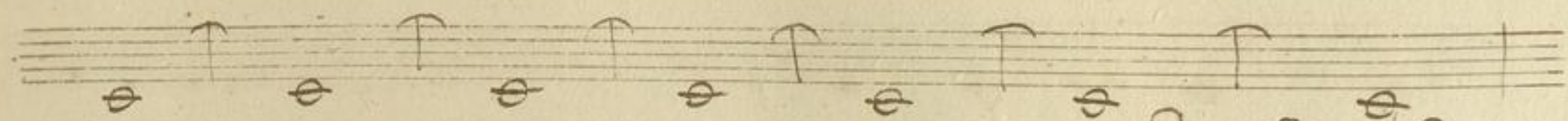

