

# **Badische Landesbibliothek Karlsruhe**

**Digitale Sammlung der Badischen Landesbibliothek Karlsruhe**

## **Orfeo ed Euridice. Excerpts - Don Mus.Ms. 540**

**Gluck, Christoph Willibald**

**[S.l.], 1820 (1820c)**

Viola

**urn:nbn:de:bsz:31-78530**

Gluck. <sup>1</sup> Mus. No 540

*Triette Viola.*

*Andte*

*Espressivo*

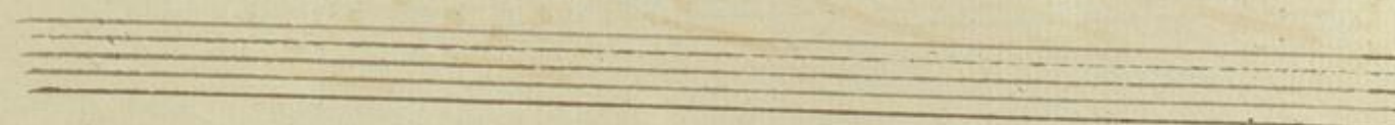
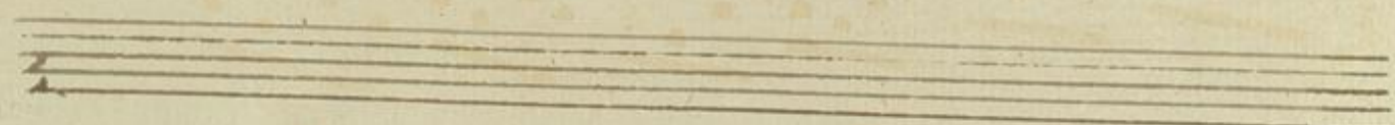
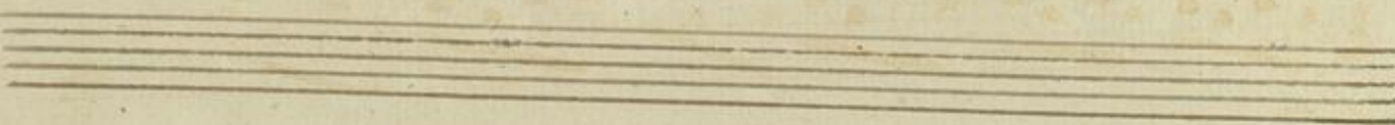
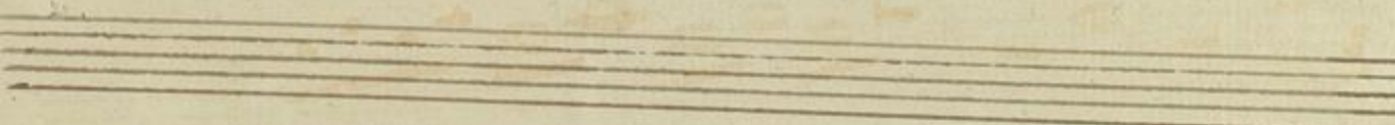
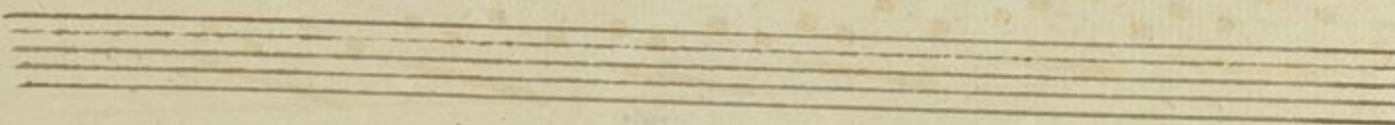
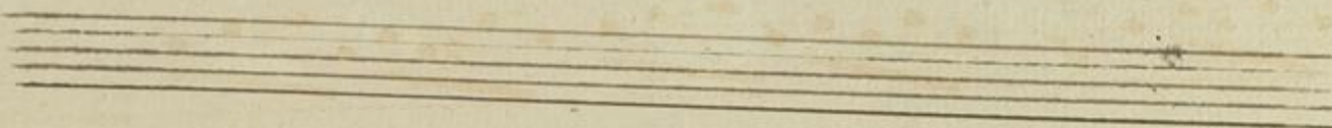
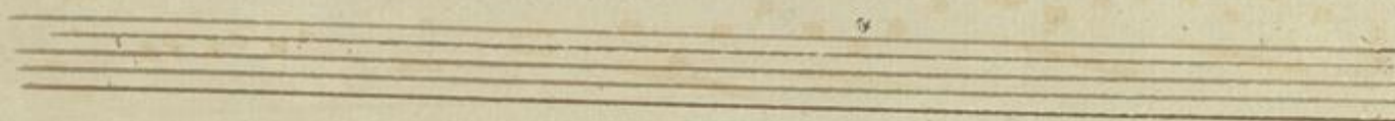
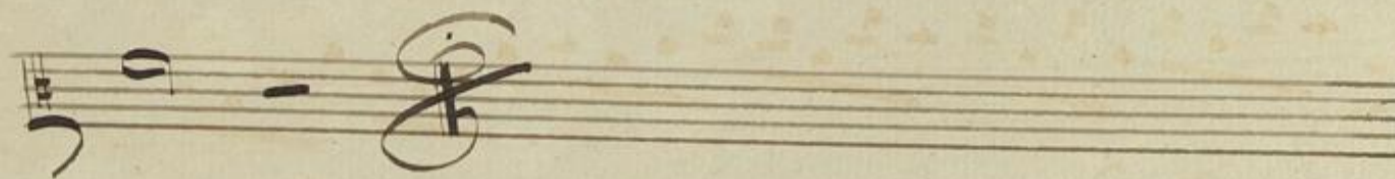
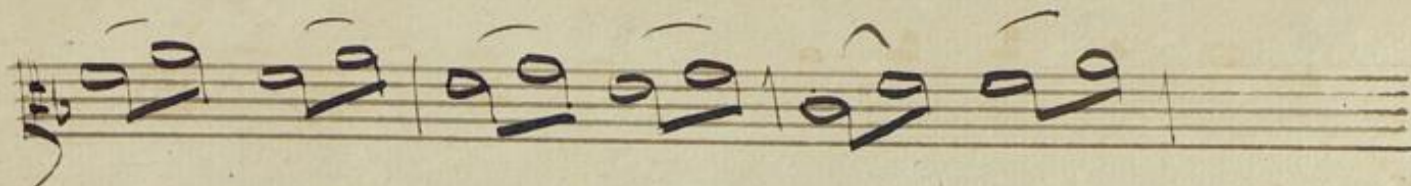

