3 Sonatas - Don Mus.Ms. 649

[S.l.], 1780-1800 (1790c)

Tomeš, František Václav:

urn:nbn:de:bsz:31-80952

Sonata 1ma.

Allegro

2

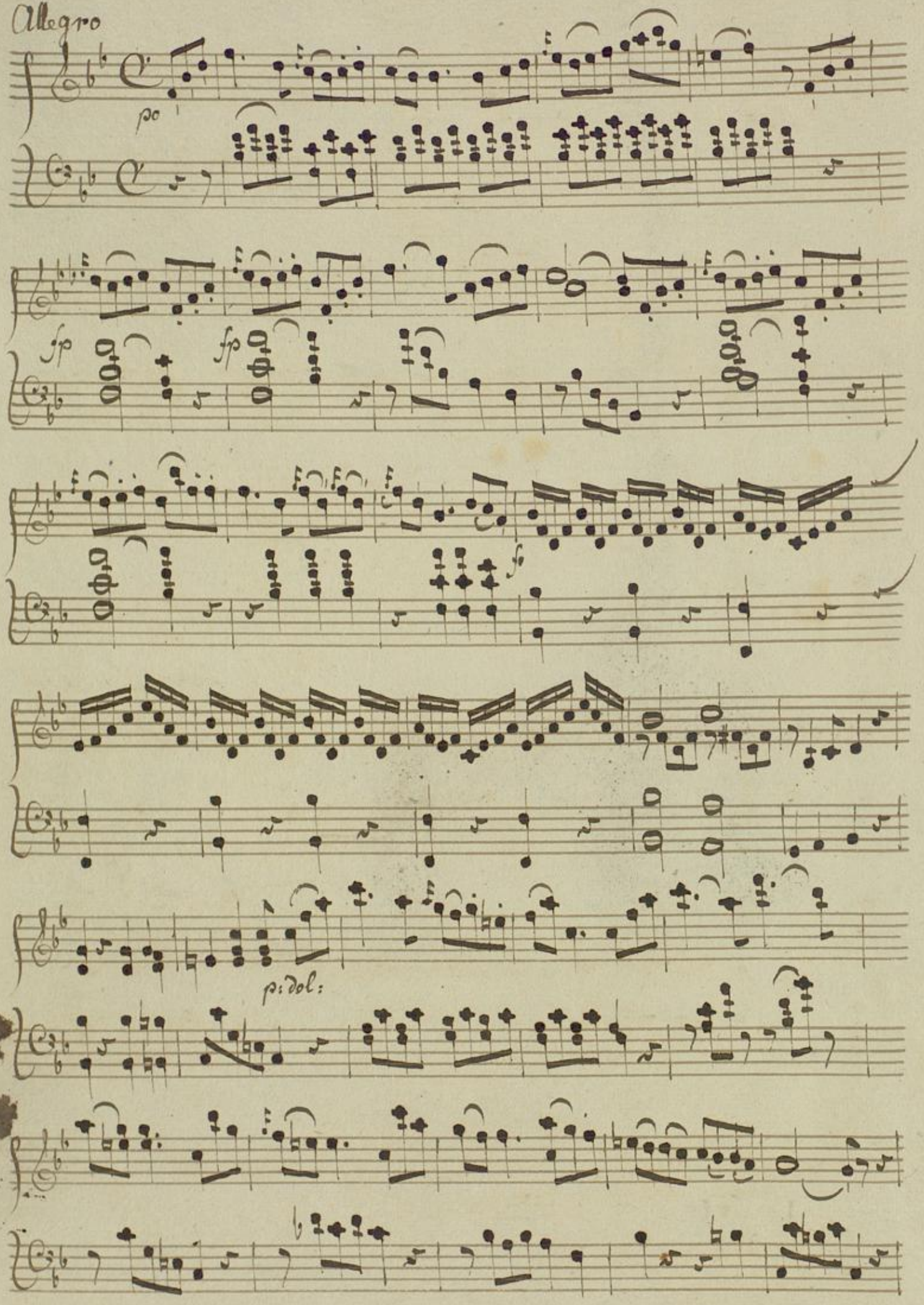

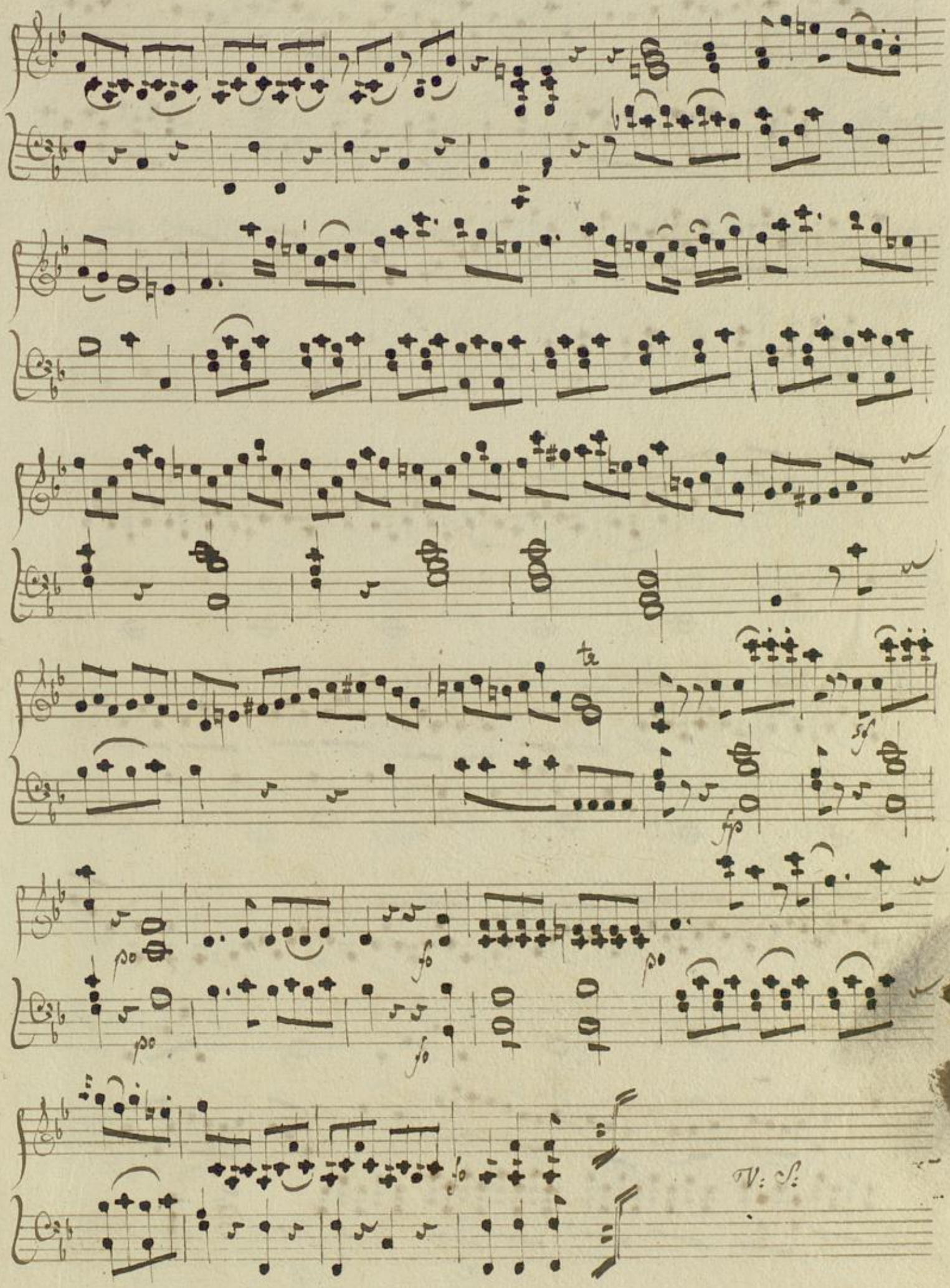

V: S:

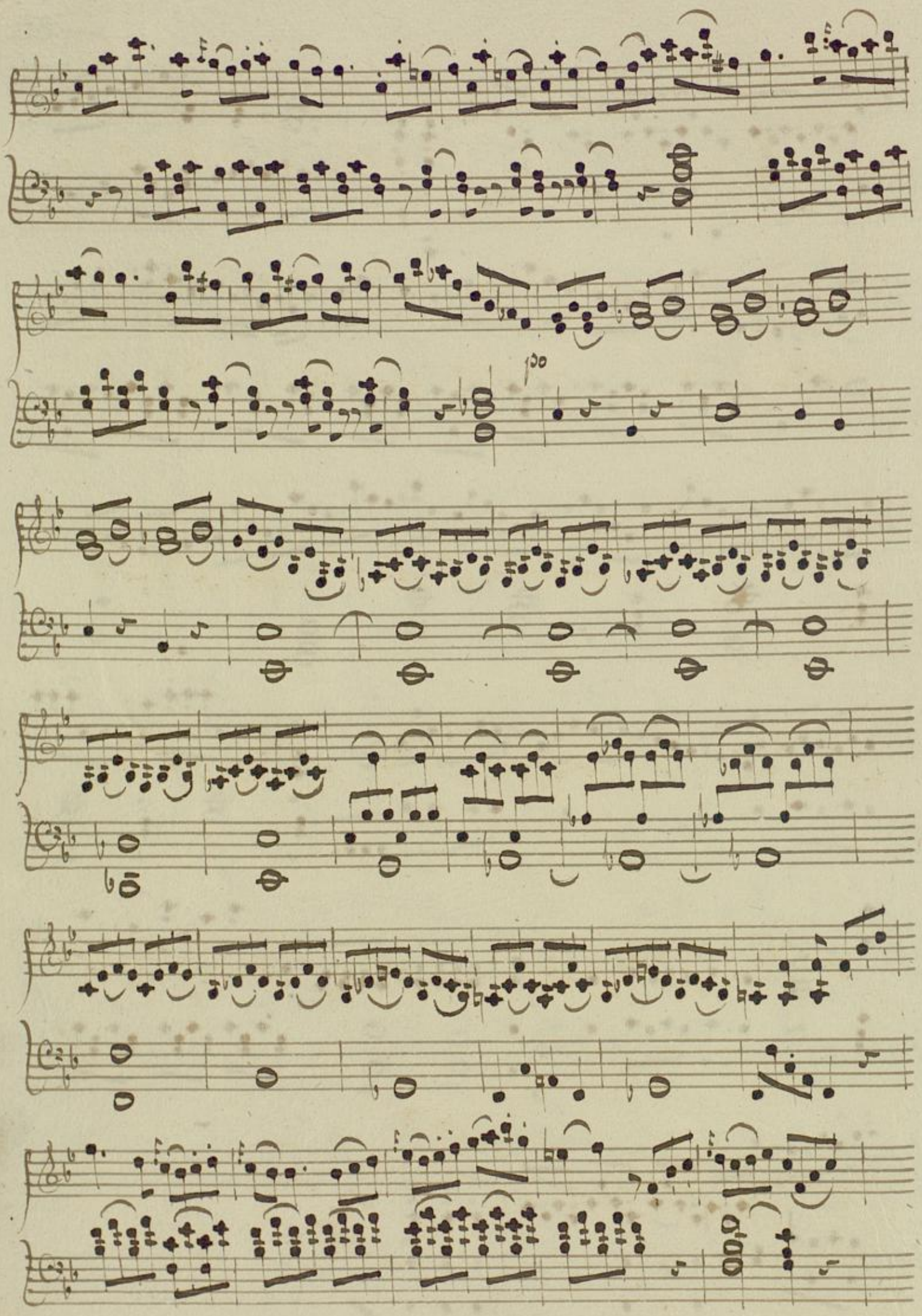

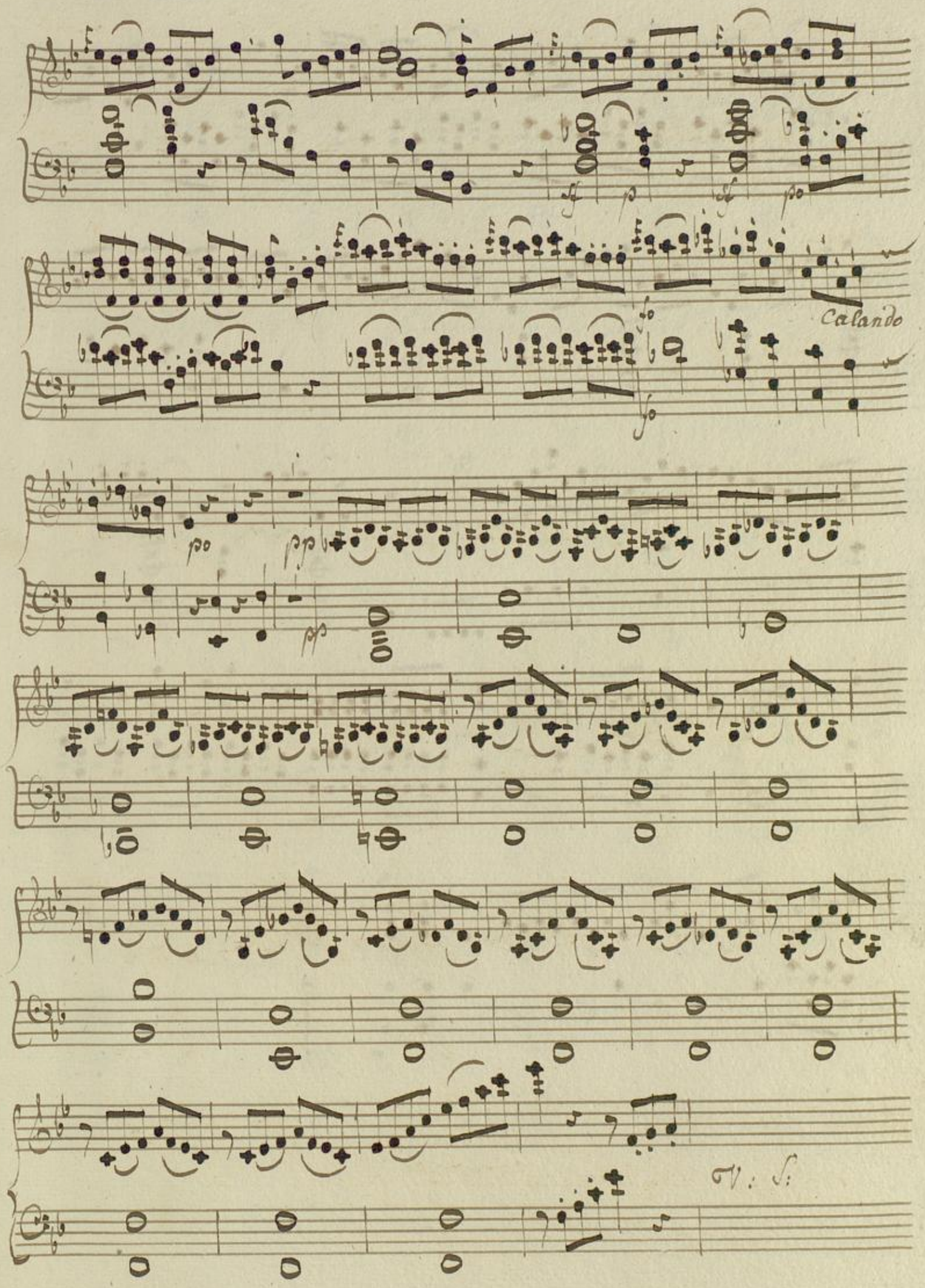
5
Calando
Gv: S:

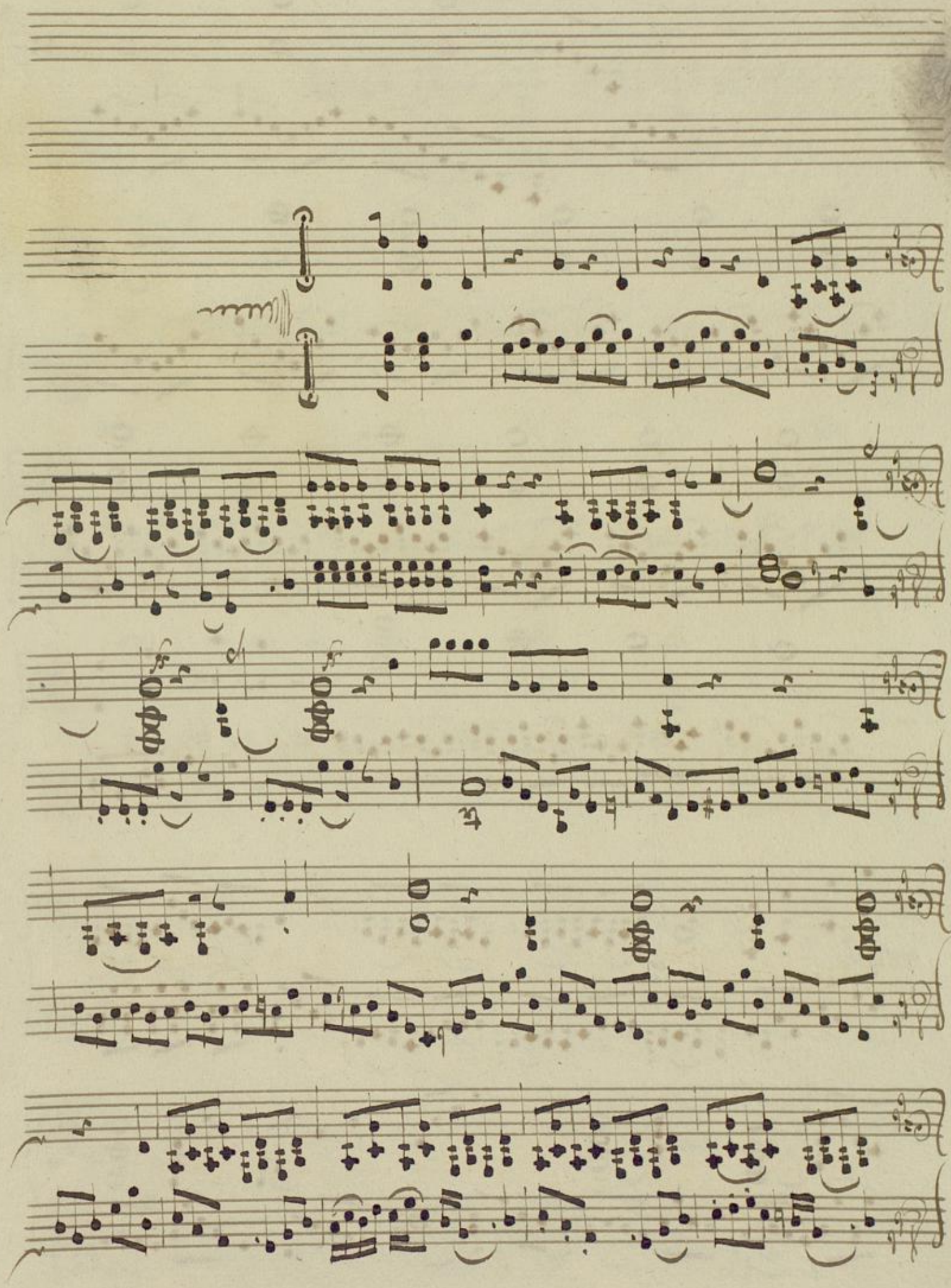

Adagio cantabile.

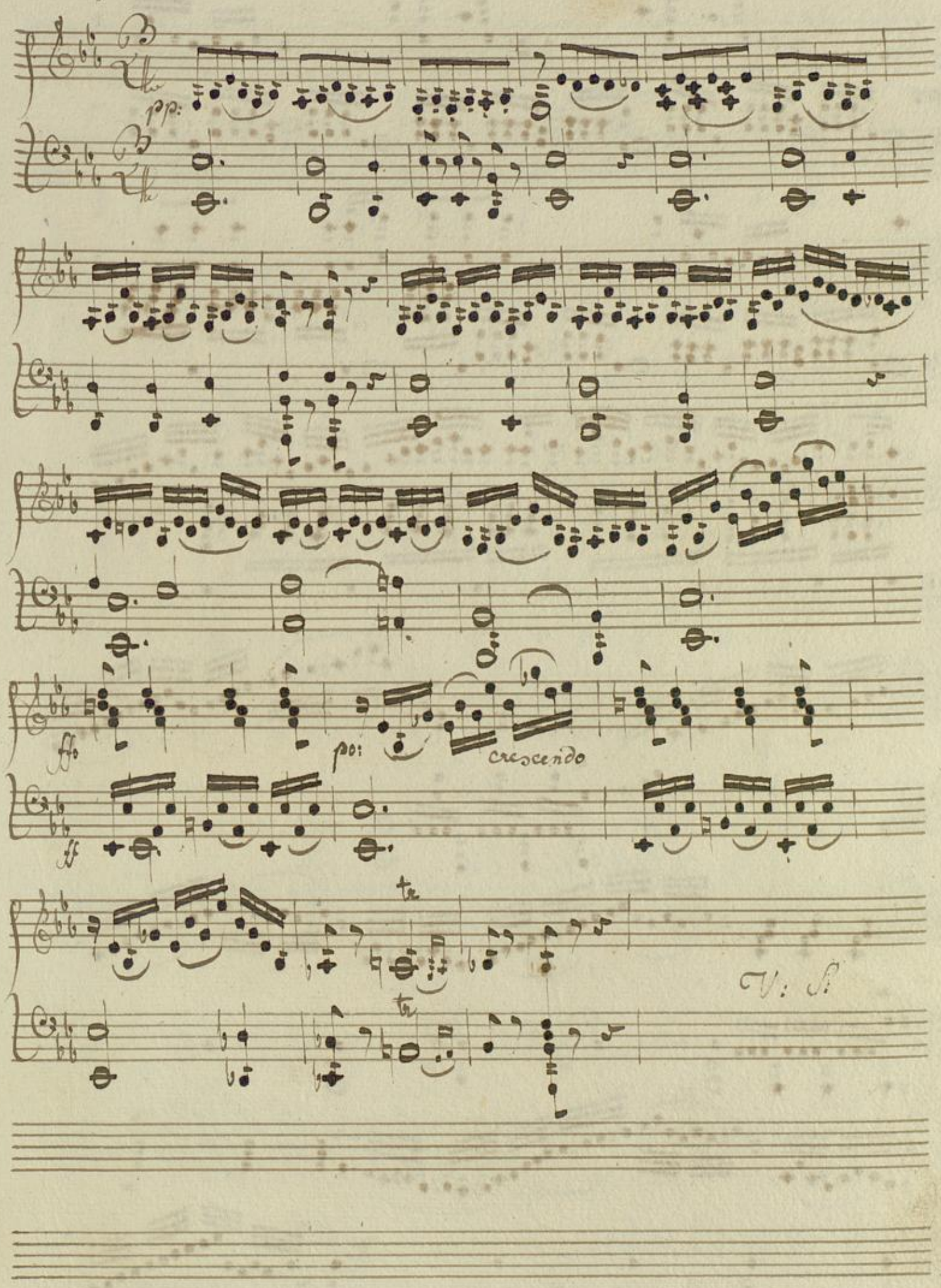

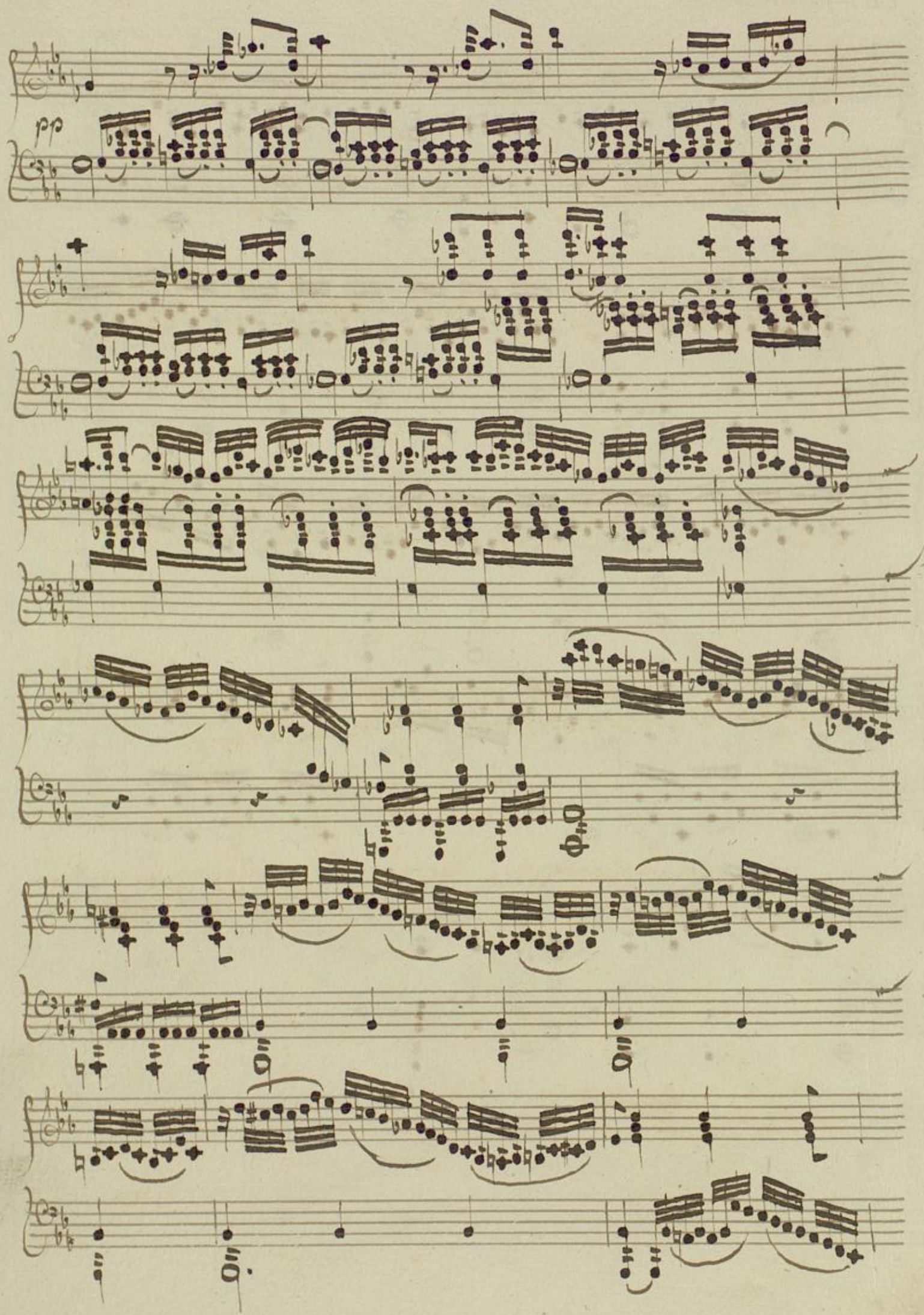

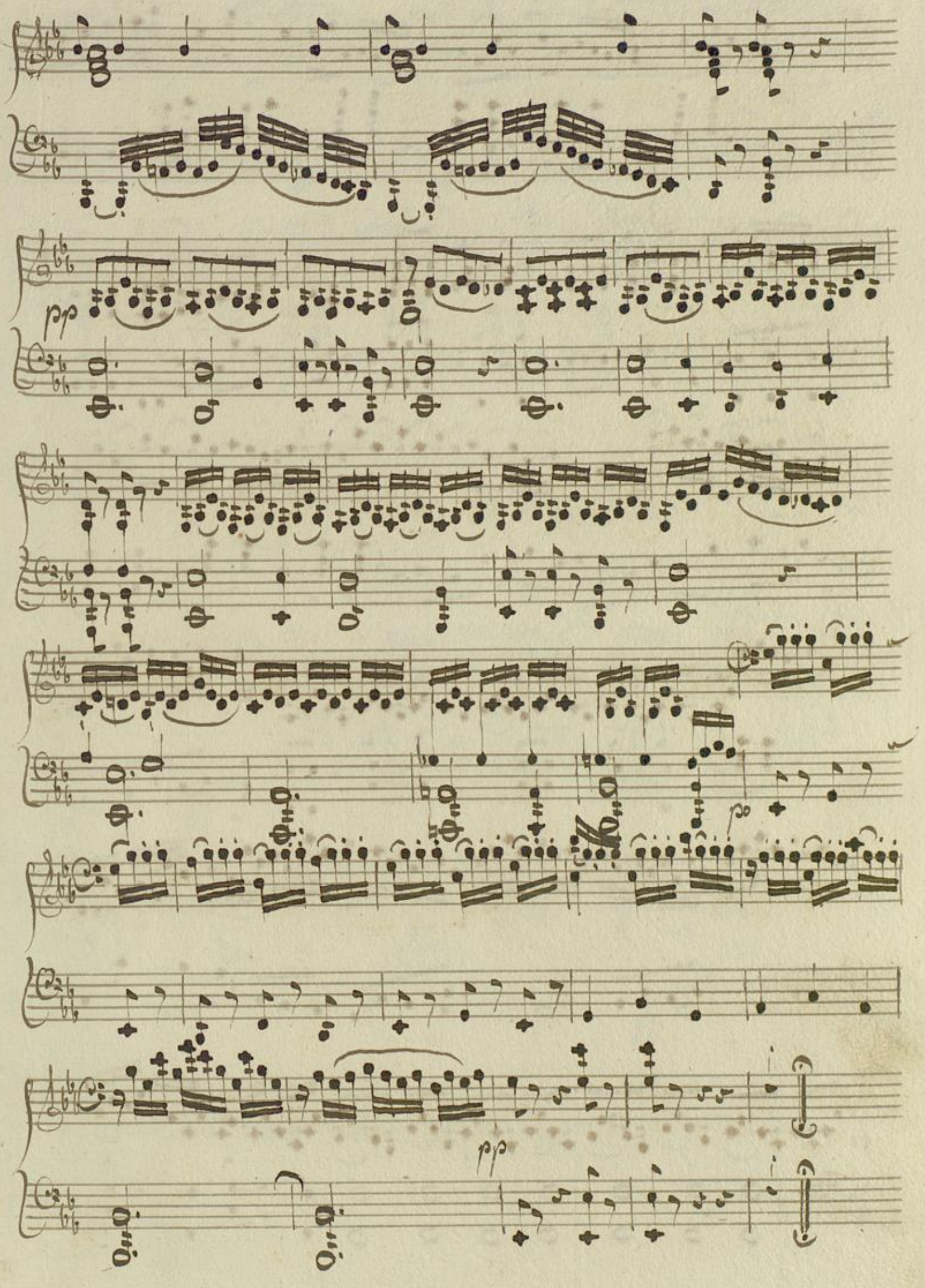

Rondo allegro

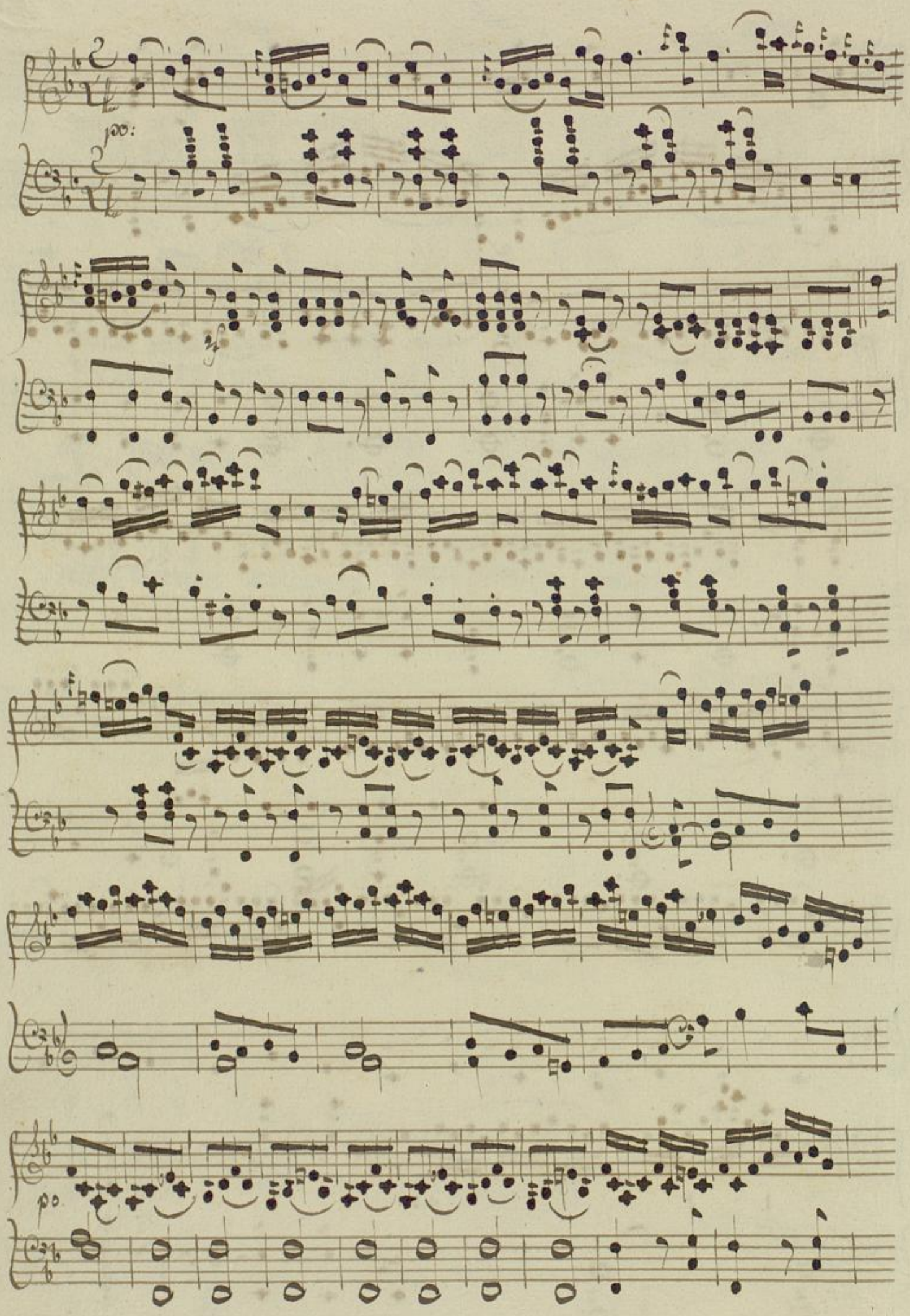

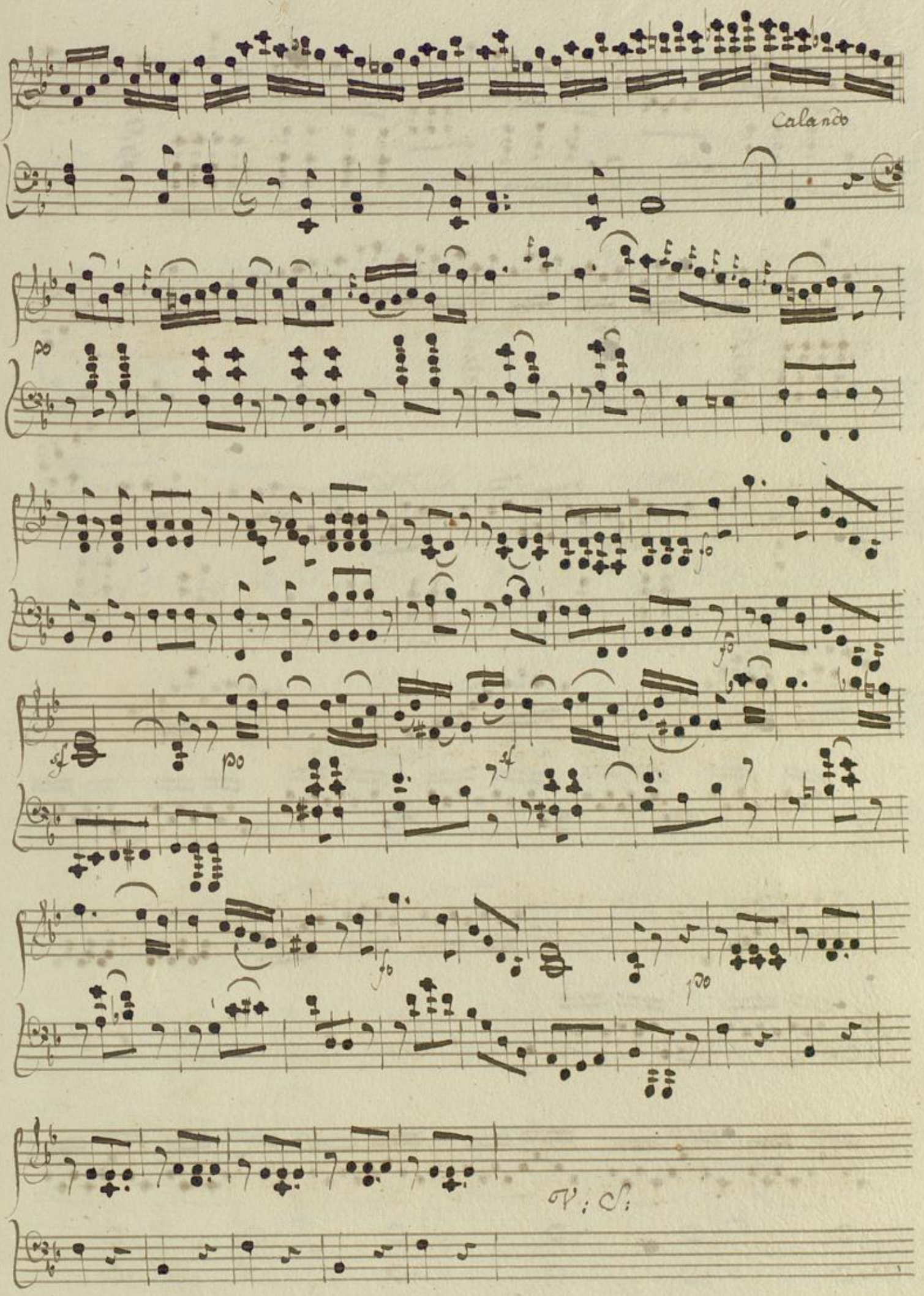
11
Calando
p
f
p
f
f
p
f
p
V: S:

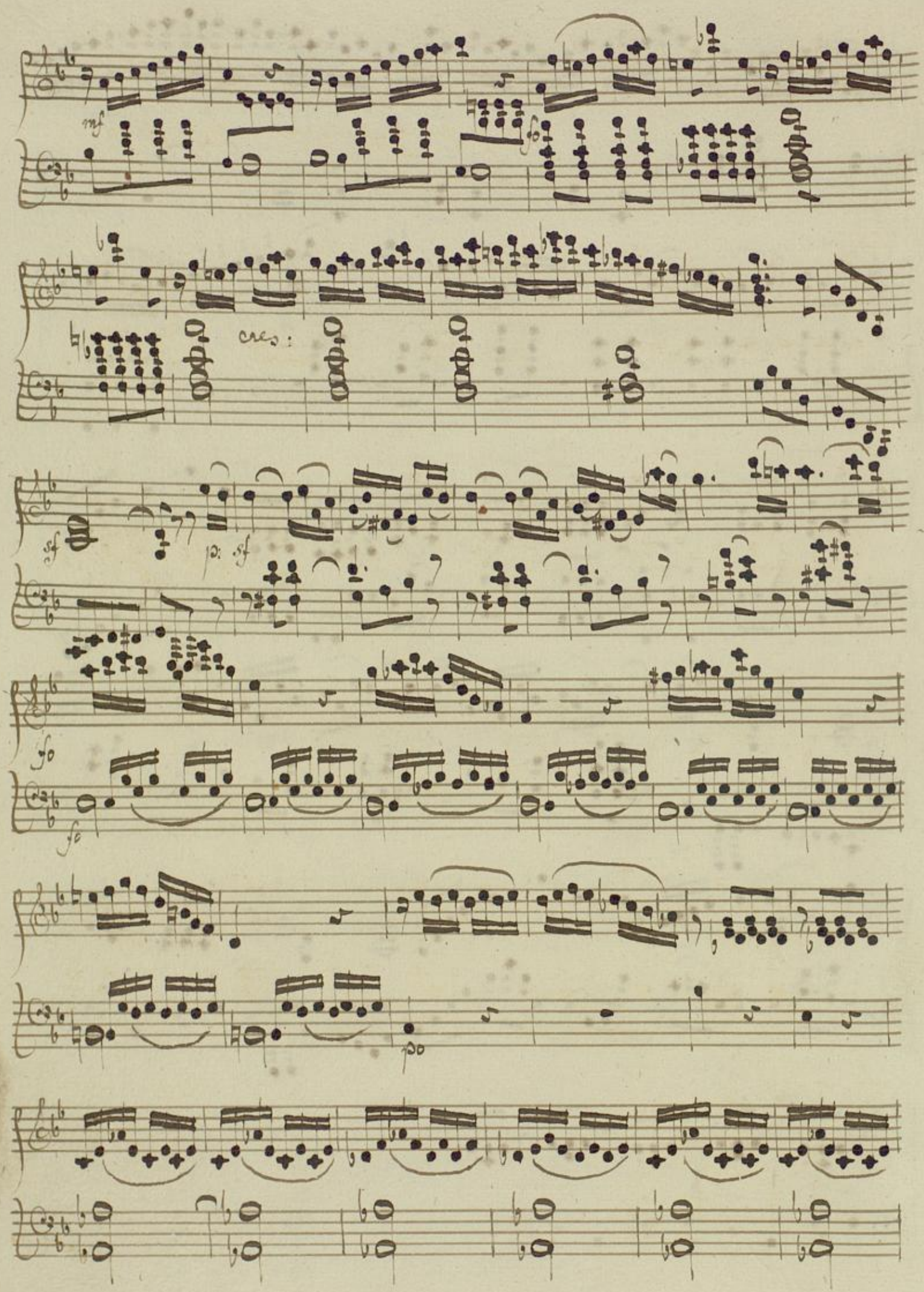

13

V: S:

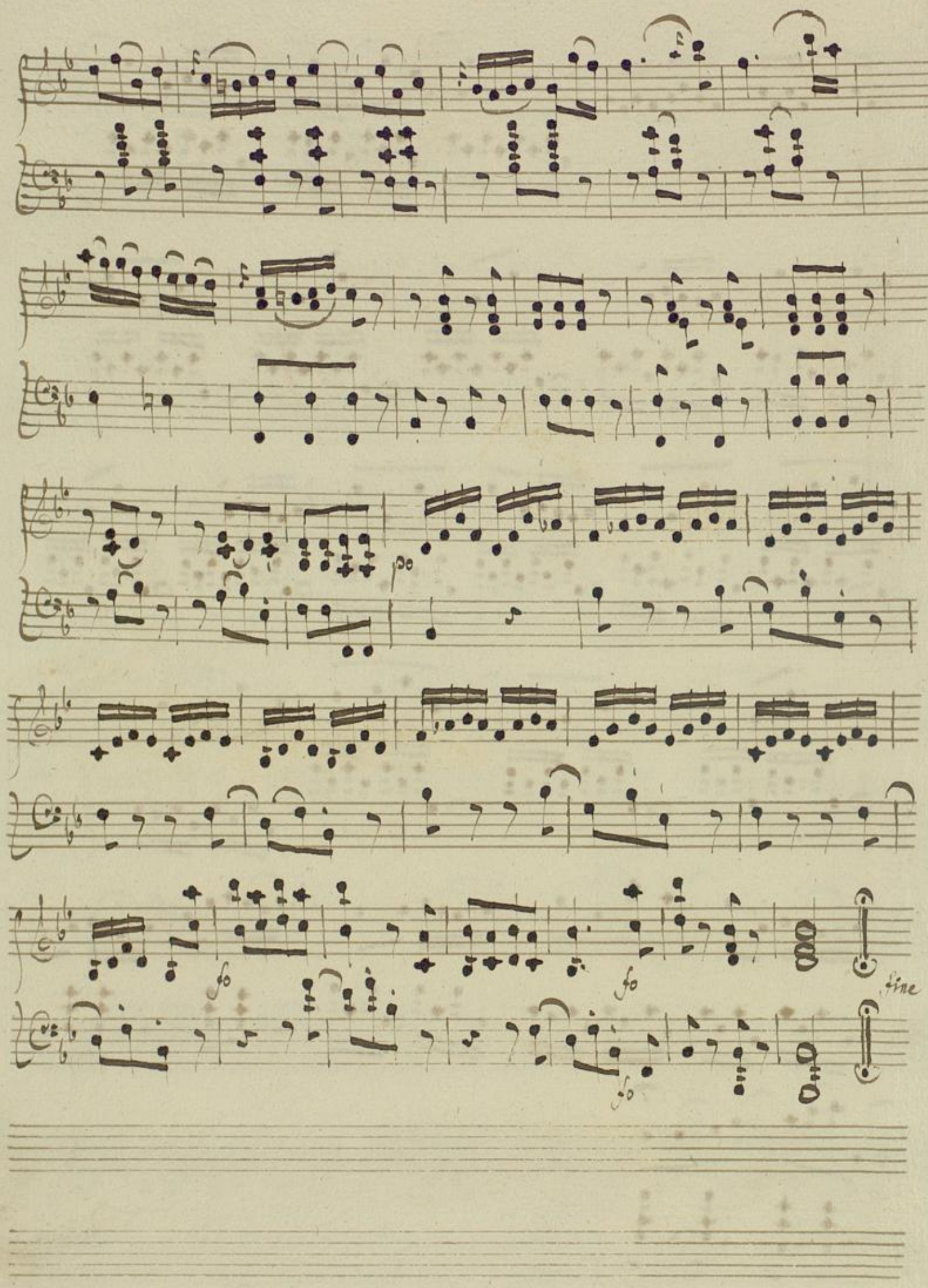
fo
fo
fine
fo

15

17

Sonata II.da
in D

per il Clavicembalo

Col Violino obligato

del Sigr Giuseppe
Hayon

Sonata II^da

Allegro

18

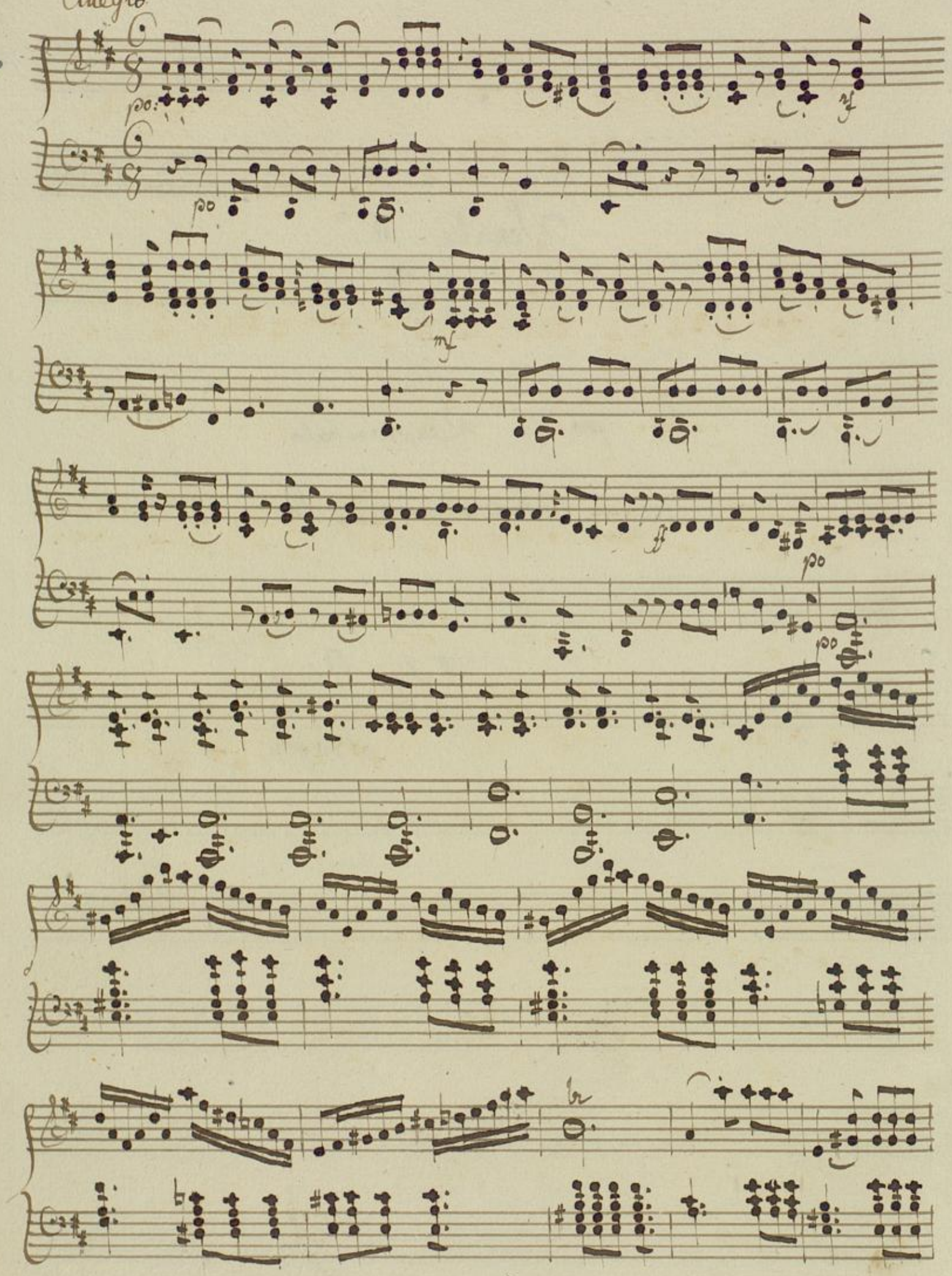

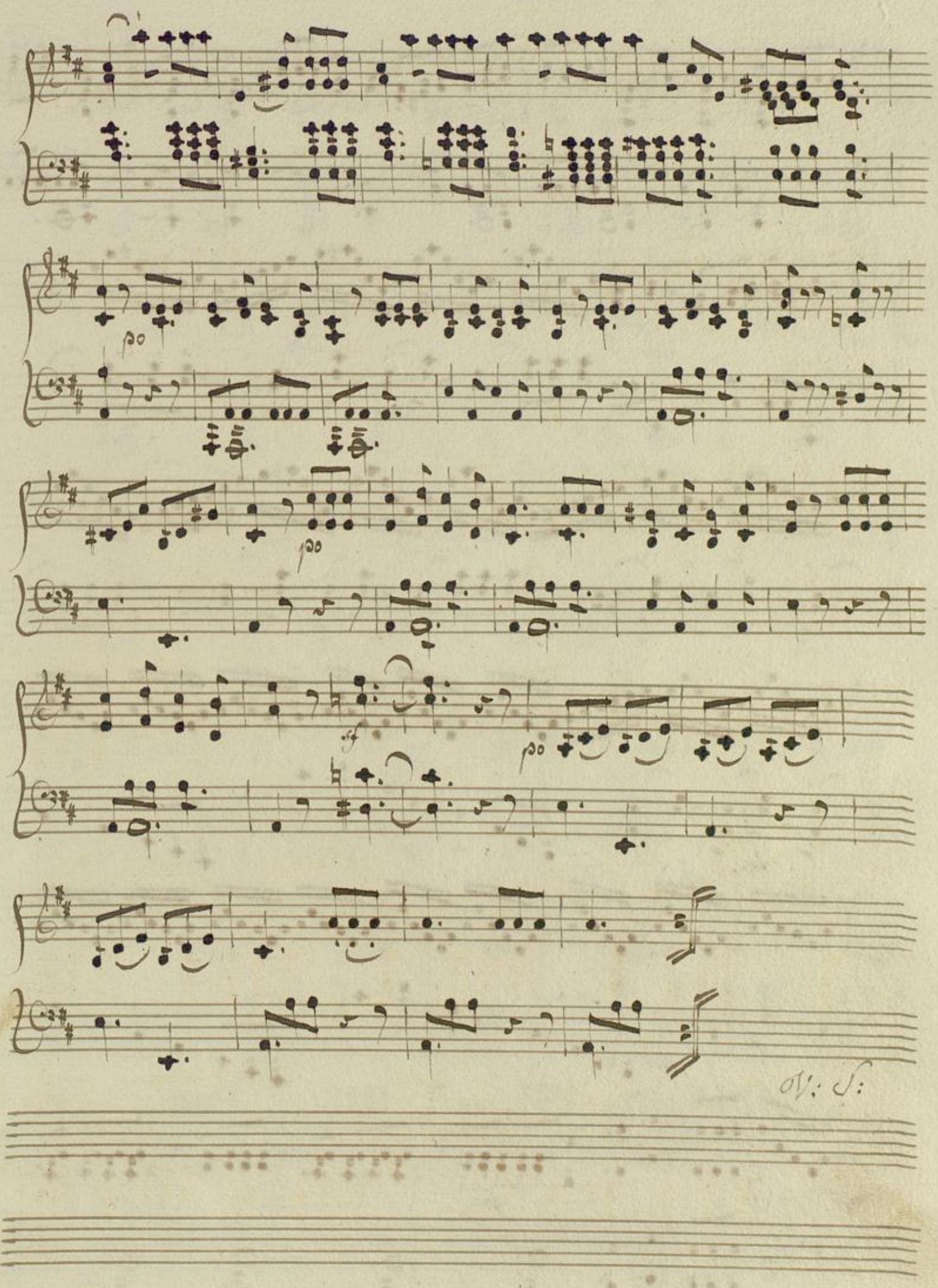
13
p
p
p
sf
p
f
OV: S:

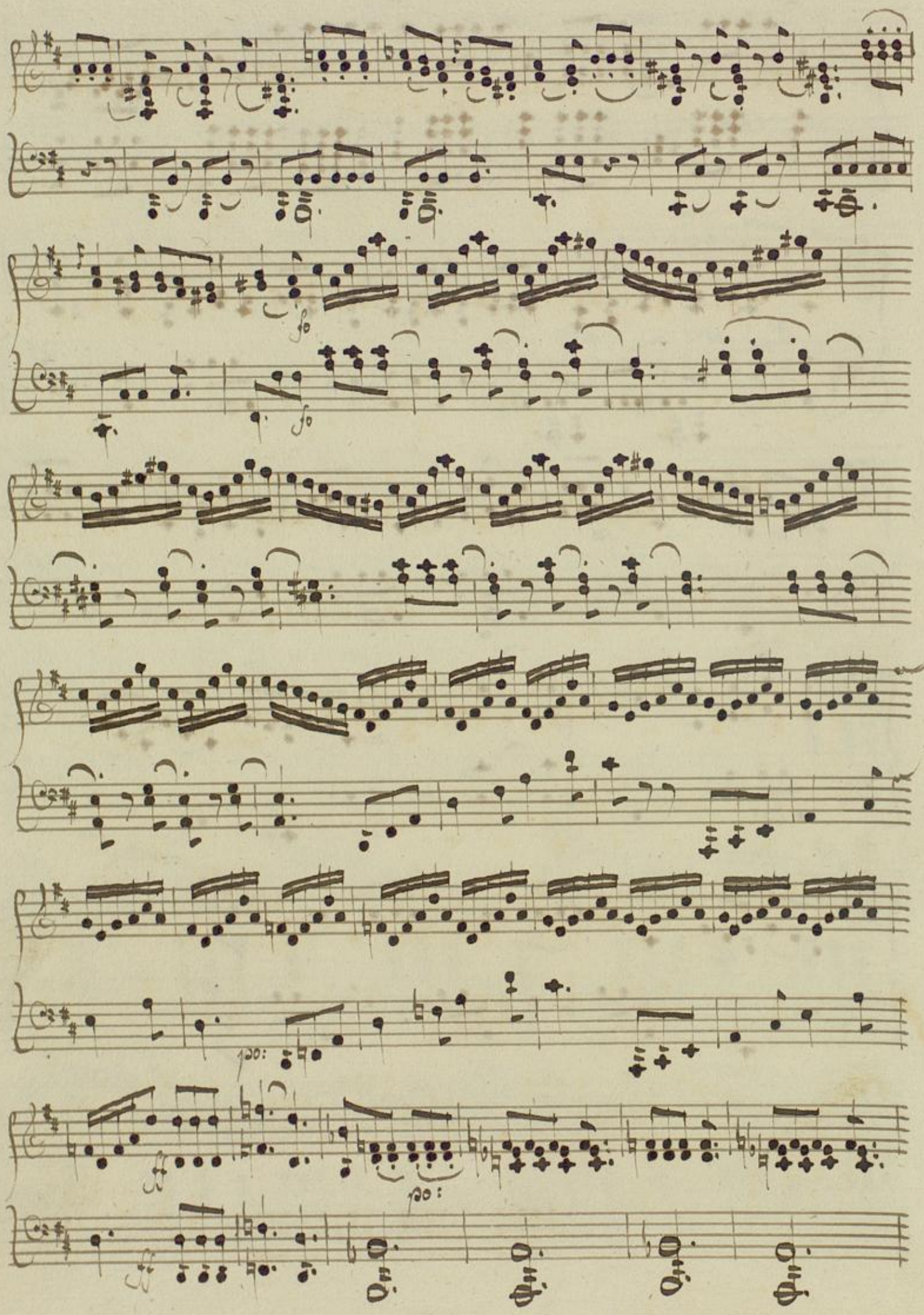

21

pp

pp

pp

mf

ta

pp:

p: dolce:

N: S:

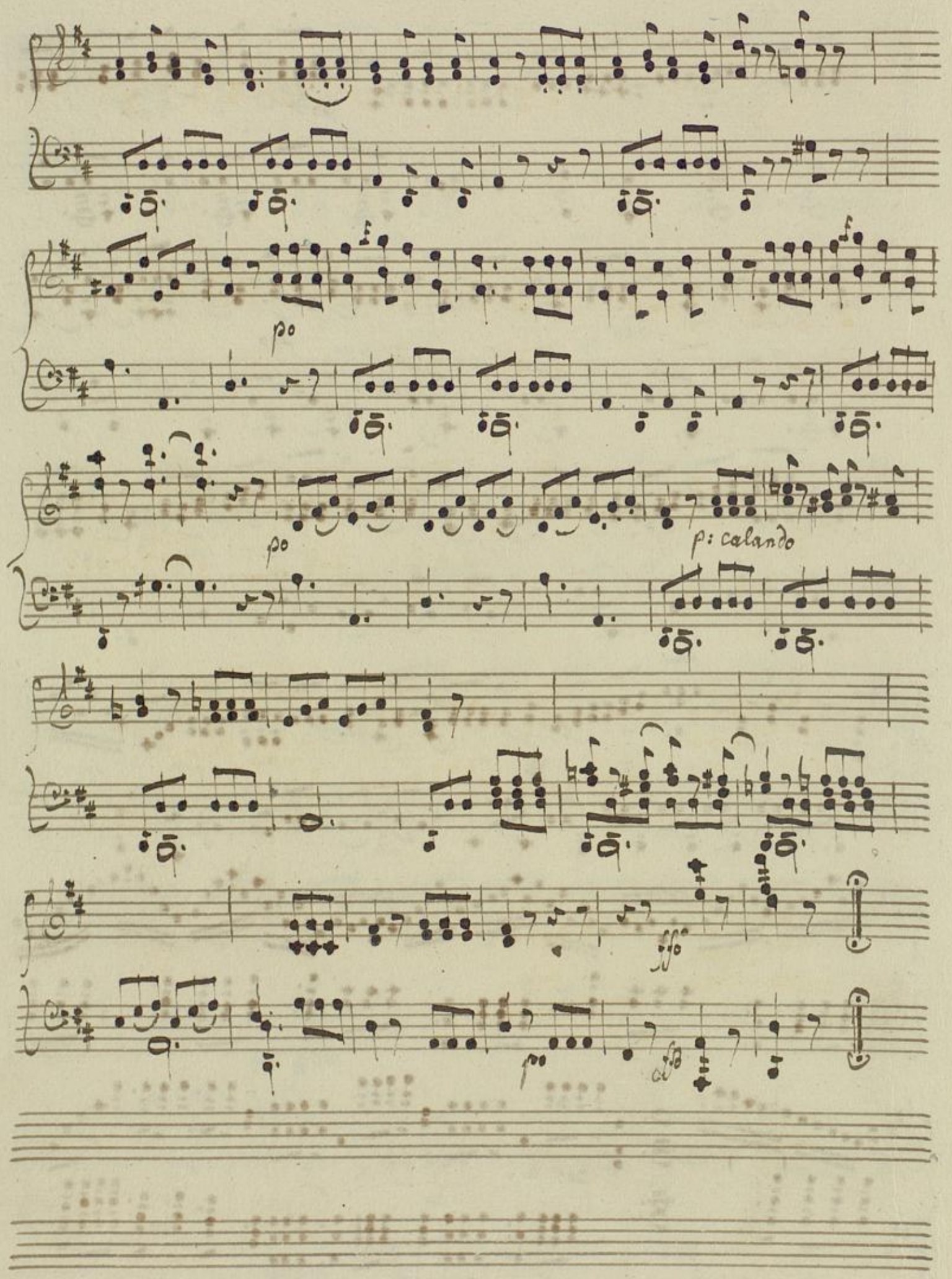

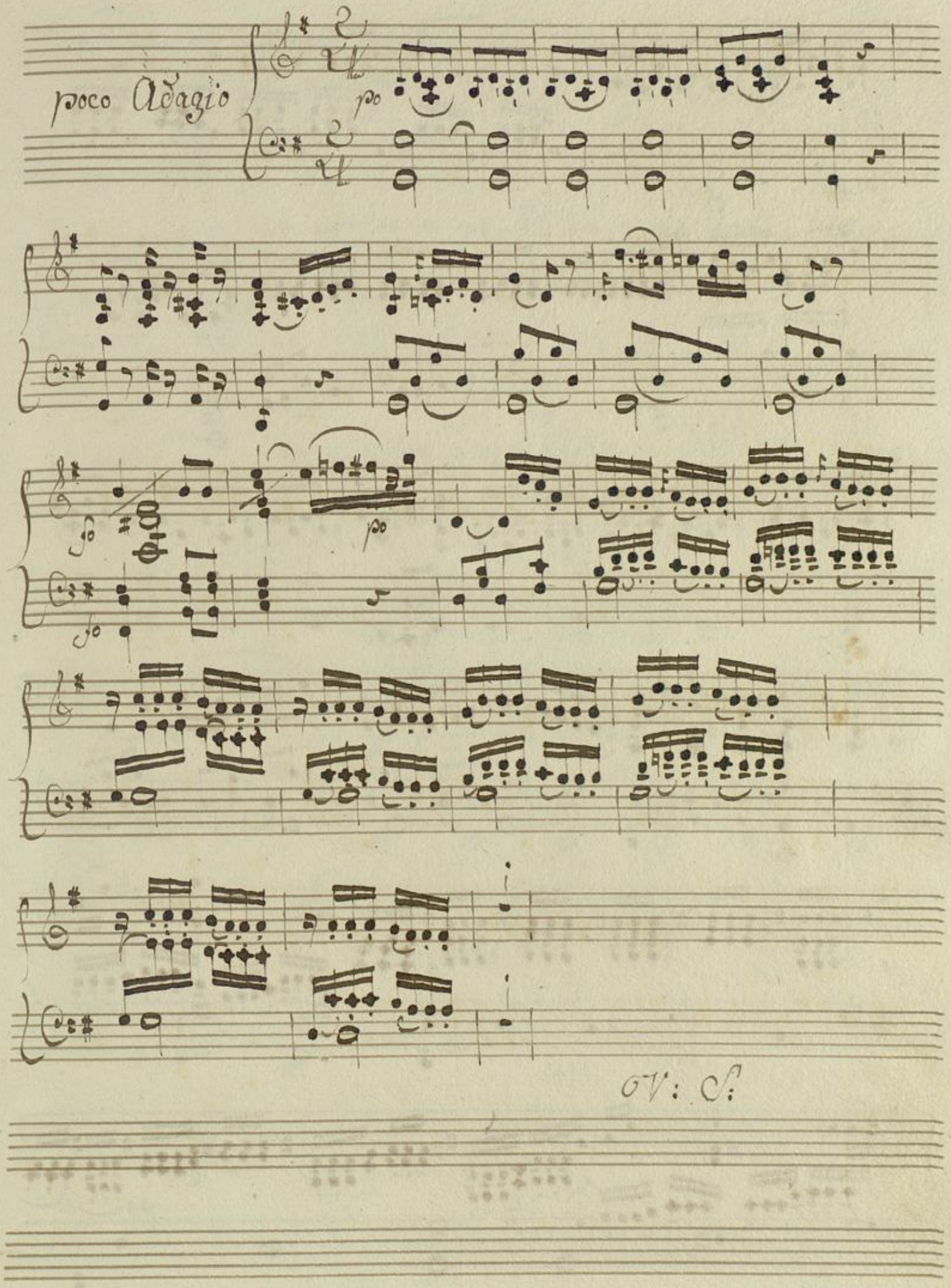
poco Adagio
25
po
po
po
po
ov: cf:

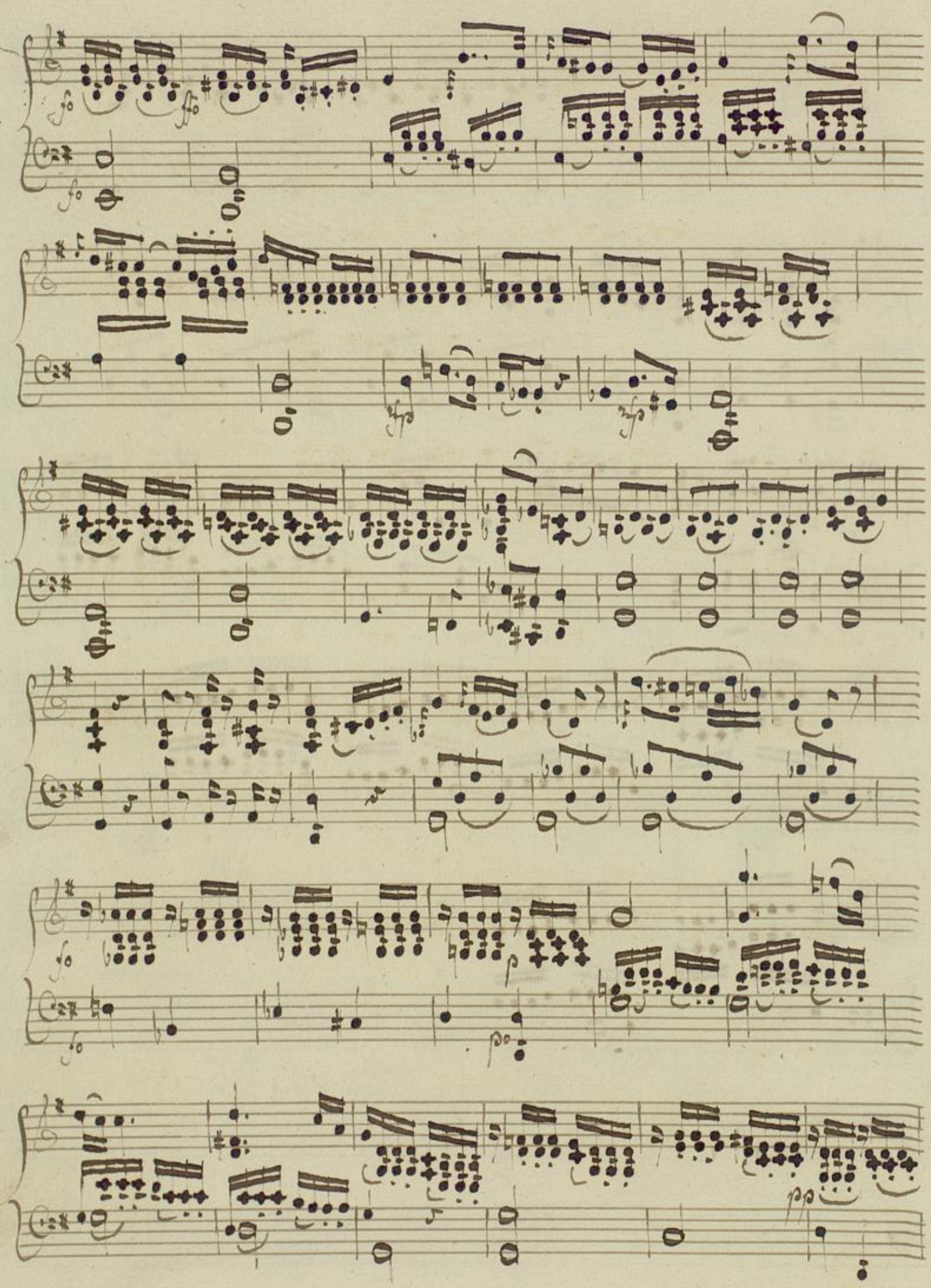

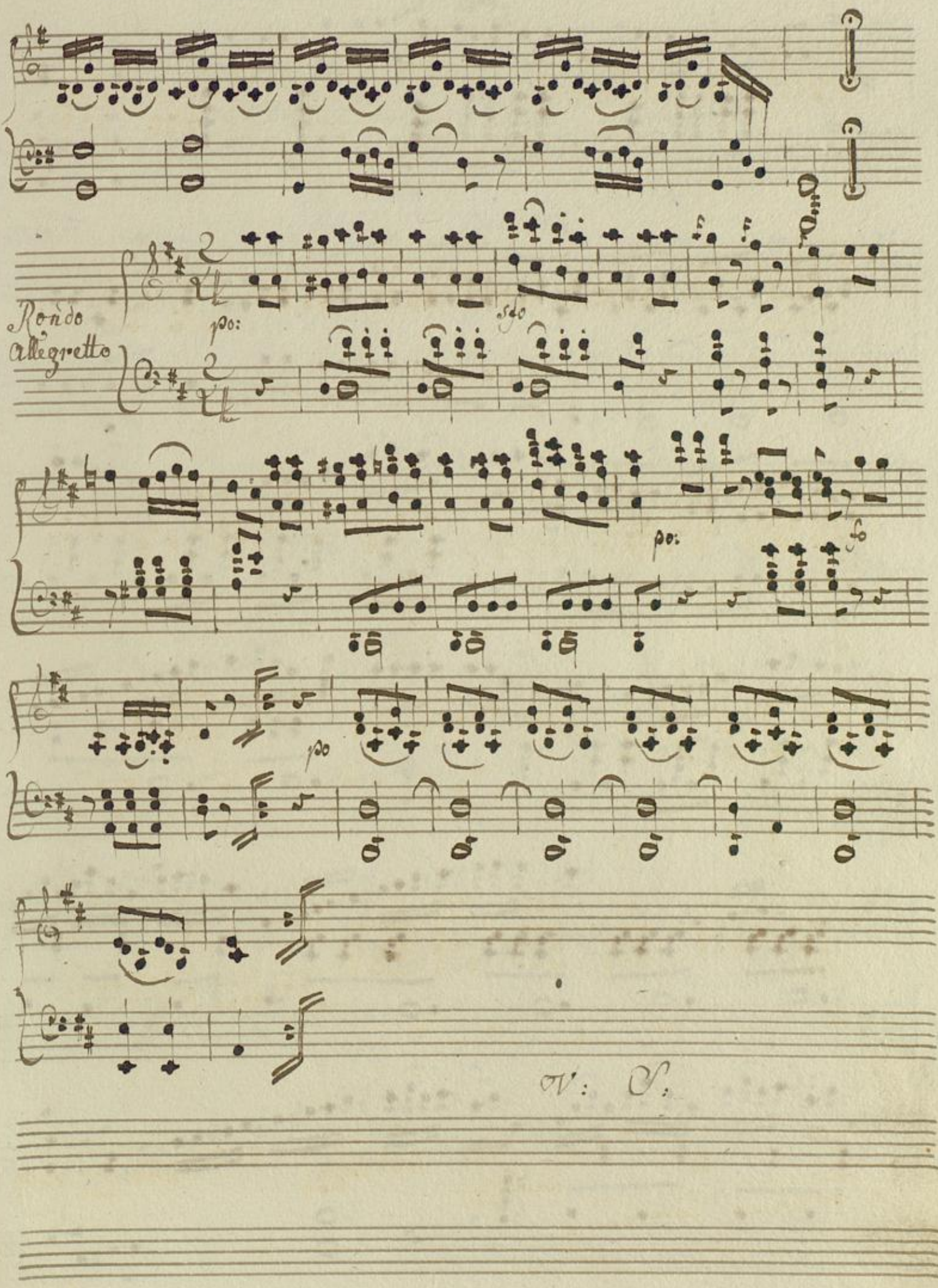
25
Rondo
allegretto
po:
sfz
po:
fz
po
V: S:

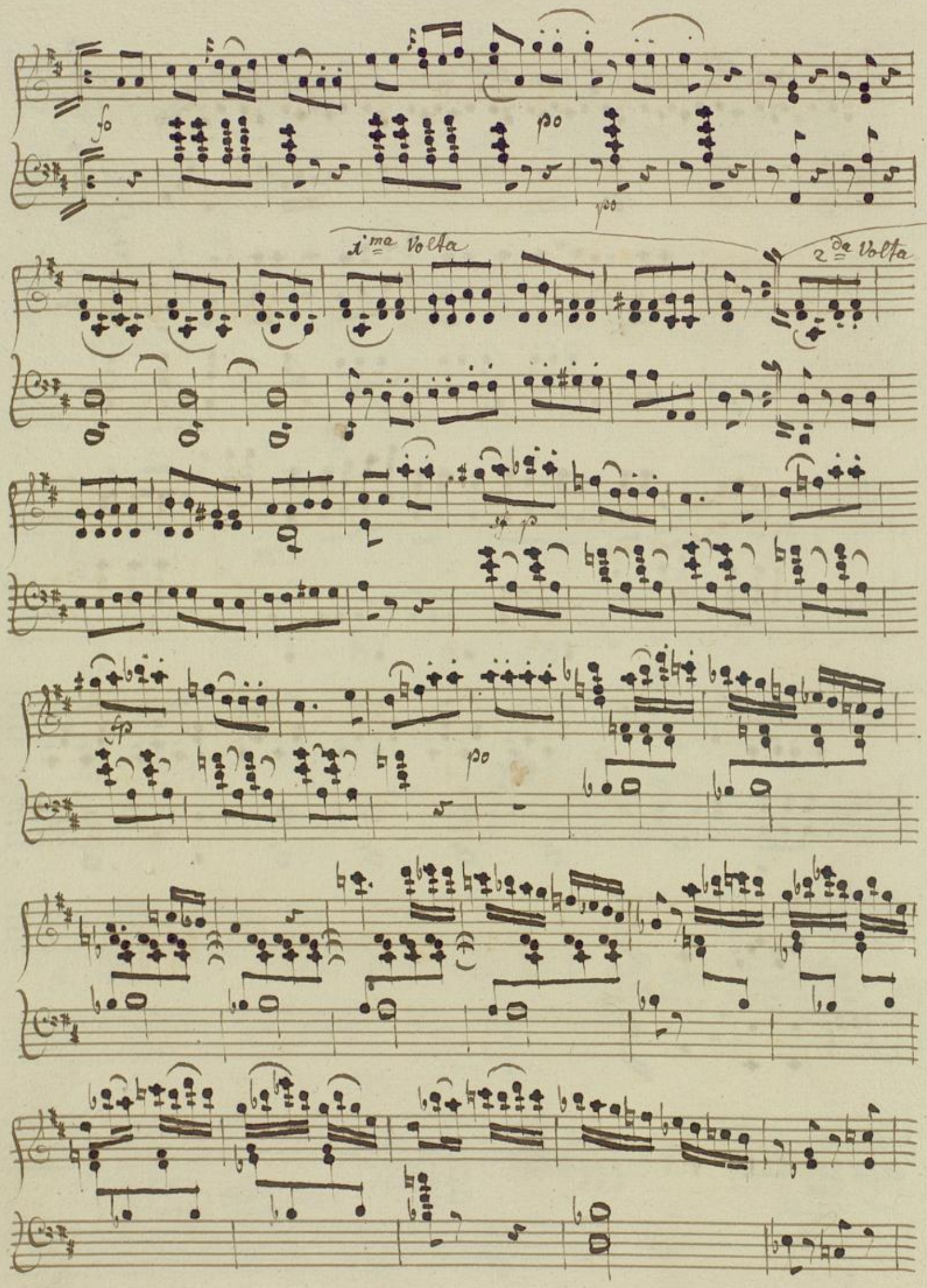
fo
po
1ma Volta
2da Volta

27

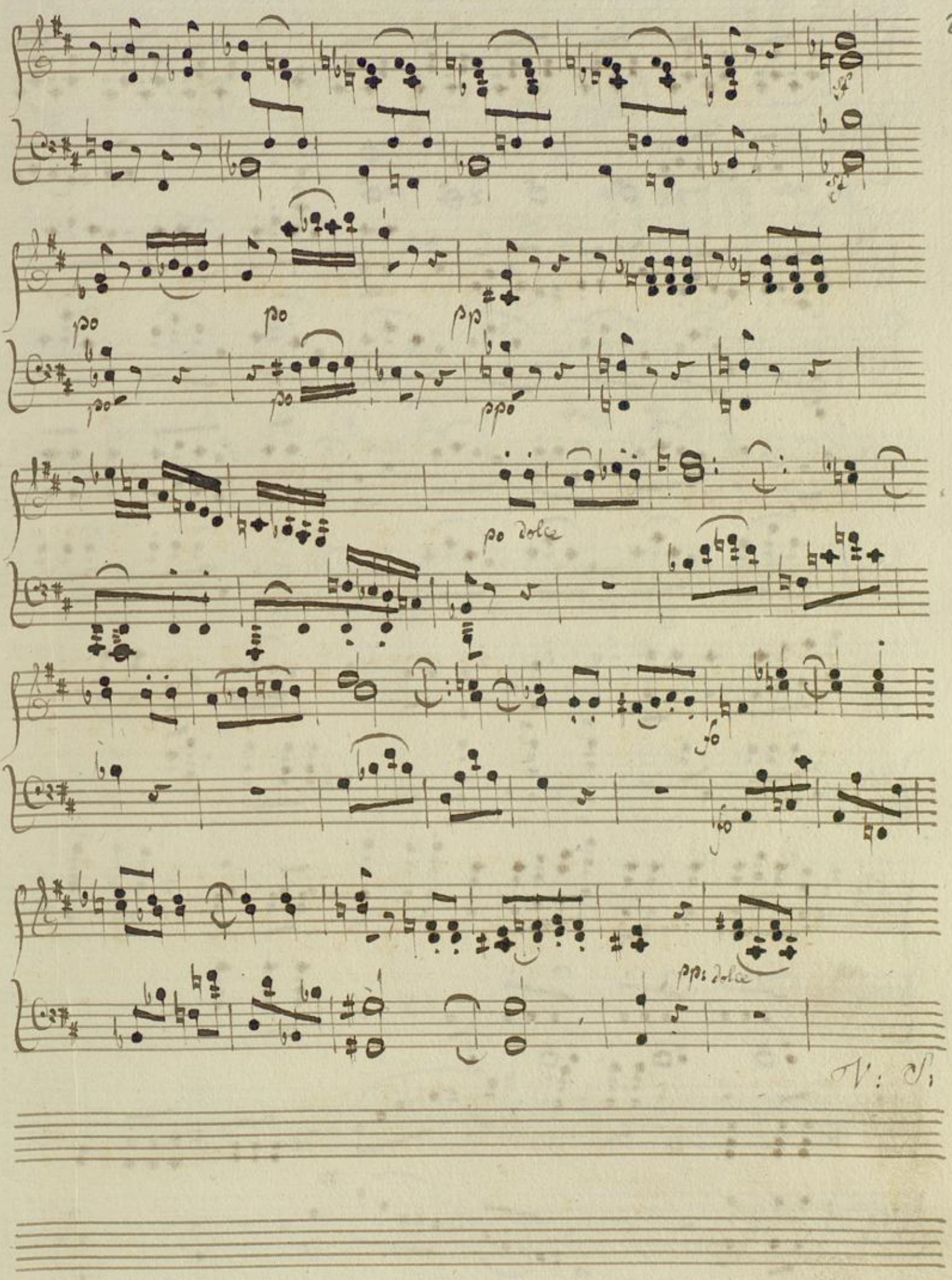

V: S.

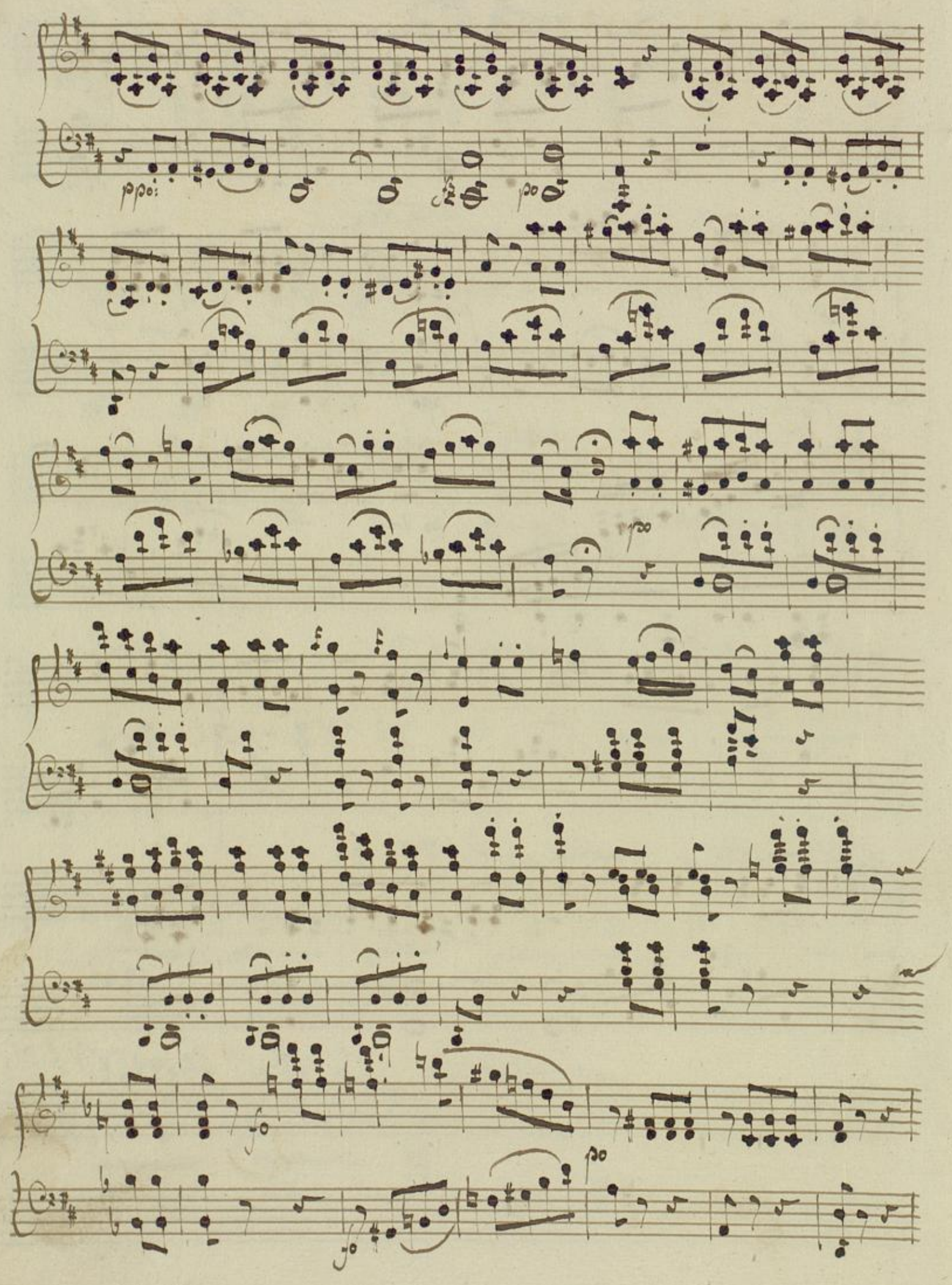

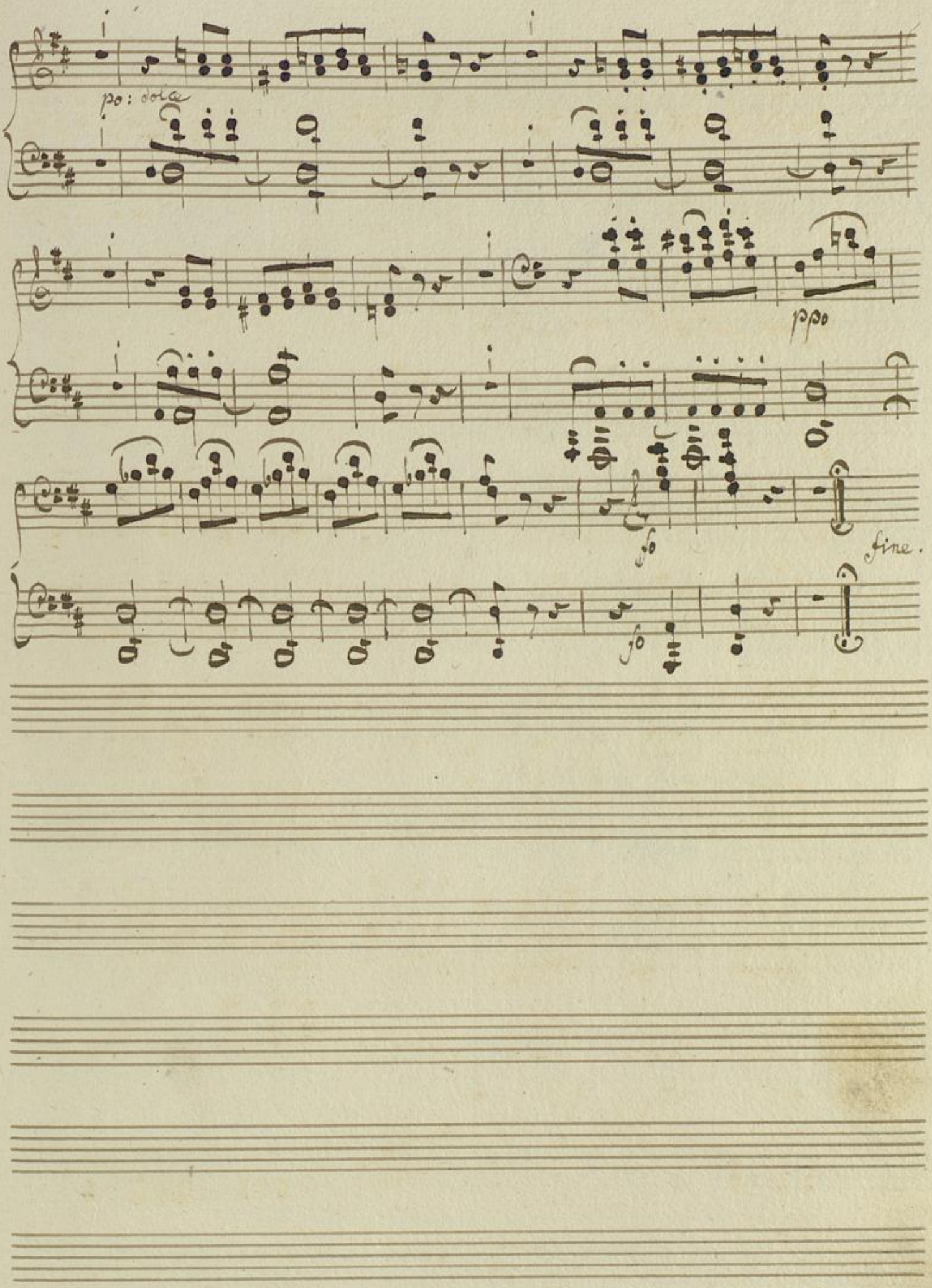

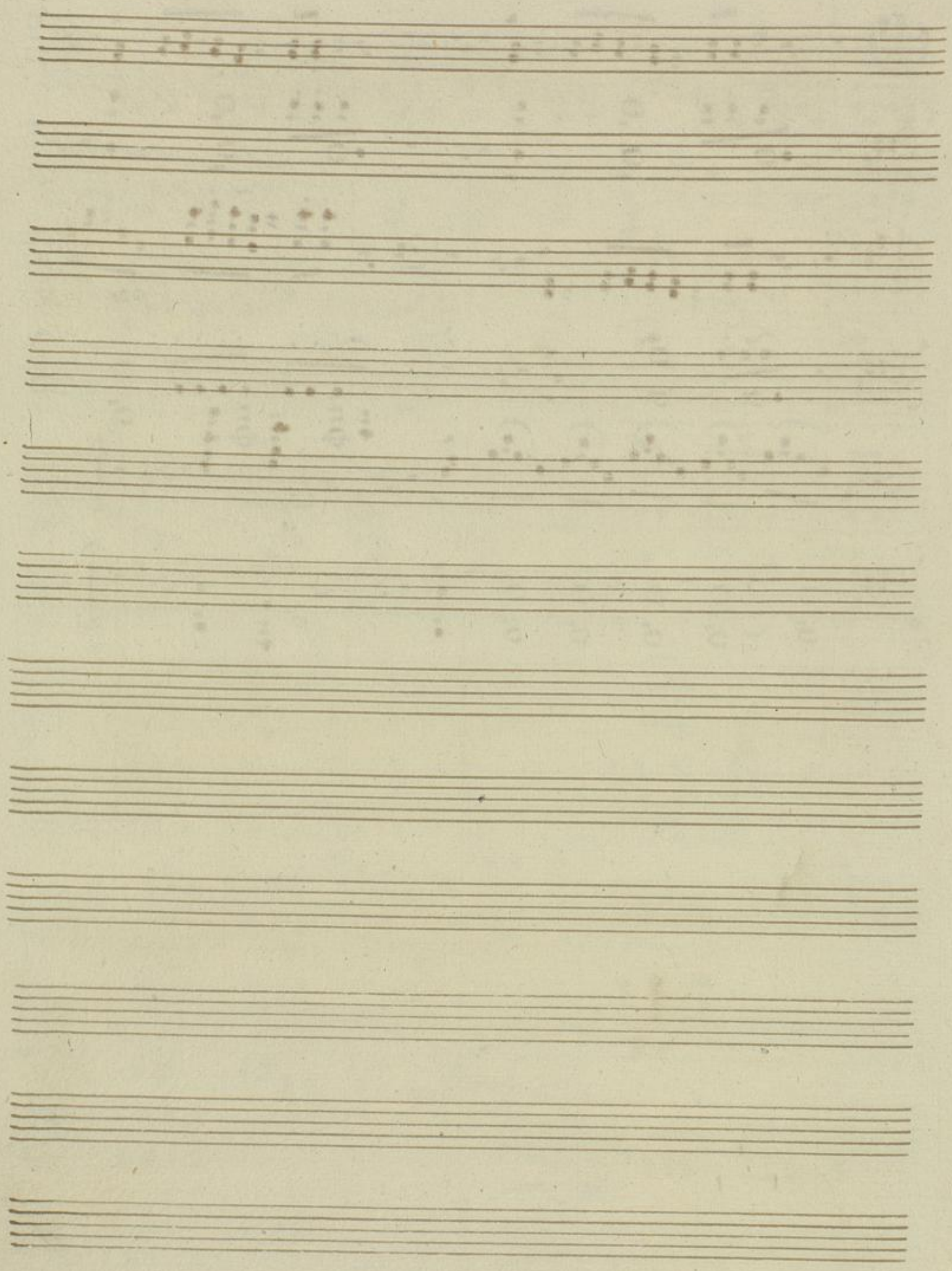

29

Sonata III^tia

in C

per il
Clavicembalo
con
Violino obligato

del Sig.r Giuseppe
Haydn

Sonata III^tia

Allegro

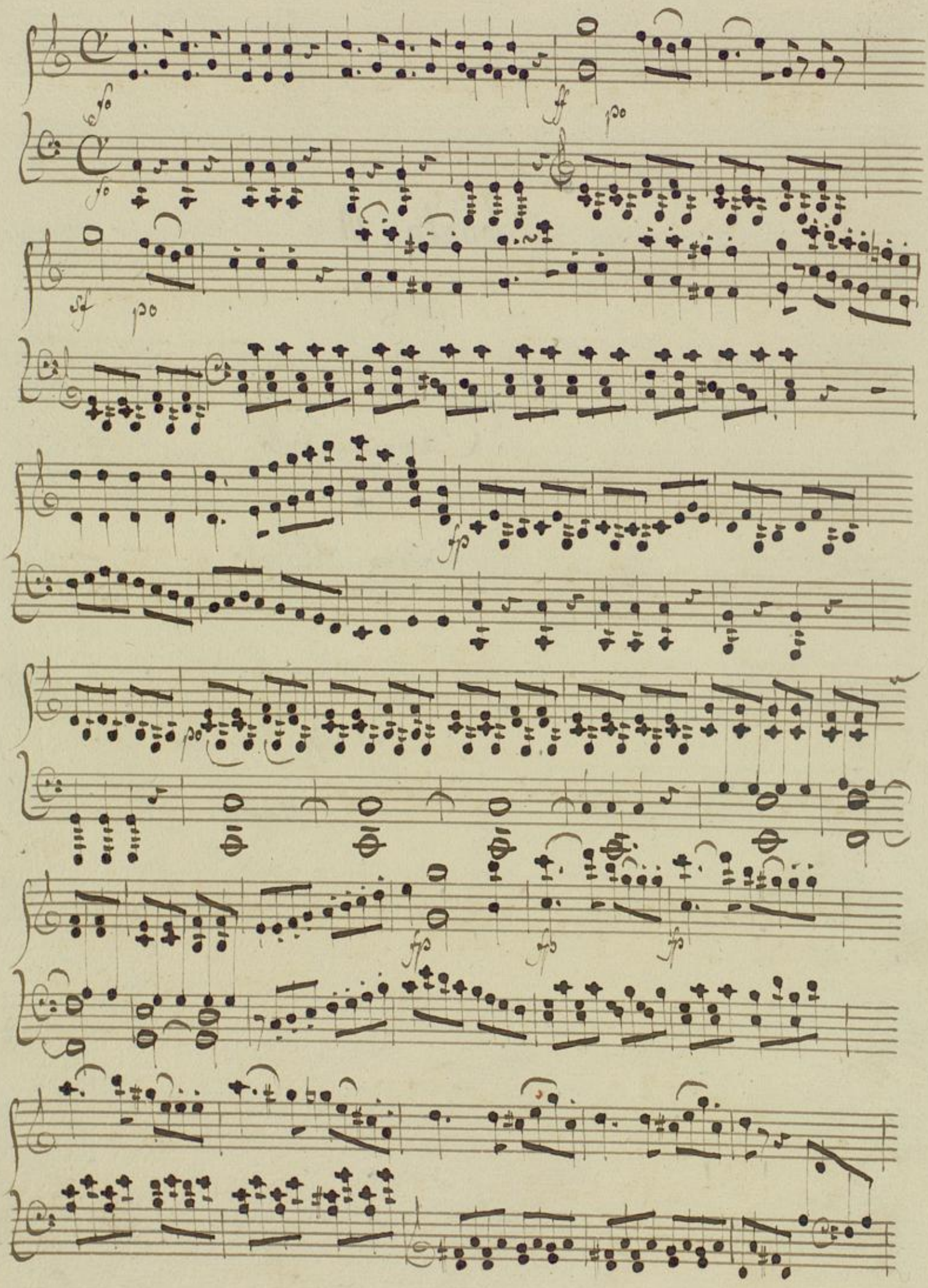

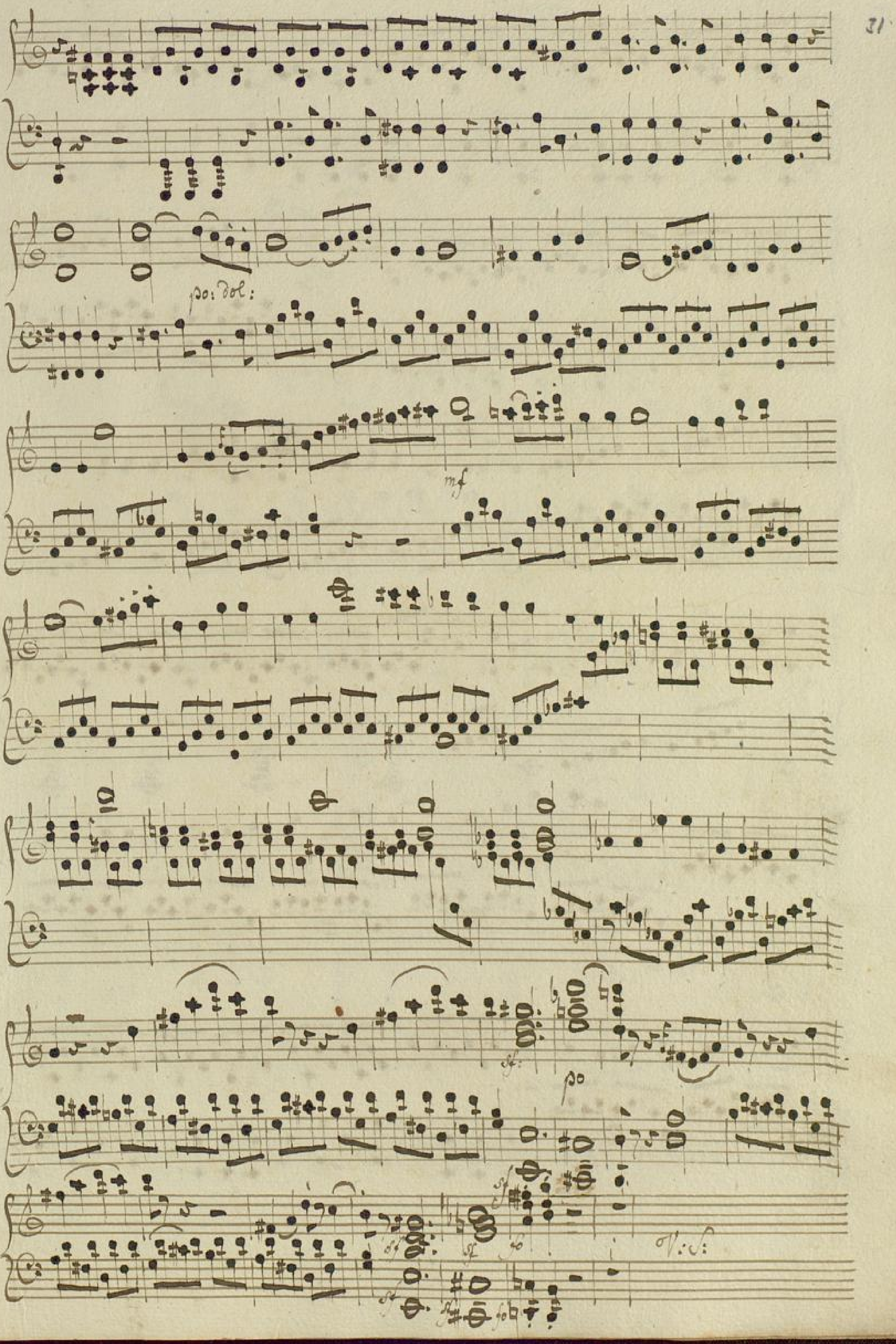
31
po: dol:
mf
sf
po
sf
sf
fo
sf
fo
sf
V: S:

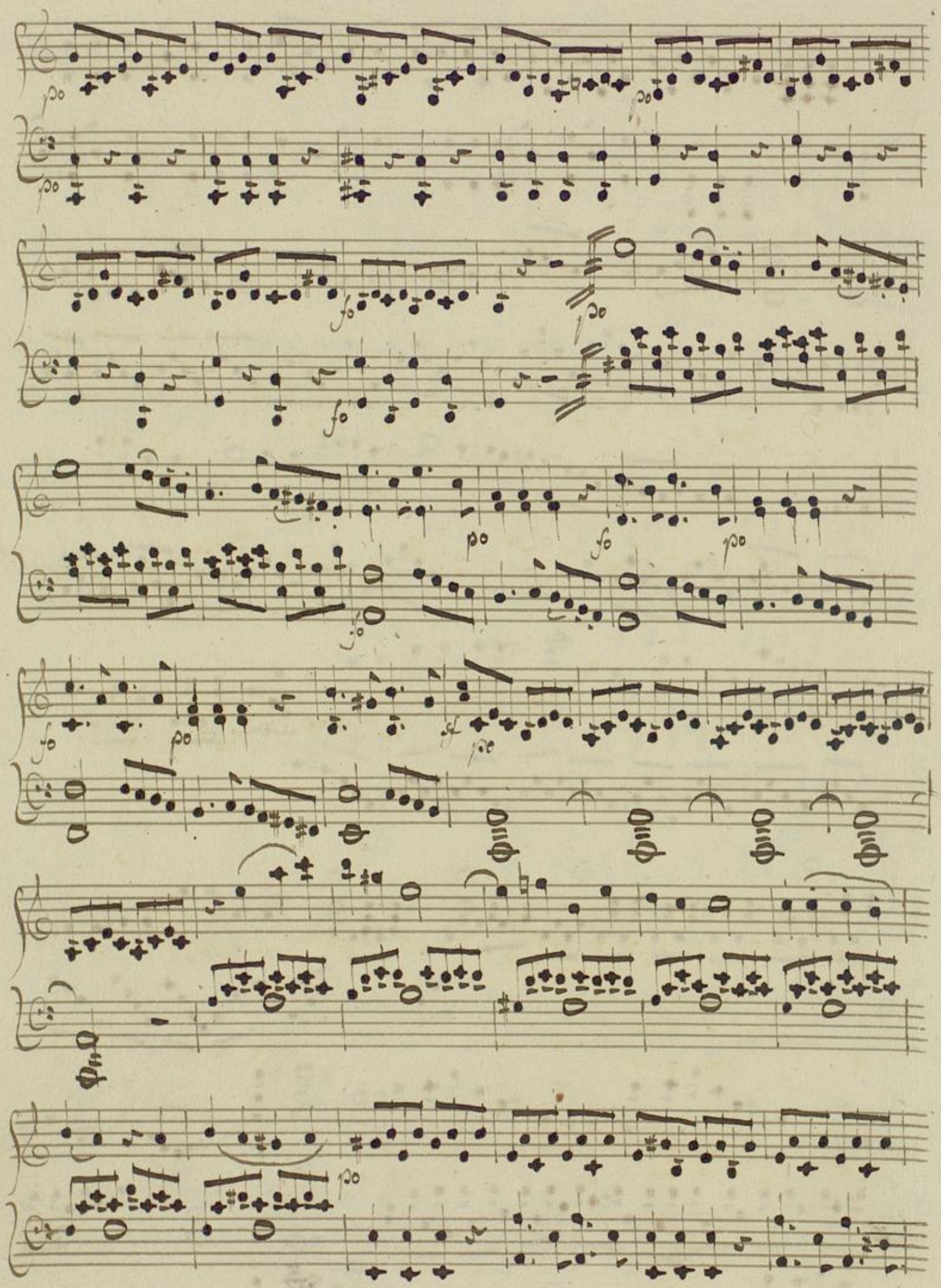

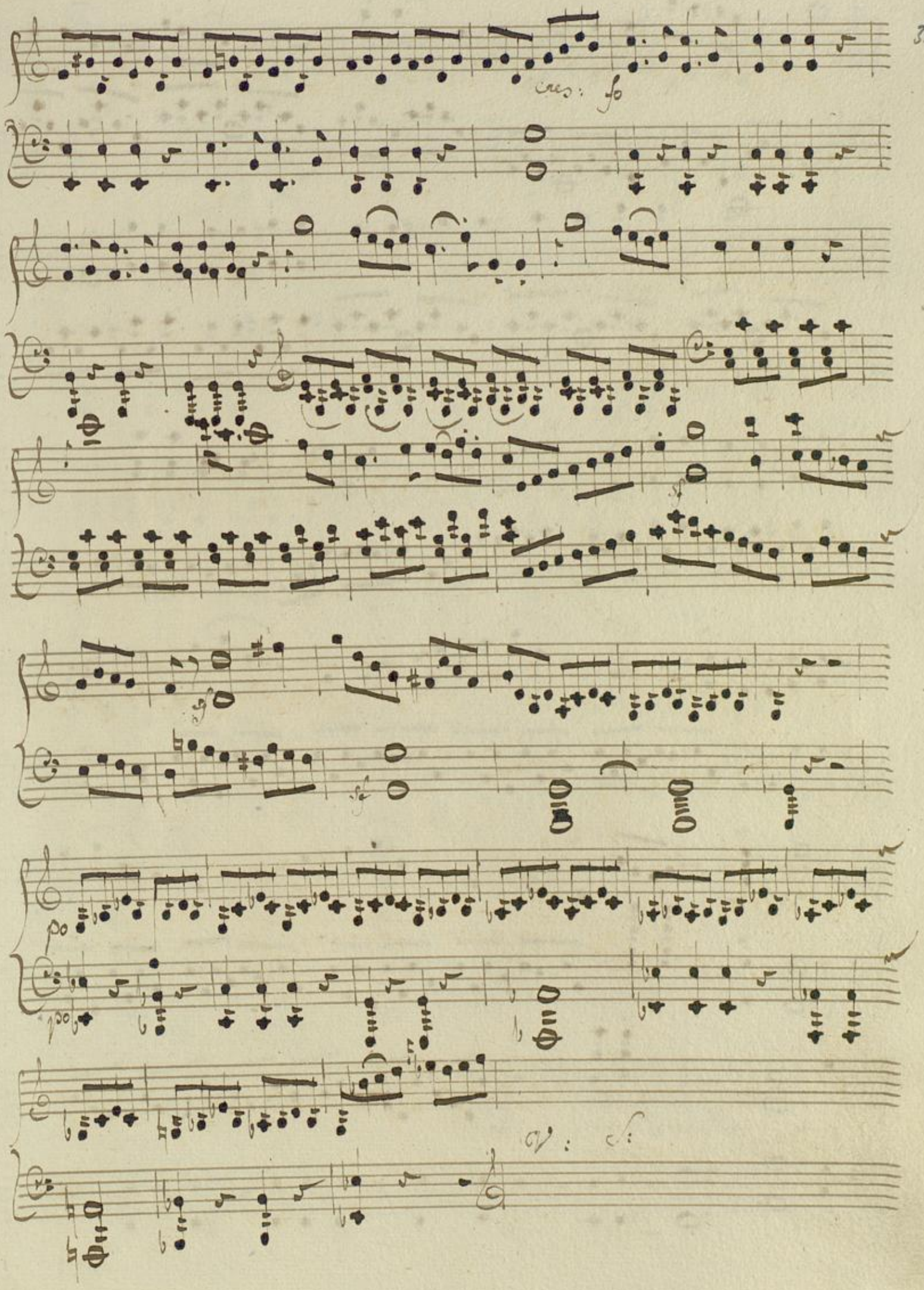
33
cres: fo
p
av: f:

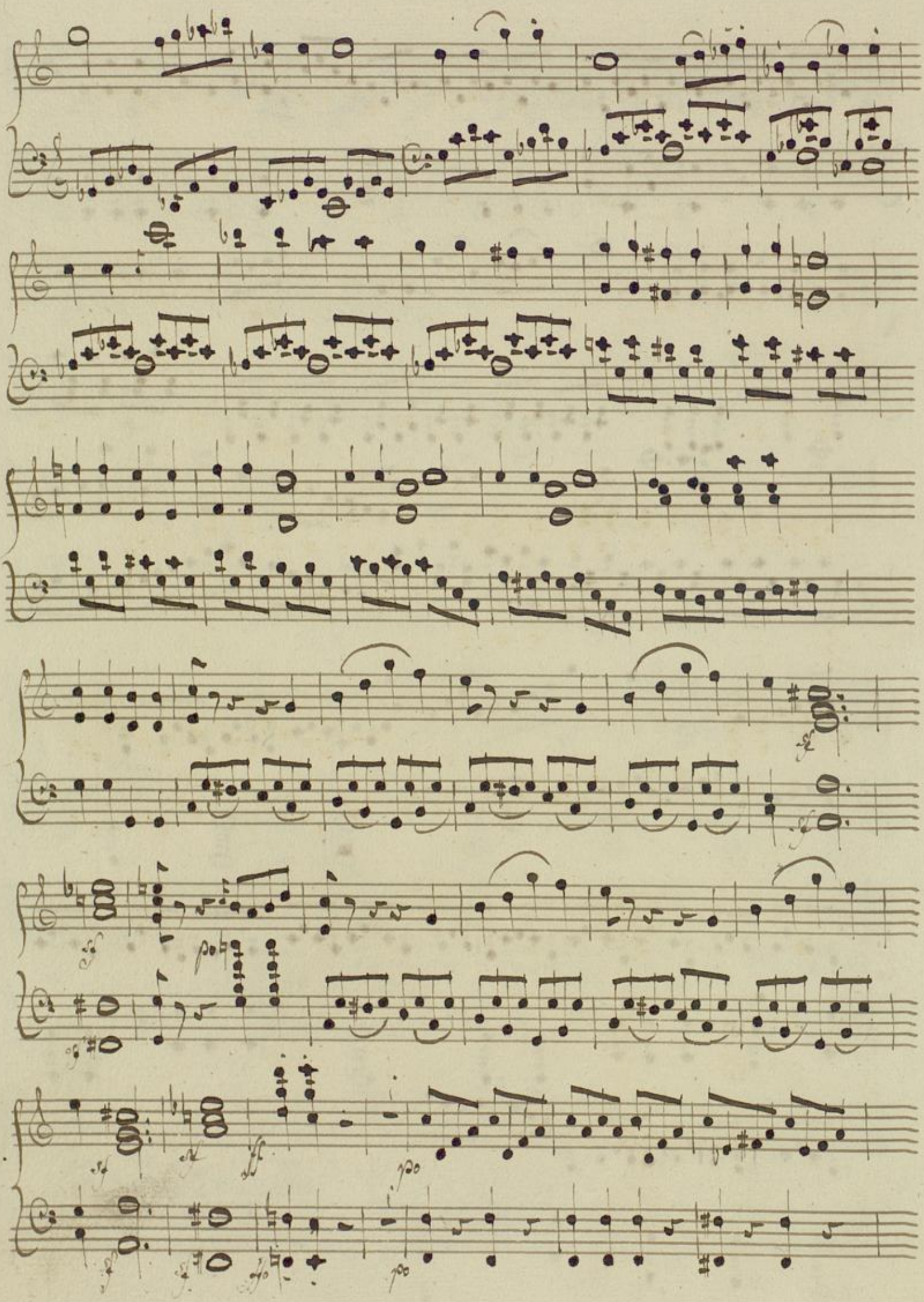

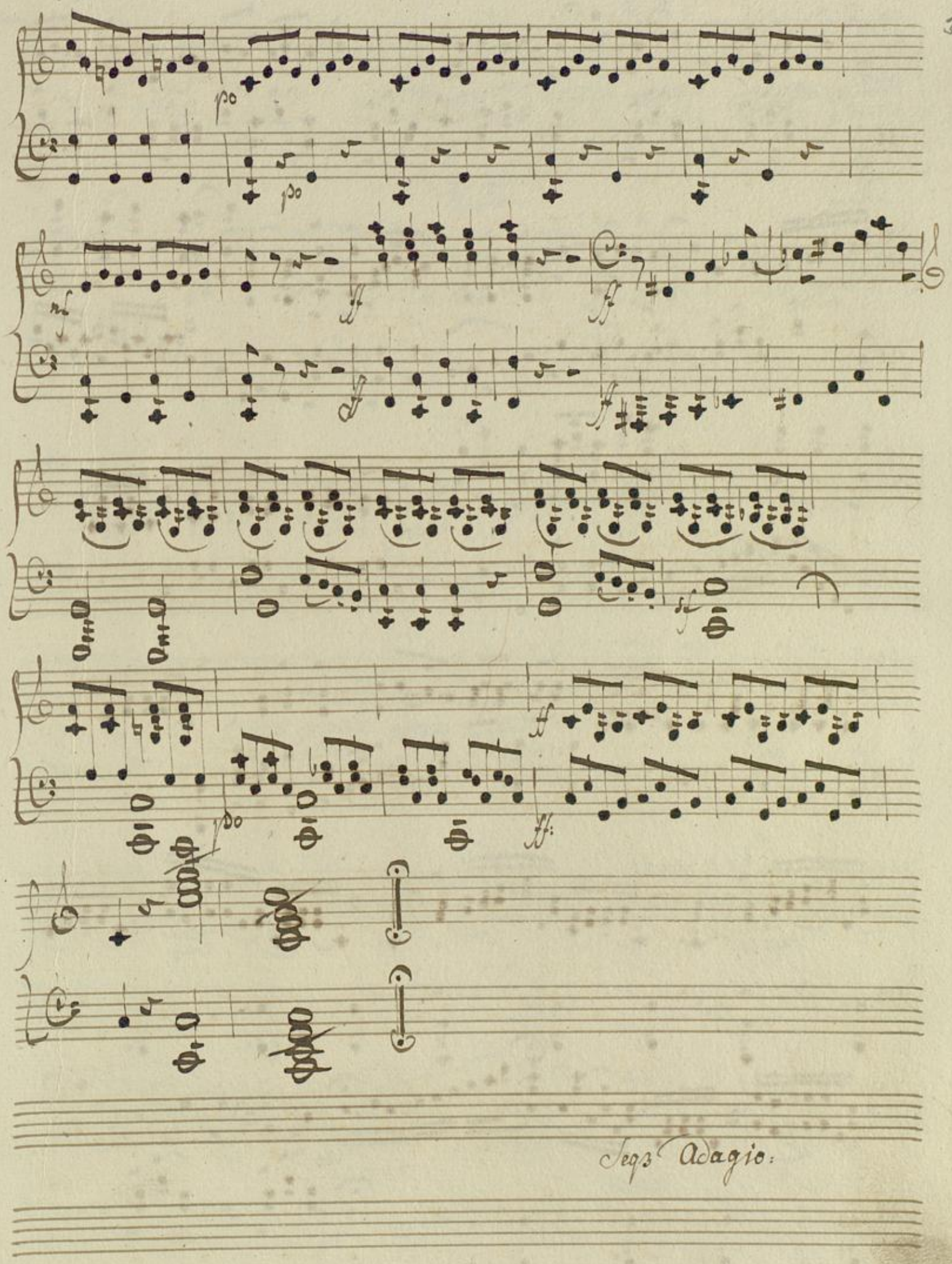

poco Adagio

po: dolce

fp

po

cres:

cres

cres:

po

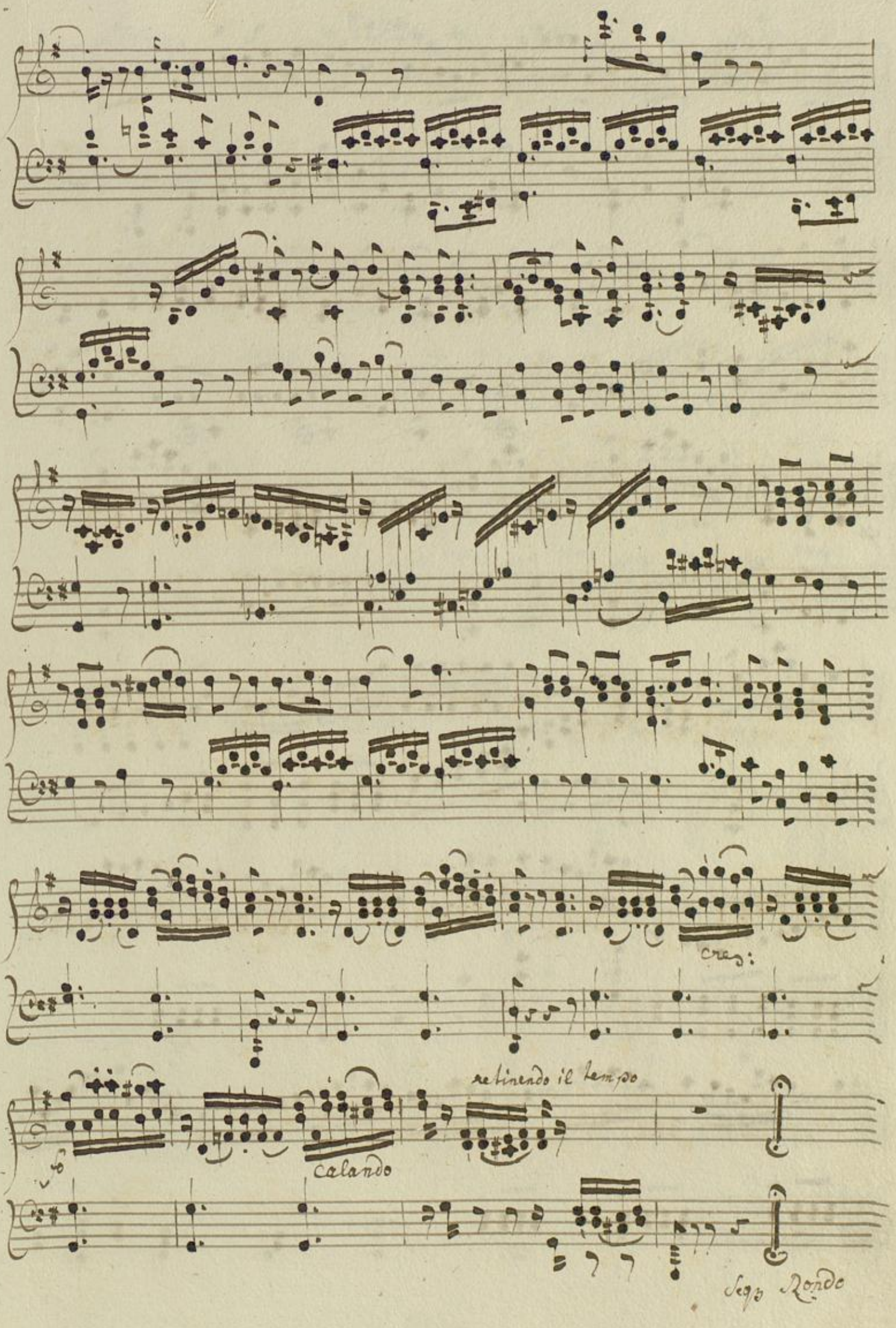

Rondò allegretto

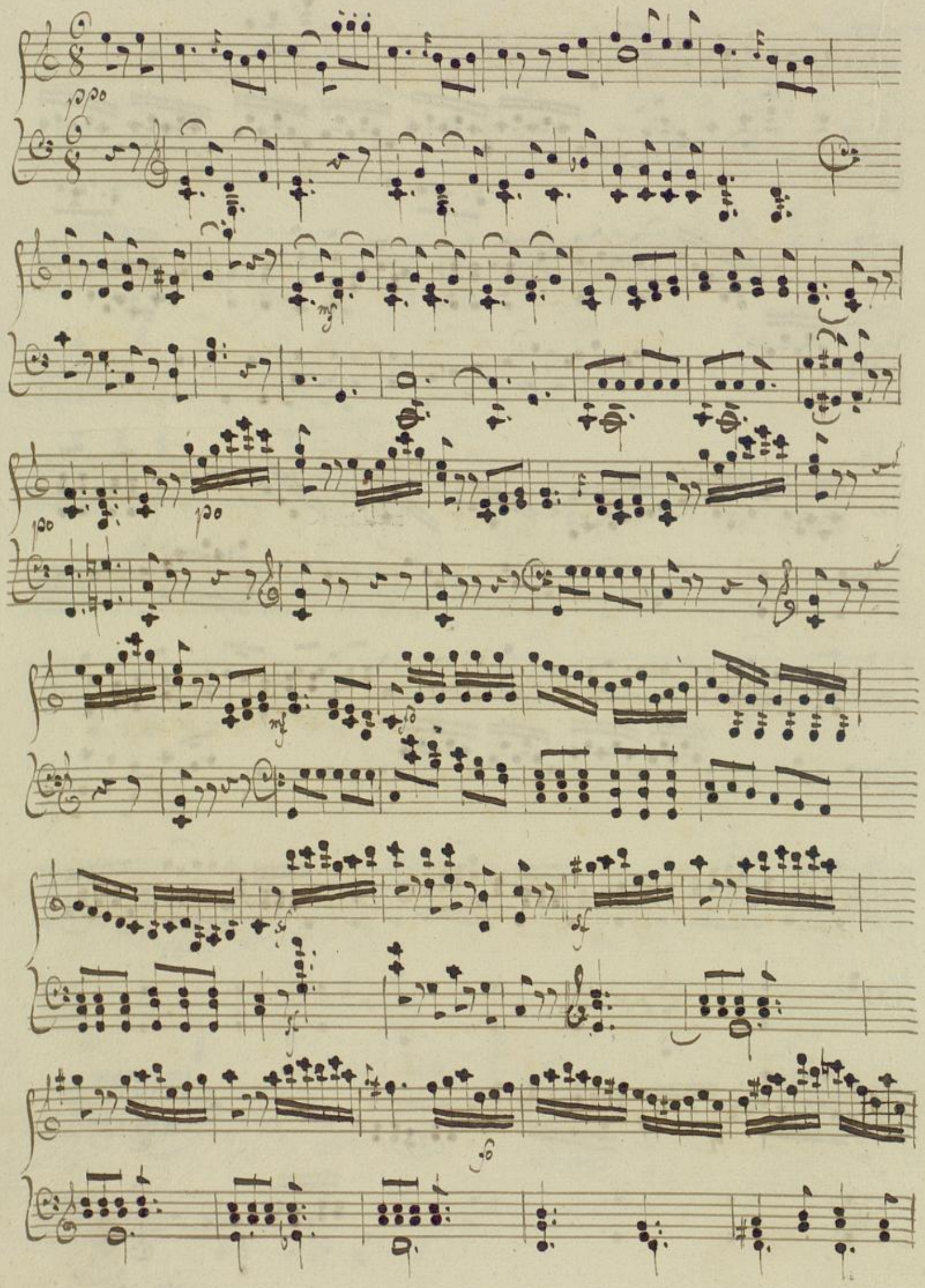

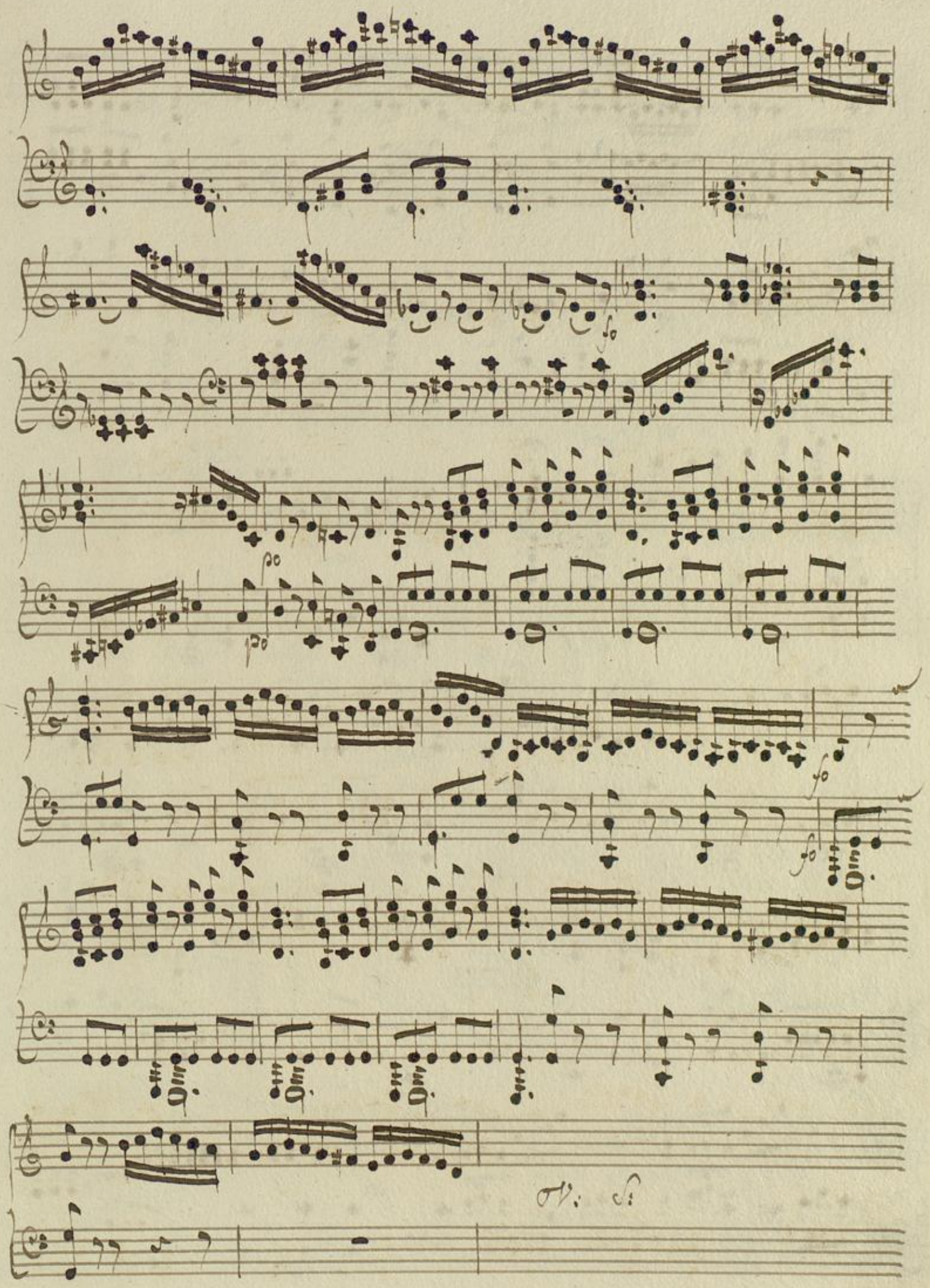
33
fo
fo
Ov: Sf

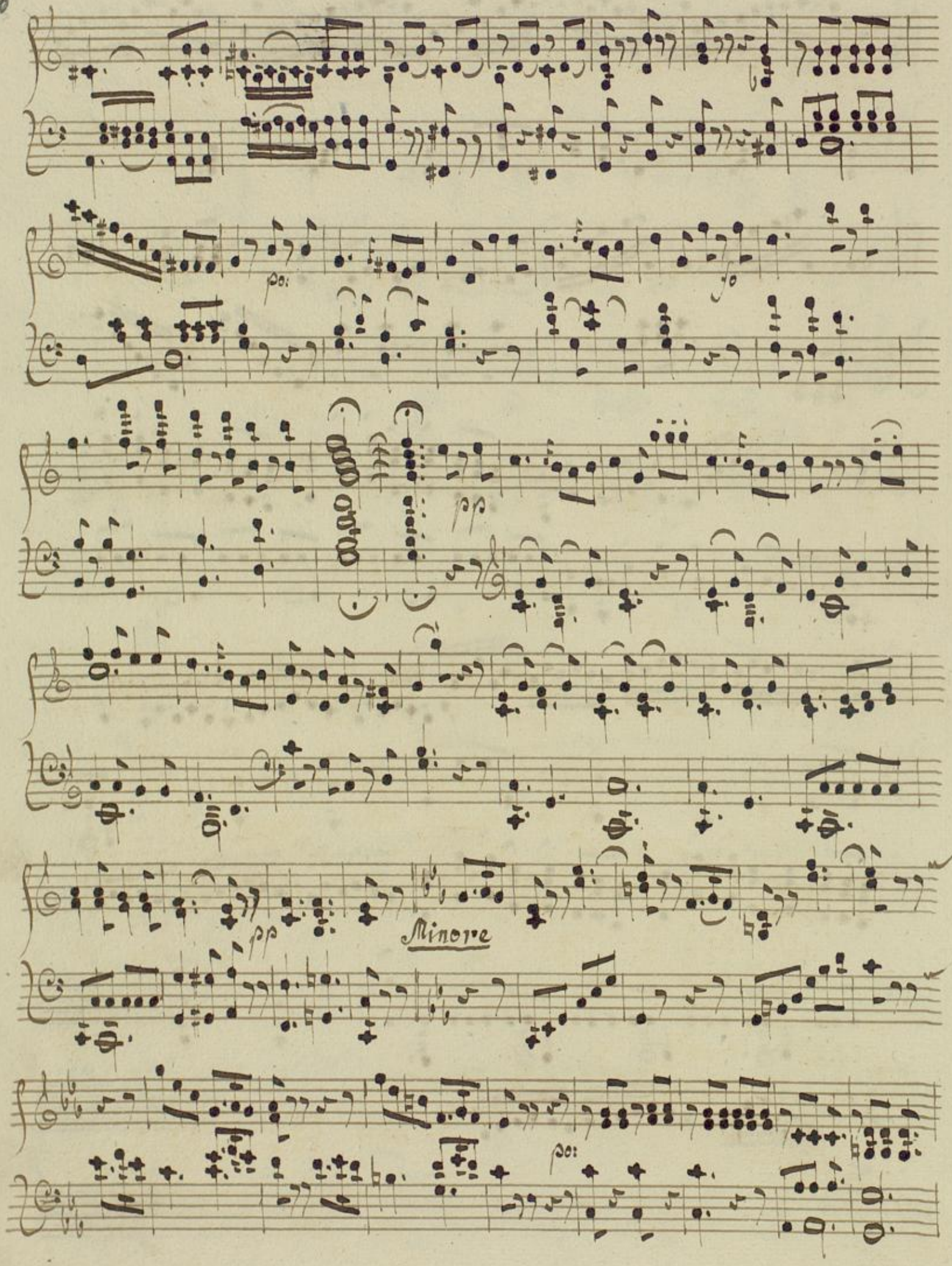

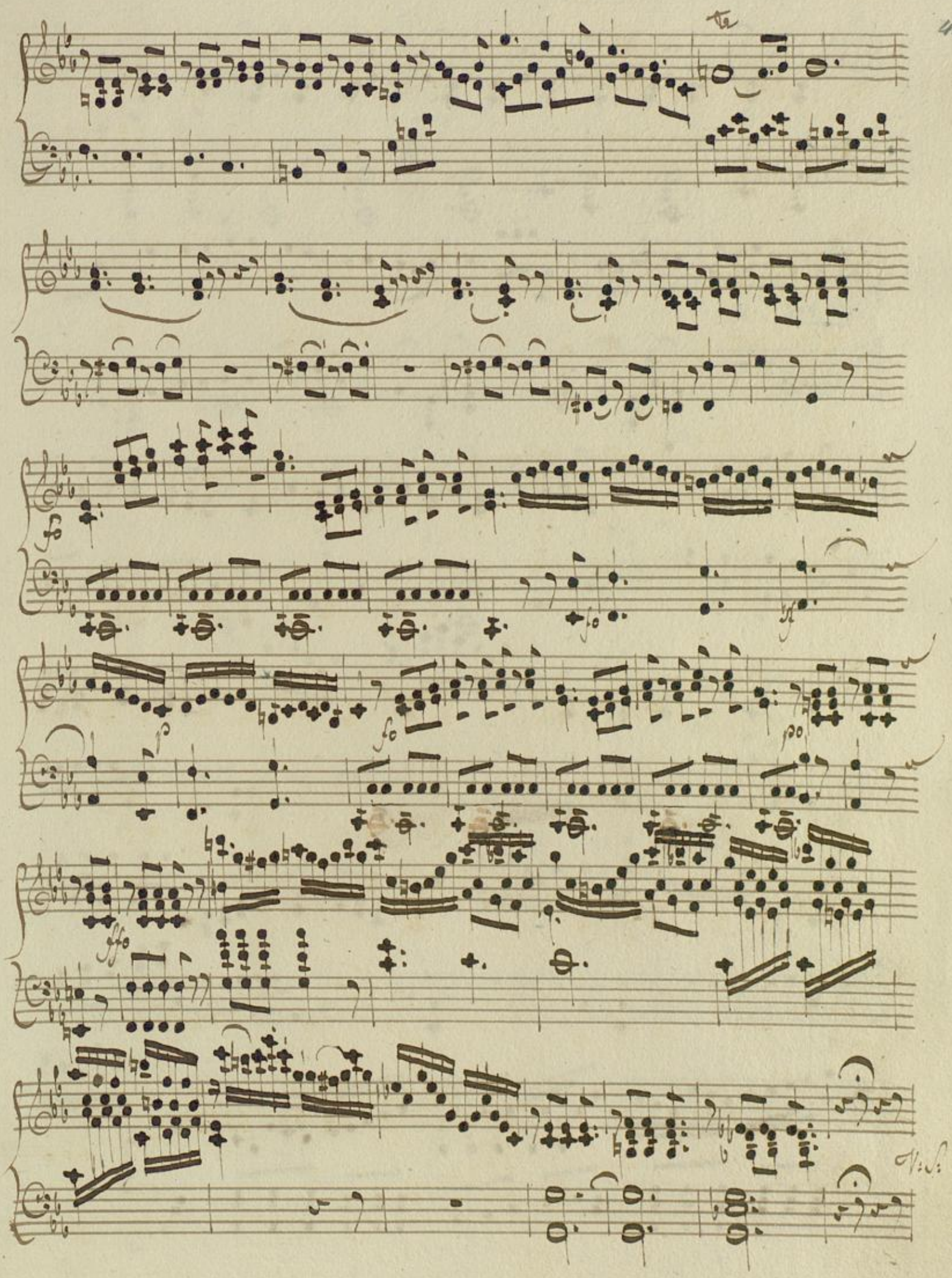
41
fo
fo
fo
fo
ffo

Majore pp: