Badische Landesbibliothek Karlsruhe

Digitale Sammlung der Badischen Landesbibliothek Karlsruhe

Quartets - Don Mus.Ms. 651

Haydn, Joseph

[S.l.], 1800 (1800c)

Violine I

urn:nbn:de:bsz:31-80979

Visual Library

Mus Ms 651

Quartetto in B.

Composes par

Mr L. Haydn.

Concertans:

Pour Deux Violons, Viola

et Violoncelle.

Oeuvre 63 me Livre 1.

4 Stimmen, (1 L. letter)

4 Bl.

Badische Landesbibliothek
Karlsruhe

Vivace assai.

Violino primo.

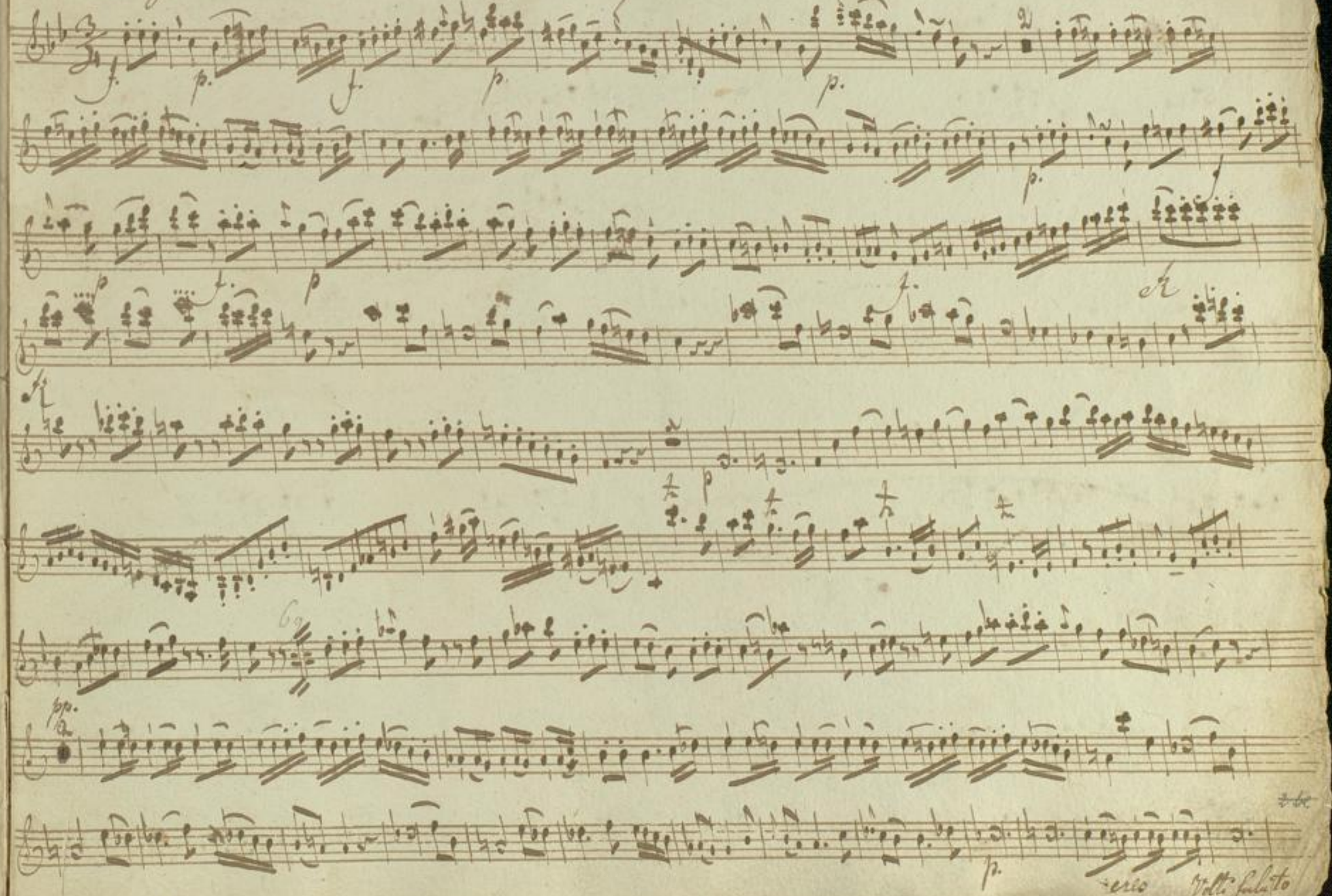

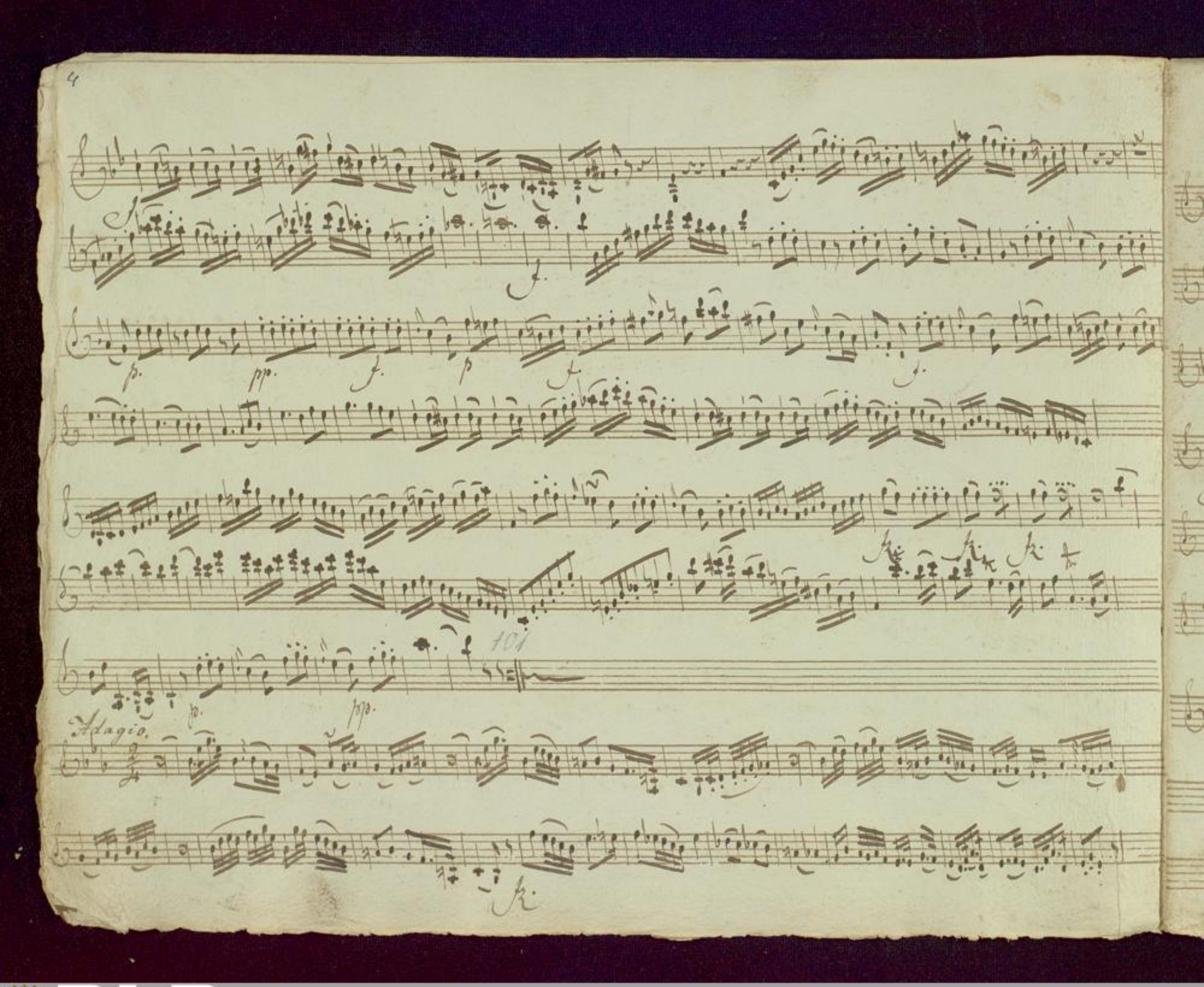

Badische Landesbibliothek
Karlsruhe

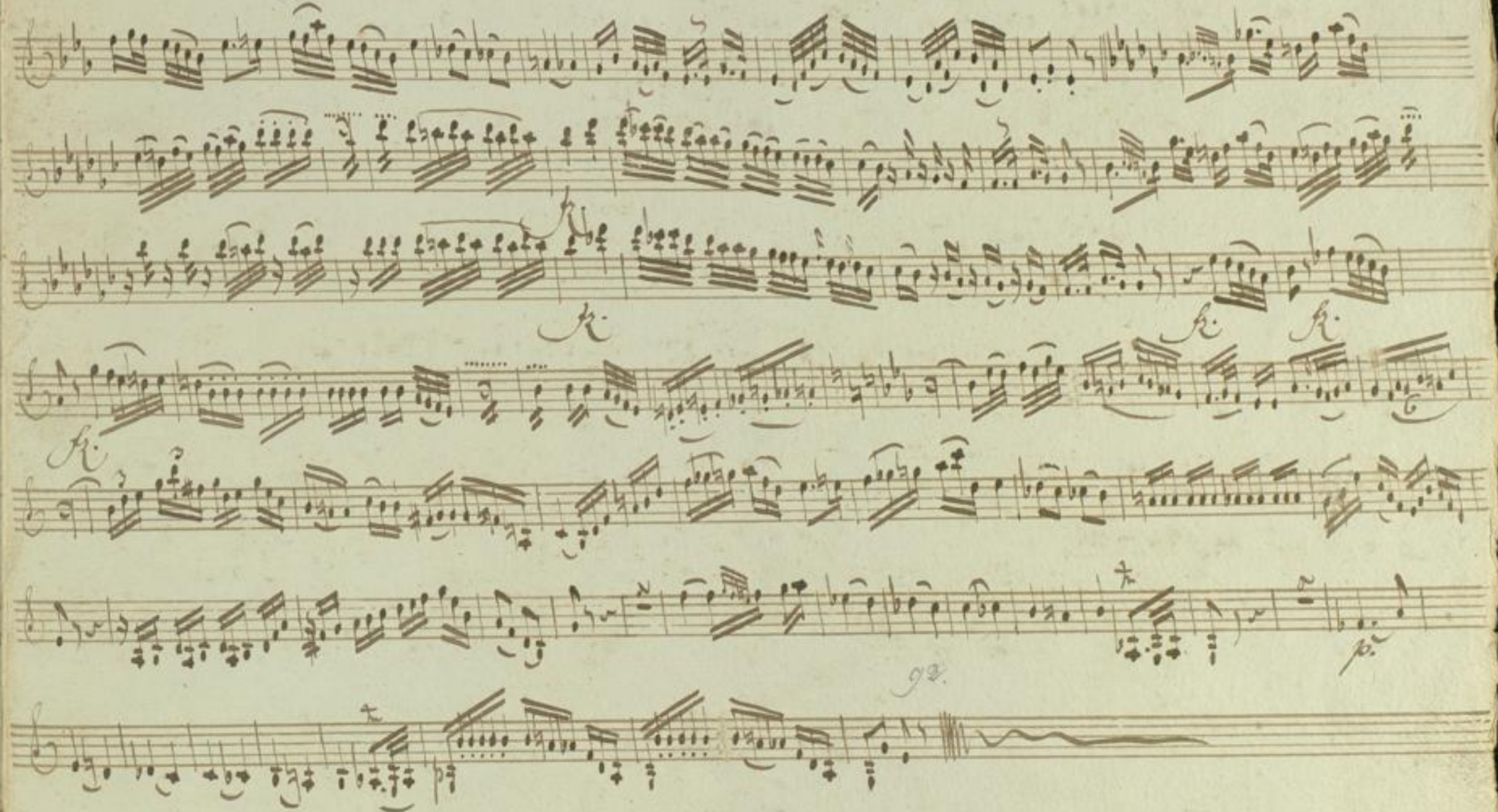

Badische Landesbibliothek
Karlsruhe

Menuetto.

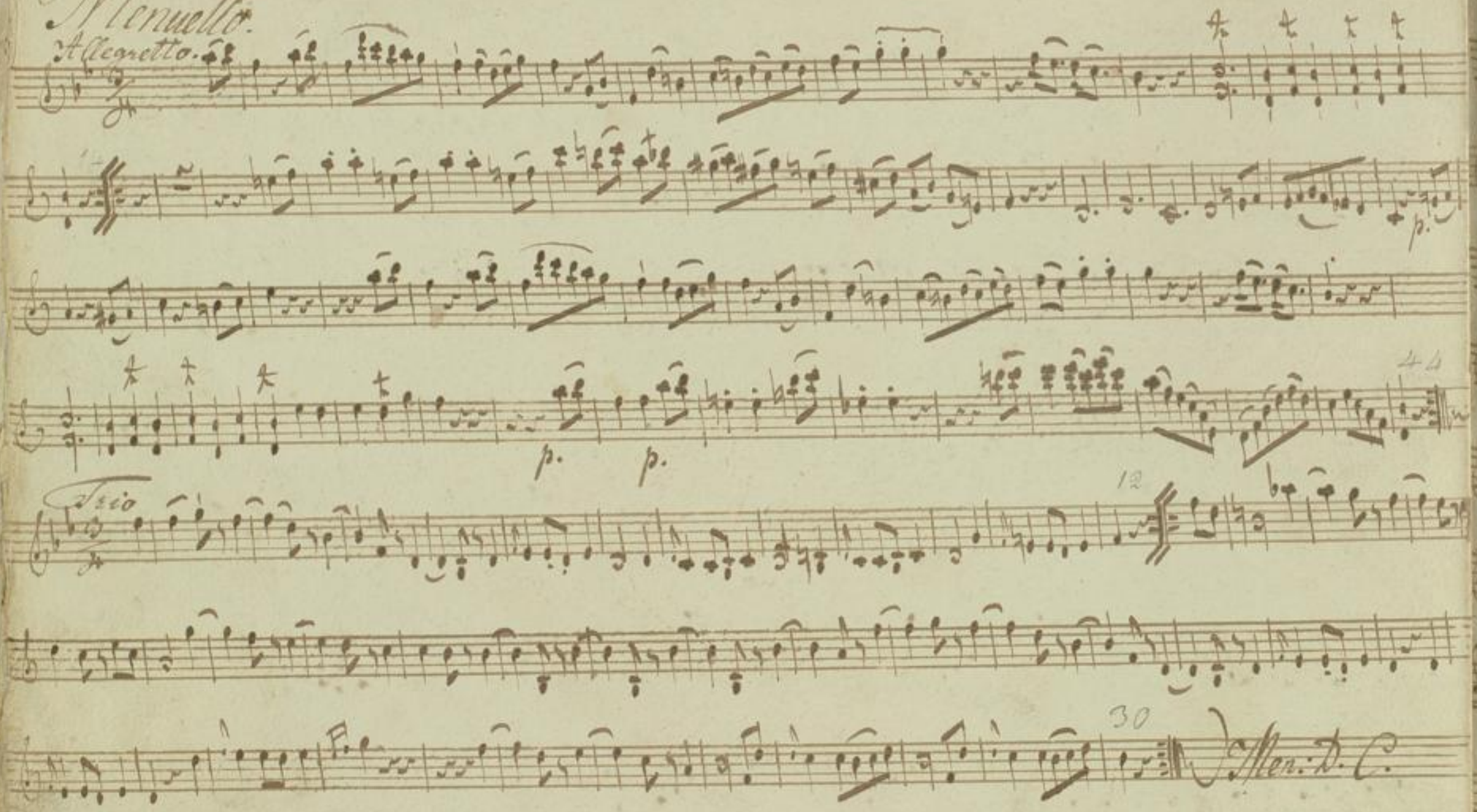

Finale
Allo con spirito.

p. pp. pp. fz.

fz. fz.

p. p. pp.

Badische Landesbibliothek
Karlsruhe

pp.

Badische Landesbibliothek
Karlsruhe