

Badische Landesbibliothek Karlsruhe

Digitale Sammlung der Badischen Landesbibliothek Karlsruhe

Symphonies. Arr - Don Mus.Ms. 707

Haydn, Joseph

[S.l.], 1780 (1780c)

Cembalo

urn:nbn:de:bsz:31-81536

Man Ms 707

Lit. D. o.

N. 51

Sinfonia in B.
 per il
 Clavi Emballo.
 in
 Forte Piano.
 Del Signor Giuseppe Haydn.

11. 51.

Clavi Emballo.

2

Allegro.

Cresc.

Cresc.

Cresc.

Cresc.

Cresc.

Cresc.

Cresc.

Cresc.

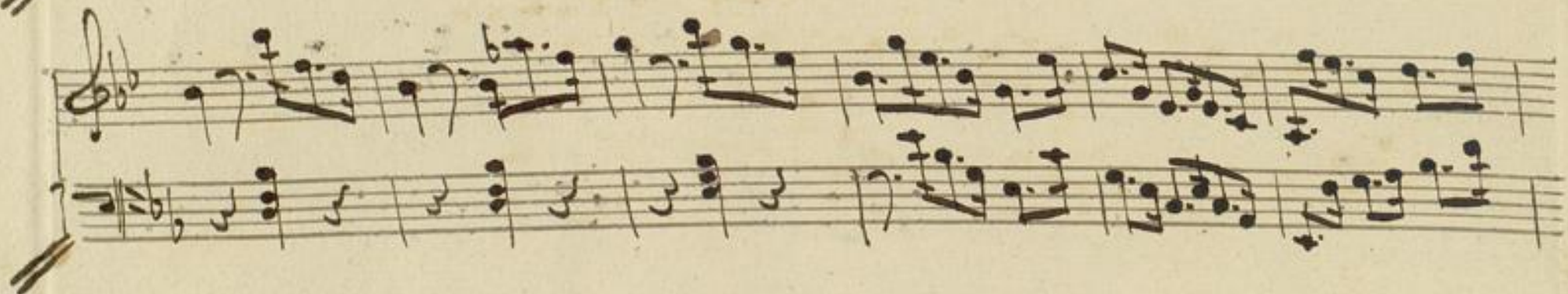

Adagio. *Sostenuto.*

Finale

Allegro ro.

