

# **Badische Landesbibliothek Karlsruhe**

**Digitale Sammlung der Badischen Landesbibliothek Karlsruhe**

## **Orlando paladino - Don Mus.Ms. 723/a-d**

**Haydn, Joseph**

**[S.l.], 1790 (1790c)**

Violine I

**urn:nbn:de:bsz:31-82875**

# Violino I<sup>mo</sup> (Strisches Don Paguete)

*Allegro molto.*

B. & S. No. 12.

*Solo.*

*Tutti*

*mf*

*Φ*

*Solo.*

*Tutti*

H. A. S. No. 12

Zwei Arie D Dur des Don Pasquale

Two empty musical staves are located at the bottom of the page, below the main score. They are blank, with no notes or markings.

*Violino I<sup>mo</sup> (Stria del Don Pasquale)*

*Allegro molto.*

*G. S.*

*Solo.* *Tutti.*

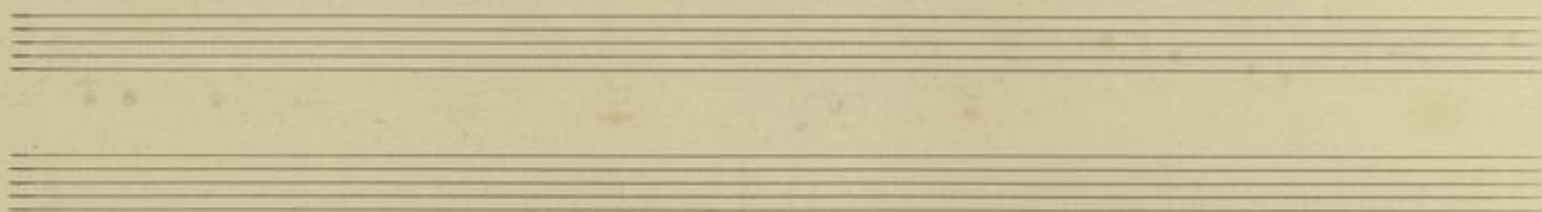

*Violine I<sup>ma</sup> (Arie des Don Pasquale)*

*Allegro molto.*

*M. G.*

R.A.S. No. 19

*Solo* *Tutti.*

*mf*

*f*

*f*

*f*

*f*

*f*

*Solo.*

*Tutti*

