

Badische Landesbibliothek Karlsruhe

Digitale Sammlung der Badischen Landesbibliothek Karlsruhe

Orlando paladino - Don Mus.Ms. 723/a-d

Haydn, Joseph

[S.l.], 1790 (1790c)

9. Finale

urn:nbn:de:bsz:31-82875

N^o. 7. Finale

N^o. 7. /: E a Confusione: /

Loco Adagio

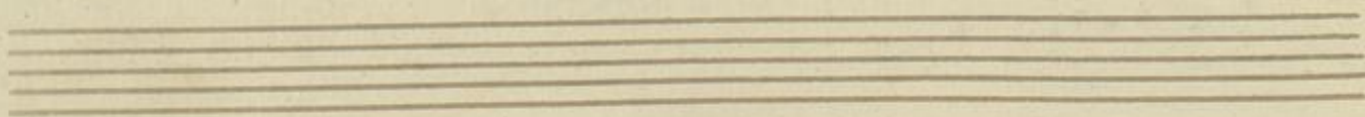
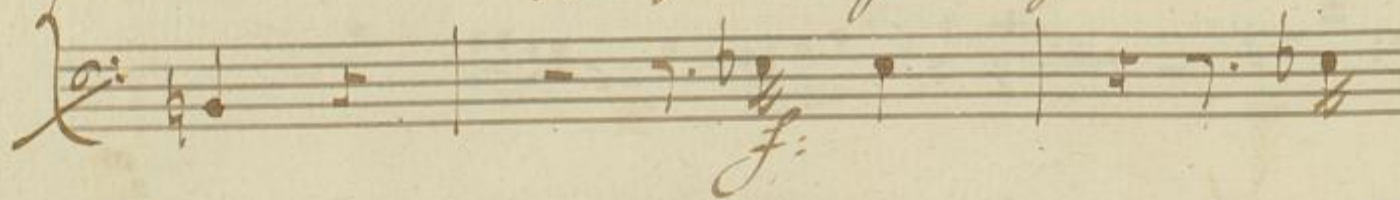
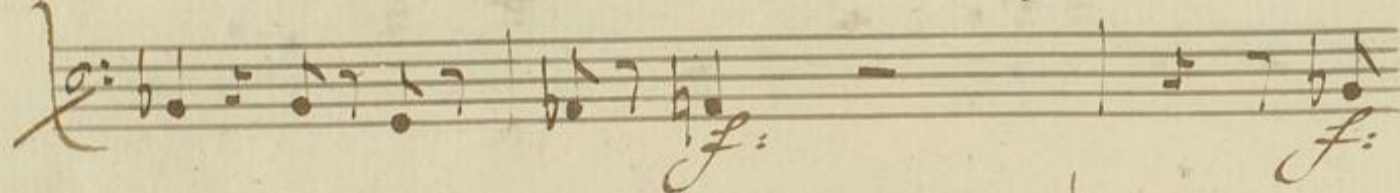
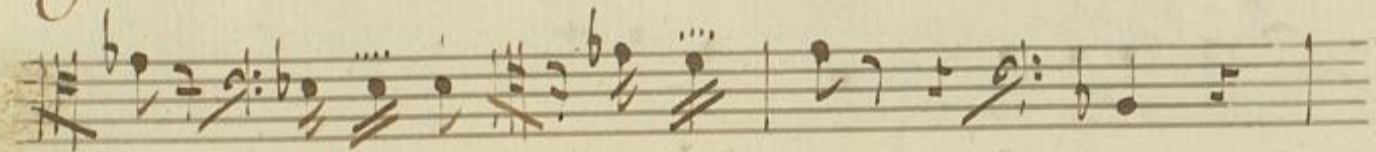
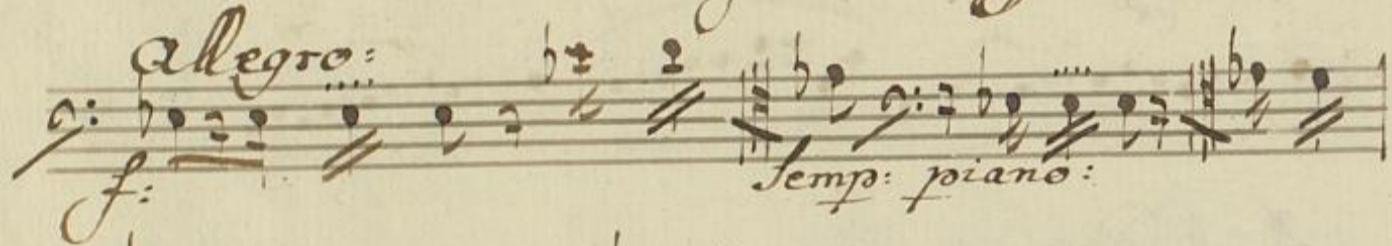
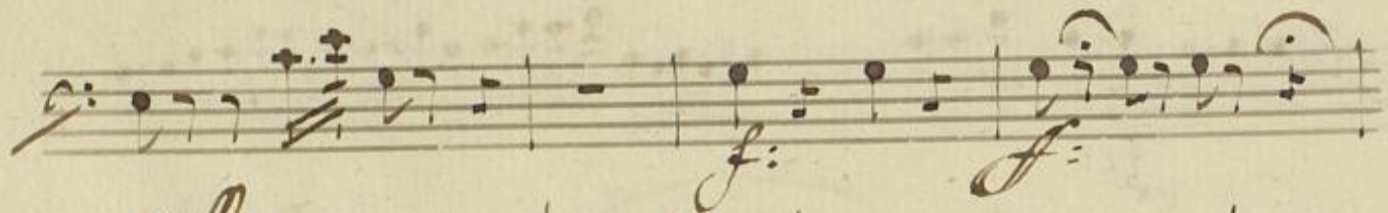

arresta il passo o di venire.

io ti fero di passo. *Presto:*

Del tuo furor mi rido.

Nel infernal magione.

assalirei Plutone

e qual nuovo festo Ercole in vito

porterei straggi e morte findentro

la alle farteree porte

Non t'apressar. l'a ochetta il mio fu =

rore ora devi provar. Vieni shai core

Cerbero. furie in

ferno Co-si vendica anima il proprio

shono. ah povero pas-

quale adessomivien male mi lento traballar mi

Sento Frabal = lar mi sento

Frabal = lar.

pp: Segue:

Adagio: p: f:

p: f: p:

presto

35.

J.S.

Cresto:

Presto:

Two empty musical staves, each consisting of five horizontal lines, located at the bottom of the page.

Fine dell'atto 2^{do}

This block contains ten horizontal musical staves, each consisting of five lines. The paper is aged and yellowed. Faint, ghostly impressions of musical notes and stems are visible on the staves, appearing to be bleed-through from the reverse side of the page. The notes are most prominent on the second, third, and fourth staves from the top. The bottom edge of the page is irregular and shows signs of wear.