

**Badische Landesbibliothek Karlsruhe**

**Digitale Sammlung der Badischen Landesbibliothek Karlsruhe**

**Scene chantante sur deux airs suisses**

**Späth, Andreas**

**Paris [u.a.], [ca. 1829]**

**urn:nbn:de:bsz:31-84968**

250 600  
 250  
 100  
 ———  
 100  
 ———  
 710  
 350

Dr. 2596

Scène Chantante

sur Douce etir Suisse

pour

Clarinete

par

Spalk

13  
 13  
 ———  
 143

13  
 8  
 ———  
 104

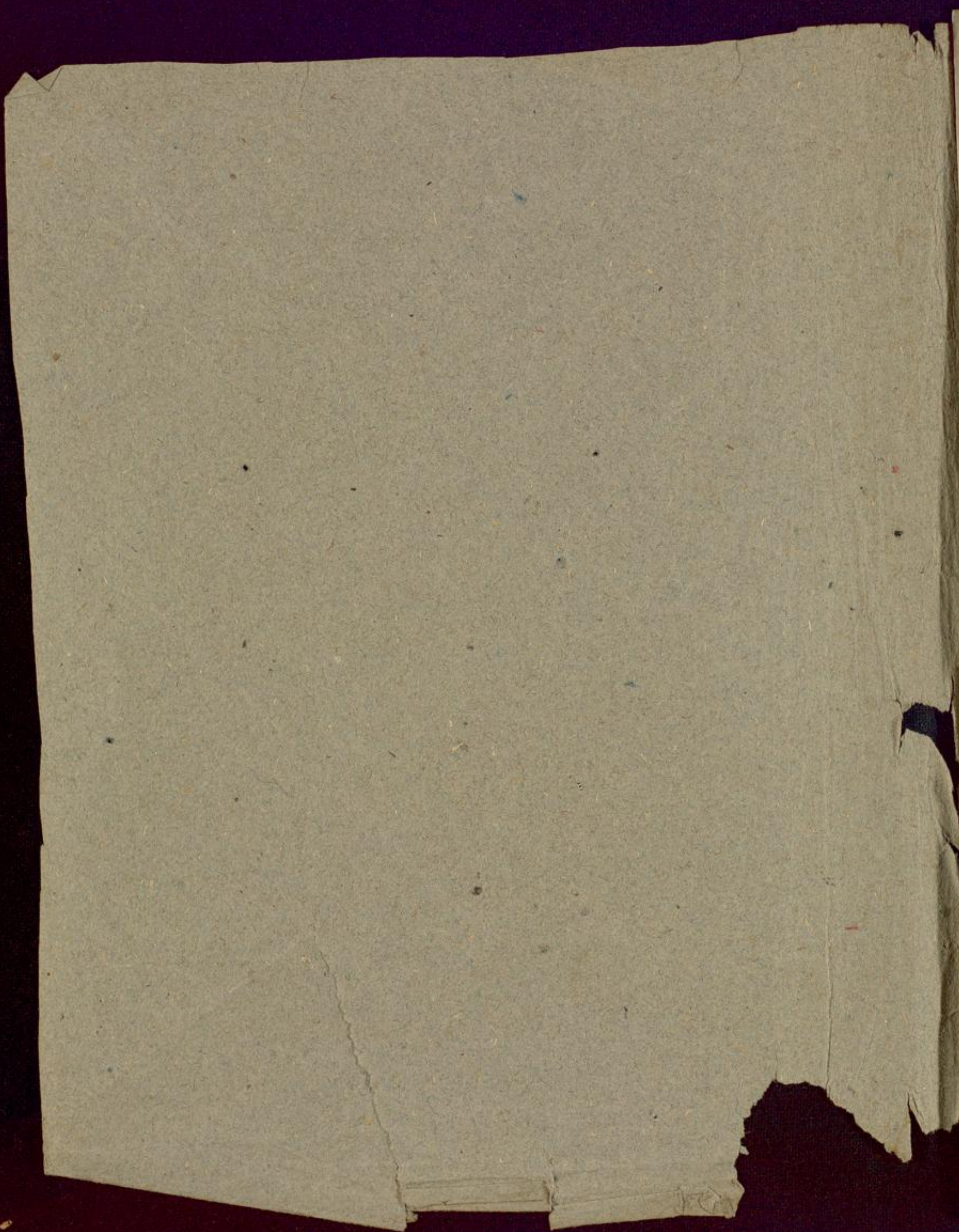

Droits 25 96

# SCENE CHANTANTE

SUR DEUX AIRS SUISSES.

POUR

## Clarinette

avec accompagnement de  
deux Violons, Alto, Violoncelle et Contrebasse, Flûte,  
2 Hautbois, 2 Cors et 2 Bassons.

composée et dédiée à son ami

Monsieur OTT-IMHOF à Zurich,

PAR

## ANDRÉ SPAETH.

Propriété des Editeurs.

Op. 115

Paris, chez les Fils de B. SCHOTT, rue de la Chaussée d'Antin N. 10.

Mayence et Anvers, chez les mêmes.

Déposé à la Direction.

N. 5141

*Les fils de B. Schott*

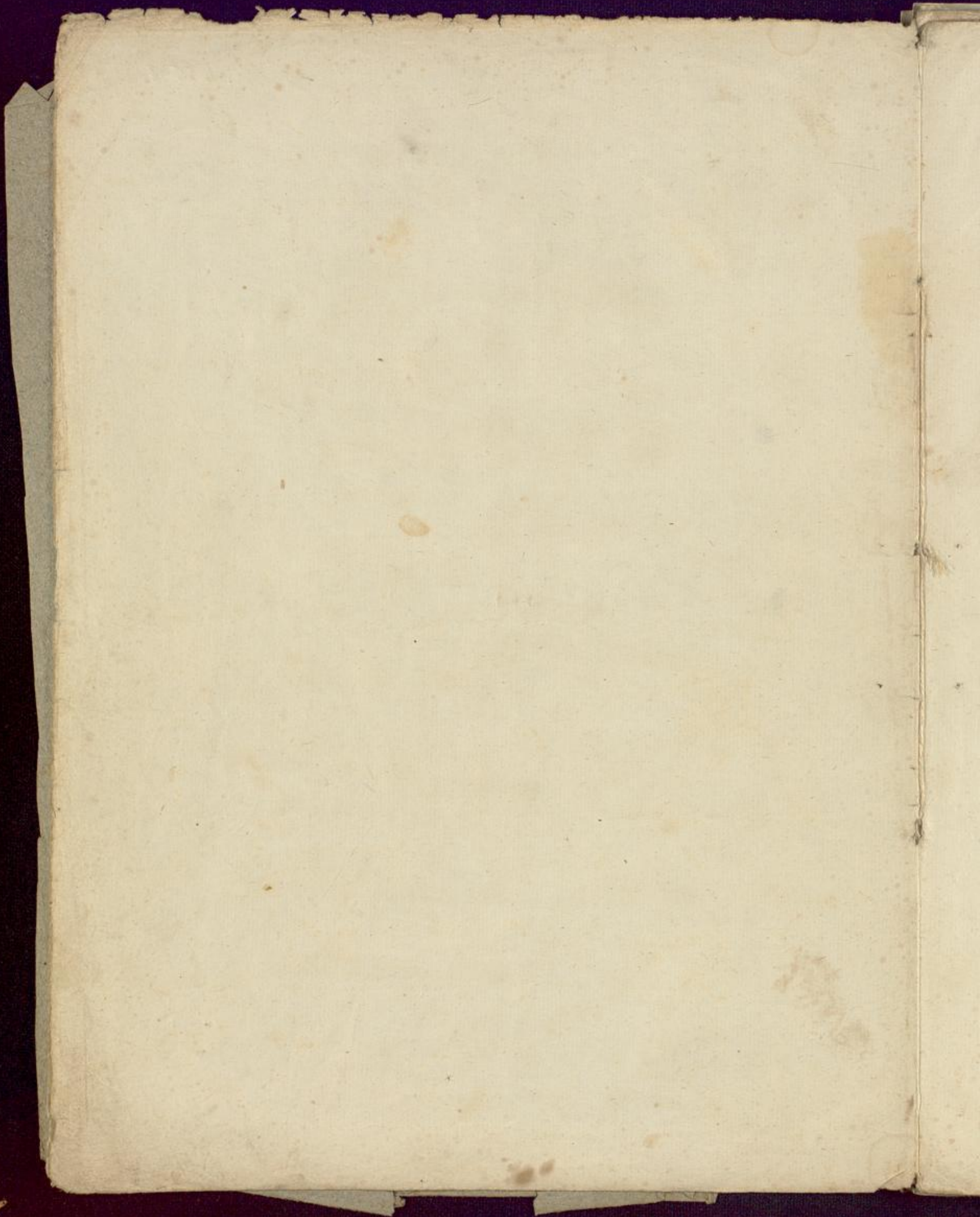

2.

Metr: ♩ = 126.

CLARINETTE PRINCIPALE.

André Spaeth op: 113

ANDANTINO  
Cantabile.

Solo.

Corno solo.

*f*

*p*

*f*

con passione.

*ff*

più dolce.

*ff*

dim.

*f* Violon.

*p*

diminuendo.

Solo.

risoluto.

*p*

5141.

Allegro ma non troppo ♩ = 132

CLARINETTE PRINCIPALE .

5.

*p* con espressione.

*f*

*fo*

*fo*

Tutti.

CLARINETTE PRINCIPALE.

Andante ♩. 52. Solo.

CLARINETTE PRINCIPALE.

5

Allegro come sopra.

*f*

cresc.

*p*

tr

tr

Tutti.

*p*

*pp* *pp* *f*

Solo.

Reci.

a tempo. von

6.

CLARINETTE PRINCIPALE.

Solo.

Andantino cantabile com sopra. *f* a piacere. *diminuendo.*

*sf*

*dim.*

*dol.*

Allegro. 432.

di - mi - nu - en - do.

*f* *p* *f* *p*

CLARINETTE PRINCIPALE

Solo.

Viol.

più vivo.

sf

Andante. *quasi All<sup>o</sup>*

1.<sup>o</sup> VIOLON.

sempre stacc.

All.<sup>o</sup> come sopra.

Andantino.

1<sup>re</sup> VIOLON.

Andante.

All<sup>o</sup> come sopra.

Arco.

Pizz.

Cres.

Diminuendo.

And<sup>te</sup> Cantabile.

lento.

Cresc.

*p*

*ff*

Dimi.

Allegro.

*f*

*fp*

*f*

*fz*

*p*

*fp*

*f*

*mf*

*ffbis*

*fp*

*fp*

*f*

*fp*

*ff*

Crescendo.

*f*

*f*

Più vivo.

*g*

VIOLONCELLE et CONTRE-BASSE.

André Spaeth op: 415. 1

Andante.  
cantabile.

2 *vclle solo*

*f* *fp* *mf* *p* *cresc:*

*vclle*

*fp* *mf* *p* *cresc:*

*C.B.*

*sempre cresc: sfz*

*sempre cresc:*

All.<sup>o</sup> ma non troppo.

*f* *vclle solo. sfz* *fp* *vclle solo.* *fp*

*f* *fp* *fp*

*Tutti.*

*f*

*Diminuendo.*

*vclle solo.* *f* *fp* *fp*

con contre B.<sup>se</sup>

*Pizz* *col Arco.*

*fp* *Pizz:*

*Pizzi.* *col Arco.*

*col Arco.*

*Dimi.*

*f*

*Dimi.*

*f* *f* *f*

*Andante.*

\* 9/8

VIOLONCELLE et CONTRE-BASSE.

*f* *pe legato.* *des*

*v* *elle*

C.B.

*Pizz:*

*Arco*

*fff*

*fff*

All.<sup>o</sup> come sopra.

*pizz:*

*v* *elle solo* *coll.* *col Arco.*

*cresc:* *Tutti*

*Cello* *f* *f* *f* *f*

*Diminu - endo.* *p* *Tempo.*

5141

VIOLONCELLE et CONTRE-BASSE.

lento. Andro cantabile.

Vlc Solo. con C.B.

Arco. Pizz. Velle

Velle solo. Pizz. con C.B.

Arco. pizz. cresc. piu vivo.

*f*

FLÛTE.

André Spaeth op: 113.

Andantino

Cantabile.

All<sup>o</sup> ma non troppo.

1<sup>re</sup> HAUTOIS.

André Spaeth, op. 113. 1

Andantino  
Cantabile.  
All.<sup>o</sup> ma non troppo.

Andante. 24.

All. come sopra.

Solo.

And.<sup>te</sup> cantabile. 23 Allegro.

più vivo.

2<sup>d</sup> HAUTOIS.

André Spaeth, op. 115. 1

Andantino  
Cantabile.

All.<sup>o</sup> ma non troppo.

Andante.

All.<sup>o</sup> come sopra.

And.<sup>o</sup> cantabile.

Tempo.

Allegro.

più vivo.

1 2 4 11 6

1 2

5 6

2 ff 8 11 f ff

1 9 24

18 6 8

5 2 5 2

25 1 1

10 18 10

1<sup>er</sup> COR EN FA.

André Spæth, op: 113.

1

Andantino  
Cantabile.

All<sup>o</sup> ma non troppo.

*Soli.*

Andante.

All<sup>o</sup> come sopra

Diminuendo.

Andantino cantabile.

Allegro.

più vivo.

2<sup>d</sup>. COR EN FA.

André Spæth, op: 115.

1

Andantino Cantabile. *in F*

1 Solo 4 11 6

All.<sup>o</sup> ma non troppo.

Solo.

Andante.

All.<sup>o</sup> come sopra. Diminuendo.

And.<sup>no</sup> cantabile.

Allegro.

Più vivo.

Fagotto I<sup>mo</sup>

Andantino  
Cantabile.

Andante.

Piano

And<sup>no</sup>. Cantabile.  
Metronome de M ♩ = 126.

PIANO.

Andante.

Ped.

3141.

Allegro come sopra.

~~7~~ a tempo

Andantino cantabile.

cresc: p

fp

Allegro.

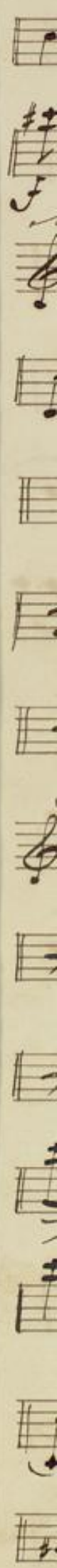
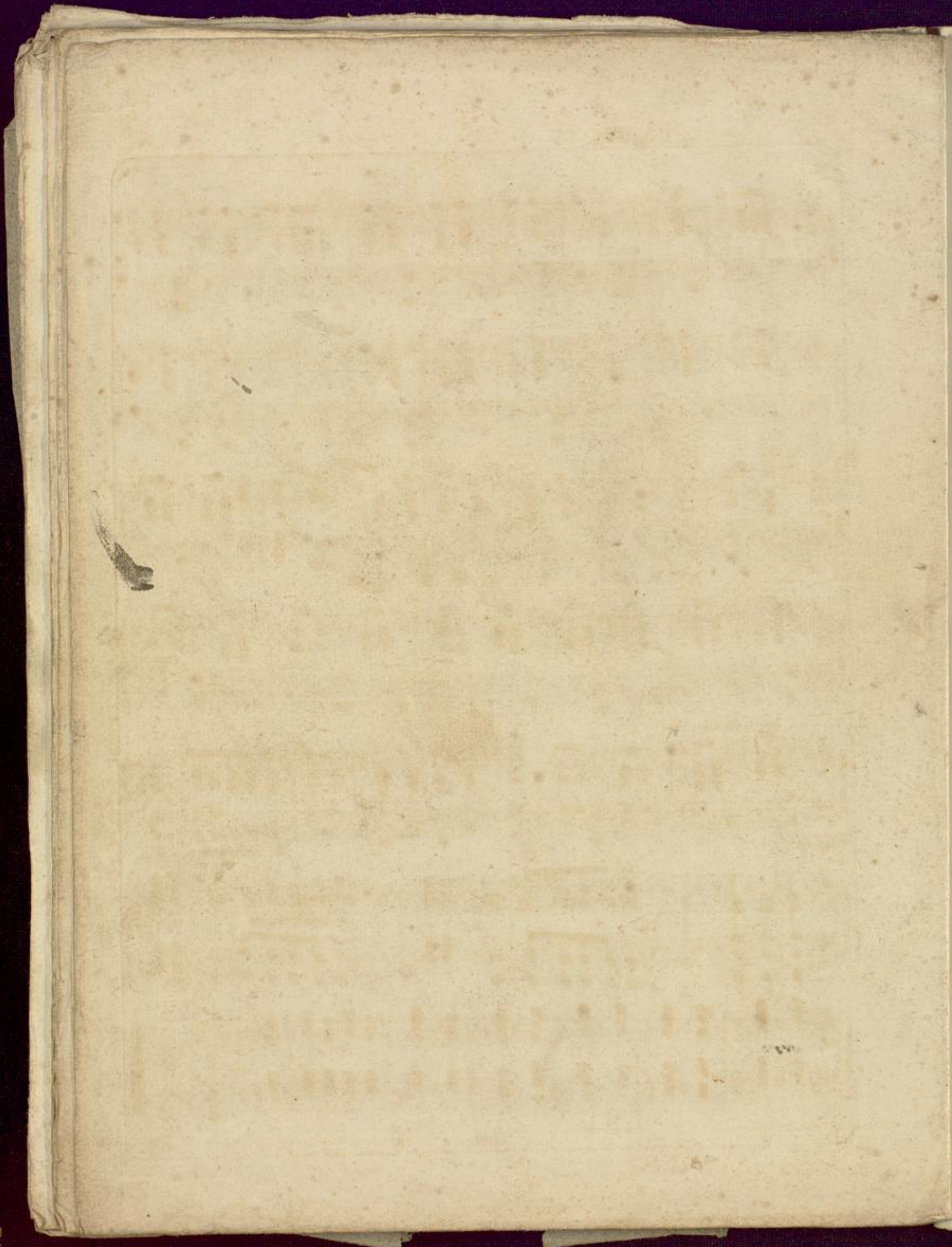

*Andantissimo*

Eleven empty musical staves on the page, showing faint ghosting of the handwritten notes from the first three staves.

*Diminu. en do.*

*Allegro*

*V. G.*

Cello

Concert für Clarinette

von Späth

Andante.

# Cello.

*Solo*  
*Alto ma troppo*  
*Tutti*  
*diminuto*  
*arco*  
*arco*  
*arco*  
*dimi*  
*Legato*  
*arco*

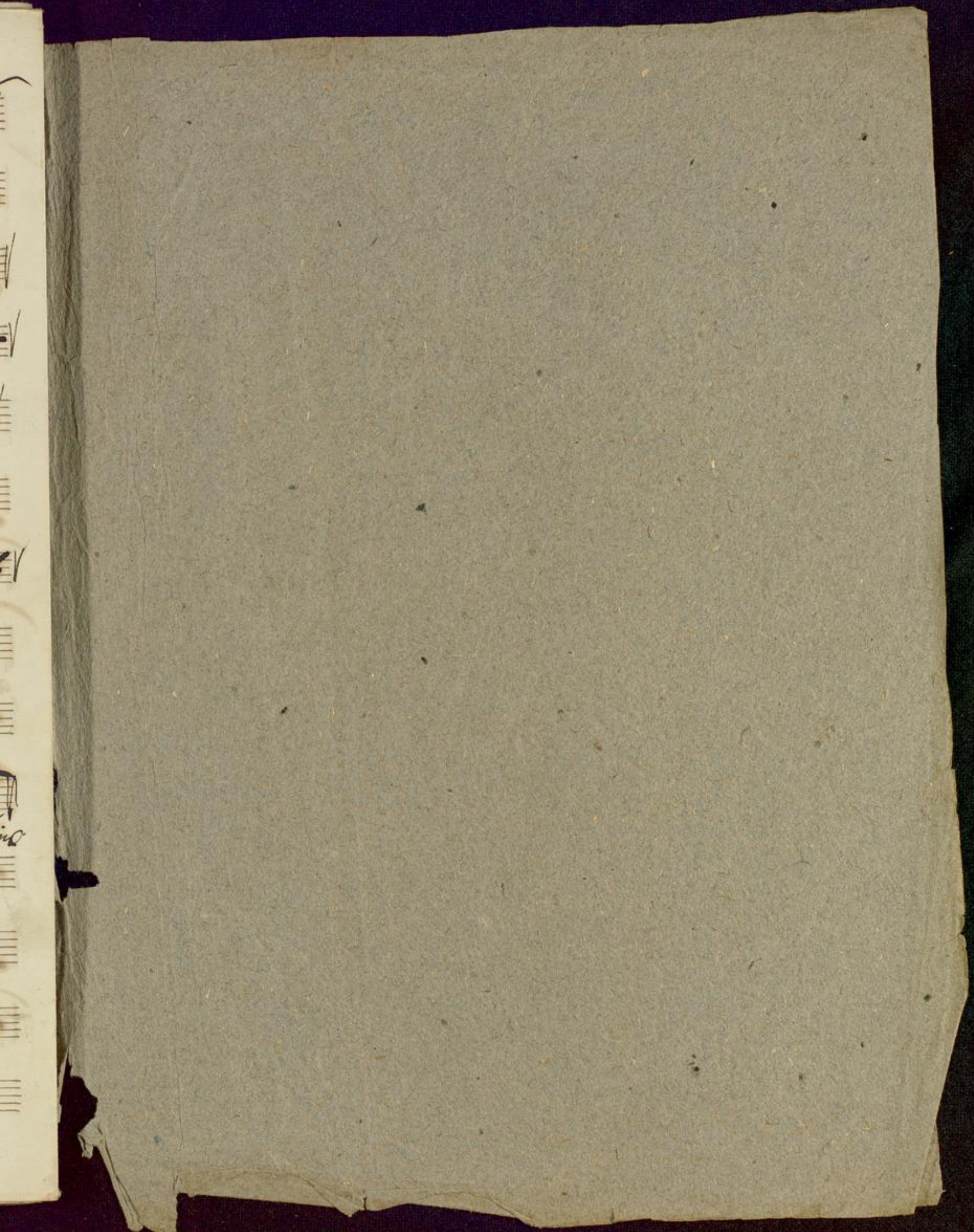

270

18

18115

11 11

18