Badische Landesbibliothek Karlsruhe

Digitale Sammlung der Badischen Landesbibliothek Karlsruhe

Requiem für vier Singstimmen, zwey Violinen, zwey Hörner, Contrabass und Orgel

Stadler, Maximilian

Wien, [ca. 1822]

urn:nbn:de:bsz:31-85000

Visual Library

Dank 2613

REQUIEM

für vier Singstimmen,

zwy Violinen, zwey Hörner, Contrabaſs

und Orgel,

von

Abbé Maximilian Stadler.

Preis f 2 _ C.M. / f 5 _ W.W.

Dreysigste Lieferung der Kirchen-Musikalien.

WIEN,

Presso la Marco Berra

bei S.A.Steiner und Comp:

No 3808.
M 22

BLB BADISCHE LANDESBIBLIOTHEK
Baden-Württemberg

BLB BADISCHE LANDESBIBLIOTHEK
Baden-Württemberg

REQUIEM.

Andante.

P Cres.

Requiem æ - ternam dona e is Domi-ne et lux perpe-tu - a

F

luce-at e-is et lux perpetu-a luce-at e-is te de-cet hymnus De-us in Si - on

P

te decet hymnus Deus in Si-on et ti-bi red-detur votum in Je - ru - sa - lem ex -

F P

au-di o-ra-ti - o-nem meam ad te omnis ca-ro ve-ni - et re-qui - em æ -

Cres. F

ternam do-na e - is Domi - ne et lux perpe-tu - a et lux per-pe - tu - a

lu-ce-at e - is Kyri - e e-leison Chri-ste e - lei - son Ky - ri -

e e - lei - son e - lei - son.

DIES IRAE.

Andante.

Di-es i-ræ di-es il-la solvet sæclum in fa-vil-la te-ste Da-vid

cum Sibil - la quantus tremor est fu-tu-rus quando judex est venturus cuncta stricte

discus-su - rus tuba mirum spargens sonum per sepulcra regi - onum coget omnes ante thro -

num mors stupebit et na-tura cum resurget cre - atura judican-ti responsu - ra li-ber

scriptus proferetur in quo to-tum conti-netur unde mundus judi - ce - tur judex er-go

1

cum sedebit quidquid la - tet appa-re-bit nil in ul-tum re-ma - ne - bit.

Andante.

p

Quid sum mi=ser tunc dic=tu=rus quem pa=tronum ro=ga=tu=rus cum vir ju=stus

sit se=cu=rus qui sal=vandos sal=vas gra=tis sal=va me fons pi=e=

ta=tis re=cor=da=re Je=su pi=e quod sim cau=sa tu=æ vi=æ

ne me per=das il=la di=e quæ=rens me se=di=sti las=sus re=de=

mi=sti crucem pas=sus tantus labor non sit cas=sus ju=ste ju=dex ve=ti=

o=nis do=num fac re=mis=si=o=nis an=te di=em ra=ti=o=nis in=ge=

misco tan=quam re=us culpa ru=bet vul=tus me=us suppli=can=ti par=ce De=

us qui Ma=ri=am absol=visti et la=tronem ex=au=di=sti mihi quoque spem

de=di=sti preces me=æ non sunt di=gnæ sed tu bo=nus fac be=ni=gne

ne pe=renni cre=mer i=gne in=ter o=ves lo=cum præ=sta et ab

hœ=dis me se=que=stra sta=tu=ens in par=te dex=tra flammis a=cri

p Cres. f

bus ad=dictis voca me voca me voca me cum be=ne=dic=tis.

Adagio.

p

Oro supplex et=cli=nis cor contritum quasi cin=nis ge=re cu=ram me=i fi=nis

lachrymosa dies il=la qua re=surget ex fa=villa ju=dican=dus homo re=us lu=ic

ergo parce Deus pi=e Jesu pi=e Jesu Domine dona e=is requi=em a=men.

OFFERTORIUM.

De pro=fundis clama=vi ad te Domine Domine ex=au=di vo=cem meam Domine Domine ex audi vo=cem me=am fiant au=res tuæ in=ten=dentes in vo=cem depre=cati=onis me=æ si ini=qui=ta=tes observaveris Domine Domine quis susti=ne=bit quia apud te propi=ti=a=ti=o est et prop=ter legem tu=am su=stinu=i te Domi=ne su=sti=nu=it a=ni=ma me=a in ver=bo ejus spe=ra=vit a=nima me=a in Domino a cu=sto=di=a ma=tu=ti=na usque ad noctem spe=ret Is=ra=el in Domi=no qui=a a=pud Dominum mi=se=ri=cordi=a et copi=o=sa a=pud e=um re=demptio et ipse redimet Is=ra=el ex omnibus in=i=qui=ta=ti=bus e=jus re=qui=em æ=ter=nam do=na e=is Do=mi=ne et lux per=pe=tu=a lu=ce=at e=is.

SANCTUS.

Sanctus sanctus sanctus Dominus Deus Sabaoth pleni sunt cœ=li et ter=ra pleni sunt cœ=li et terra glori=a glori=a tu=a o=san=na o=sanna in ex=cel=sis ex=celsis o=san=na o=sanna in excelsis ex=cel=sis o=sanna in ex=cel=sis.

Andante.

BENEDICTUS.

Benedictus qui venit in nomine Domi=ni be=nedic=tus qui

ve=nit qui ve=nit qui venit in no=mine Domine be=ne=dic=tus qui venit qui ve=nit

bene dictus qui venit in no=mi=ne Domi=ne bene=dictus qui ve=nit in no=mi=ne

Domi=ne be=ne=dictus qui ve=nit bene=dictus qui ve=nit in nomi=ne Domi=ni qui

venit qui venit in nomi=ne Domi=ni qui ve=nit in no=mi=ne no = = = mi=ne

Do=mi=ni o=sanna in ex=cel=sis o=san=na in ex=cel=sis.

Andante.

AGNUS.

p F

Agnus De=i agnus De=i qui tollis qui tol=lis pec=ca=ta

p

mundi do=na e=is dona e=is re=qui=em agnus De=i agnus Dei qui

F p

tollis qui tollis pec=ca=ta mundi do=na e=is dona e=is re=qui=em

p

a=gnus De=i a=gnus De=i qui tollis qui tollis pec=ca=ta mundi do=na

p F p

e=is do=na e=is requi=em sempi=ter=nam requi=em æ=ternam dona

F

e=is Domi=ne et lux perpe=tu=a lu=ce=at e=is cum Sanc=tis

p

tu=is in æ=ter=num qui=a pi=us es.

BLB BADISCHE LANDESBIBLIOTHEK
Baden-Württemberg

BLB BADISCHE LANDESBIBLIOTHEK
Baden-Württemberg

REQUIEM.

Andante.

Cres.

Requiem æ = ternam do=na e=is Domi=ne et lux perpetua

luce=at e=is et lux perpetu=a lu=ce=at e=is te decet hymnus Deus in Si=on

te de=cet hymnus De=us in Si=on et ti=bi red=de=tur vo=tum in Je=ru=sa=lem

ex=au=di o=ra=ti=o=nem me=am ad te omnis ca=ro ve=ni=et

Cres.

requi=em æ=ter=nam do=na e=is Do=mi=ne et lux per=pe=tu=a

et lux per=pe=tu=a lu=ce=at e=is Ky=ri=e e=lei=son Chri=

ste e=lei=son Ky=ri=e e=lei=son e=lei= = = son.

DIES IRAE.

Andante.

Di=es i=ræ dies il=la solvet sæclum in fa=vil=la te=ste Da=vid

cum Sybil=la quantus tremor est futurus quando judex est venturus cuncta stricte

discus=su=rus tuba mirum spargens sonum per sepulcra regi=onum coget omnes ante thro=

num mors stupebit et natura cum resurget crea=tura judi=canti responsu=ra

liber scriptus proferetur in quo totum continetur unde mundus ju=di=ce=tur

judex ergo cum sedebit quidquid la=tet appa=rebit nil in ultum rema=ne=bit.

ALTO.

Andante.

Quid summi-ser tunc dictu-rus quem patronum roga-tu-rus cum vir ju-stus

sit se-cu-rus qui sal-vandos sal-vas gratis sal-va me fons

pi-e-ta-tis re-cor-da-re Je-su pi-e quod sim cau-sa tu-æ

vi-æ ne me perdas il-la di-e quærens me se-di-sti las-sus

rede-mi-sti crucem passus tantus labor non sit cas-sus ju-ste judex ul-ti-

o-nis do-num fac re-missi-o-nis ante di-em ra-ti-o-nis inge-mis-co

tanquam reus culpa ru-bet vul-tus me-us suppli-can-ti par-ce De-

us qui Ma-ri-am ab-sol-vi-sti et la-tronem exau-di-sti mi-hi

quoque spem de-di-sti preces me-æ non sunt di-gnæ sed tu bo-nus fac be-

nigne ne pe-renni cre-mer i-gne et ab hœ-dis me se-que-stra

statuens in parte dex-tra flammis a-cri-bus ad-dictis vo-ca me

Cres.

vo-ca me vo-ca me cum be-ne-dic-tis.

Adagio.

Oro supplex et ac-cli-nis

cor contritum qua-si ci-nis ge-re curam me-i fi-nis lachrymo-sa di-es

il-la qua re-surget ex fa-villa ju-di-candus homo reus huic ergo parce De-us

S:u:C:3808.

pi=e Jesu pi=e Je=su Domi=ne do=na e=is re=qui=em a=men.

Andante.

OFFERTORIUM.

De pro=fundis cla=ma=vi ad te Domine Domi=ne ex=audi vocem meam Domi=ne Domine ex=audi vocem me=am fi=ant au=res tu=æ inten=dentes in vocem depre=ca=ti=o=nis me=æ si i=ni=qui ta=tes obser=va=ve=ris Domi=ne Domi=ne Domi=nequis su=sti=ne=bit qui=a apud te propi=ti=a=ti=o est et propter legem tu=am su=stinu=i te Domi=ne su=sti=nu=it a=nima me=a in verbo e=jus spe=ra=vit a=ni=ma me=a in Domi=no a cu=stodi=a matu=ti=na usque ad noctem speret Is=ra=el in Domi=no quia apud Dominum mise=ri=cordia et copi=osa apud e umredemptio et ipse redimet Isra=el ex omnibus in=i=qui=tatibus e=jus requi=em æ=ter=nam dona e=is Do=mi=ne et lux per=pe=tu=a lu=ce=at e=is.

Andante.

SANCTUS.

Sanctus sanctus sanctus Dominus Deus Sabaoth pleni sunt cœli et terra pleni sunt cœli et terra gloria gloria tu=a o=sanna in excelsis o=sanna in excelsis ex=celsis o=sanna in excelsis o=sanna in excelsis ex=celsis osanna in ex=cel=sis.

Andante.

BENEDICTUS.

Benedictusqui venit in no=mi=ne Domi=ni be=nedic=tus qui

ve=nit qui venit qui venit in nomi=ne Do=mi=ni bene=dictus qui ve=nit qui ve=nit

be=nedic=tus qui venit in nomi=ne Domi=ni bene=dictus qui ve=nit in no=mi=ne

Domi=ne be=ne=dictus qui ve=nit bene=dictus qui ve=nit in no=mi=ne

Domi=ni qui venit qui venit in no=mi=ne Domi=ni qui ve=nit in nomi=ne no=

=mine Domi=ne o sanna in excelsis o sanna in ex=cel=sis.

Andante.

AGNUS.

A=gnus De=i a=gnus De=i qui tol=lis qui tollis pec=ca=ta

mundi do=na e=is do=na e=is re=qui=em a=gnus De=i

a=gnus De=i qui tollis qui tollis pec=ca=ta mundi do=na e=is

do=na e=is re=qui=em a=gnus De=i a=gnus De=i qui tol=lis qui

p

tollis pec=ca=ta mundi do=na e=is do=na e=is re=qui=em sem=pi=

P

ter=nam requi=em æ=ternam dona e=is Domine et lux perpe=tu=a lu=ce=at

F p

e=is cum sanctis tu=is in æ=ter=num qui=a pi=us es.

REQUIEM.

Andante. P. Cres.

Requi=em æ=ternam dona e=is Domine et lux perpetua

F.

lu=ce=at e=is et lux perpetu=a lu=ce=at e=is te de=cet hymnus Deus in Si=on

P.

te decet hymnus Deus in Si=on et ti=bi red=de=tur votum in Je=ru=sa=lem ex=

F.

au=di o=ra=ti=o=nem me=am ad te om=nis ca=ro ve=ni=et

P. P. Cres.

re=qui=em æ=ter=nam do=na e=is Domi=ne et lux per=pe=tu=a

F.

et lux perpe=tu=a lu=ce=at e=is Ky=ri=e e=lei=son Chri=

ste e=lei=son Ky=ri=e e=lei=son e=lei=son.

DIES IRAE.

Andante.

Di=es i=ræ dies il=la solvet sæclum in favil=la teste David cum Sybil=

la quantus tremor est futurus quando judex est venturus cuncta stricte discus=su=

rus tuba mirum spargens sonum per sepulchra regi=onum coget omnes ante thronum

mors stupebit et na=tu=ra cum resurget cre=a=tura ju=di=canti responsu=ra

liber scriptus proferetur in quo totum continetur unde mundus ju=dice=tur judex ergo

cum sedebit quidquid la=tet ap=pare=bit nil in ultum re=ma=ne=bit.

Andante.

p

Quid sum miser tunc dictu = rus quem pa = tronum ro = ga = tu = rus cum vir ju = stus

sit se = cu = rus rex tre = mendæ ma = je = sta = tis qui sal = vandos sal = vas

p

gra = tis salva me fons pi = e = ta = tis re = cor = da = re Je = su pi = e

quod sim causa tu = æ vi = æ ne me perdas il = la di = e quæ = rens me se =

di = sti lassus rede = mi = sti crucem pas = sus tantus la = bor non sit cas = sus

juste ju = dex ve = ti = o = nis do = num fac re = mis = si = o = nis an = te di = em ra = ti = o =

nis in = ge = misco tanquam re = us culpa rubet vul = tus me = us suppli = canti par =

ce De = us qui Ma = ri = am absol = vi = sti et la = tronem exau = di = sti mi = hi

8

quoque spem dedi = sti ne pe = renni cre = mer i = gne in = ter o = ves

lo = cum præsta et ab hœ = dis me se = que = stra statu = ens in par = te dex =

p

tra confu = ta = tis ma = le = dictis flammis a = cri = bus ad dictis vo = ca me

Cres. F 2 Adagio.

p

vo = ca me vo = ca me cum bene = dic = tis. Ora supplex et ac = cli = nis

cor contritum quasi cinis gere cu = ram me = i fi = nis la = chrymo = sa di = es

il = la qua resurget ex fa = villa ju = dicandus homo reus hu = ic er = go parce De = us

S:u:C:3808.

pi = e Je = su pi = e Je = su Domi = ne do = na e = is Do = mi = ne a = men.

Andante.

OFFERTORIUM.

De pro = fundis clama = vi ad te Domi = ne Do = mi = ne ex =

audi vo = cem meam Domine Domine ex = audi vocem me = am fi = ant au = res

tu = æ inten = dentes in vocem de = pre = ca = ti = o = nis me = æ si i = niqui = ta = tes

obser = va = veris Domine Domi = ne Domi = ne quis susti = ne = bit qui = a a = pud

te propi = ti = a = tio est propter legem tu = am su = stinu = i te Domi = ne su = sti = nu = it

anima mea in verbo ejus speravit anima mea in Domino a cu = stodi = a

ma = tu = tina usque ad noctem speret Isra = el in Domi = no quia a = pud

Dominum mi = se = ri = cordi = a et copi = osa apud eum redempti = o et ipse re = di = met

p

Isra = el ex omnibus in = iqui = ta = tibus e = jus requi = em æ = ter = nam do = na

1

e = is Domi = ne et lux per = pe = tu = a lu = ce = at e = is.

Andante.

SANCTUS.

Sanctus sanctus sanctus Dominus Deus Sabaoth pleni sunt cœli et terra

pleni sunt cœli et terra glori = a glori = a tu = a o = sanna in excelsis o = sanna in ex =

celsis o = sanna in excelsis o = sanna in ex = celsis o = sanna in excel = sis.

Andante.

BENEDICTUS.

Benedic=tus qui venit in no = mine Do=mini bene=dic=tus qui

venit qui ve=nit qui venit in nomine Domi=ni be=ne=dictus qui ve=nit qui ve = nit

be=nedic=tus qui venit in no=mi=ne Domi=ni be=ne=dictus qui venit in nomi = ne

Domi=ni bene=dictus qui ve=nit bene=dictus qui ve=nit in nomi=ne Do=mi=ni qui

venit qui venit in nomi=ne Domi=ni qui ve=nit in no=mi=ne no = = mi = ne

Domi=ni o=san=na in ex=celsis o=sanna in ex=cel = sis.

Andante.

AGNUS.

A=gnus De = i a = gnus De=i qui tol=lis qui tol=lis pec=ca = ta

mundi do=na e = is do=na e = is re=qui=em a=gnus De = i

a = gnus De = i qui tol=lis qui tol=lis pec=ca = ta mundi do=na e = is dona

e = is re=qui=em a=gnus De=i a=gnus Dei qui tol=lis qui tol=lis pec=

ca = ta mundi do=na e = is do=na e=is requi = em sempi = ter =

nam requiem æ = ternam dona e=is Domine et lux per=pe=tu = a lu = ce = at

e = is cum sanctis tu=is in æ = ter = num qui=a pi = us es.

Andante.

REQUIEM.

Requi=em æ=ternam dona eis Domine et lux perpe=tu=a

lu=ce=at e=is et lux perpe=tu=a lu=ce=at e=is te de=cet hymnus

De=us in Sion te decet hymnus Deus in Sion et ti=bi redde=tur votum in Je=

ru=sa=lem ex=audi o=ra=ti=onem me=am ad te om=nis ca=ro veni=et

re=qui=em æ=ternam do=na e=is Do=mi=ne et lux per=pe=tu=a

Cres.

et lux perpe=tu=a lu=ce=at e=is Ky=ri=e e=lei=son

Chri=ste e=lei=son Ky=ri=e e=lei=son e=lei=son.

Andante.

DIES IRAE.

Di=es i=ræ di=es illa solvet sæclum in favil=la teste David cum Sybil=

la quantus tremor est futurus quando judex est venturus cuncta stricte dis=cus=su=

rus tuba mirum spargens sonum per sepulchra re=gi=onum coget omnes ante thro=

num mors stupebit et na=tura cum resurget cre=a=tura ju=di=canti responsu=ra

liber scriptus proferetur in quo totum continetur unde mundus ju=di=ce=tur

judex ergo cum sedebit quidquid latet appa=rebit nil in ultum rema=ne=bit.

Andante.

Quid summi-ser tunc dic-tu-rus quem pa-tronum ro-ga-tu-rus cum vir ju-stus

sit se-cu-rus rex tremendæ ma-je-statis qui sal-vandos salvas gra-tis

salva me fons pi-e-ta-tis re-cor-da-re Je-su pi-e quod sim cau-sa

tu-æ vi-æ ne me perdas il-la di-e quærens me se-di-sti lassus

re-de-mi-sti crucem passus tantus labor non sit cassus do-num fac re

mis-si-onis ante di-em ra-ti-o-nis culpa ru-bet vul-tus me-us

sup-pli-canti par-ce De-us qui Ma-ri-am ab-sol-vi-sti et la-tro-nem

ex-au-disti mihi quoque spem de-di-sti preces me-æ non sunt di-gnæ

sed tu bonus fac be-nigne ne pe renni cremer i-gne in-ter o-ves

lo-cum præsta et ab hœ-dis me se-que-stra sta-tu-ens in par-te dex-tra

confu-ta-tis ma-le-dictis flammis a-cri-bus ad-dictis vo-ca me

Cres.

vo-ca me vo-ca me cum be-ne-dic-tis.

2 Adagio.

Oro supplex et accli-nis

cor contritum quasi ci-nis gere cu-ram me-i fi-nis lachrymo-sa di-es

il-la qua resurget ex fa-villa ju-di-candus homo re-us hu-ic ergo parce De-us

S:u:C:3808.

pi = e Je = su pi = e Je = su Domi = ne do = na é = is re = qui = em a = men.

OFFERTORIUM.

Andante.

De profundis clama = vi ad te Domine Domine ex = au = di

vocem meam Domine ex = audi vocem me = am fiant aures tu = æ in = ten =

dentes in vocem de preca = ti = o = nis me = æ si i = ni = qui = ta = tes ob = ser =

vaveris Domine Domine Domine quis susti = ne = bit qui = a apud te pro =

pi = ti = a = ti = o est, et propter legem tu = am su = sti = nu = i te Domi = ne su = sti = nu = it

a = nima me = a in verbo e = jus spe = ra = vit a = nima mea in Domi = no a cu =

stodi = a ma = tu = tina usque ad noctem speret Is = ra = el in Domino qui = a apud

Dominum mi = se = ri = cordia et copi = o = sa a = pud eum redempti = o et ip = se redi = met

p

Isra = el ex omni = bus in = i = qui = ta = tibus e = jus re = qui = em æ = ter = nam

do = na e = is Domi = ne et lux perpe = tu = a lu = ce = at e = is

1

SANCTUS.

Andante.

Sanctus sanctus sanctus Dominus Deus Sabaoth pleni sunt cœli et terra

p

pleni sunt cœli et terra glori = a glori = a tu = a o = san = na o = sanna in ex celsis o =

sanna o = san = na in ex = celsis o = sanna in ex = cel = sis.

Andante.

BENEDICTUS.

Benedic- tusqui venit in no-mi-ne Do - mi - ni

be - ne-dictusqui venit qui ve-nit qui ve-nit in nomine Do-mi-ni be - ne-dictus qui

ve nit qui venit benedictusqui ve - nit in nomi-ne Domini bene-dictus qui venit in

no-mine Domini be-ne-dictusqui ve-nit bene - dic - tusqui ve-nit in nomi - ne

Do - mi-ni qui ve-nit qui venit in no-mine Domi-ni qui ve-nit in no-mi-ne no -

mi-ne Domi-ni o-san - na in ex - cel - sis.

Andante.

AGNUS.

p

A-gnus De - i a-gnus De - i qui tol-lis qui tol-lis pec - ca - ta

p p

mundi do-na e - is do-na e - is re-qui - em agnus De - i a - gnus

p

De-i qui tol-lis qui tollis pec - cata mundi do-na e - is do-na e - is

p

re-qui - em a-gnus De-i a-gnus De-i qui tollis qui tollis pec - ca - - ta

p

mundi do-na e - is do-na e - is re-qui - em sem-pi - ter - nam

p

re-qui-em æ - ternam do-na e - is Domi-ne et lux per-pe-tu - a lu - ce-at e -

F p

is cum sanc-tis tu - is in æ - ter - num qui-a pi - us es.

S:u:C:3808.

Andante.

REQUIEM.

P F P F P Cres.

Andante.

DIES IRAE.

ORGANO.

Andante.

tr

Adagio.

PP

P

Cres.

F

BLB BADISCHE LANDESBIBLIOTHEK
Baden-Württemberg

Andante.

OFFERTORIUM.

PP

Andante.

SANCTUS.

P

BLB BADISCHE LANDESBIBLIOTHEK
Baden-Württemberg

BENEDICTUS.

Andante.

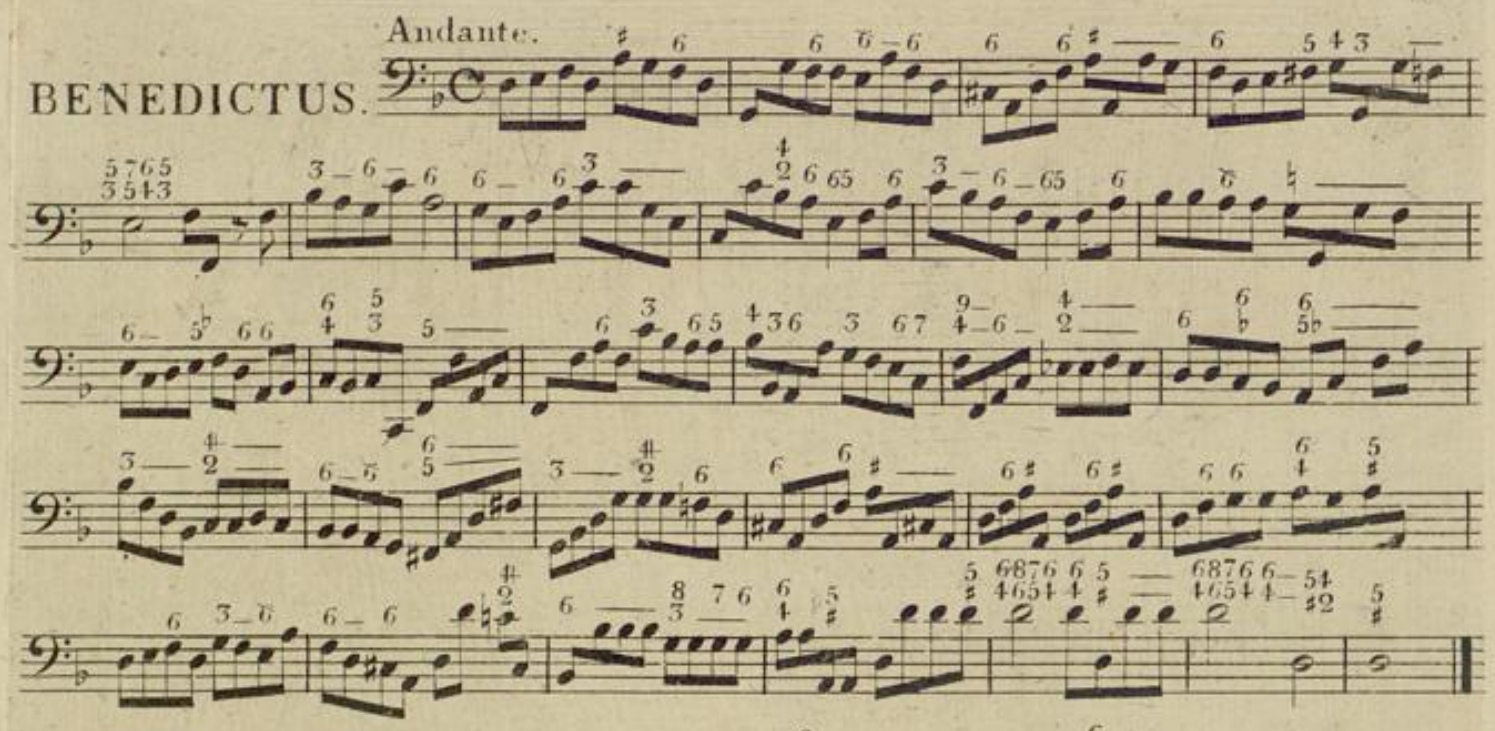

AGNUS.

Andante.

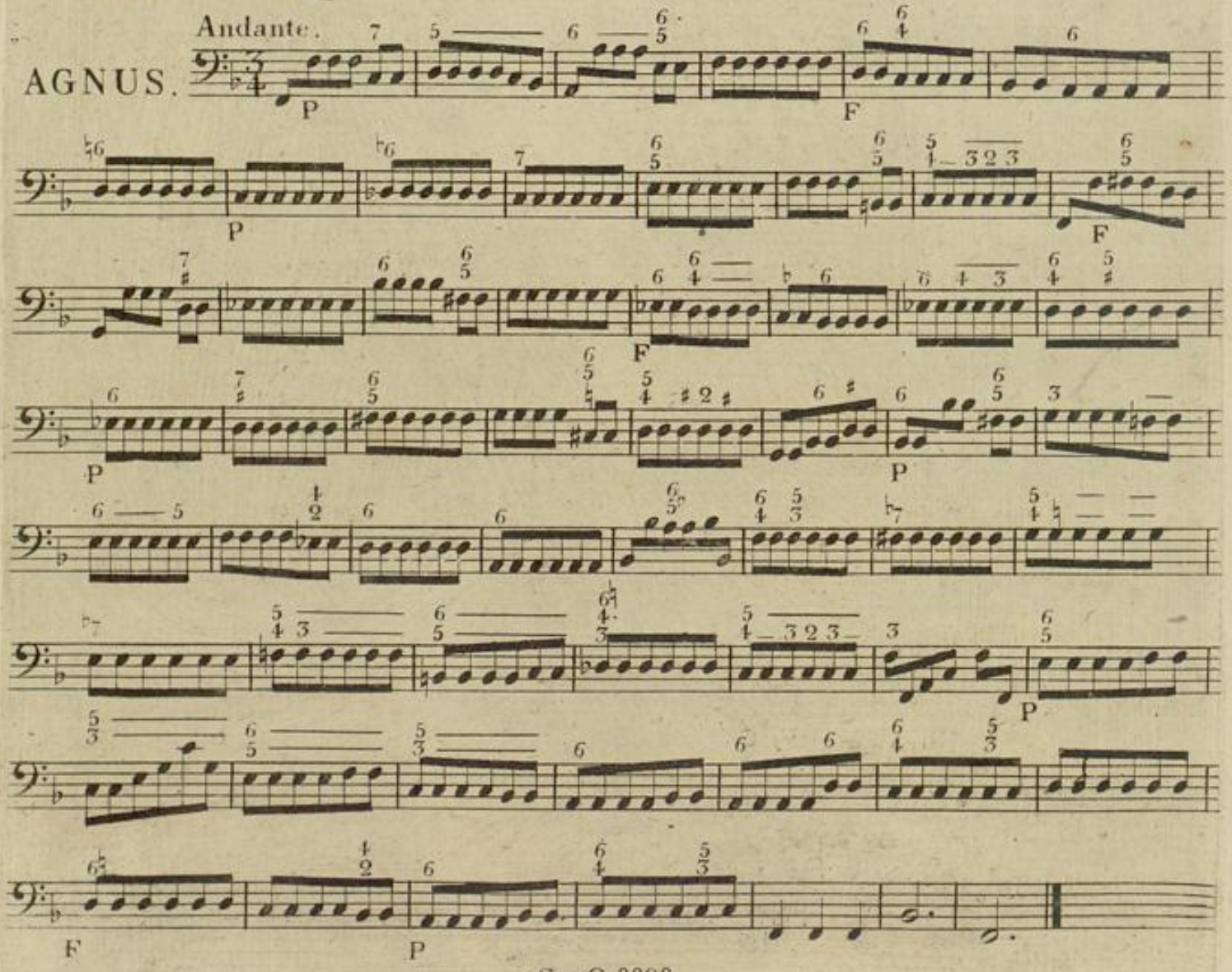

Andante.

REQUIEM.

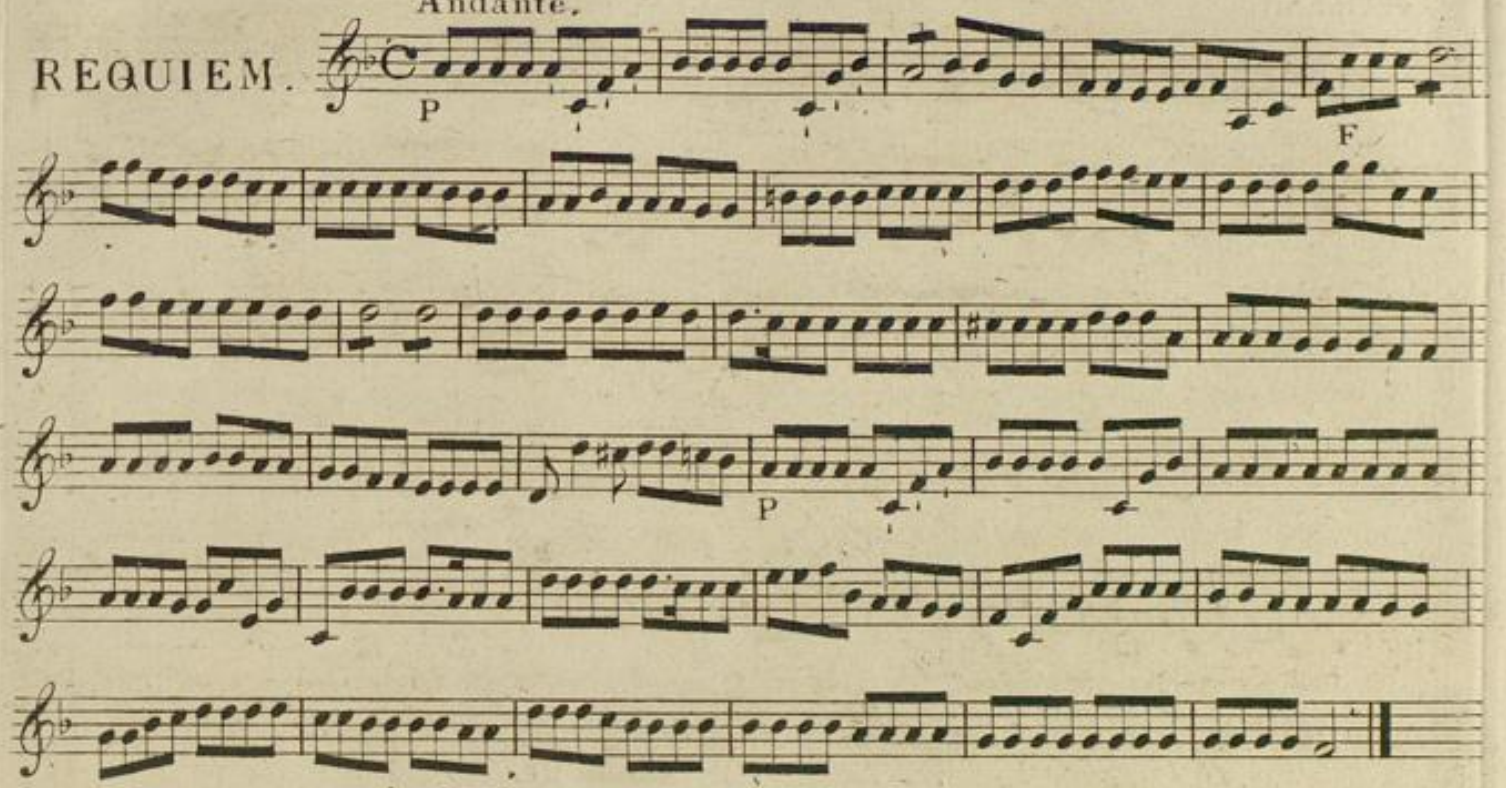

Andante.

DIES IRAE.

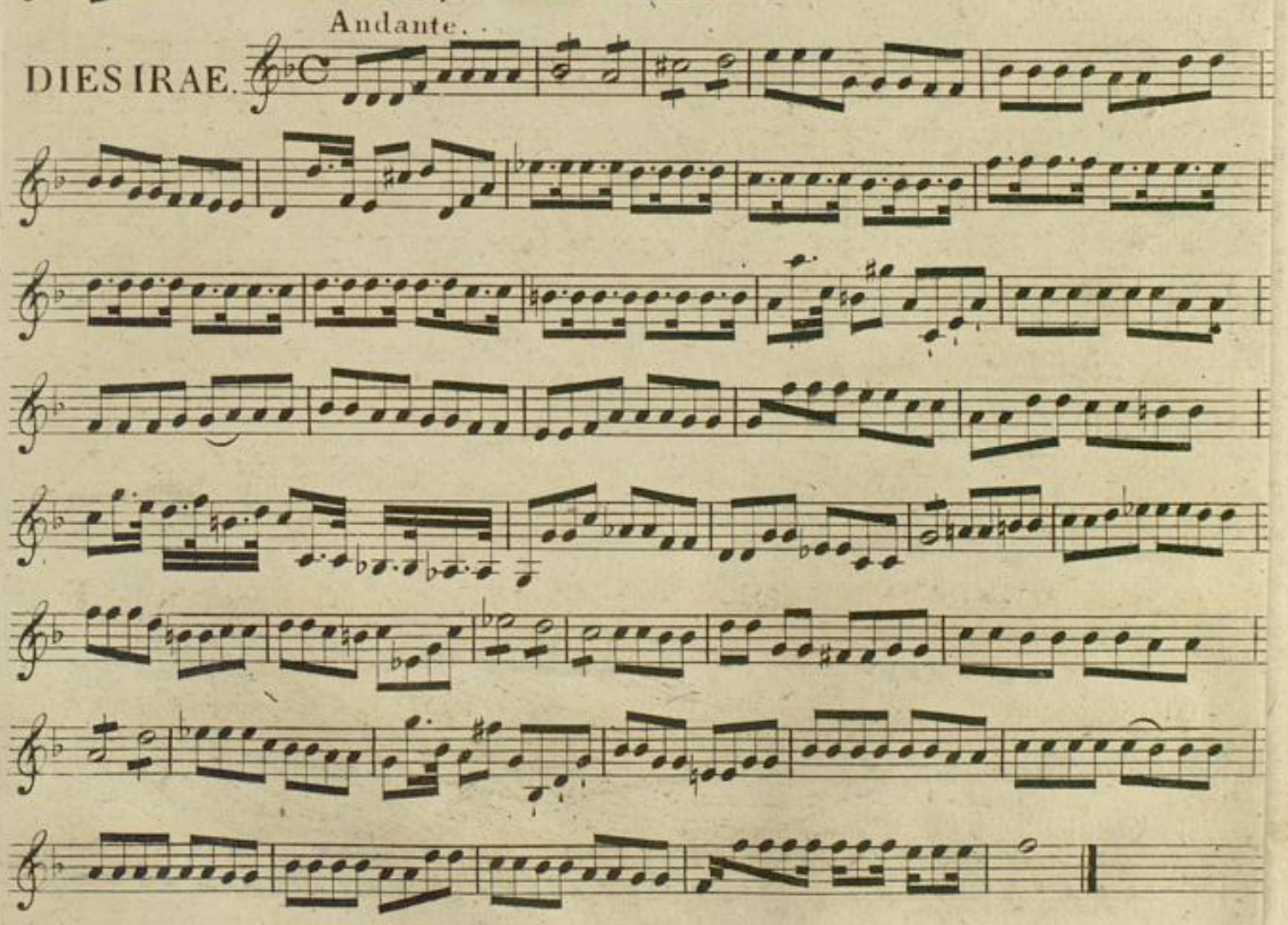

Andante.

tr

Cres.

F

P

Adagio.

P

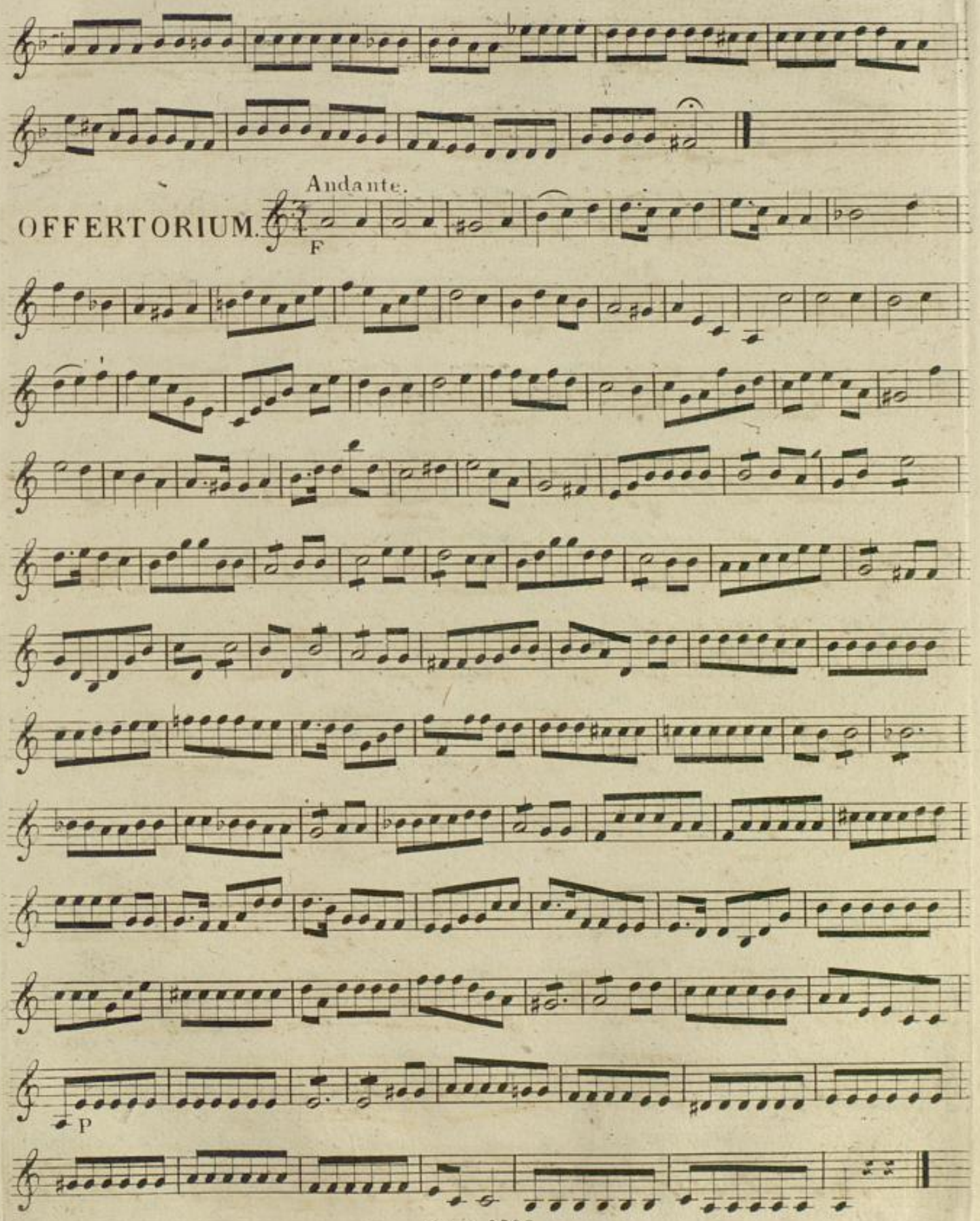
Andante.
OFFERTORIUM.
F
P

Andante.

SANCTUS.

Andante.

BENEDICTUS.

Andante.

AGNUS.

P F F P F P F

Andante.

REQUIEM.

P F

P

Andante.

DIES IRAE.

BLB BADISCHE LANDESBIBLIOTHEK
Baden-Württemberg

Andante.

tr

P

Cres.

F

Adagio.

P

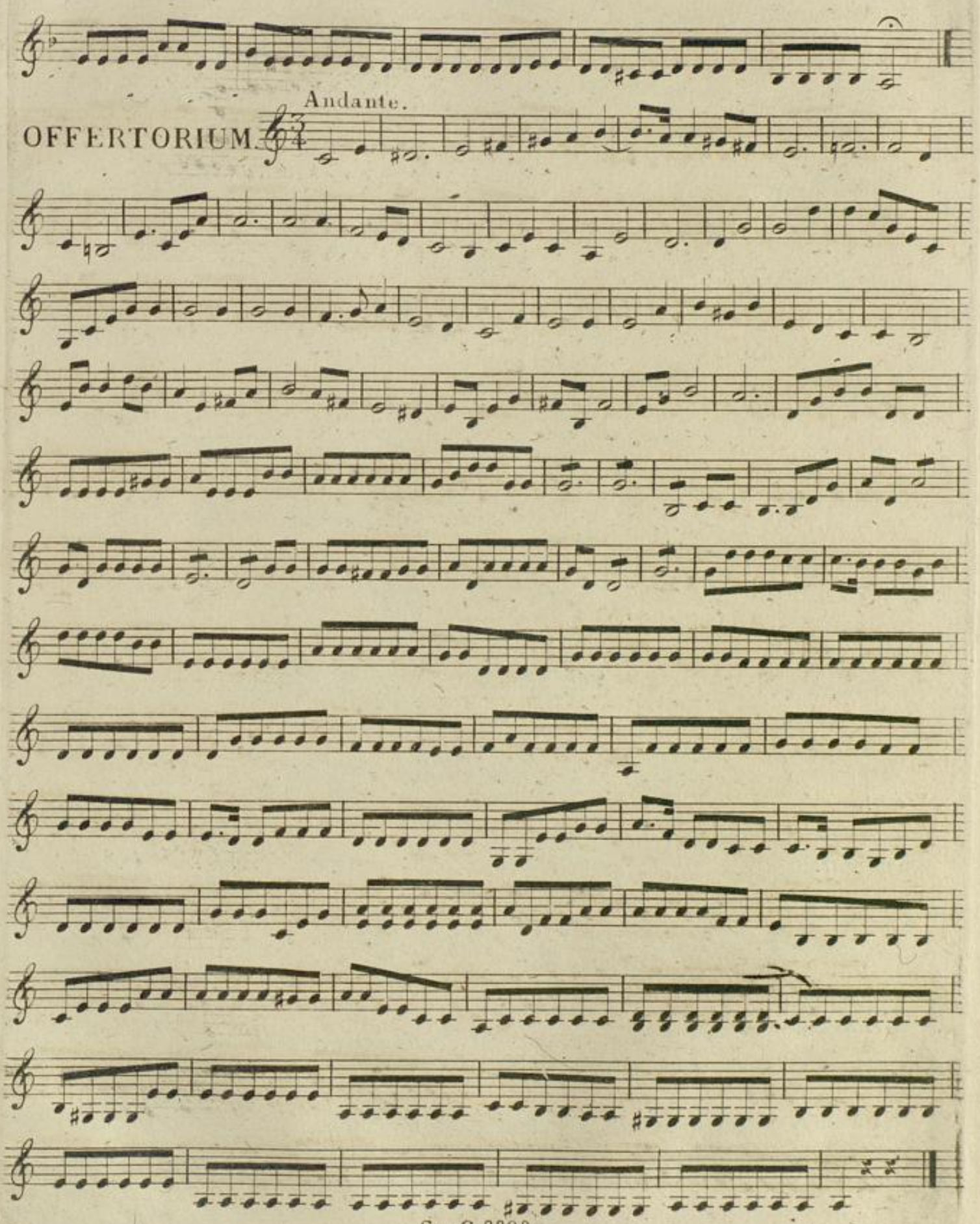
Andante.
OFFERTORIUM.

Andante.

SANCTUS.

BENEDICTUS.

Andante.

AGNUS.

Andante.

REQUIEM.

P

F

F

P

Cres.

F

Andante.

DIES IRAE.

Andante.

tr

p Cres. F

Adagio.

Andante.

OFFERTORIUM

PP

Andante.

SANCTUS.

P

Andante.

BENEDICTUS.

Andante.

AGNUS.

P F P F F P P F P P F P

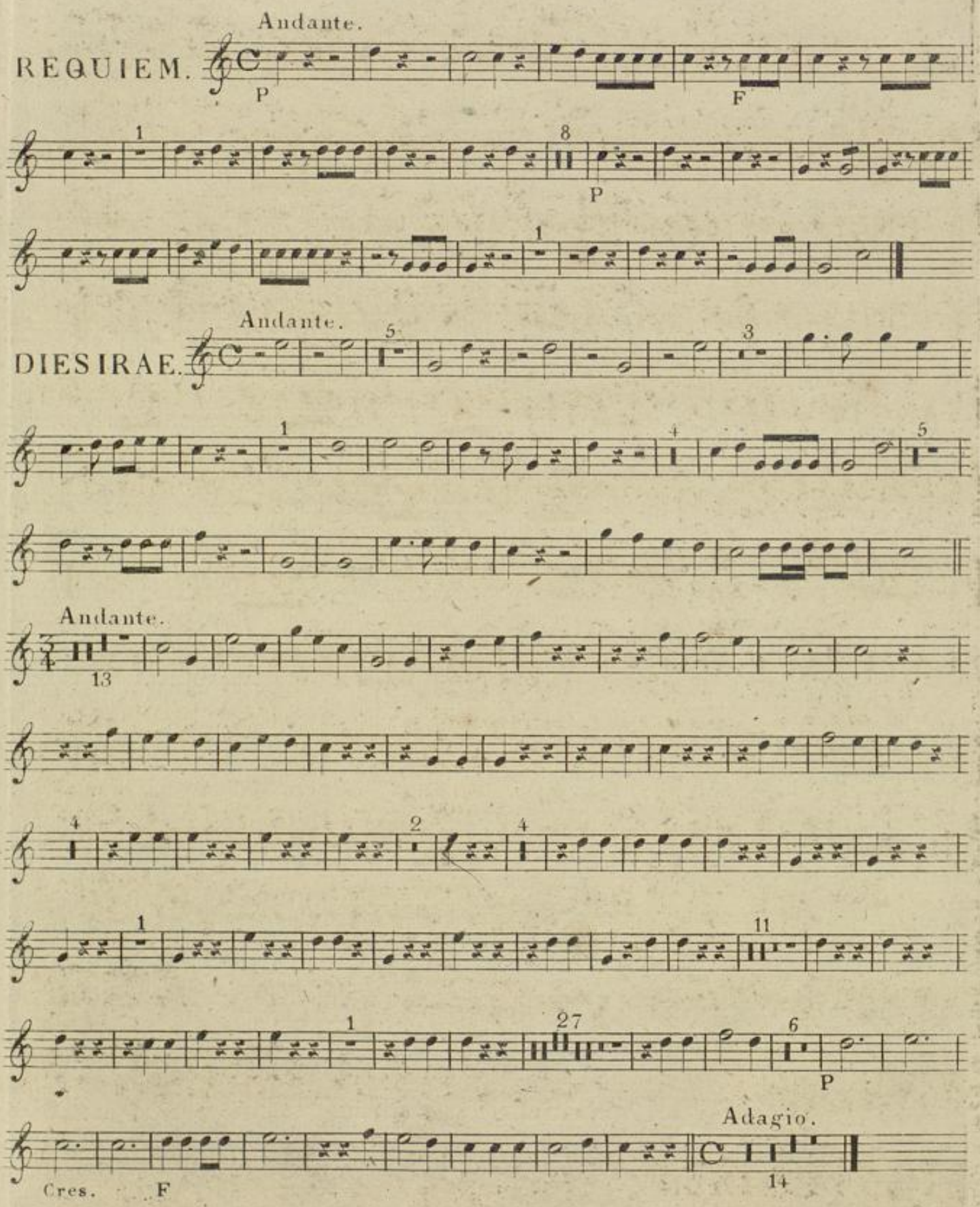
Andante.
REQUIEM.
P
F
P
Andante.
DIES IRAE.
Andante.
Adagio.
Cres.
F
P

OFFERTORIUM. Andante.

SANCTUS. Andante.

BENEDICTUS. Andante.

AGNUS. Andante.

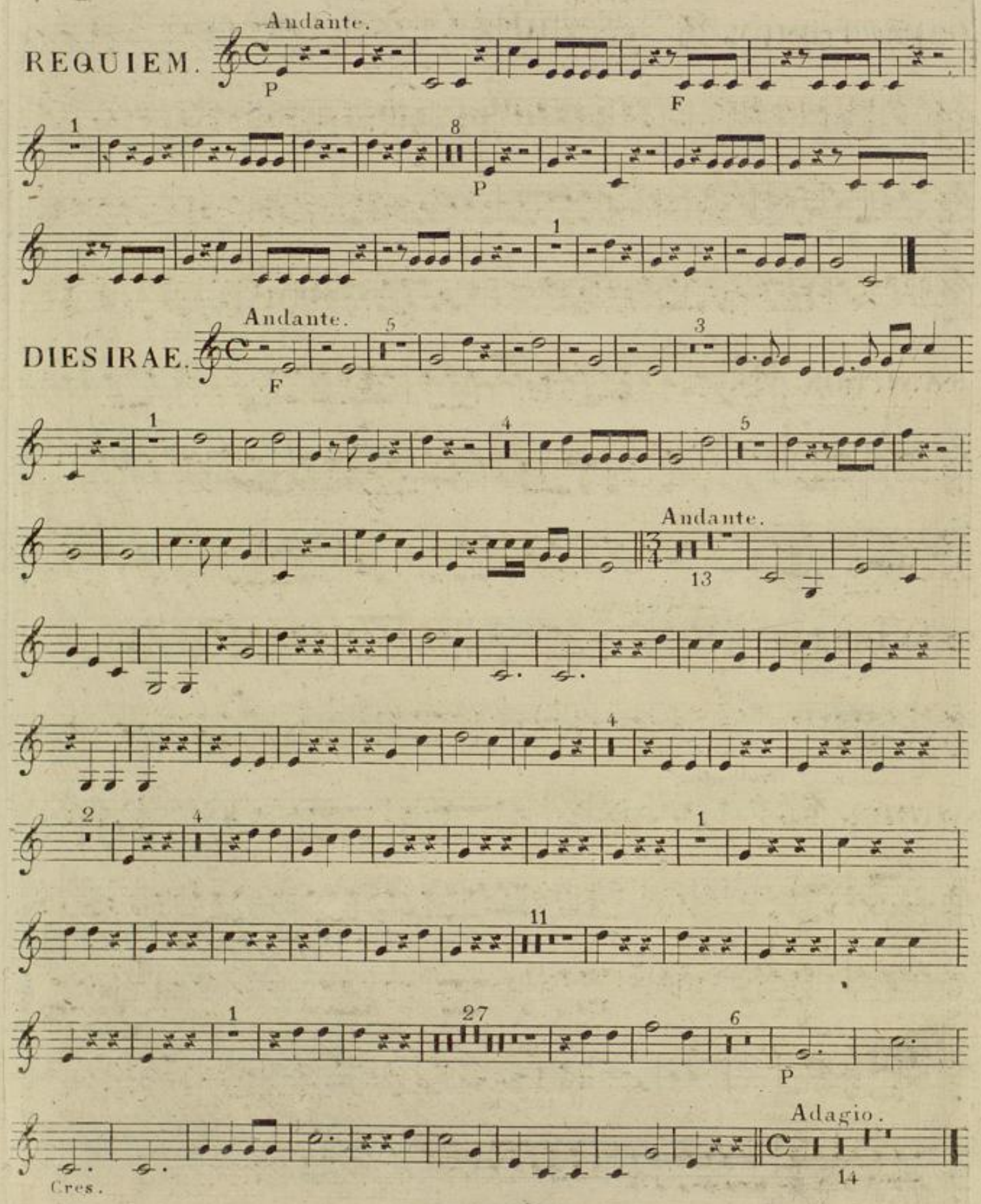
Andante.
REQUIEM.
P
F
P
Andante.
DIES IRAE.
F
Andante.
Adagio.
Cres.

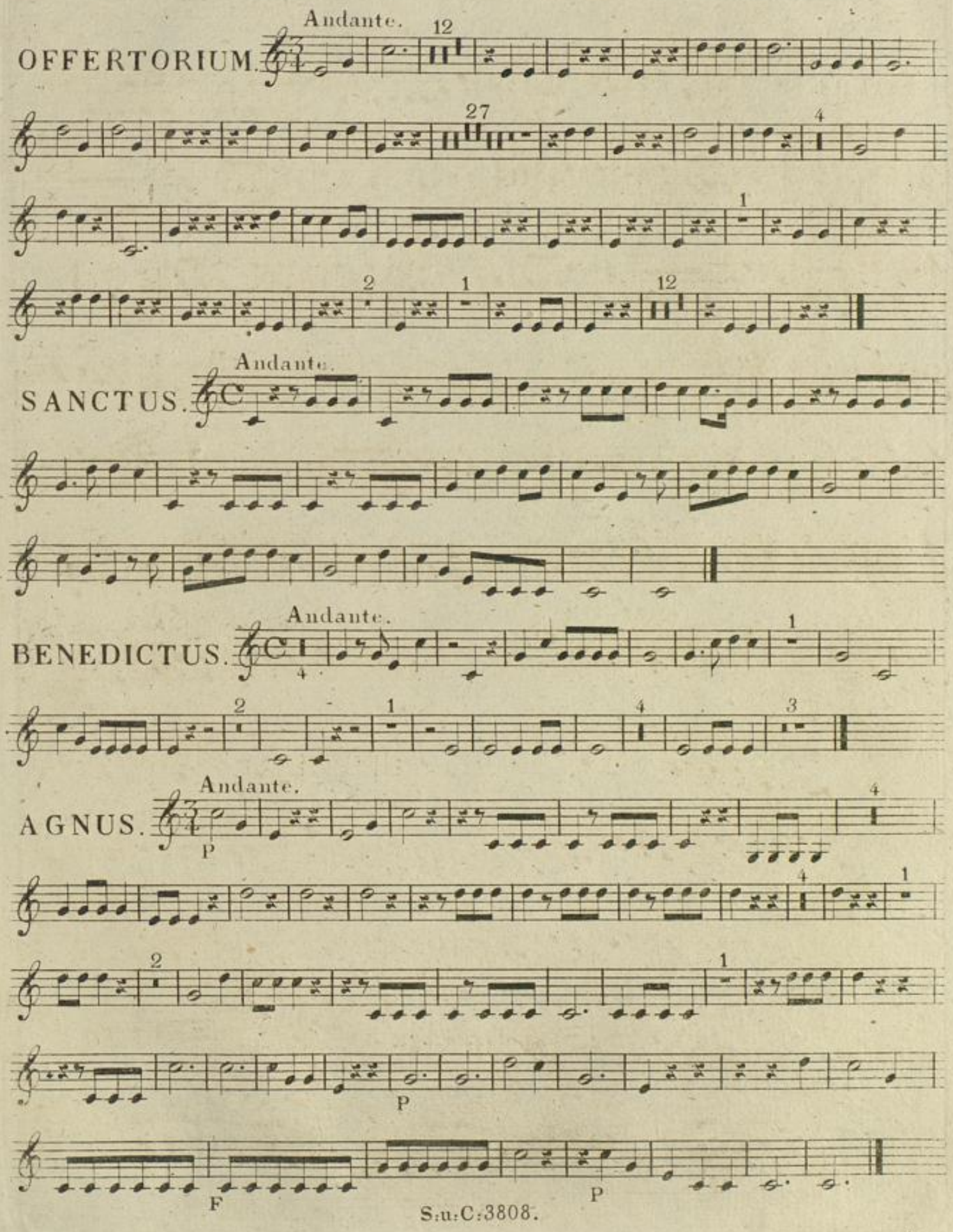
OFFERTORIUM.
Andante.
SANCTUS.
Andante.
BENEDICTUS.
Andante.
AGNUS.
Andante.
P
P
F
P

Requiem Clarinetto 1mo in A:

Andante

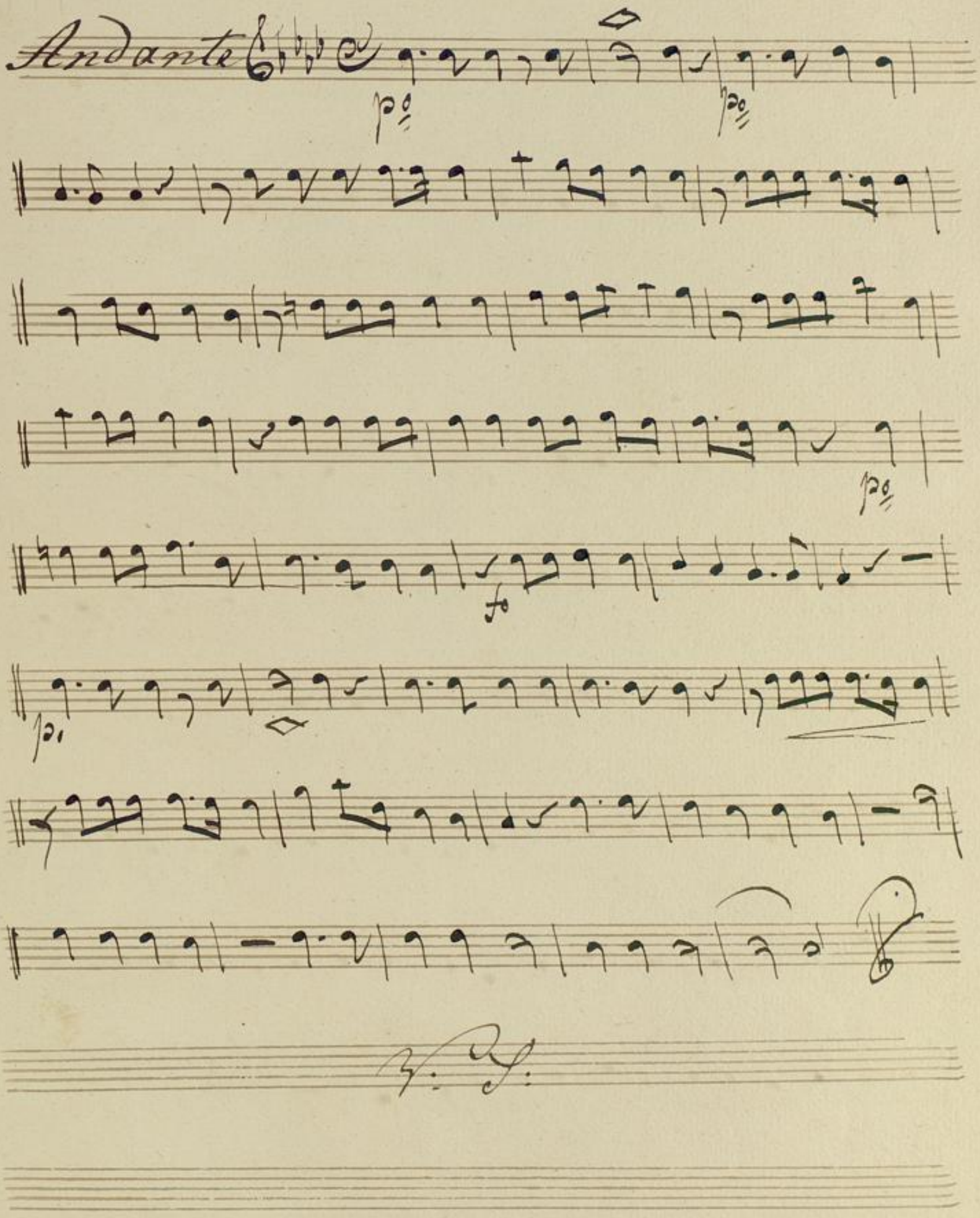

Andte

Diesire

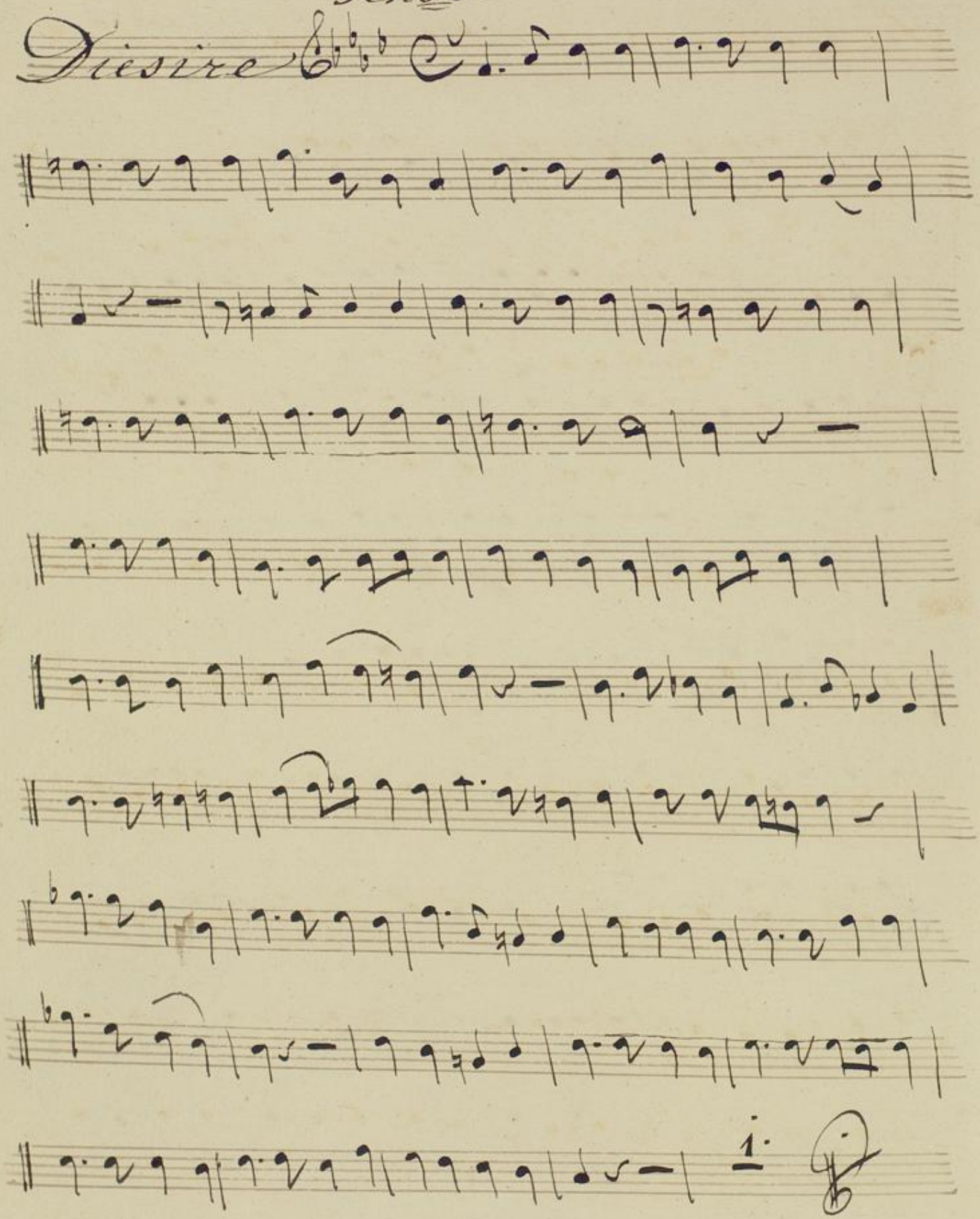

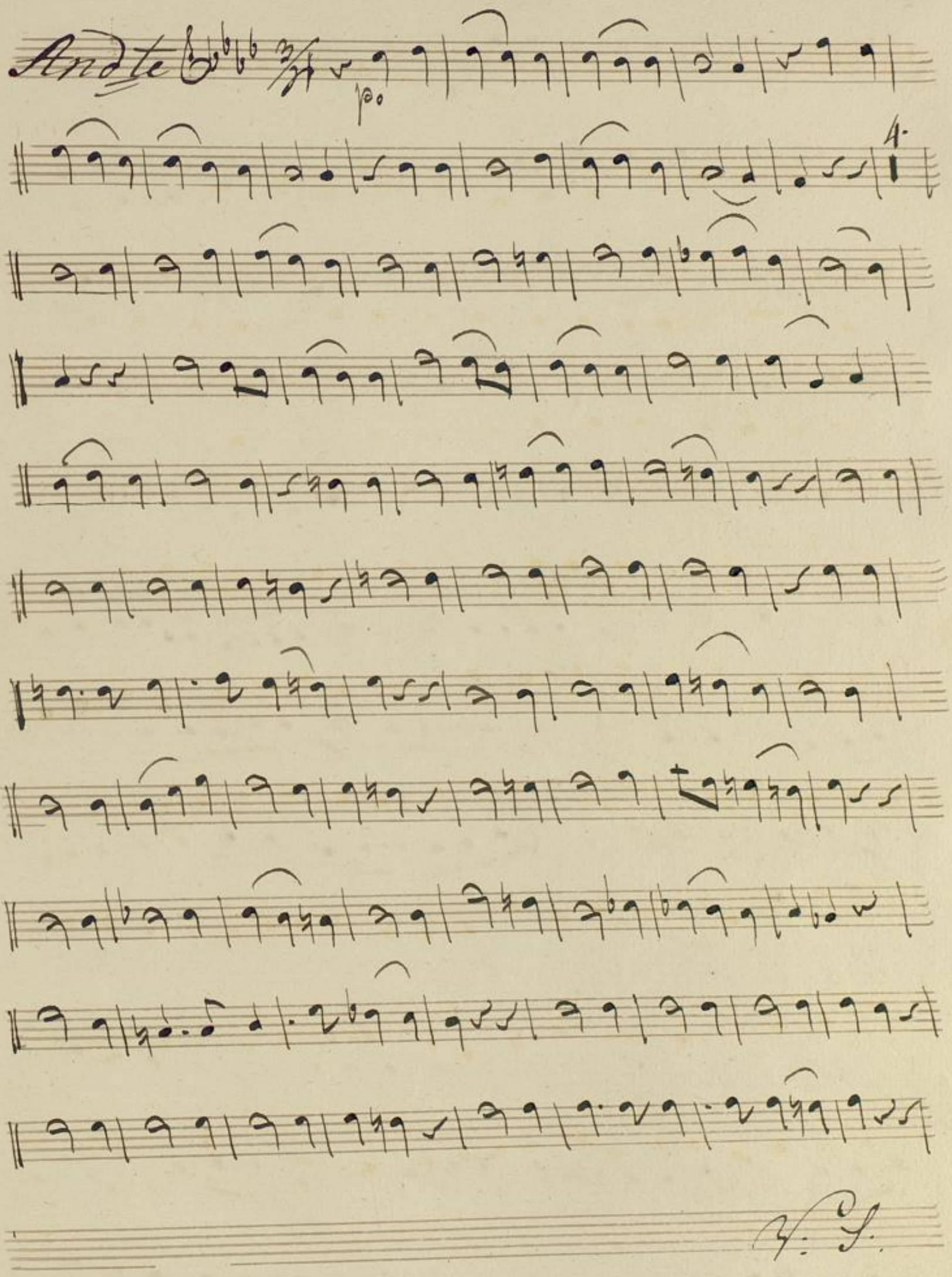

BLB BADISCHE LANDESBIBLIOTHEK
Baden-Württemberg

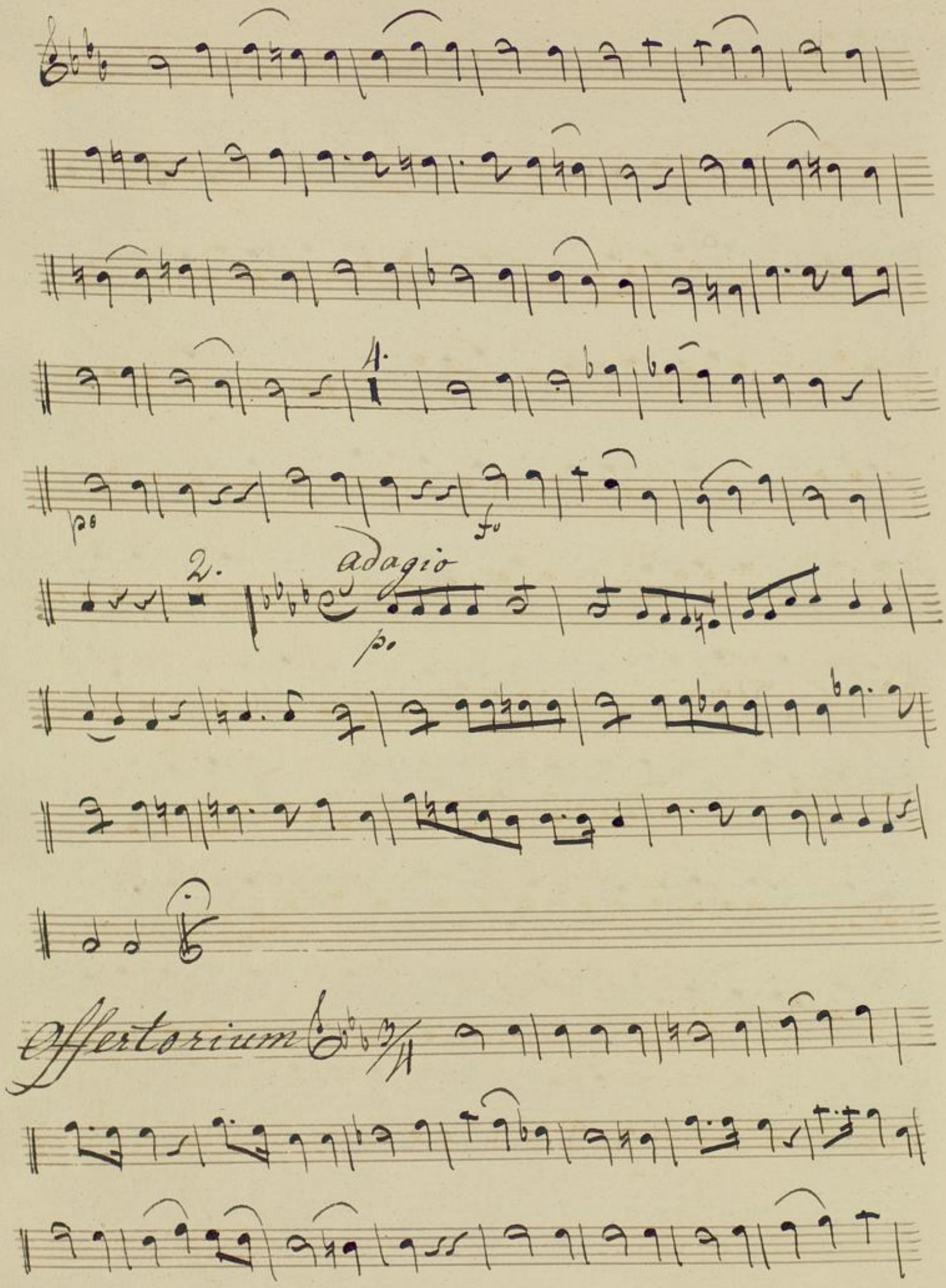
1.
2.
adagio
Offertorium

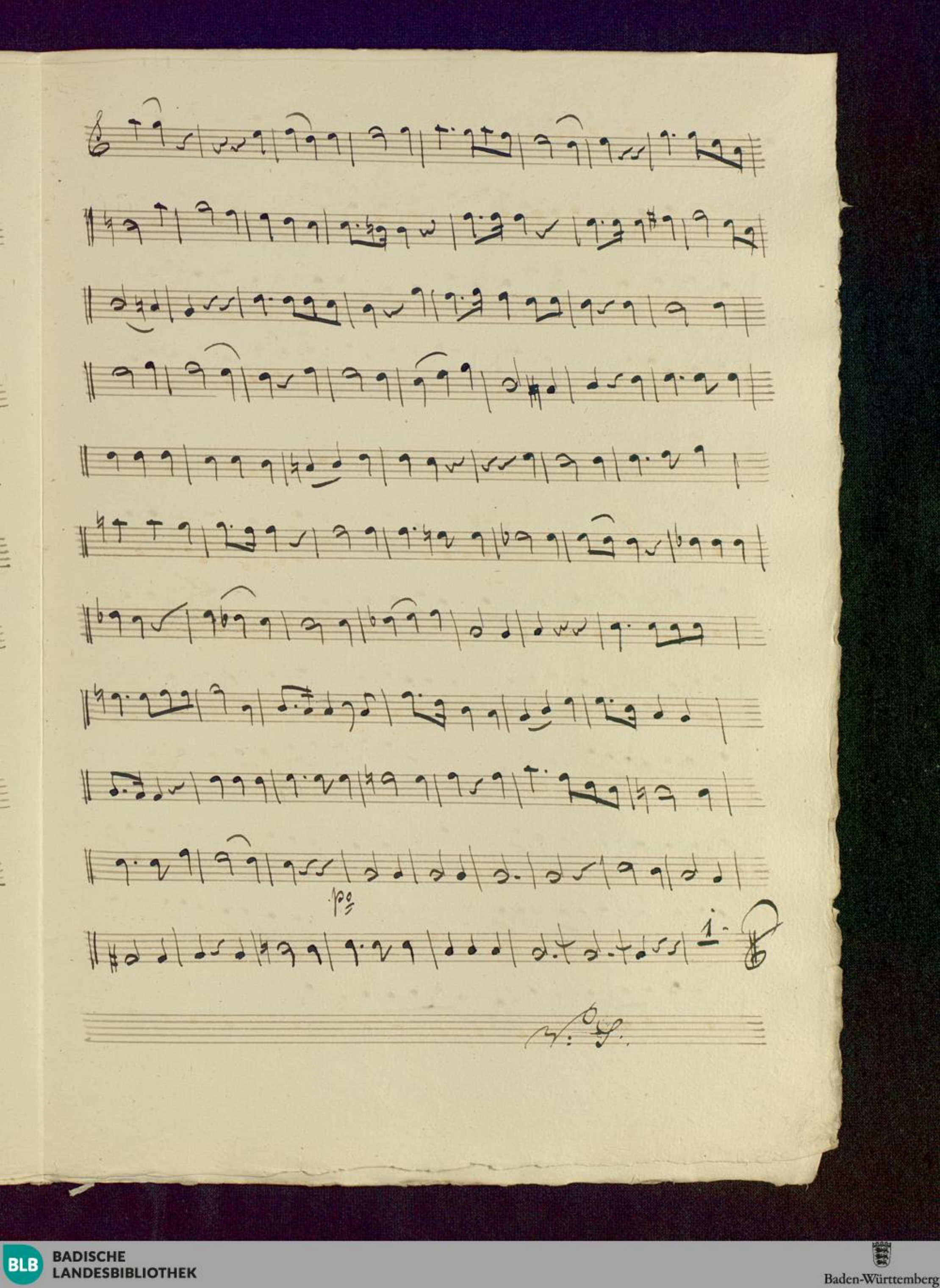

Sanctus

Benedictus

BLB BADISCHE LANDESBIBLIOTHEK
Baden-Württemberg

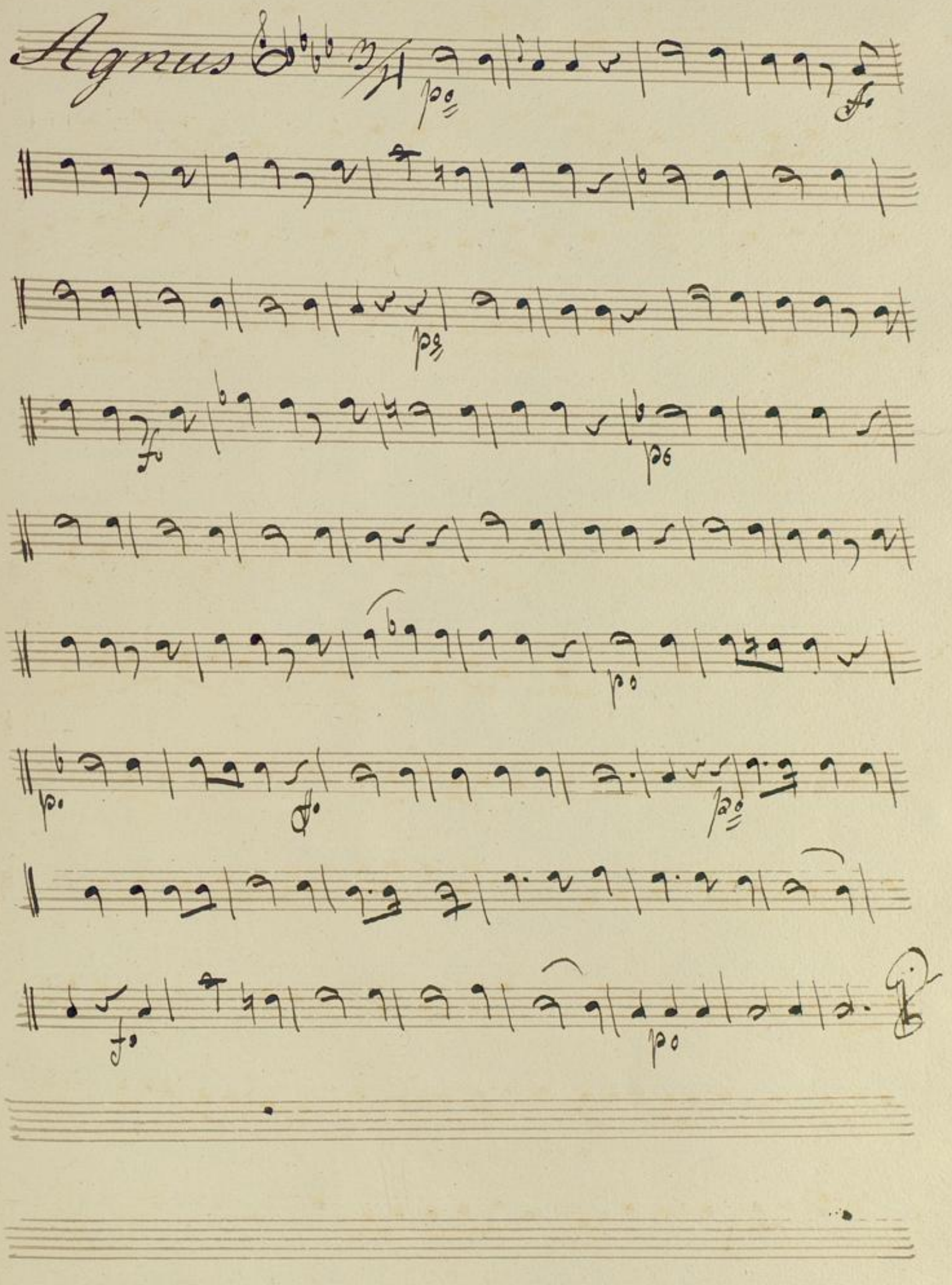

BLB BADISCHE LANDESBIBLIOTHEK
Baden-Württemberg

BLB BADISCHE LANDESBIBLIOTHEK
Baden-Württemberg

Requiem Clarinetto 2do in A

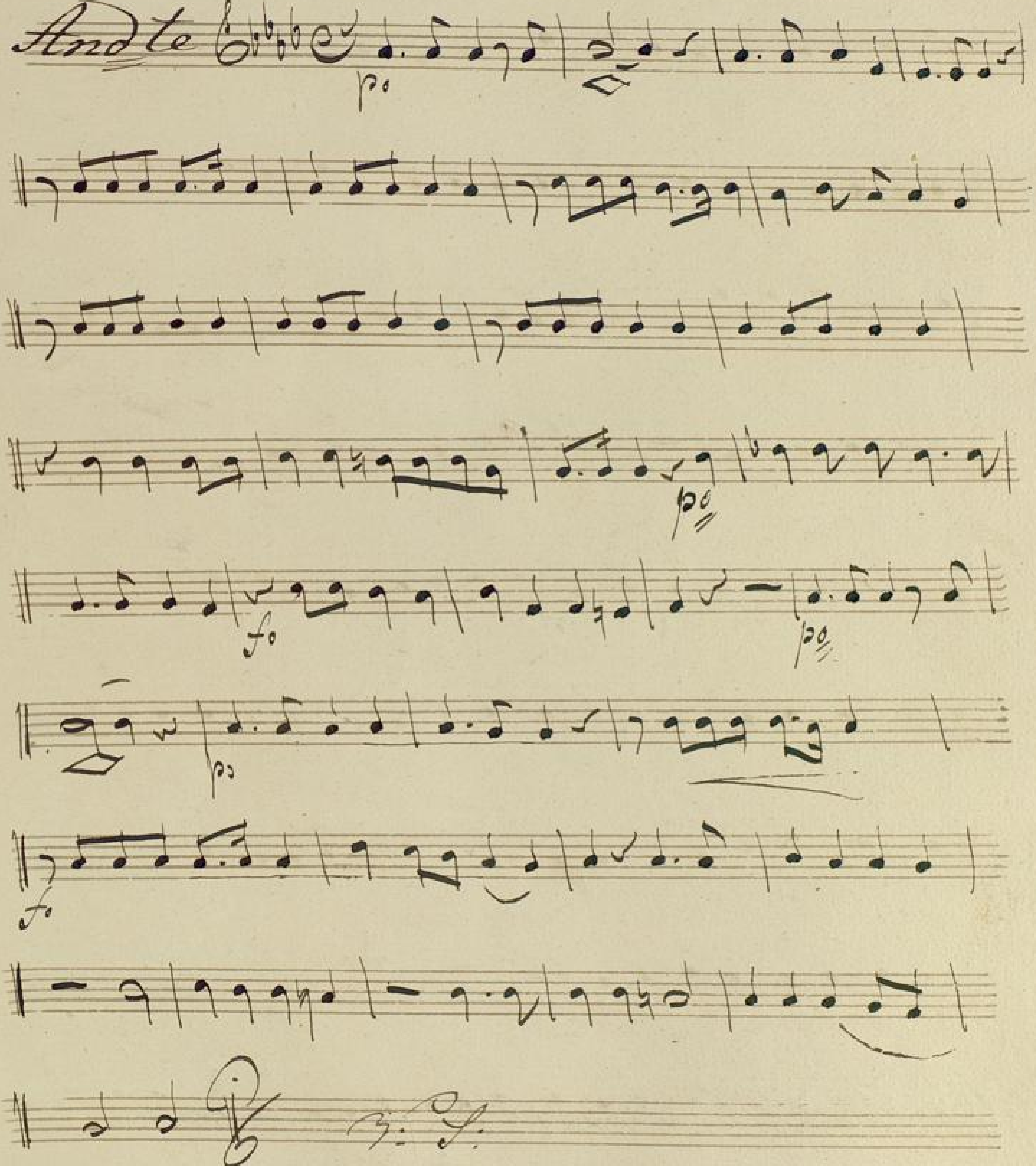

Andte

Piesire

f.

1.

Andte

1.

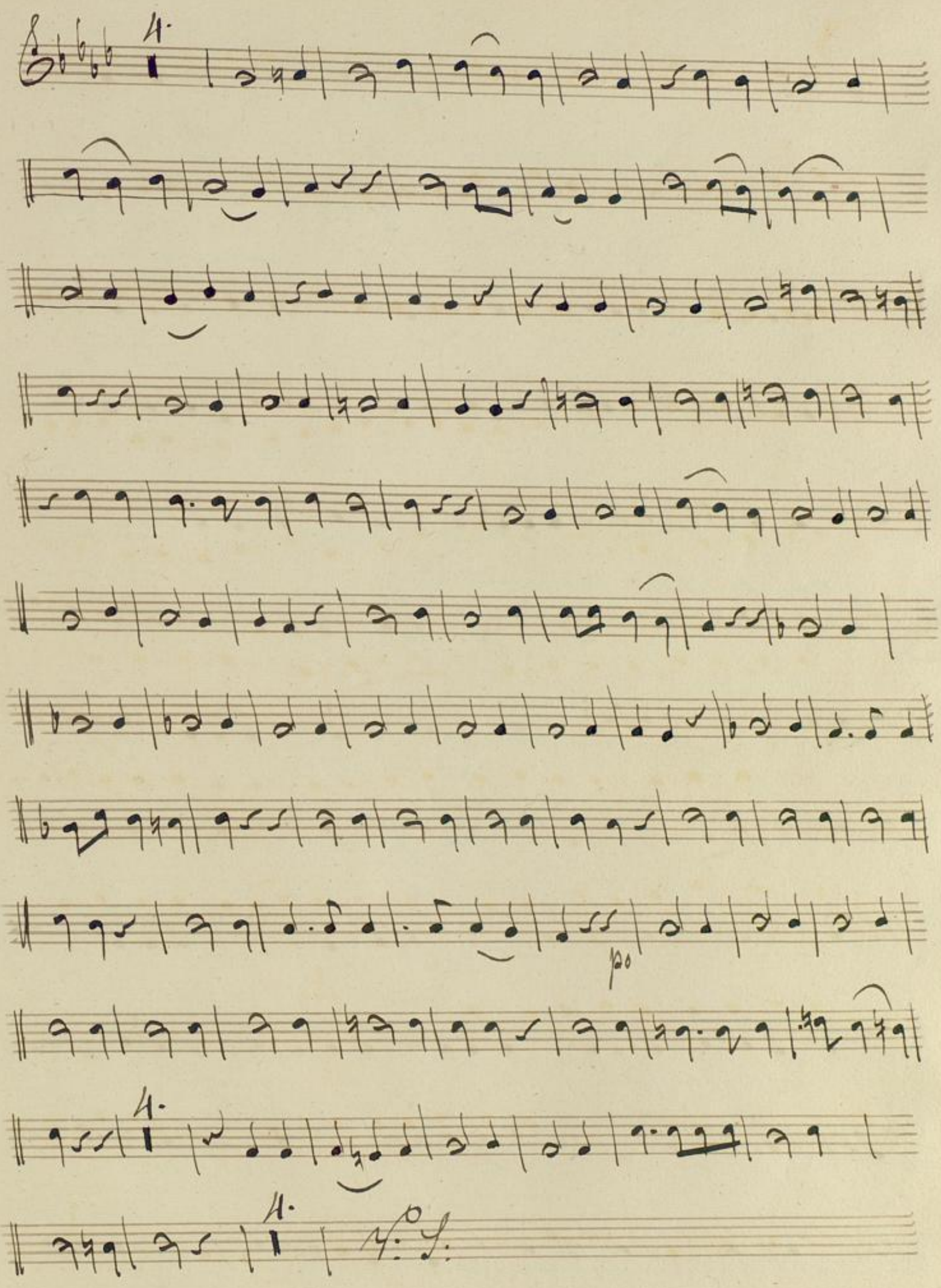

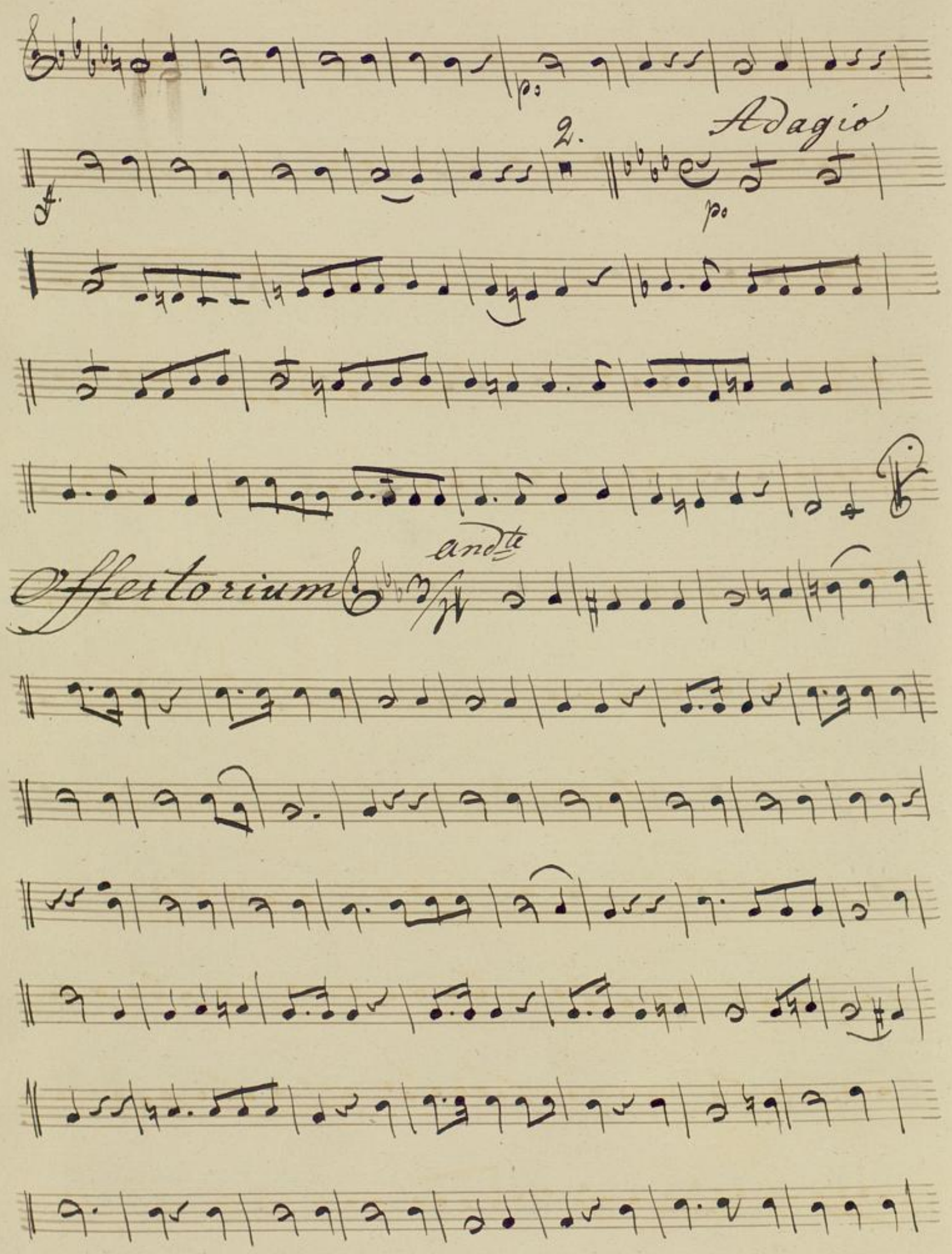
p.
2.
Adagio
f.
p.
Offertorium
andte

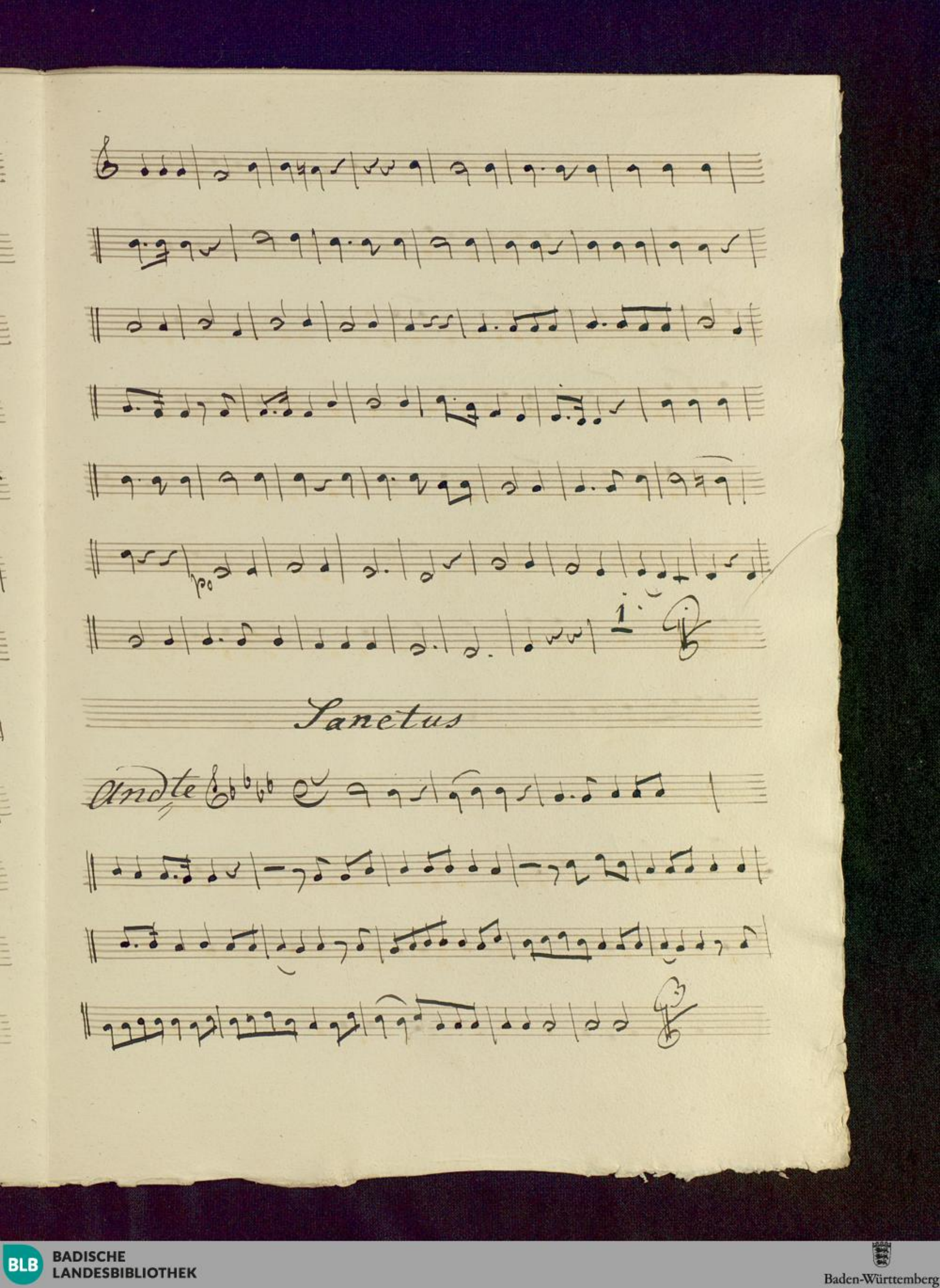
Sanctus
Andante

Benedictus andte

Agnus.

Andte

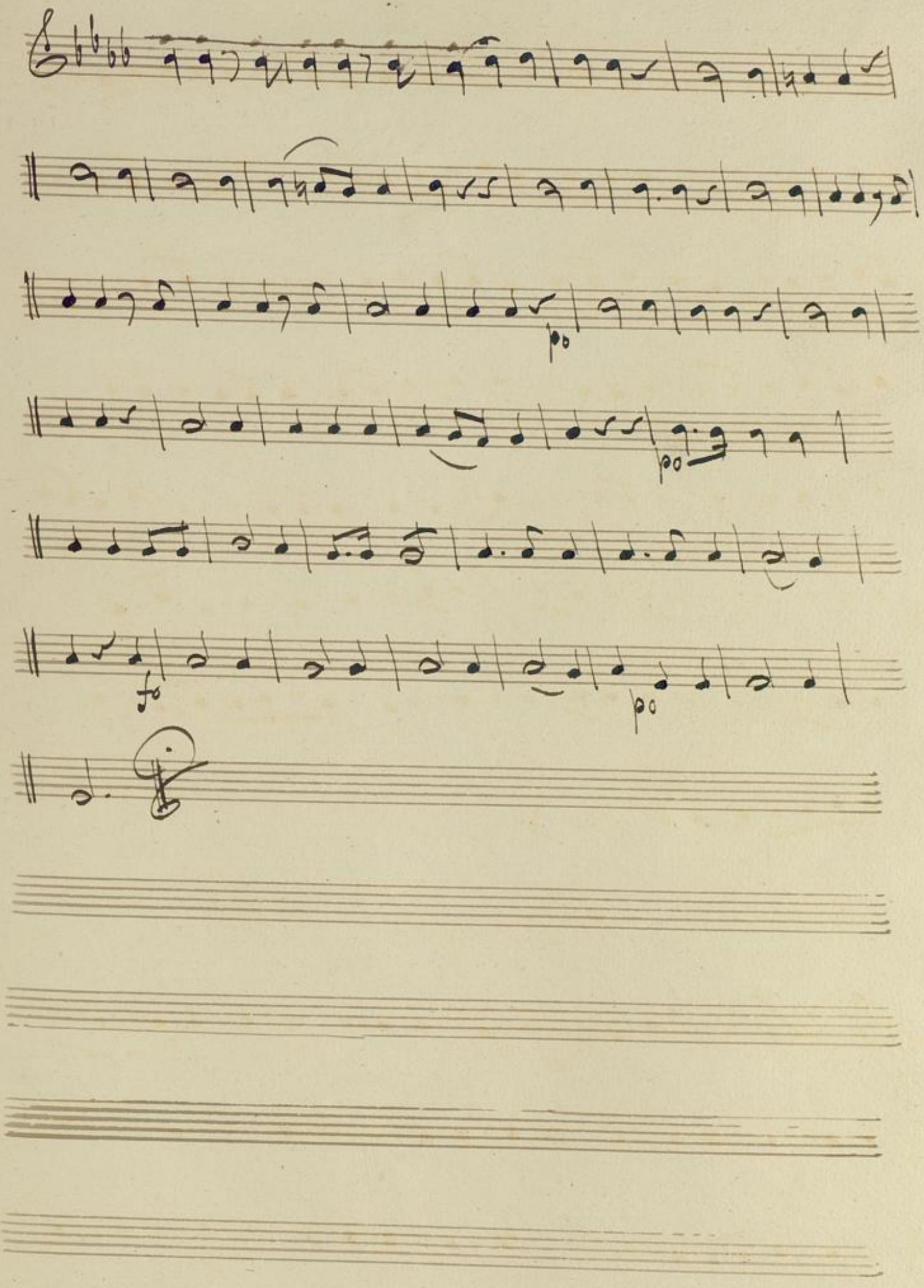

BLB BADISCHE LANDESBIBLIOTHEK
Baden-Württemberg

BLB BADISCHE LANDESBIBLIOTHEK
Baden-Württemberg

Corno 1mo in Fa

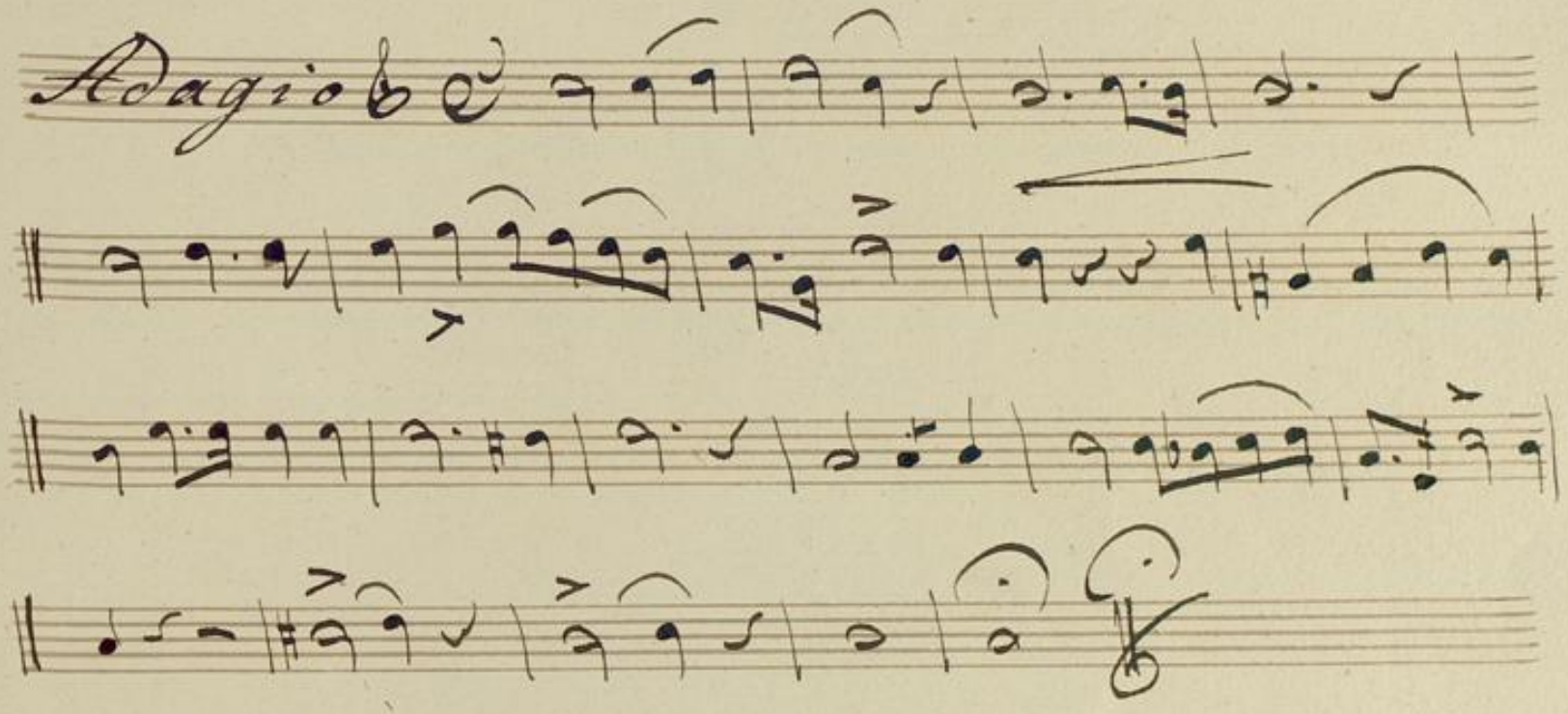

Corno 2do in Sol.

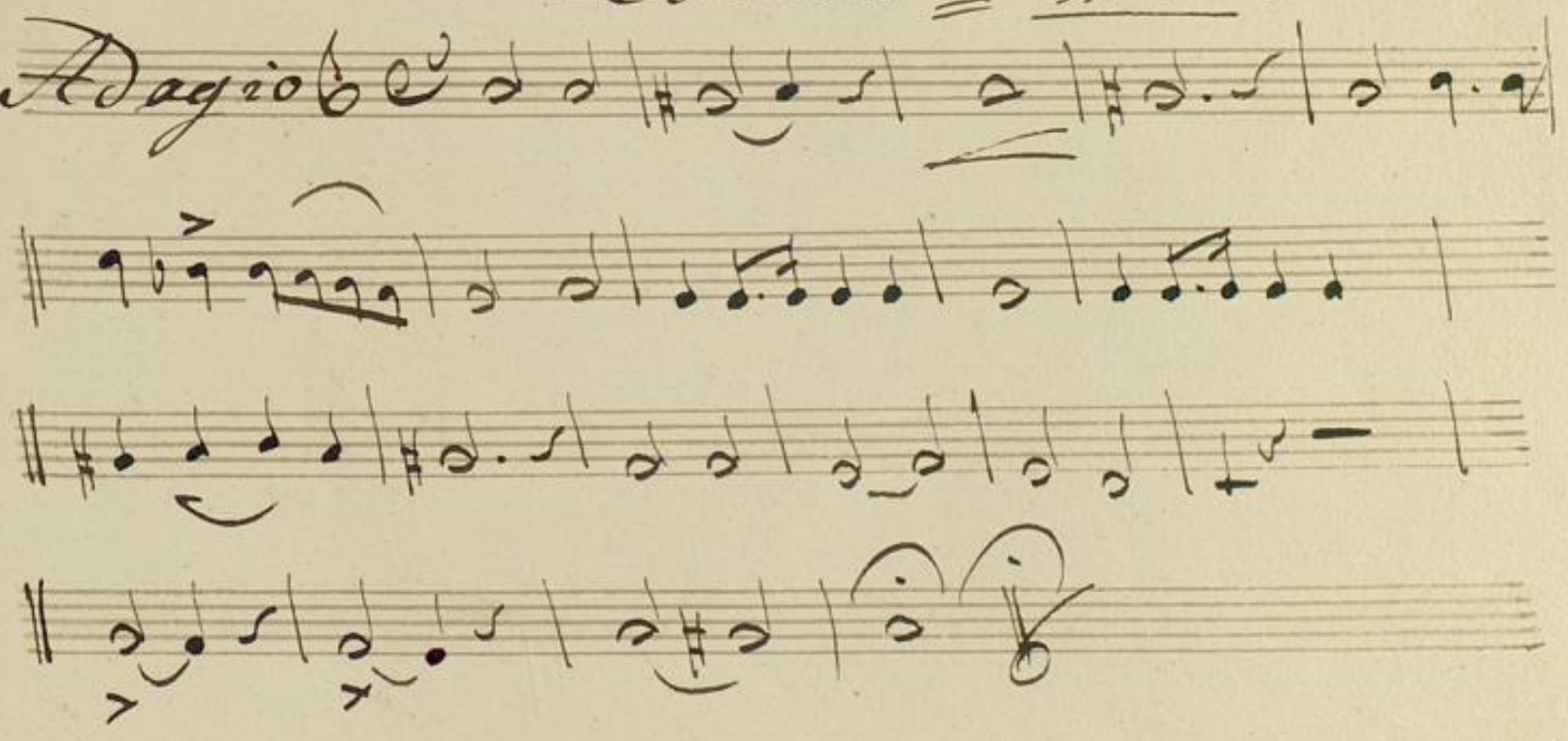

BLB BADISCHE LANDESBIBLIOTHEK
Baden-Württemberg

Fagotto 1mo

Adagio

Fagotto 2do

Adagio

BLB BADISCHE LANDESBIBLIOTHEK
Baden-Württemberg