

Badische Landesbibliothek Karlsruhe

Digitale Sammlung der Badischen Landesbibliothek Karlsruhe

Potpourri de l'Opéra: Tangred de Rossin

Wassermann, Heinrich Joseph

Leipzig, [ca. 1820]

urn:nbn:de:bsz:31-85107

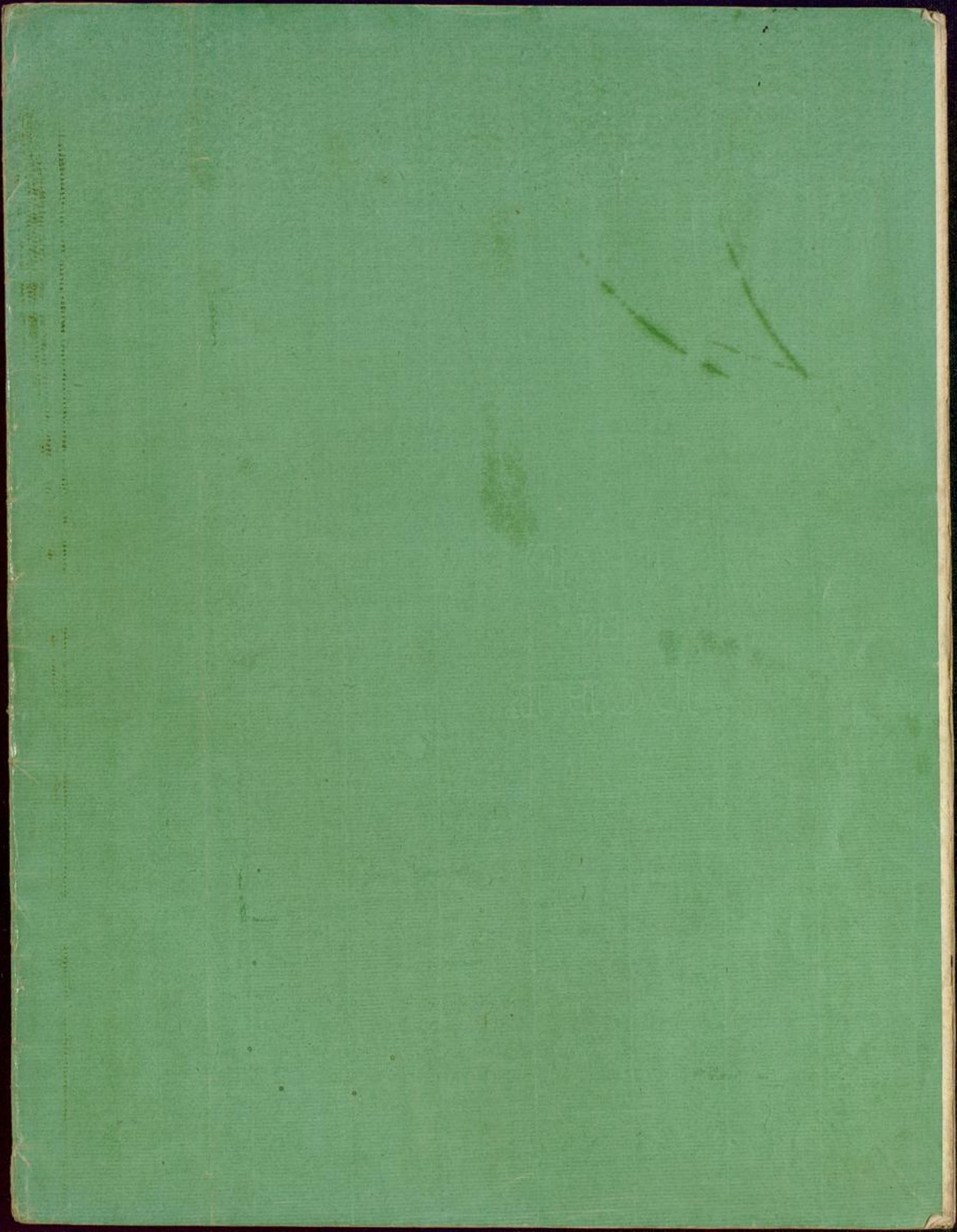

Innk 2796

Potpourri

de l'Opéra:

TANGRED DE ROSSINI

arrangé pour

Violon, Flûte et Guitarre
et Viola ad libitum

Par

WASSERMANN.

Propriétaire de l'Édition.

Leipzig, au Bureau de Musique de C. F. Peters.

Pr. 1 Rth.

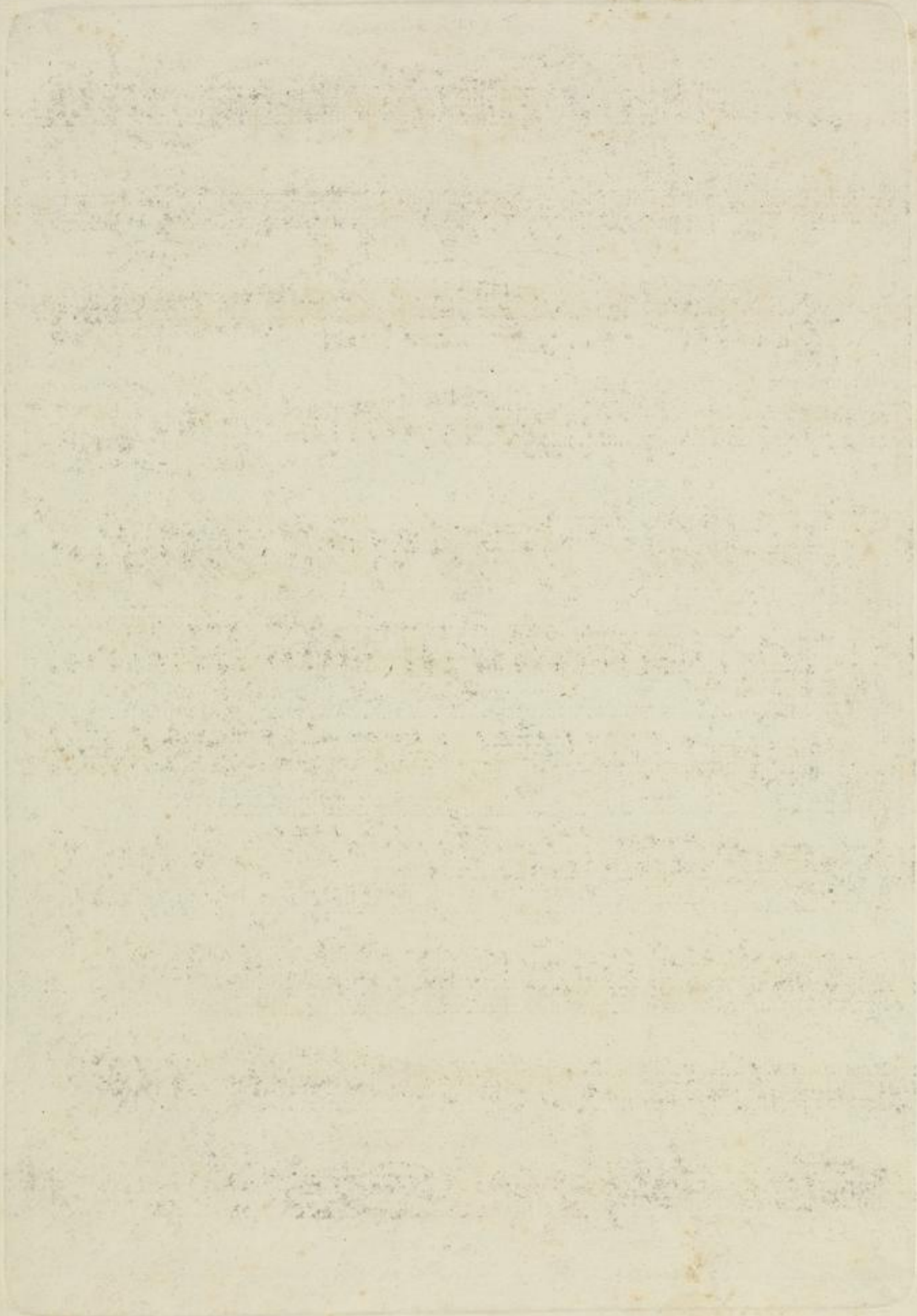

VIOLINO

Andante marcato.

Pot-pourri.

VIOLINO

VIOLINO

f *p* *f*

Più lento.

4^{ta} Corda

mf

p

cres. *f*

p

cres.

p

ritard.

a tempo. *f*

tr

1725

VIOLINO

sostenuto.

VIOLINO

Polonoise.

1

p

ff *p*

f *p* *mf*

f *p* *mf*

f *p* *tr* *tr*

f *tr* *tr* *cres.*

f *mf* *cres.*

f *p* *cres.*

1725 FINE

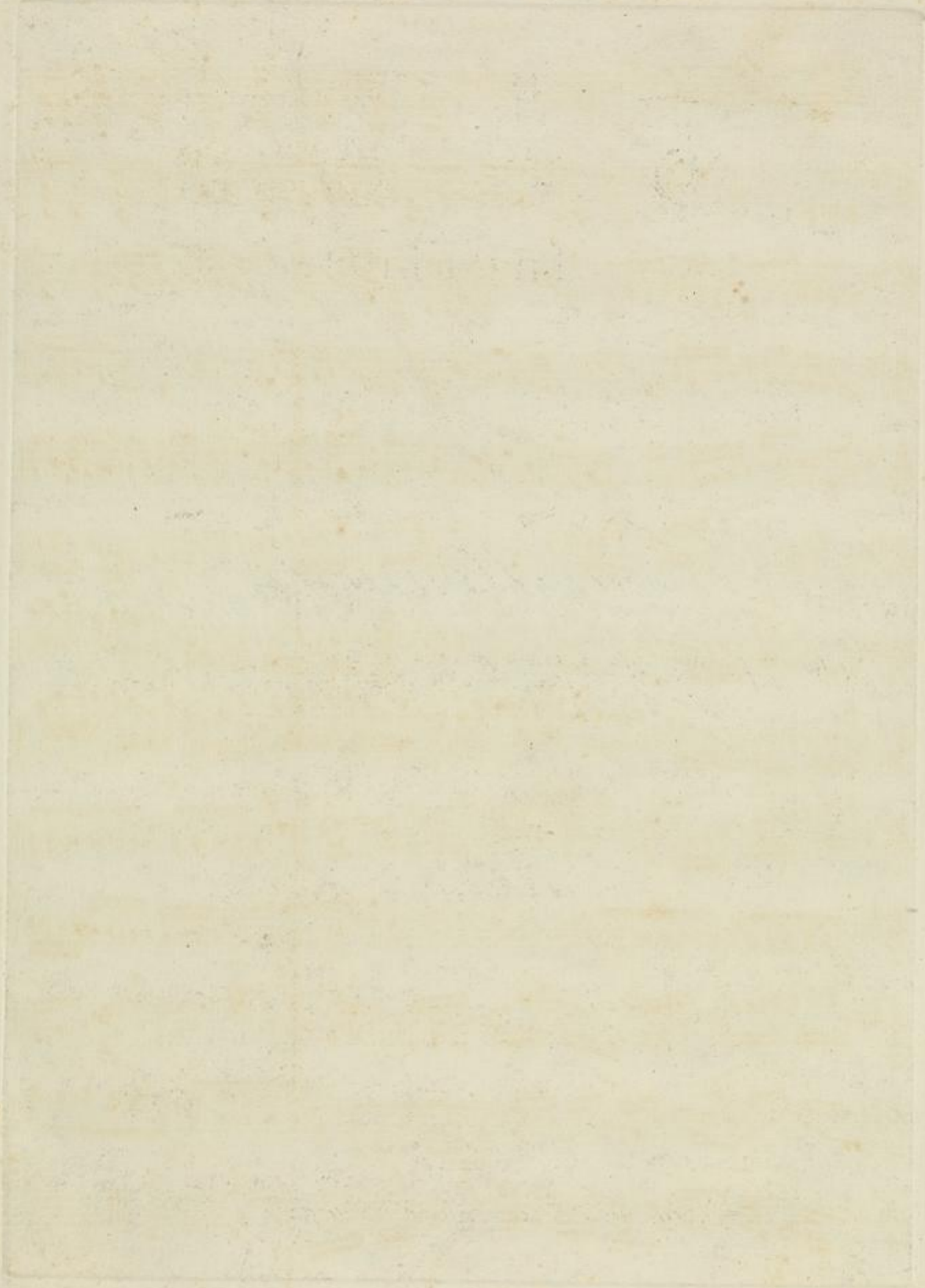

VIOLA

Andante marcato.

Pot=pourri.

ff pp ff p

p < fz f mf

fz > >

f fz fz fz f fz fz fz

Allegro.

fz p fz p pp

fz f

f

f

f

deces.

p fz p fz p f

VIOLA

Moderato.

VIOLA

sostenuto.

Violino I part of the score, starting with a 4-measure rest. The music is in 3/4 time with a key signature of one sharp (F#). It begins with a *p* dynamic, followed by *f* and *p*. The tempo is *sostenuto*. The piece includes a *ritard.* and *a tempo* section, and an *Allegro* section. Dynamics range from *pp* to *ff*. The piece concludes with a *ritard.* and *cres.* leading to a final *p* dynamic.

Polonoise.

Polonoise section of the score, starting with a 20-measure rest. The music is in 3/4 time with a key signature of one sharp (F#). It begins with a *pp* dynamic. The tempo is *Più mosso*. Dynamics range from *p* to *ff*. The piece concludes with a *cres.* leading to a final *ff* dynamic.

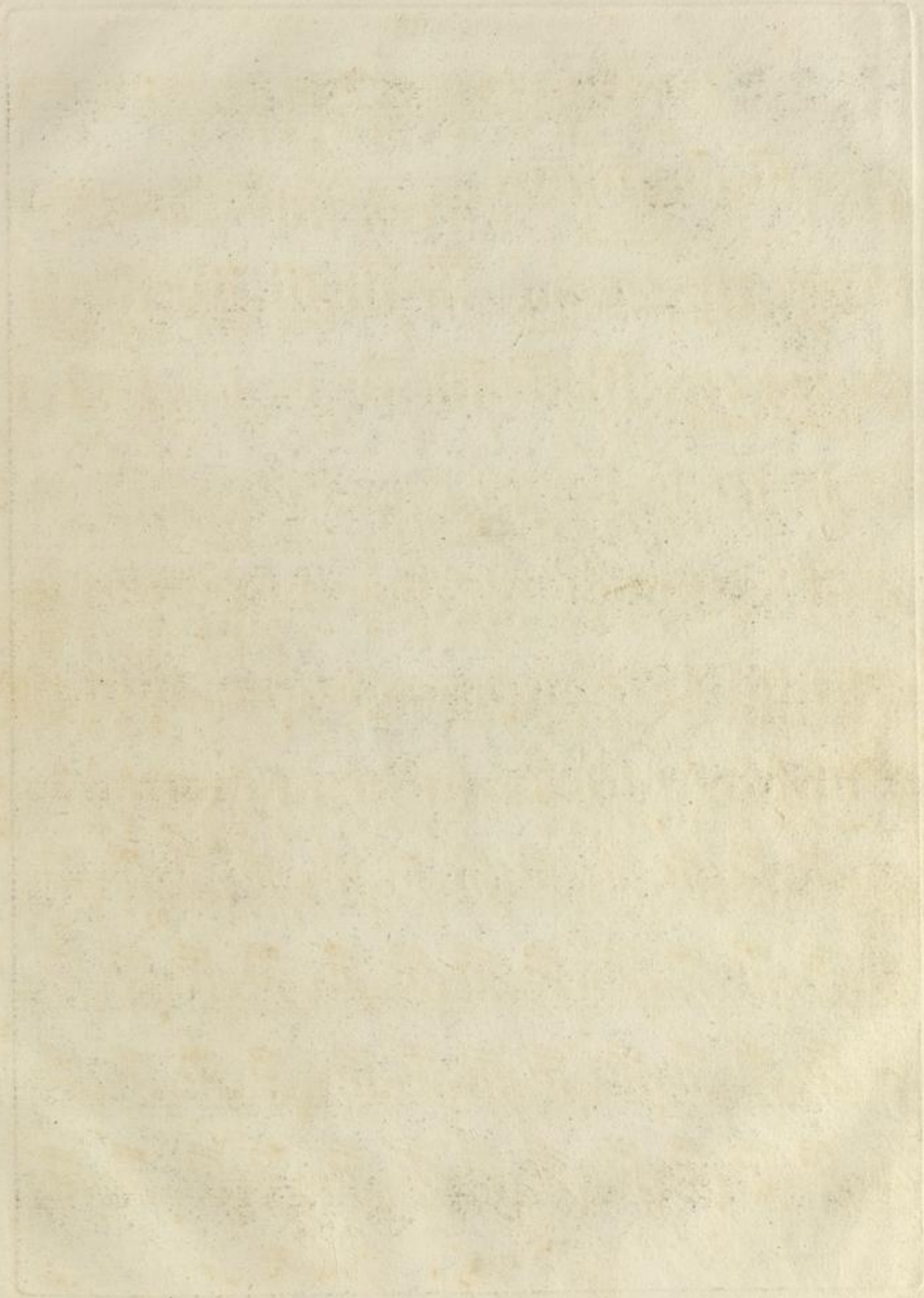

Andante marcato.

Pot=pourri.

Allegro

GUITARRE

GUITARRE

GUITARRE

GUITARRE

1725

FINE

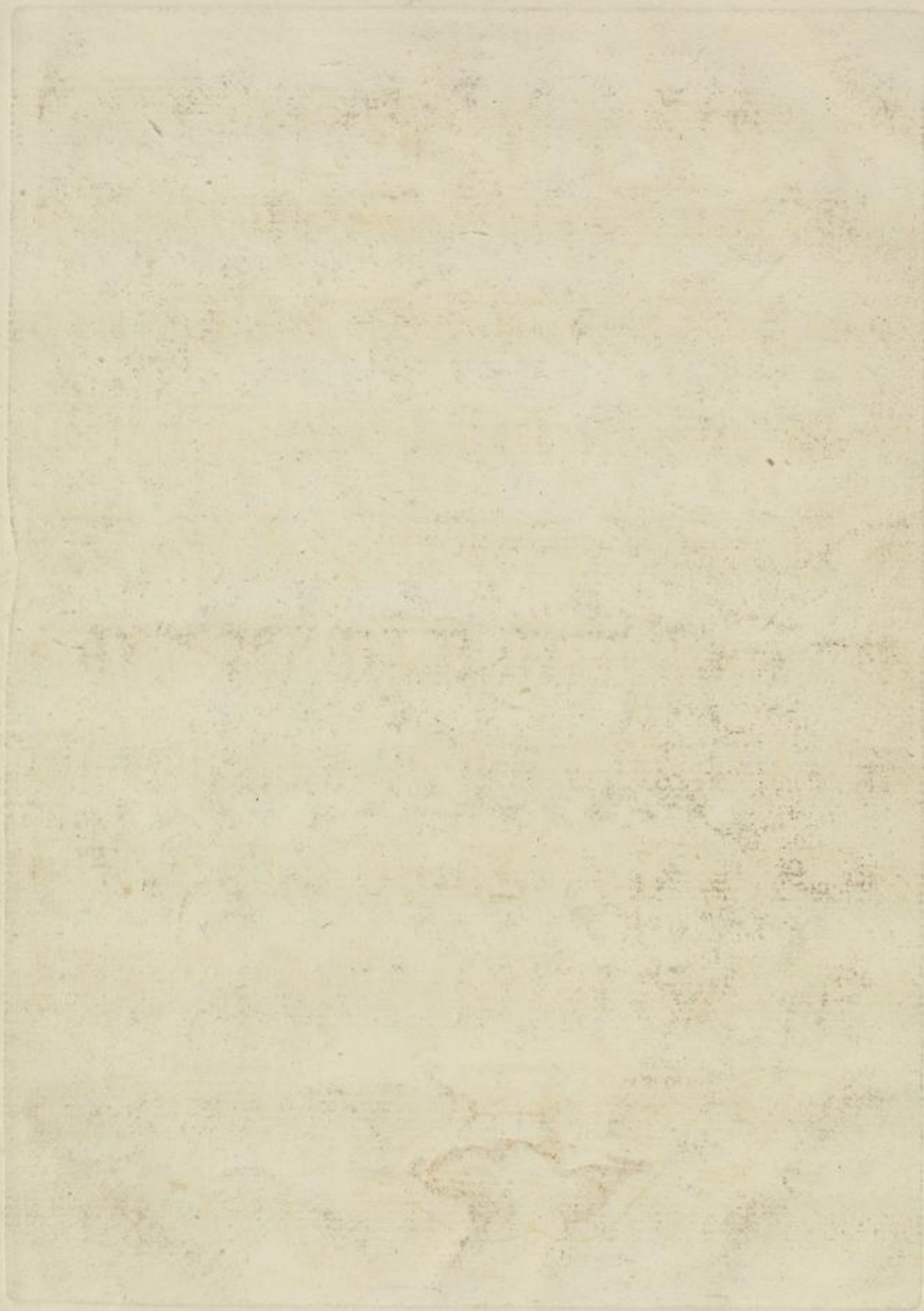

FLAUTO

Andante marcato.

Pot-pourri.

FLAUTO

Moderato.

7

p

f

f

ff

dol.

f

dol.

f

p

cres

f

p

tr

tr

de 4

3

3

cres

p

sciolto

8

FLAUTO

3

FLAUTO

Allegro.

