Badische Landesbibliothek Karlsruhe

Digitale Sammlung der Badischen Landesbibliothek Karlsruhe

# Le Nozze di Figaro. Excerpts - Don Mus.Ms. 1393a-e

Mozart, Wolfgang Amadeus

[S.l.], 1786 (1786)

Akt II

urn:nbn:de:bsz:31-84935

Visual Library

# Le Nozze di Figaro.

## Atto Secondo.

BLB BADISCHE LANDESBIBLIOTHEK
Baden-Württemberg

No: 9. Contesso.

Larghetto.

BLB BADISCHE LANDESBIBLIOTHEK
Baden-Württemberg

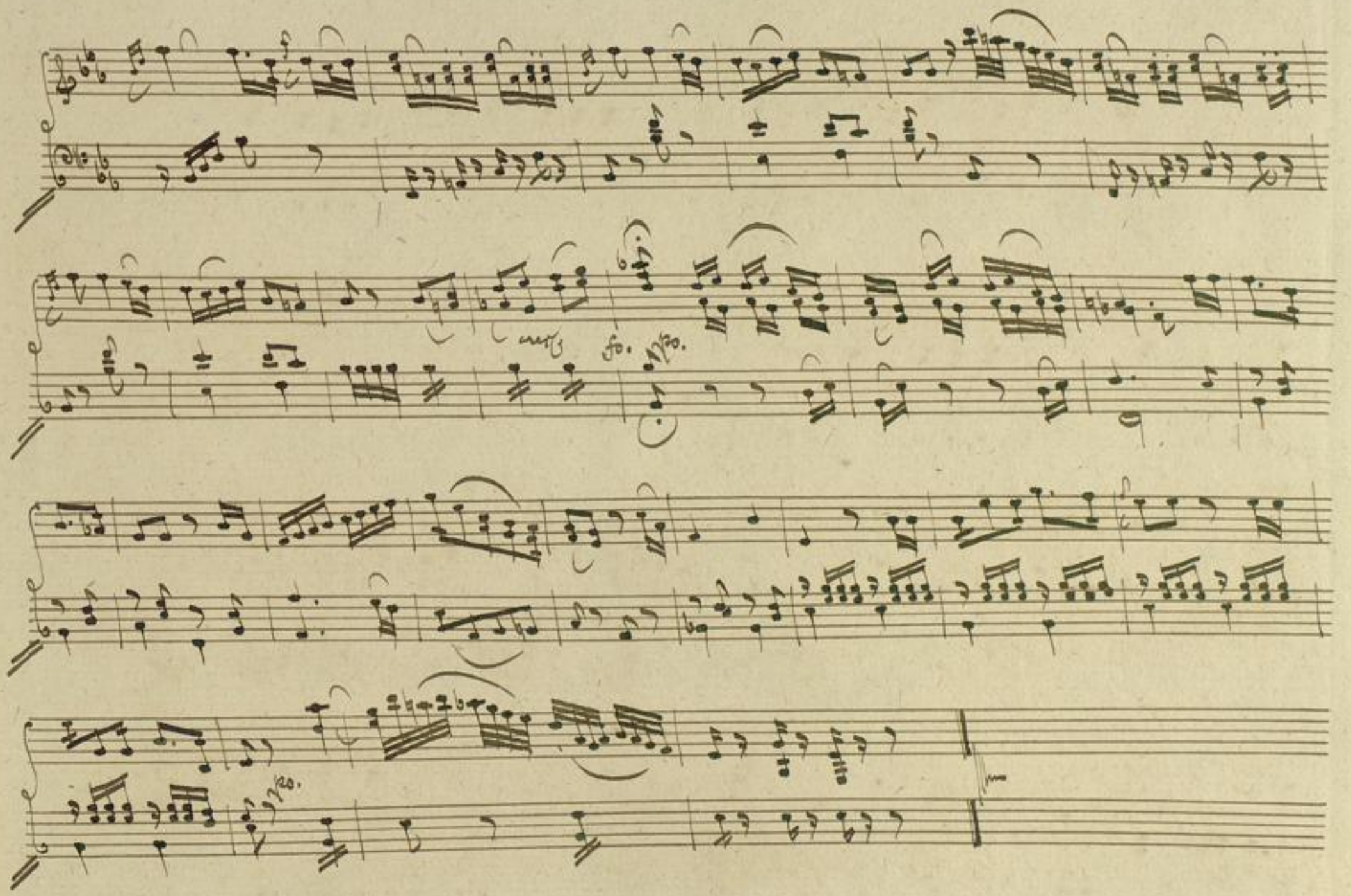


BLB BADISCHE LANDESBIBLIOTHEK
Baden-Württemberg

Nro: 10. Figaro.

Allegretto.

Nro: 11. Cherubino.

Andante.

BLB BADISCHE LANDESBIBLIOTHEK
Baden-Württemberg

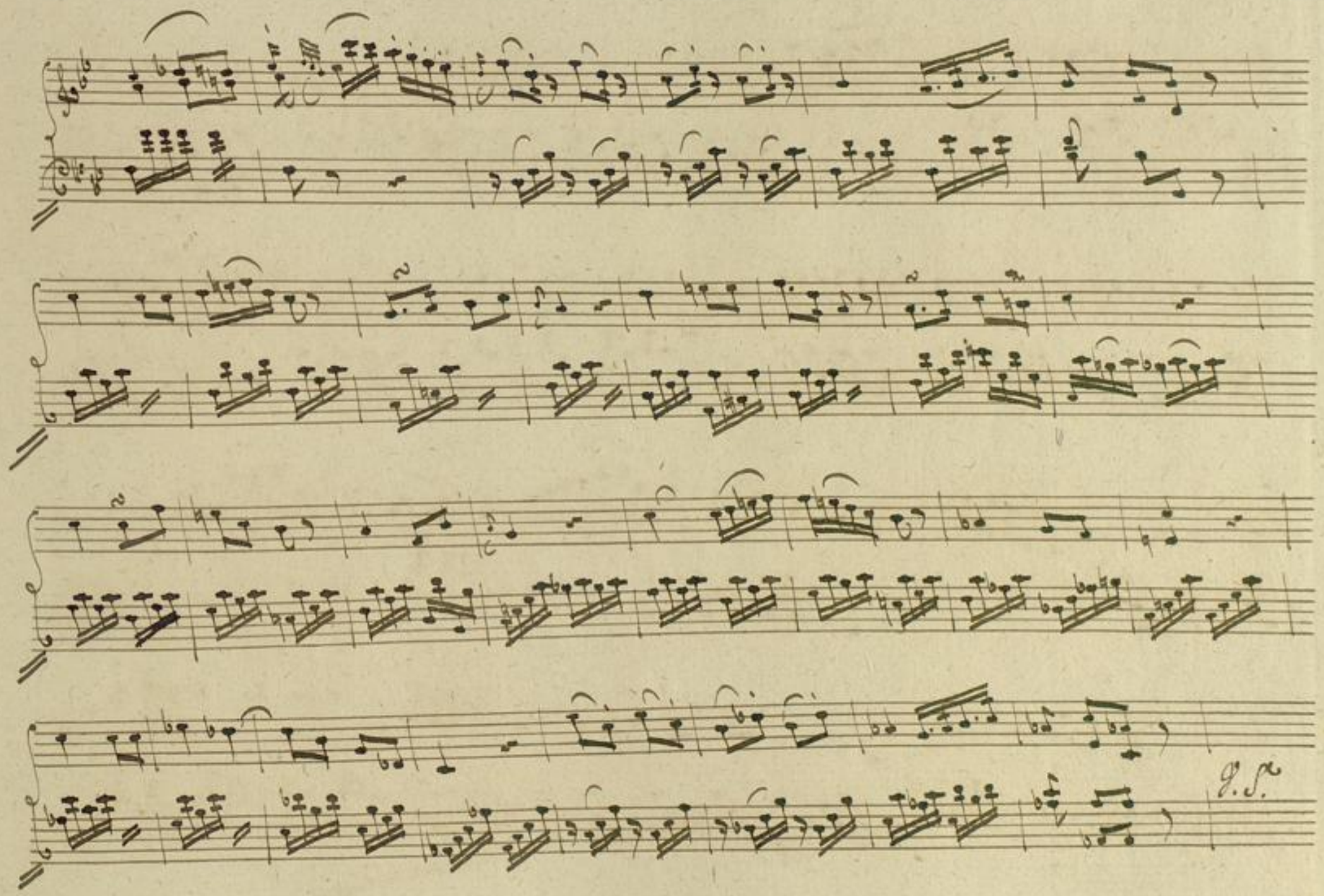


BLB BADISCHE LANDESBIBLIOTHEK
Baden-Württemberg

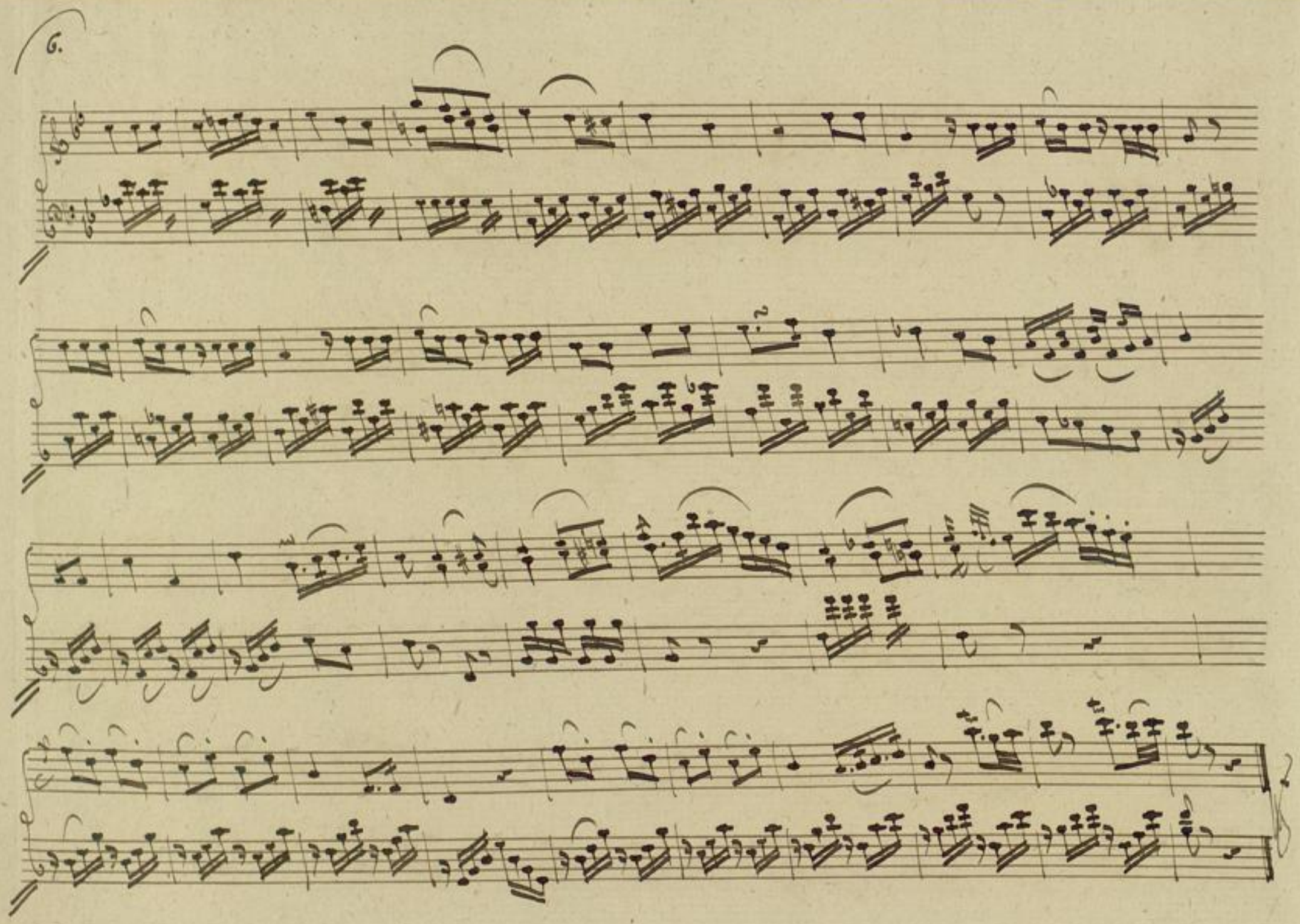

BLB BADISCHE LANDESBIBLIOTHEK
Baden-Württemberg

No: 12. Susanna.

Allegretto.

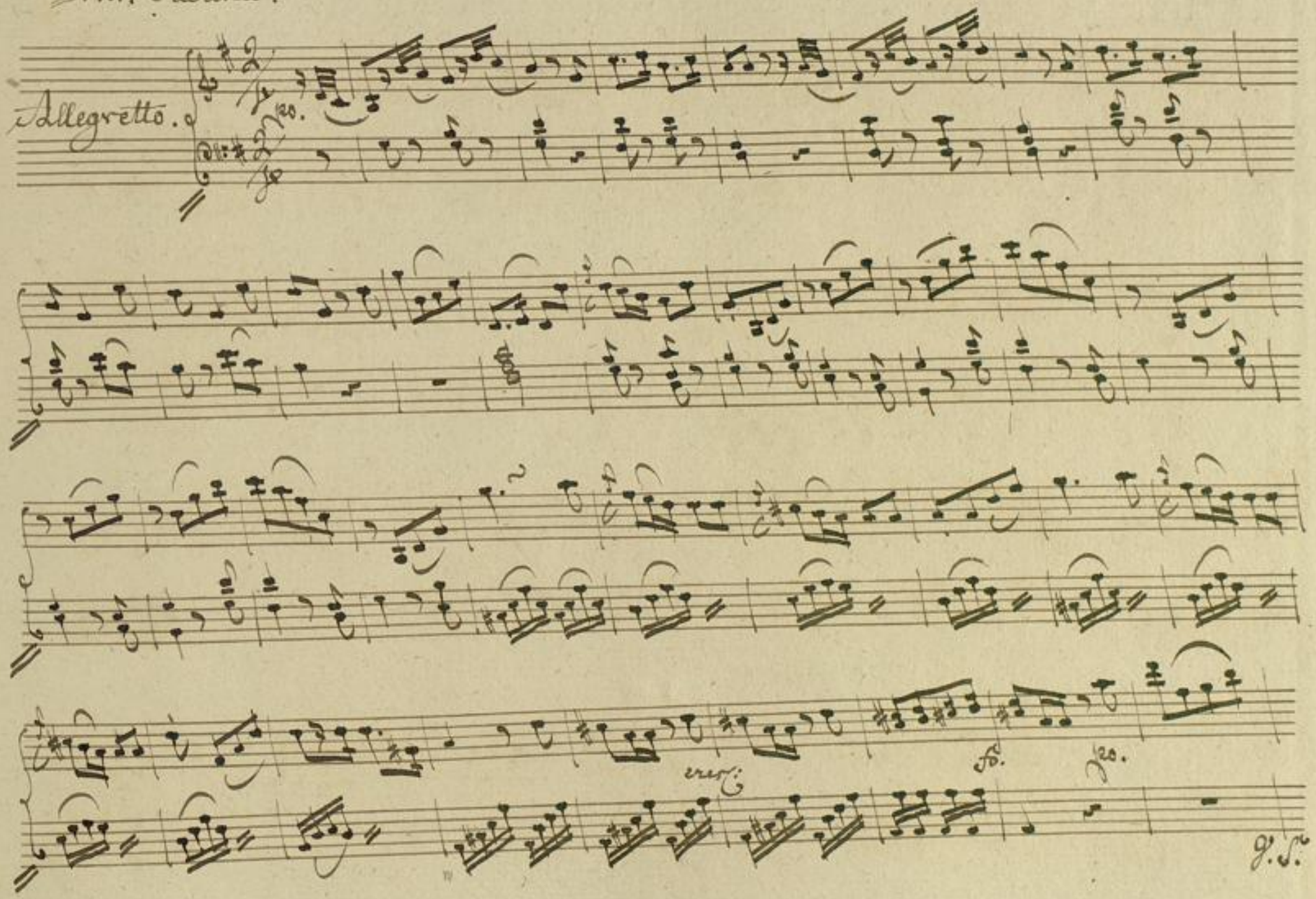

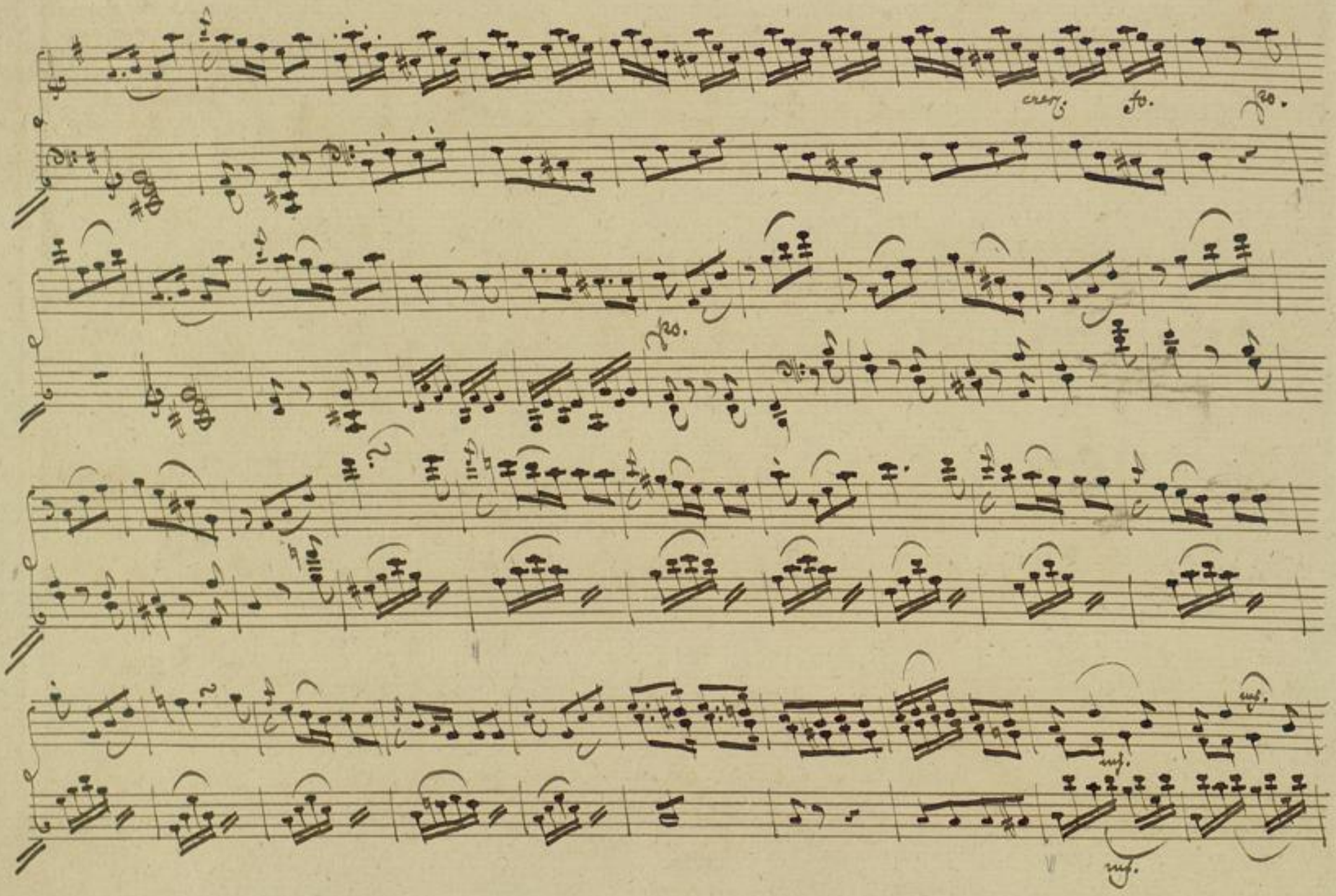
cresc.
fo.
mf.
mf.
mf.

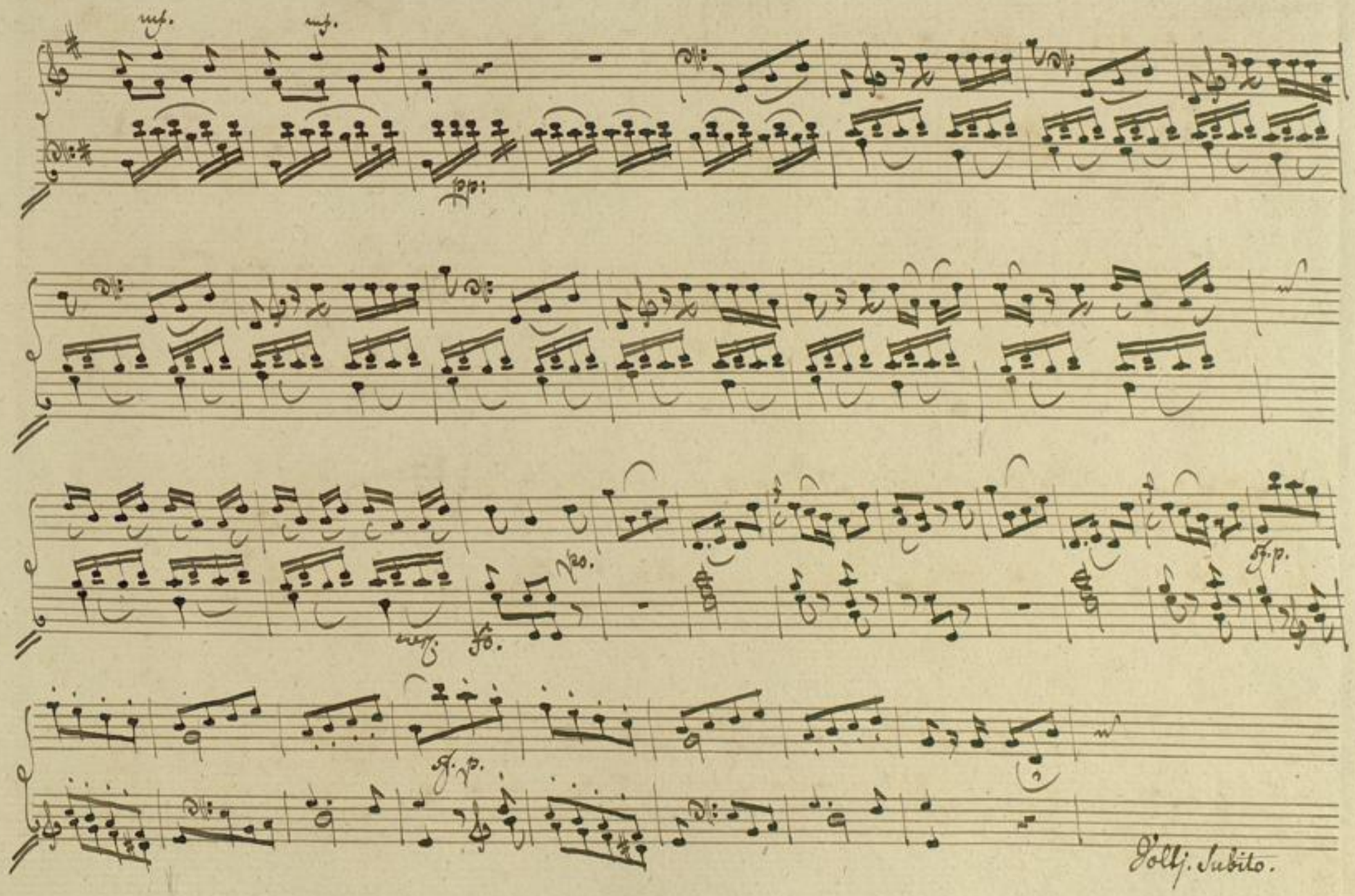


BLB BADISCHE LANDESBIBLIOTHEK
Baden-Württemberg

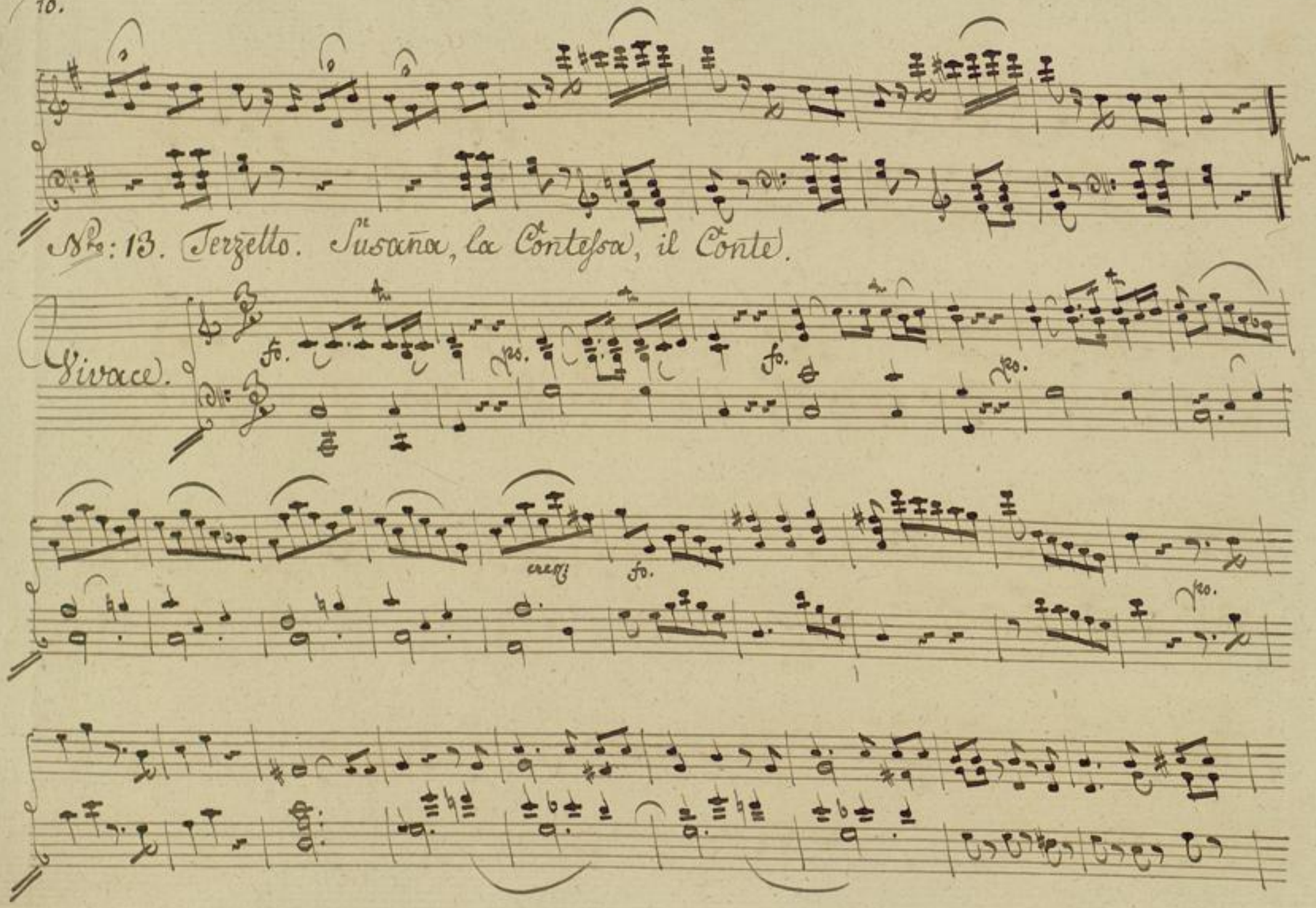
Nro: 13. Terzetto. Susanna, la Contessa, il Conte.
Vivace.
fo.
pes.
fo.
pes.
cresc
fo.
pes.

Volti Subito.

BLB BADISCHE LANDESBIBLIOTHEK
Baden-Württemberg

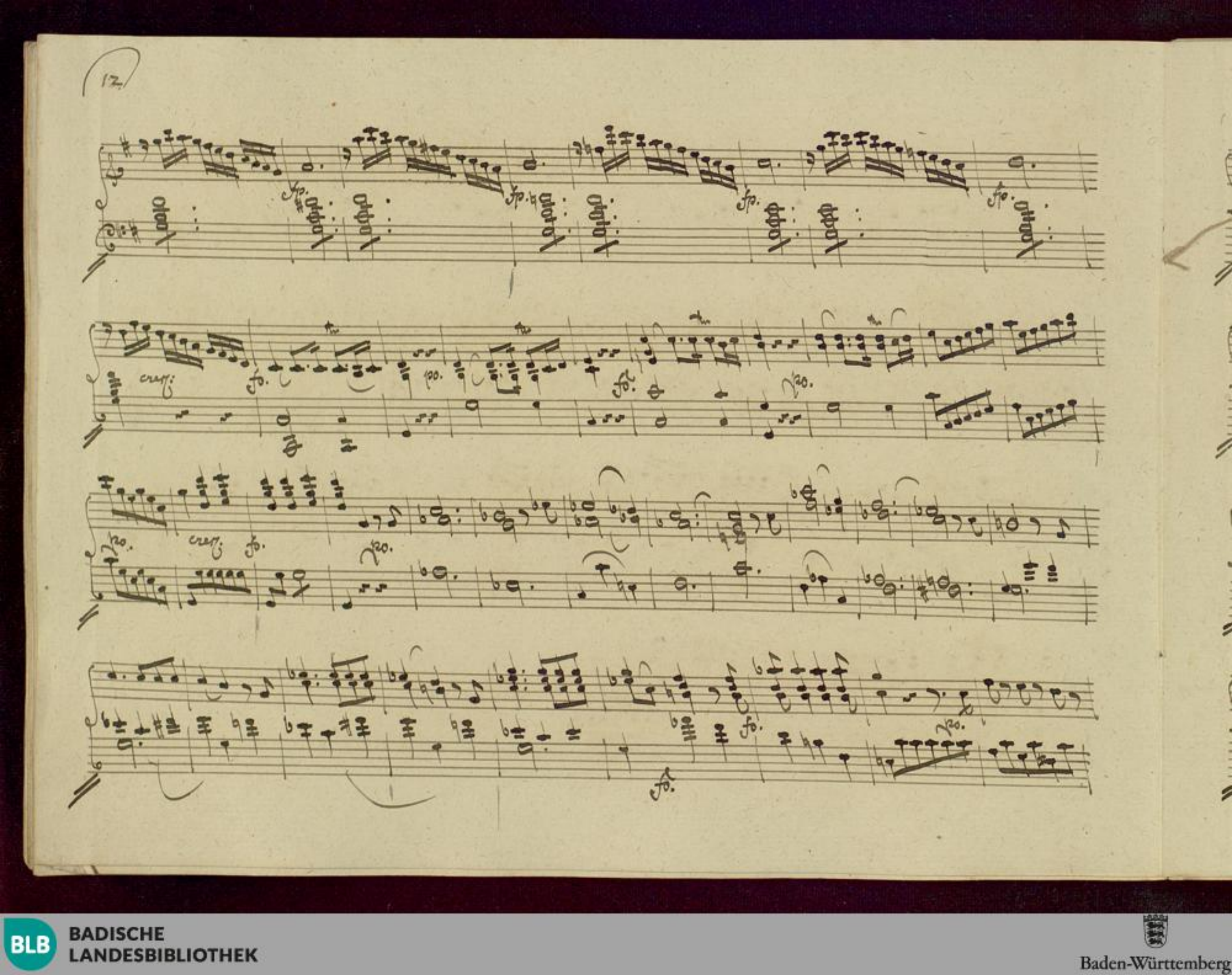


BLB BADISCHE LANDESBIBLIOTHEK
Baden-Württemberg

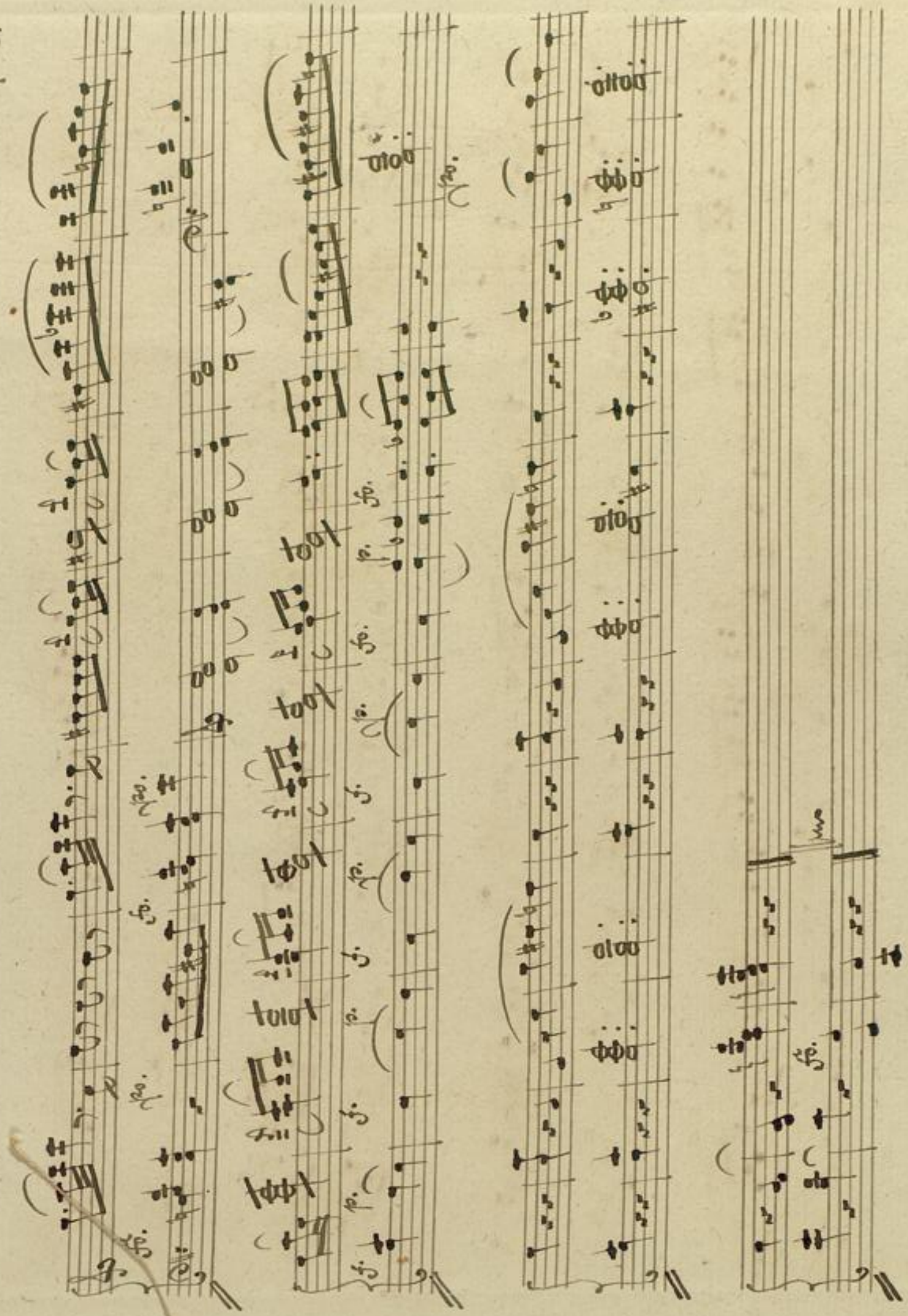

Baden-Württemberg
BLB BADISCHE LANDESBIBLIOTHEK

# Nro: 14. Susana, è Cherubino.

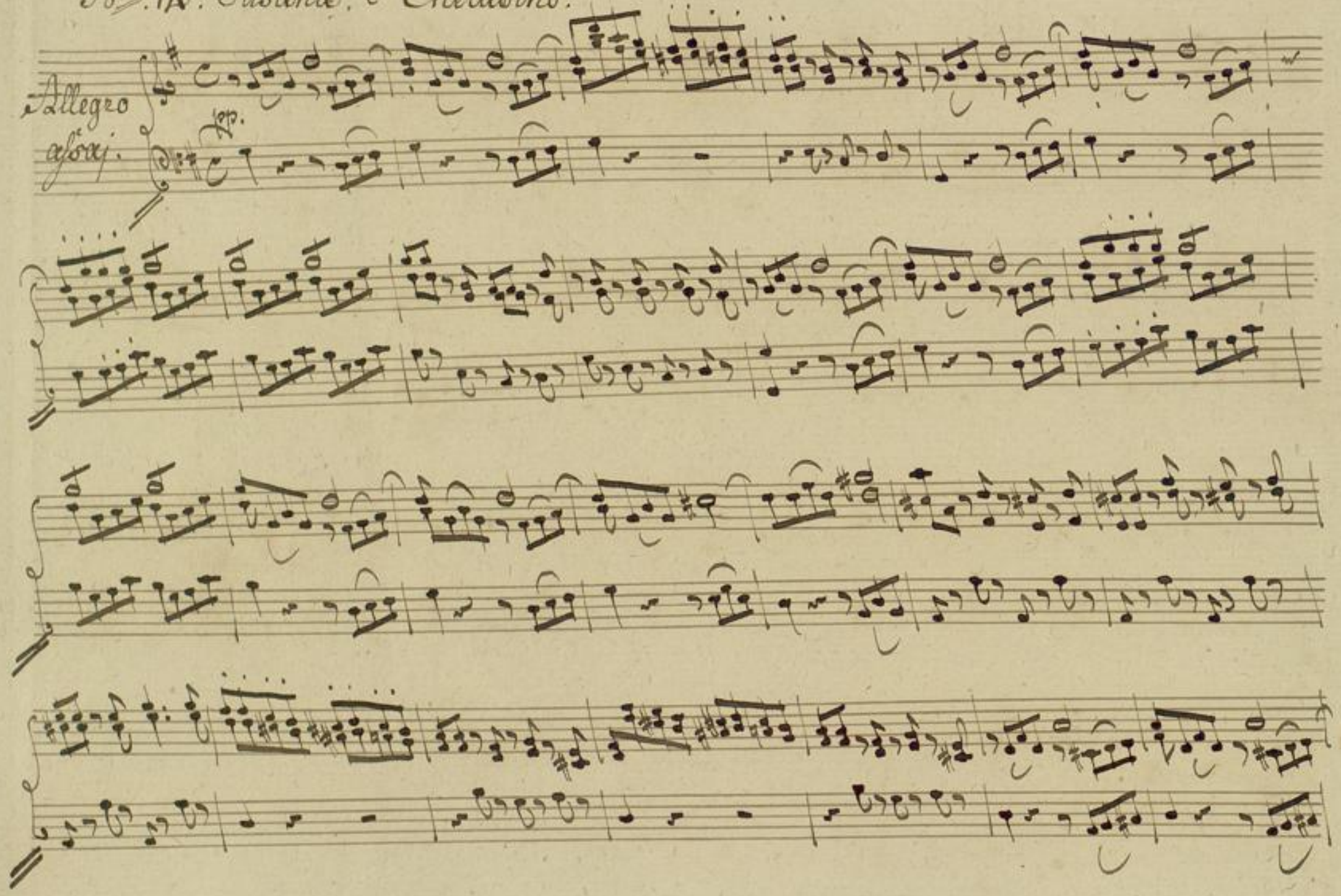

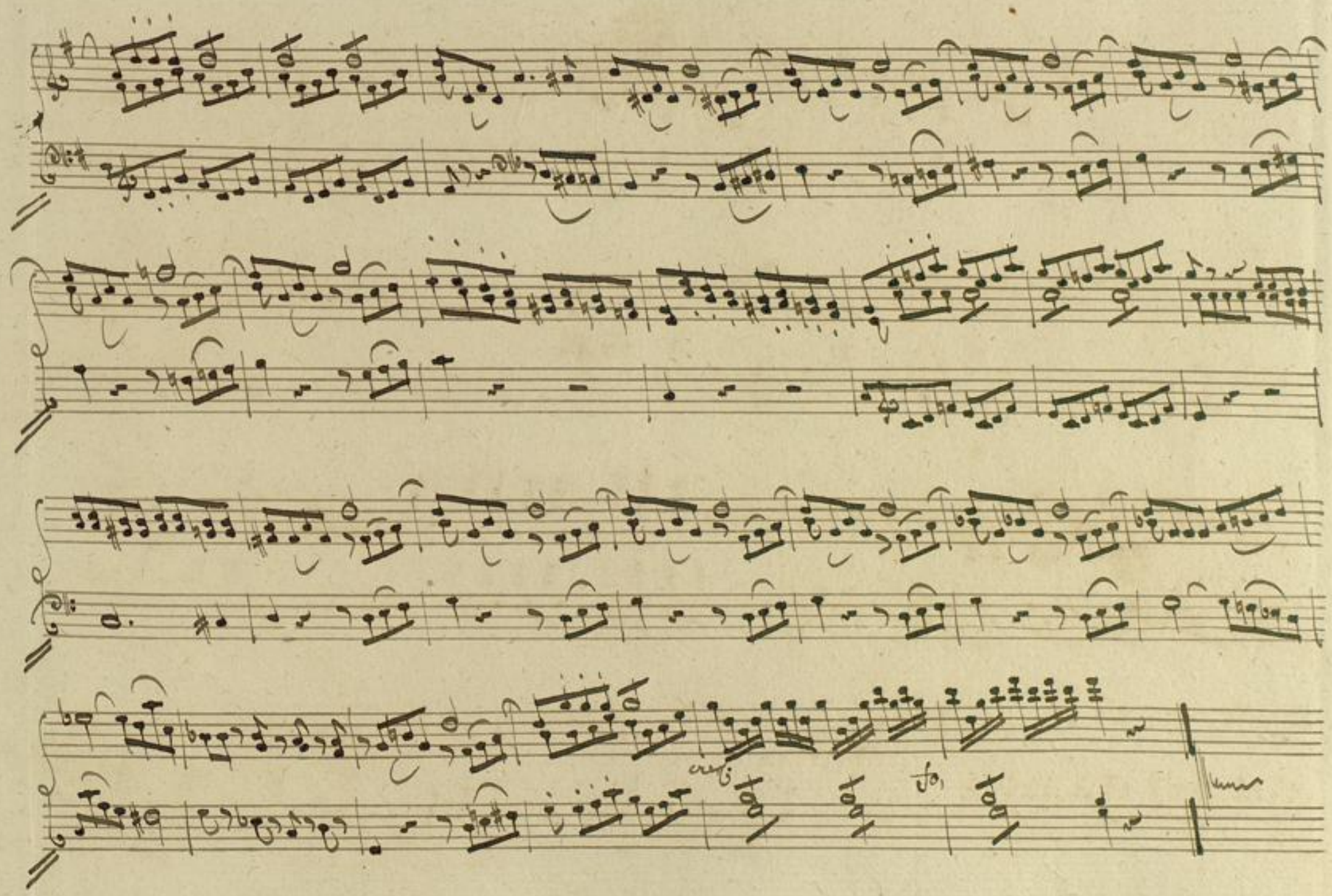


BLB BADISCHE LANDESBIBLIOTHEK
Baden-Württemberg

# Nro: 15. Contessa, Il, Conte. Finale.

Allegro.

fo. fp. fp. fp. fp. fp.

cresc. fo. cresc. fo. fo. fo. fo.

cresc. fo. fo.

BLB BADISCHE LANDESBIBLIOTHEK
Baden-Württemberg

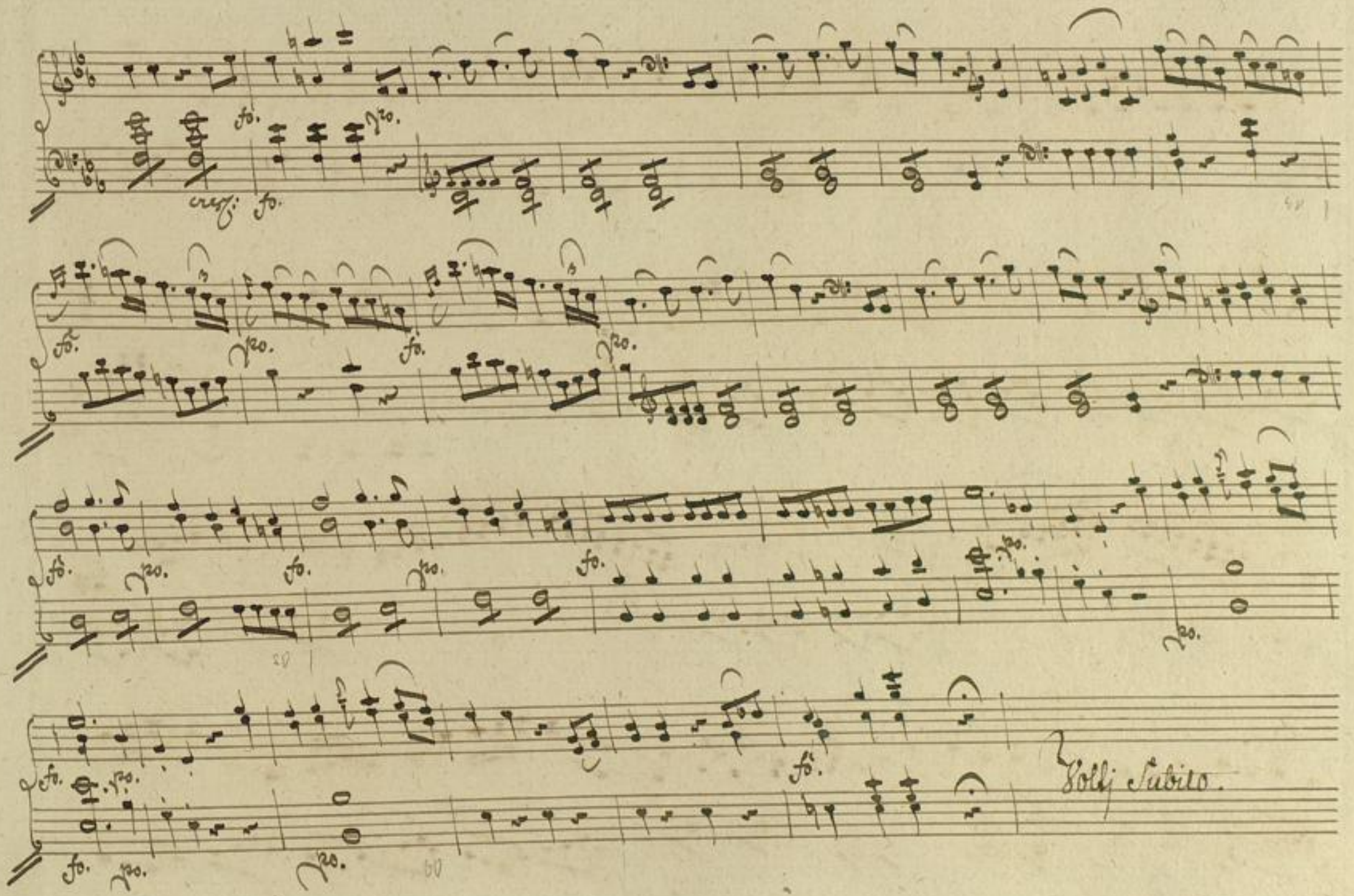


BLB BADISCHE LANDESBIBLIOTHEK
Baden-Württemberg

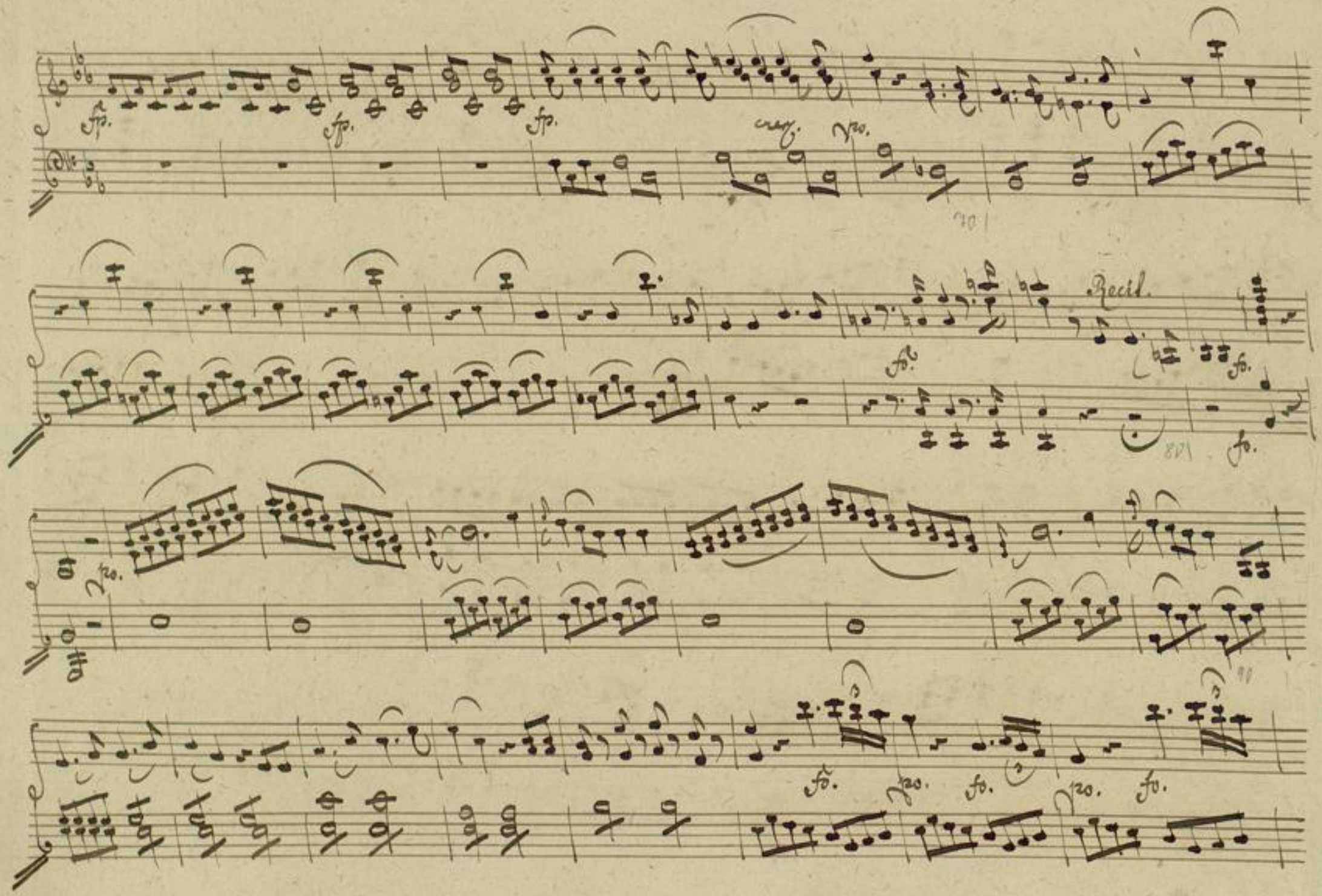


BLB BADISCHE LANDESBIBLIOTHEK
Baden-Württemberg

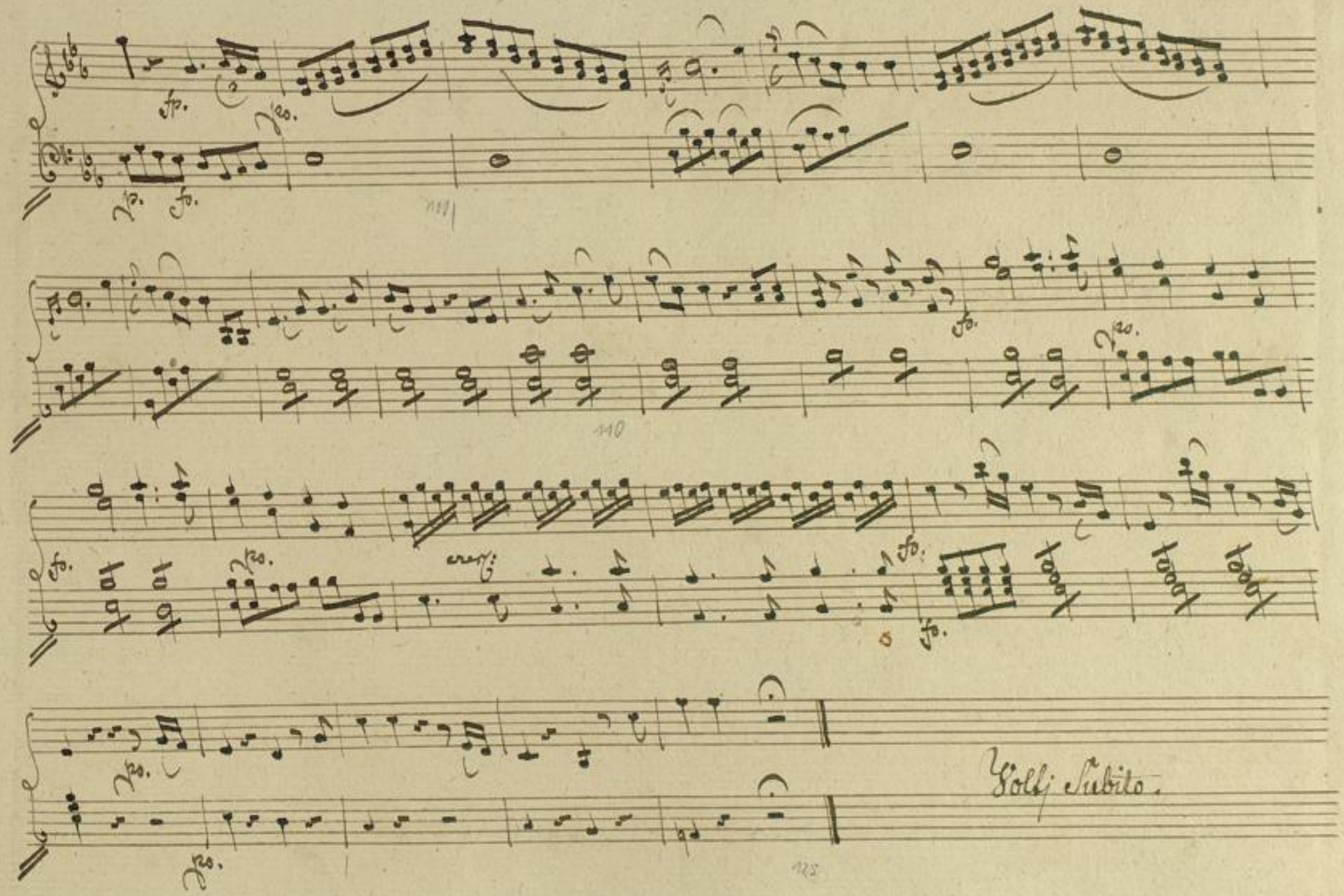


BLB BADISCHE LANDESBIBLIOTHEK
Baden-Württemberg

Susanna, Contessa, il Conte.

Andante, di molto.

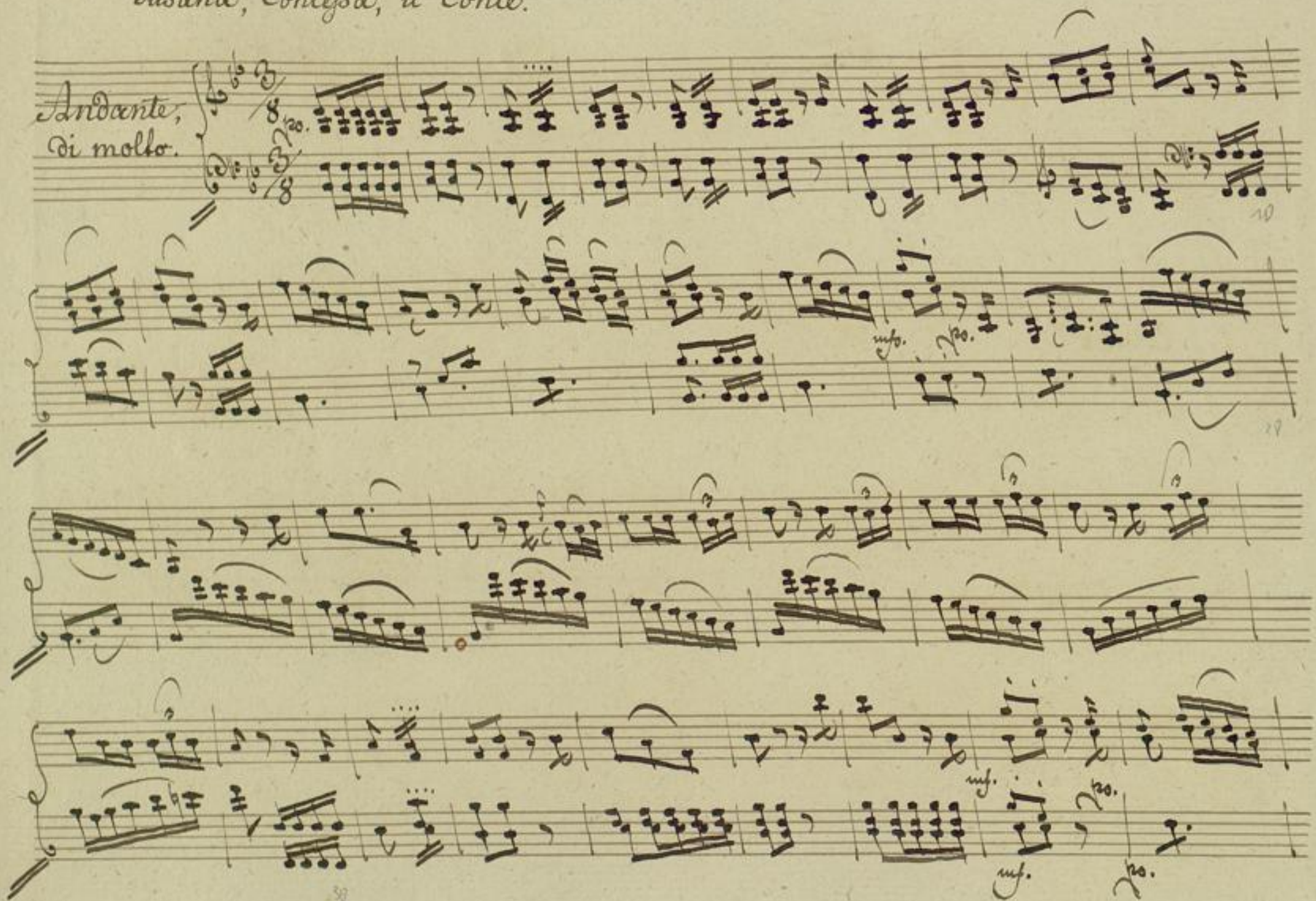


BLB BADISCHE LANDESBIBLIOTHEK
Baden-Württemberg

Allegro.

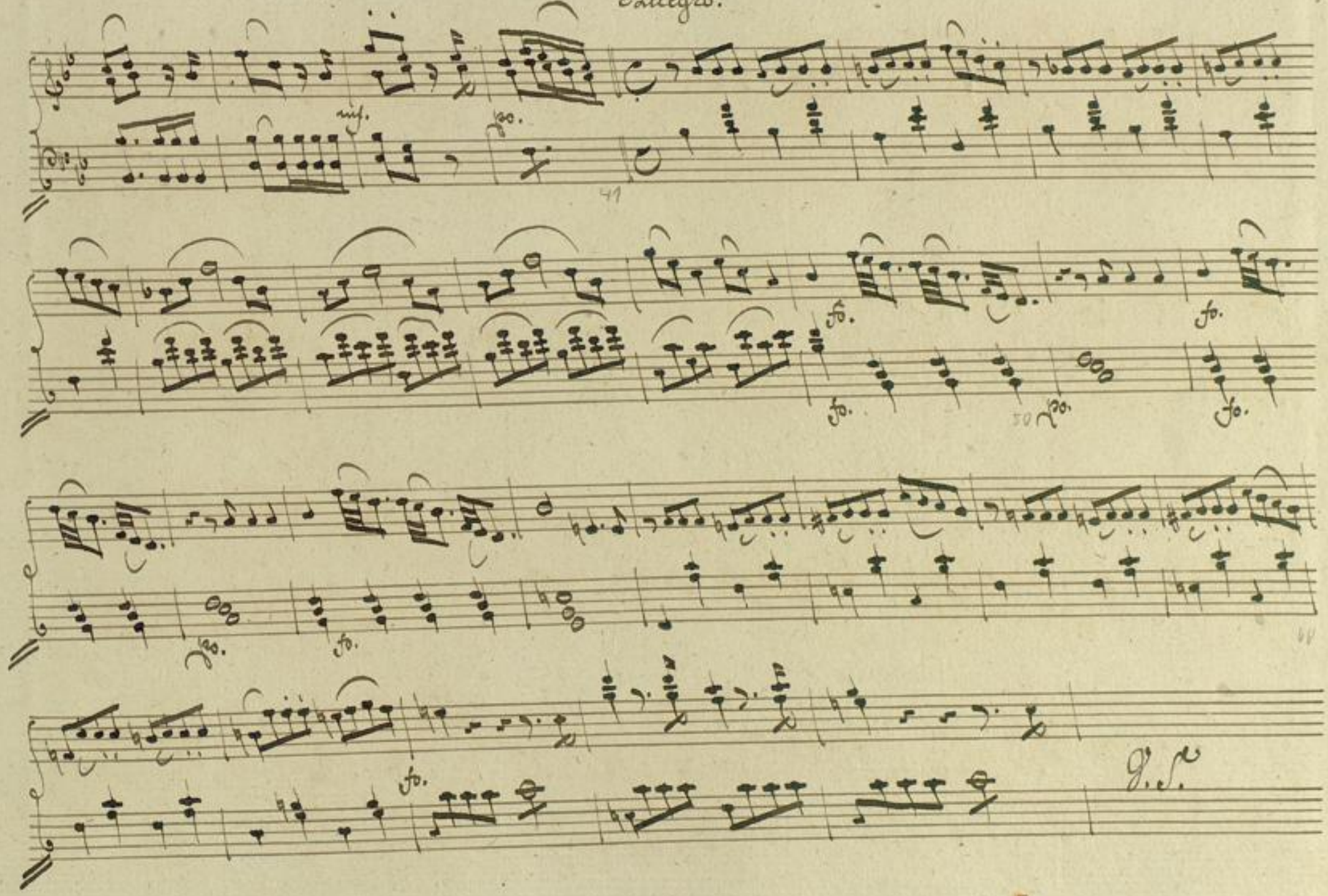

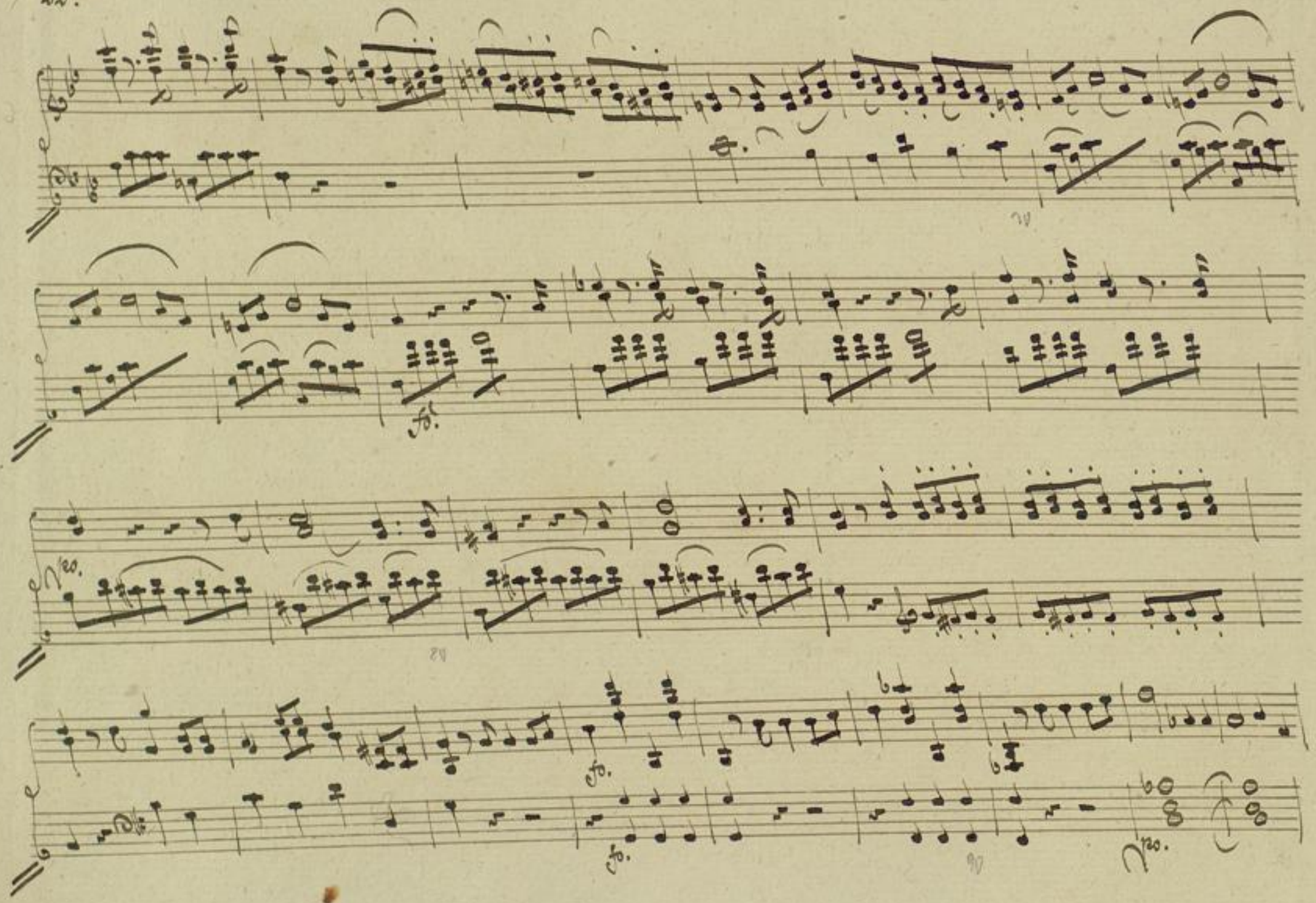


BLB BADISCHE LANDESBIBLIOTHEK
Baden-Württemberg

cresc.

fo.

Volti subito.

BLB BADISCHE LANDESBIBLIOTHEK
Baden-Württemberg

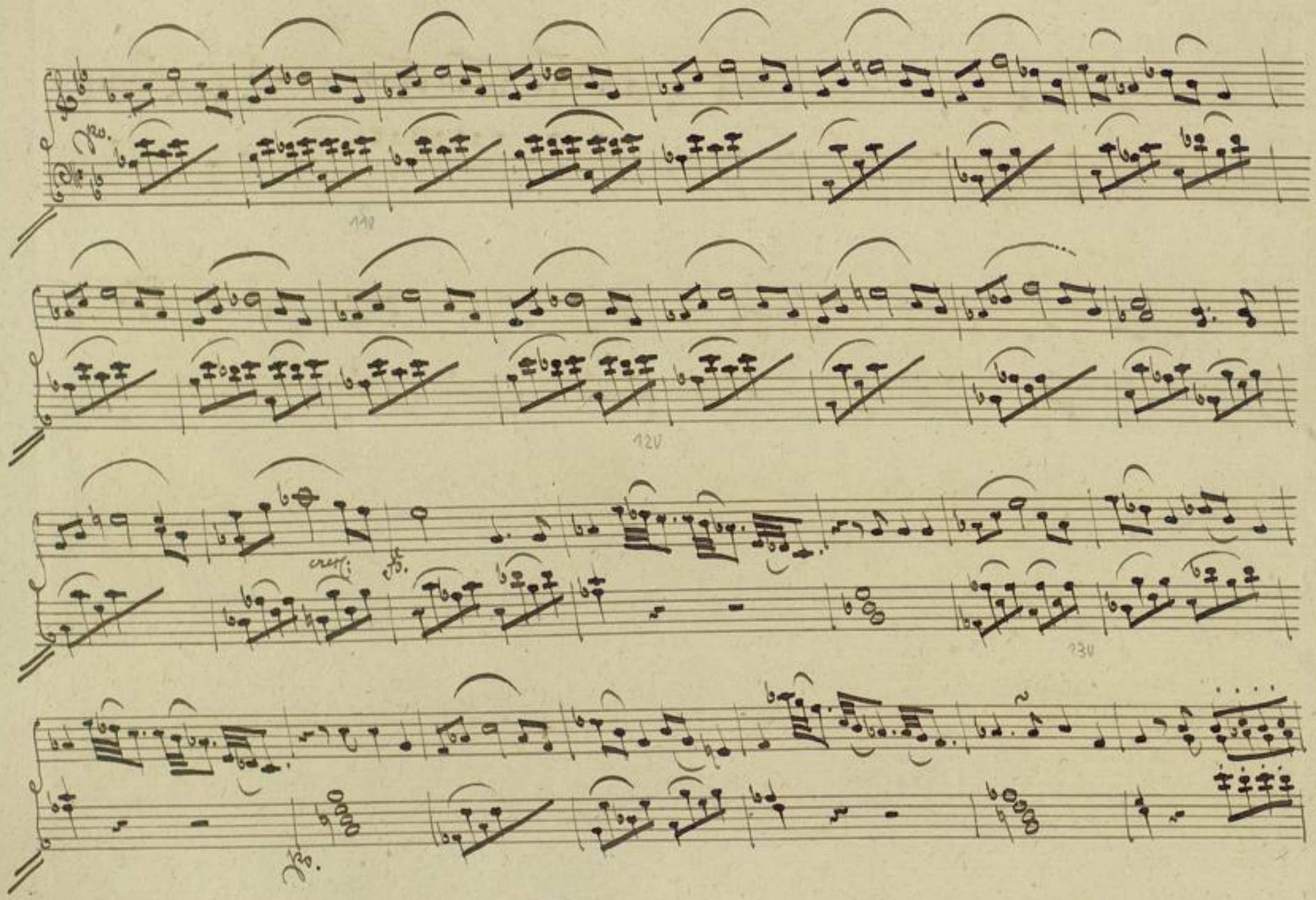


BLB BADISCHE LANDESBIBLIOTHEK
Baden-Württemberg

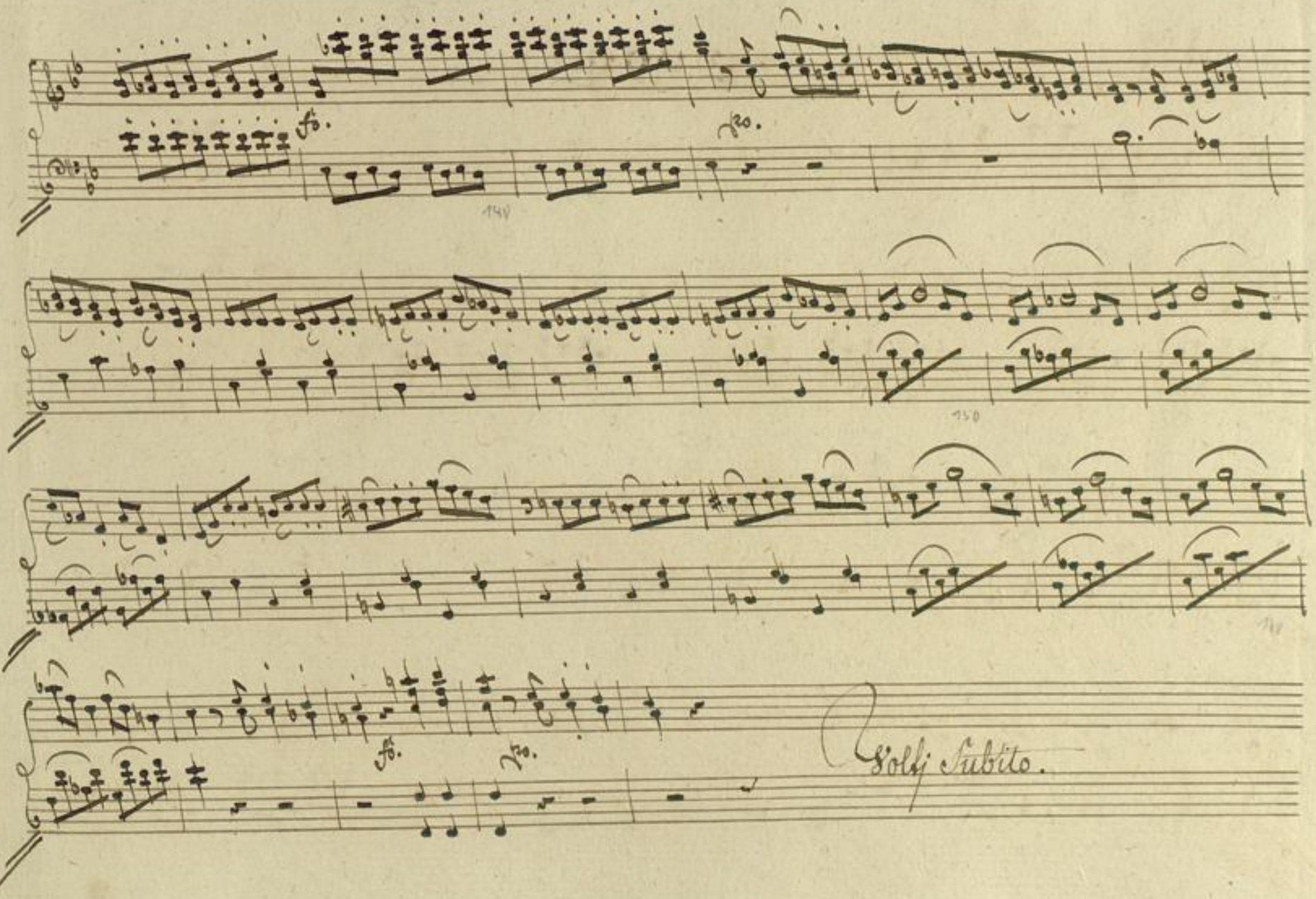
fo.
fo.
fo.
fo.
Volti Subito.

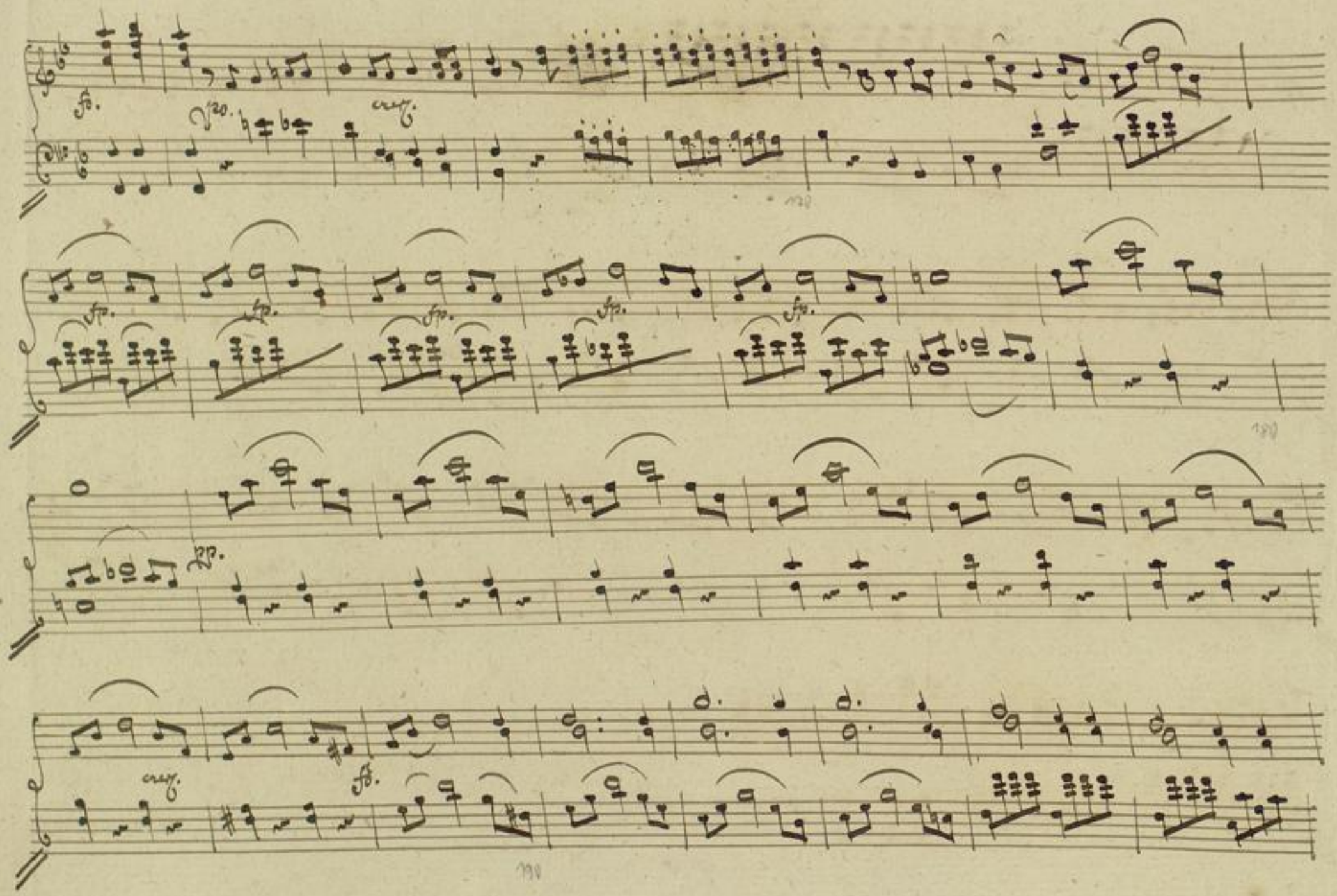


BLB BADISCHE LANDESBIBLIOTHEK
Baden-Württemberg

Susanna, la Contessa, il Conte, e Figaro.

Allegretto.

BLB BADISCHE LANDESBIBLIOTHEK
Baden-Württemberg

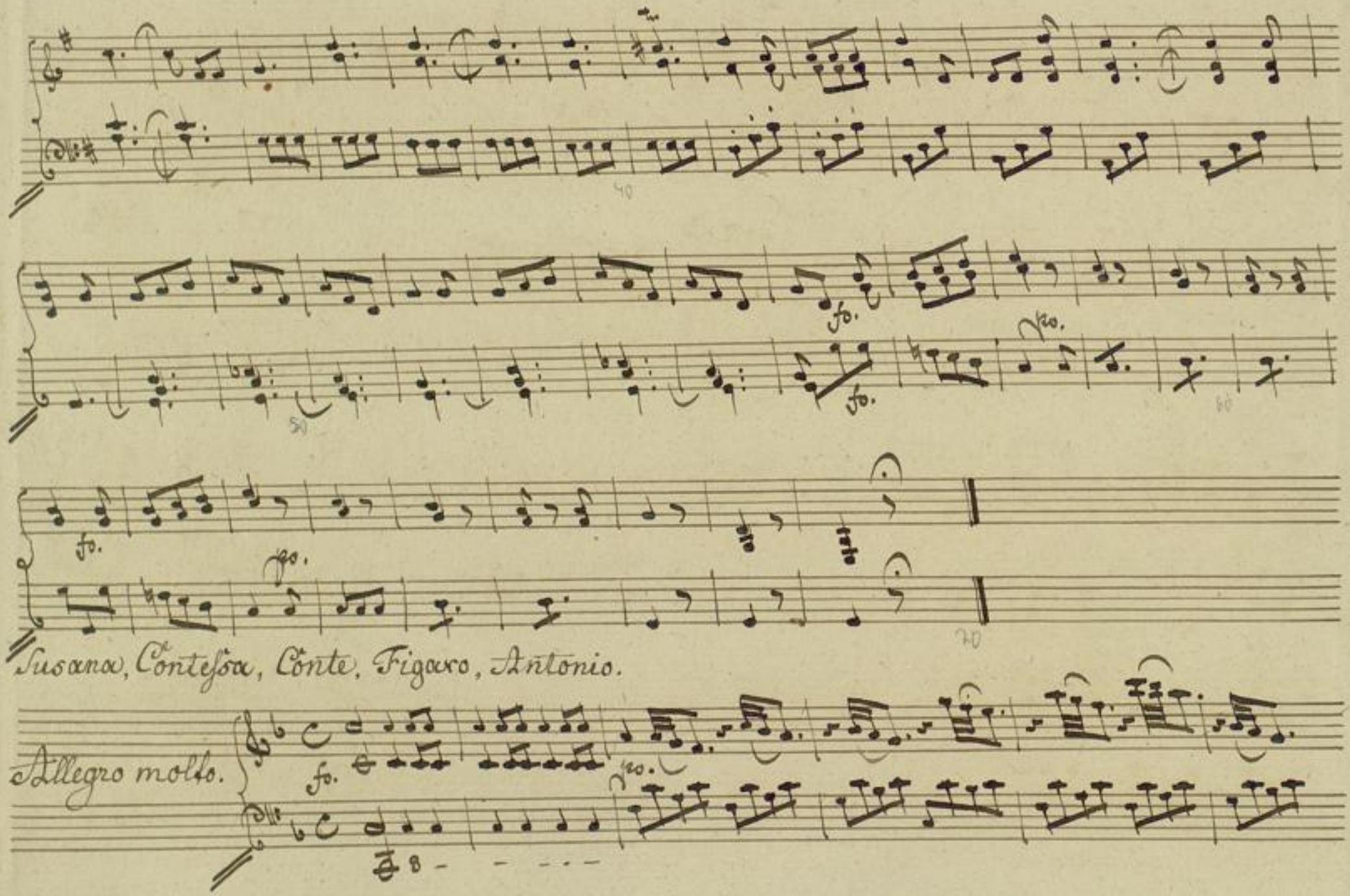
fo.
pro.
Susana, Contessa, Conte, Figaro, Antonio.
Allegro molto.

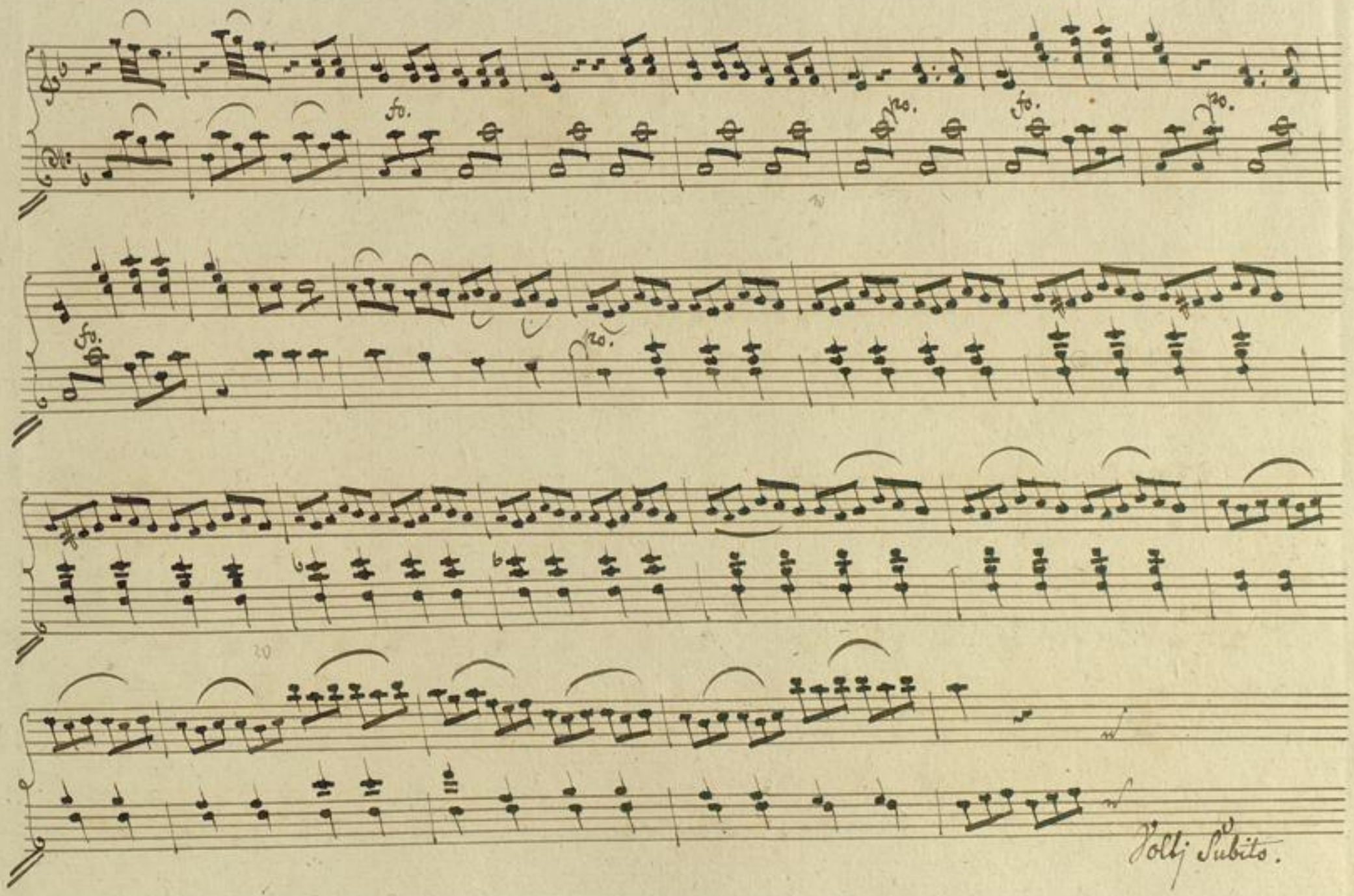


BLB BADISCHE LANDESBIBLIOTHEK
Baden-Württemberg

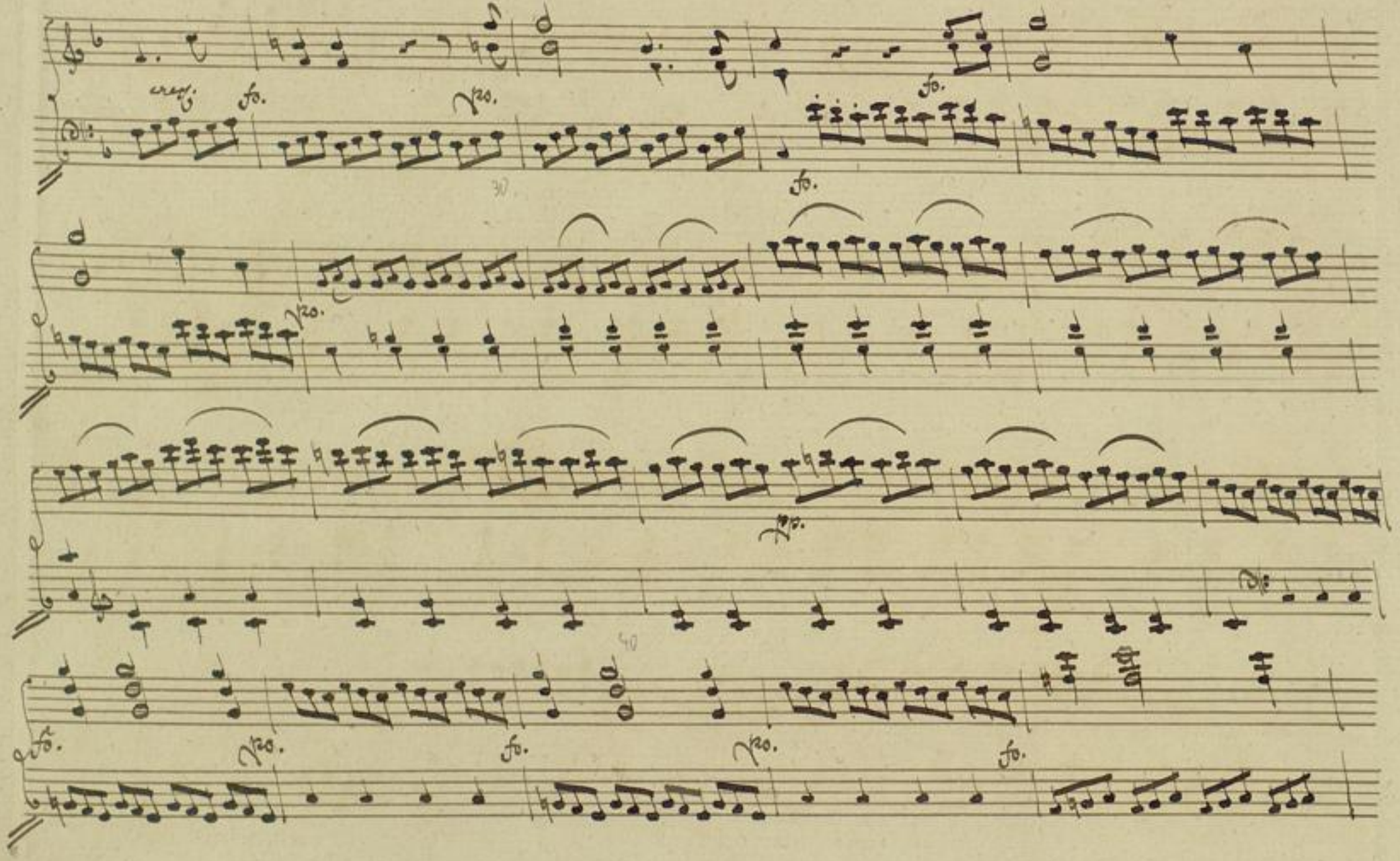


BLB BADISCHE LANDESBIBLIOTHEK
Baden-Württemberg

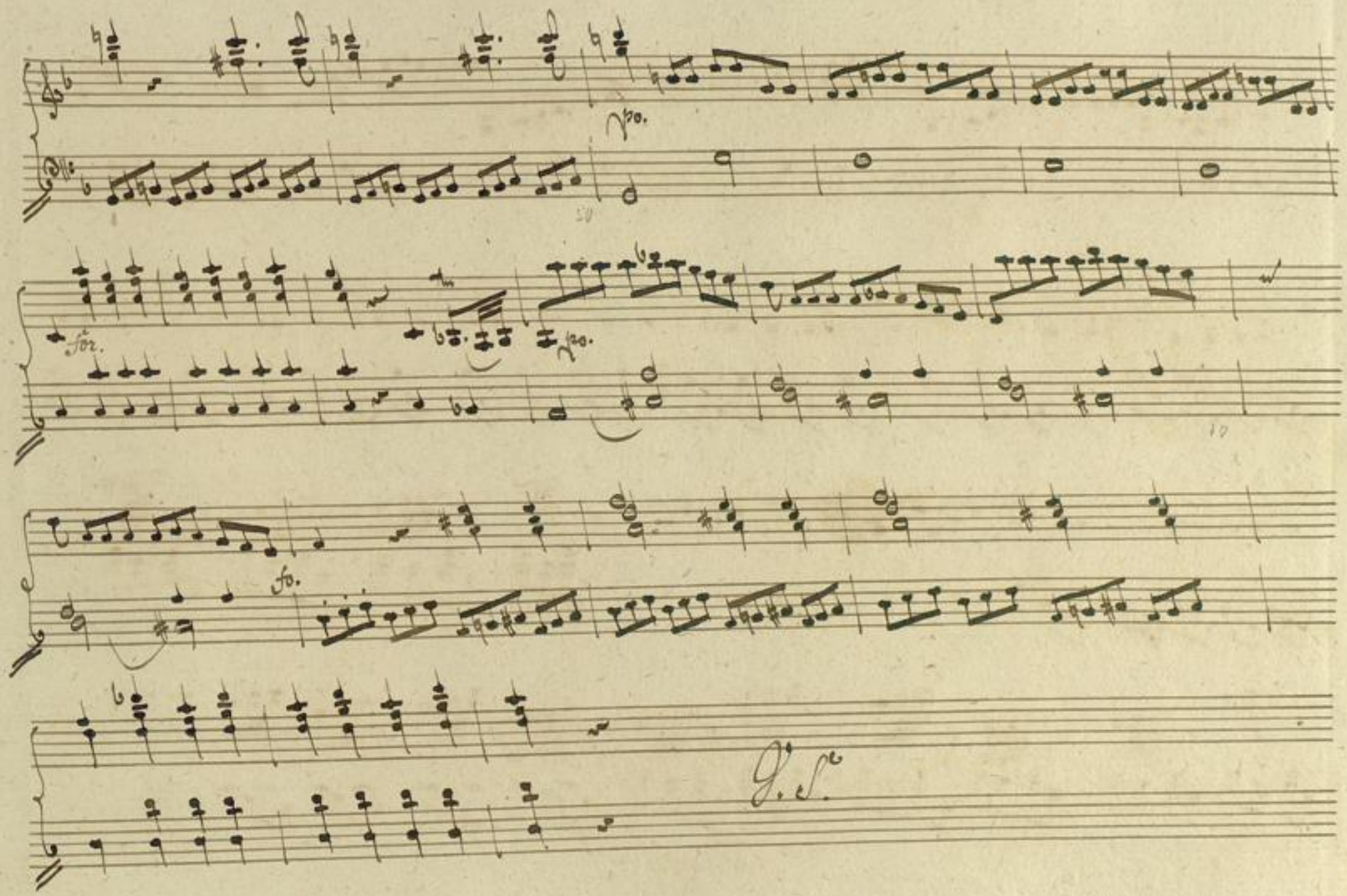


BLB BADISCHE LANDESBIBLIOTHEK
Baden-Württemberg

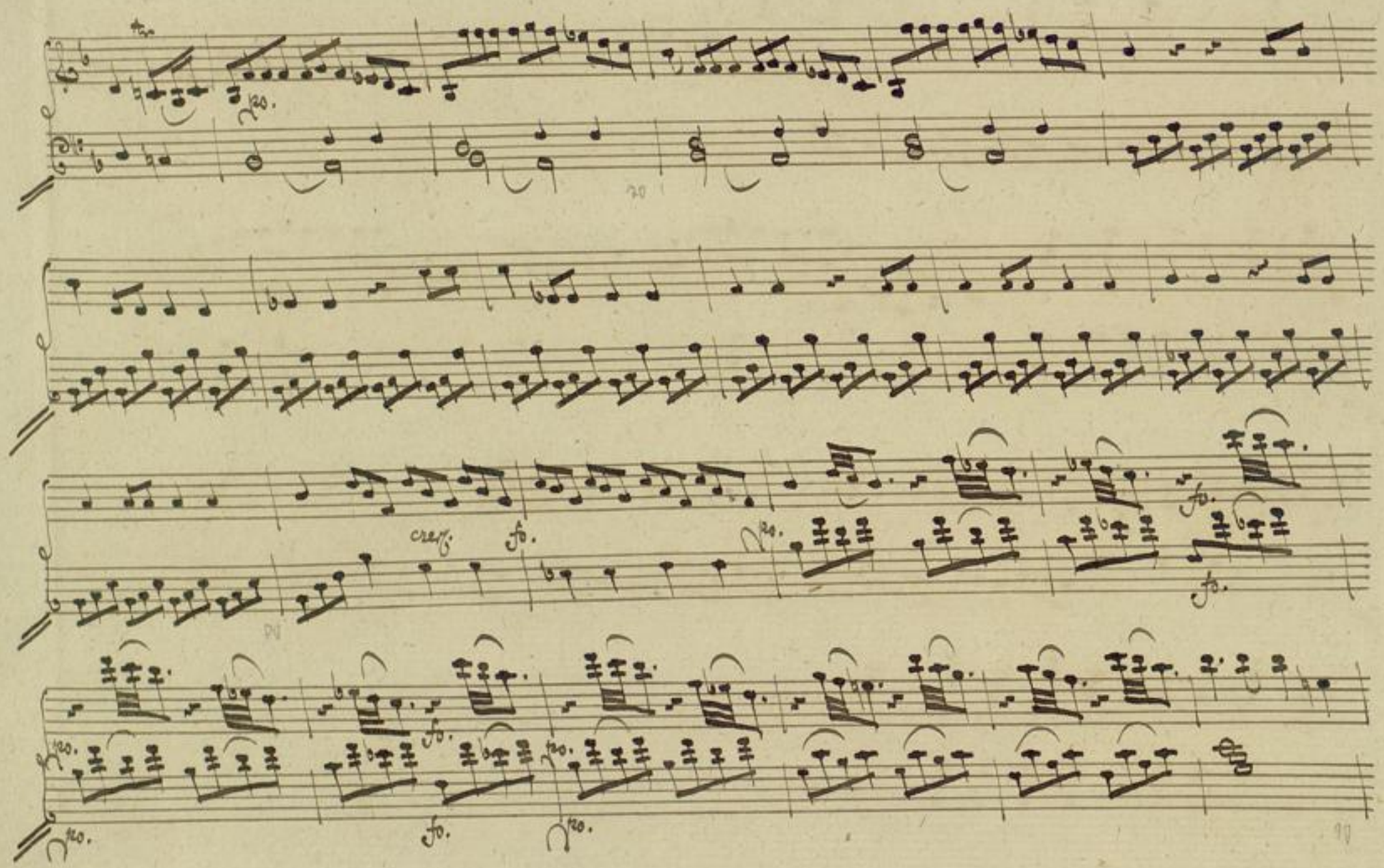


BLB BADISCHE LANDESBIBLIOTHEK
Baden-Württemberg

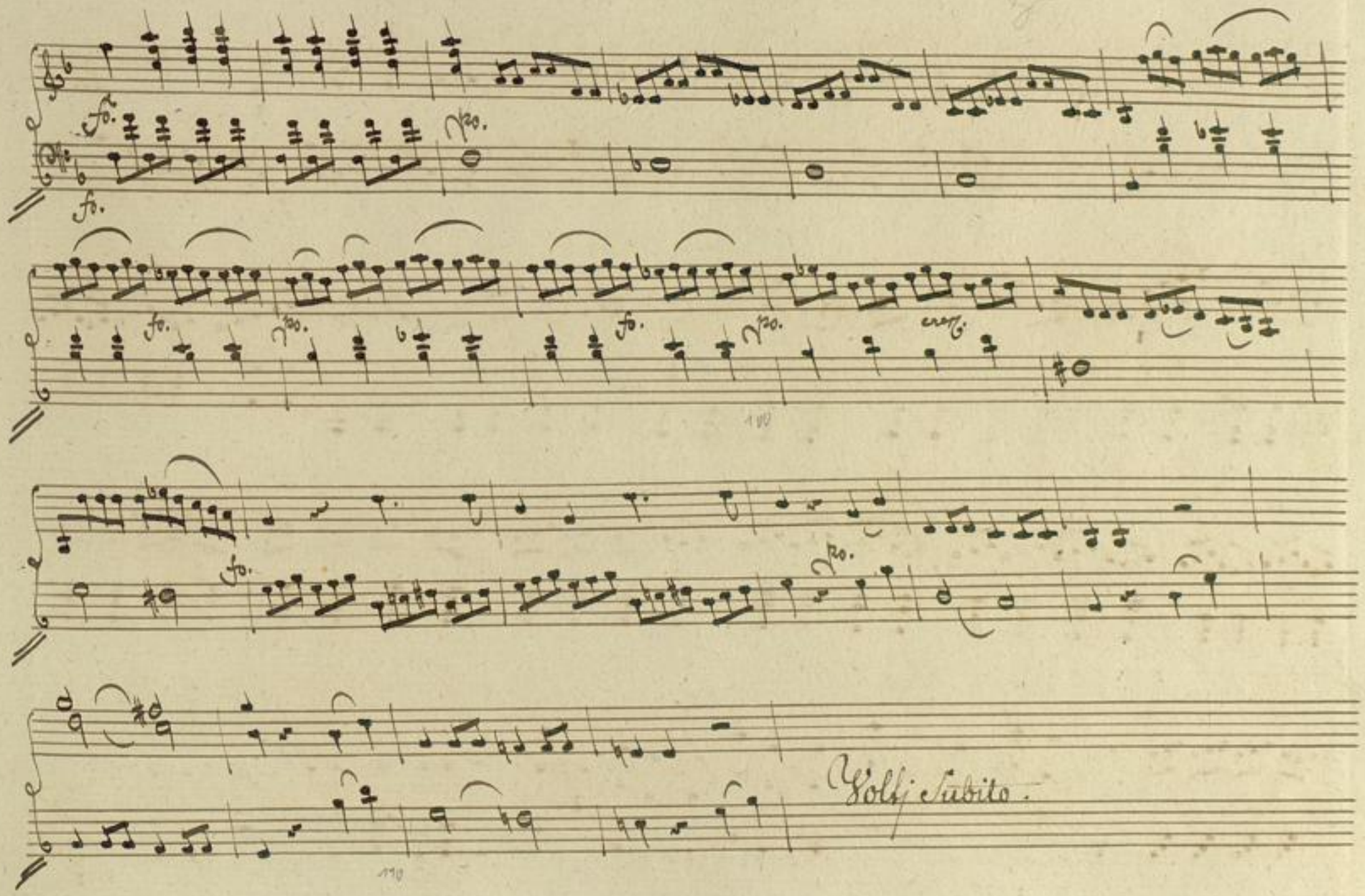
fo.
po.
fo.
po.
fo.
po.
cresc.
fo.
po.
Volti Subito.

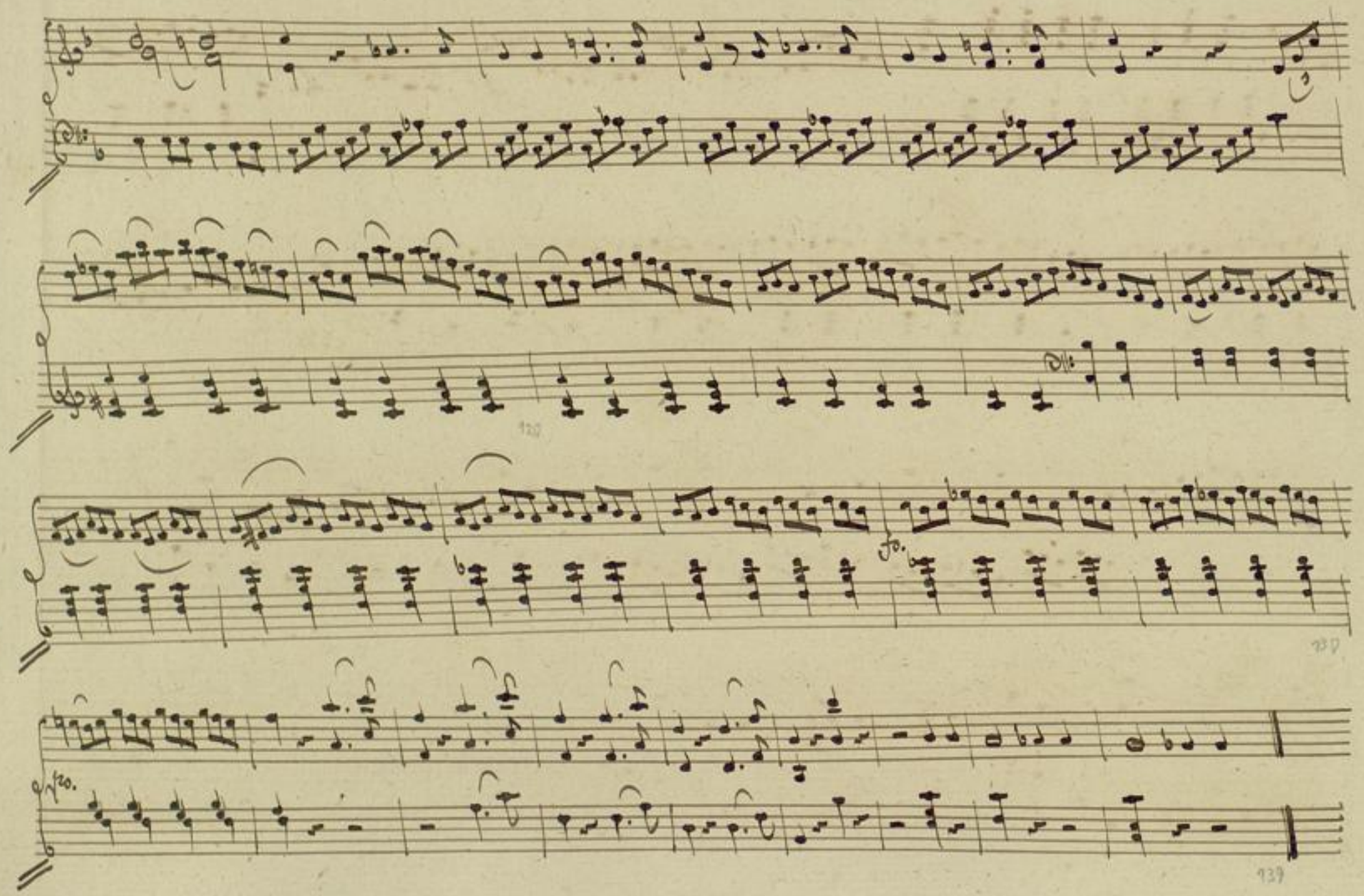

BLB BADISCHE LANDESBIBLIOTHEK
Baden-Württemberg

Susana, Contessa, Conte, Figaro, Antonio.

Andante.

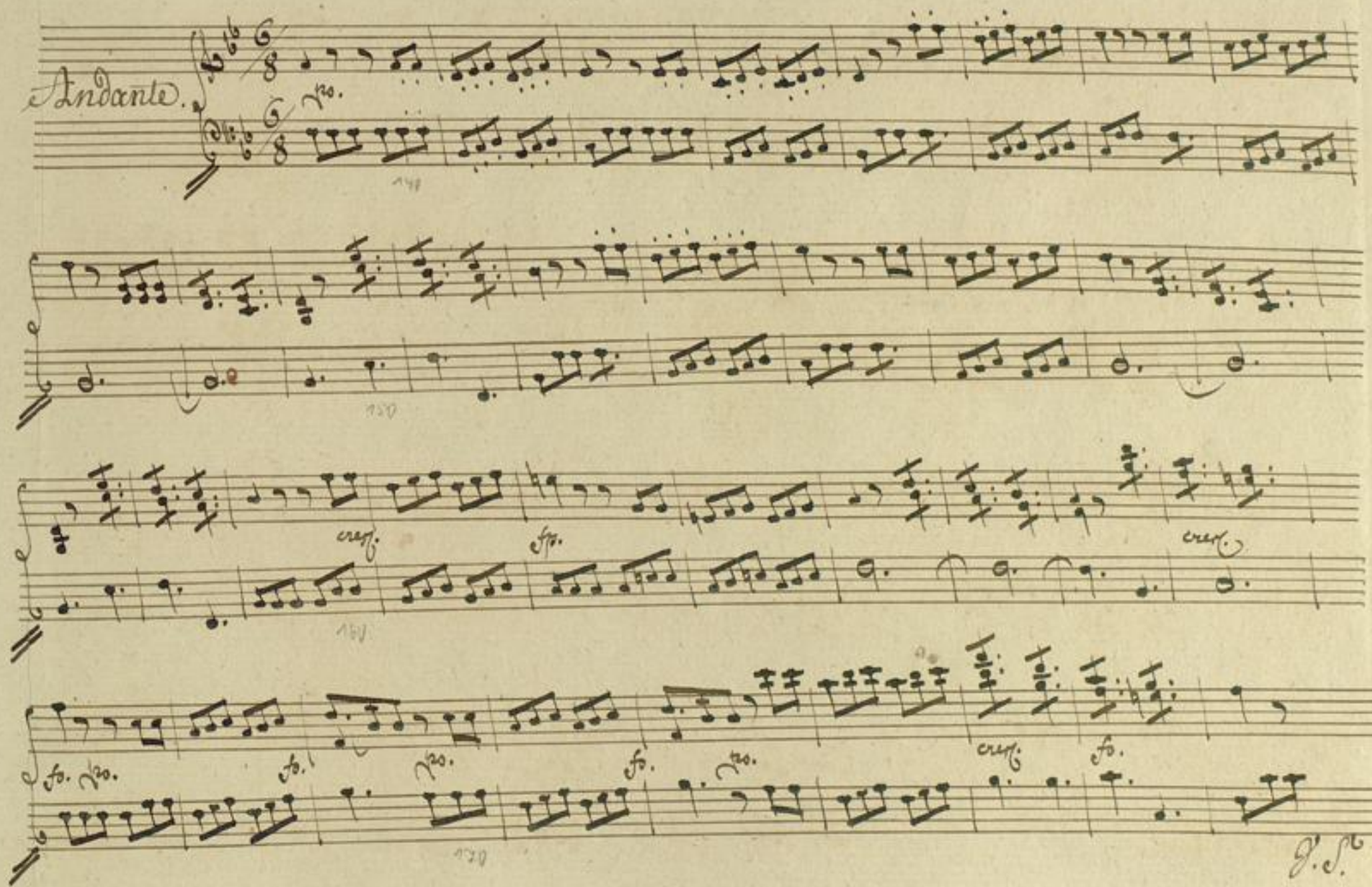

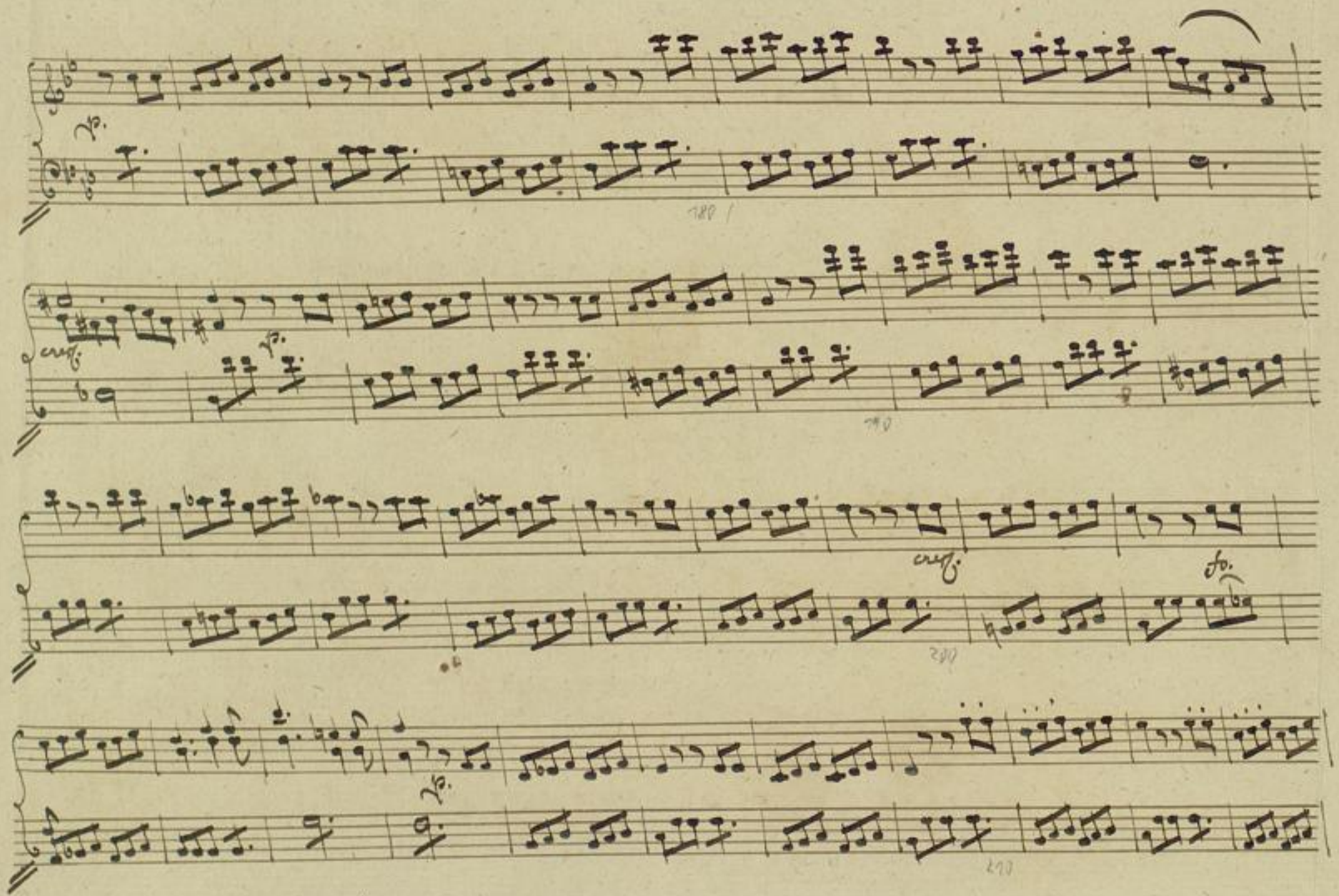


BLB BADISCHE LANDESBIBLIOTHEK
Baden-Württemberg

Susanna, Contessa, Marcellina, Basilio, Bartolo, Conte, Figaro.

Allegro.

G.S.

BLB BADISCHE LANDESBIBLIOTHEK
Baden-Württemberg

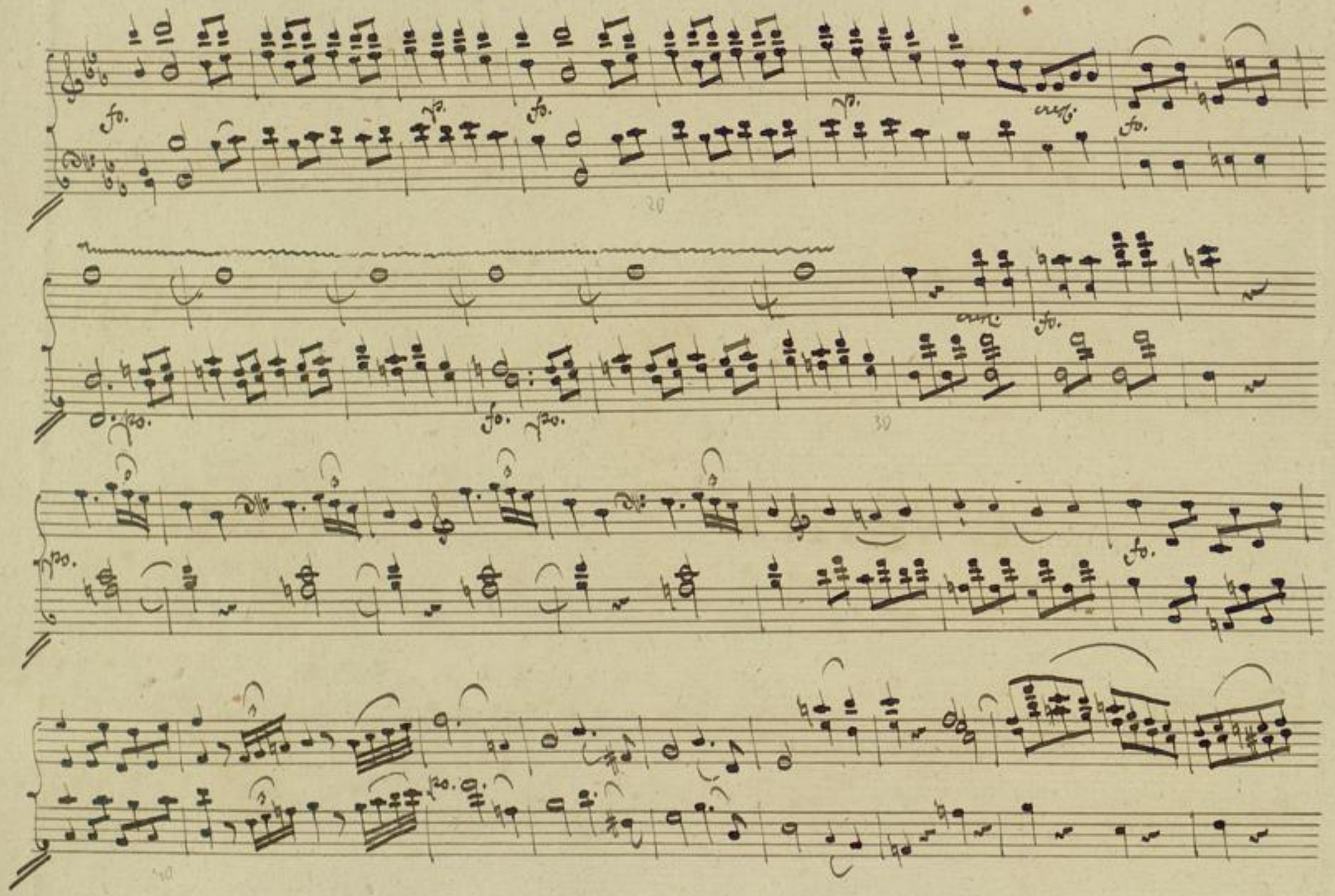

BLB BADISCHE LANDESBIBLIOTHEK
Baden-Württemberg

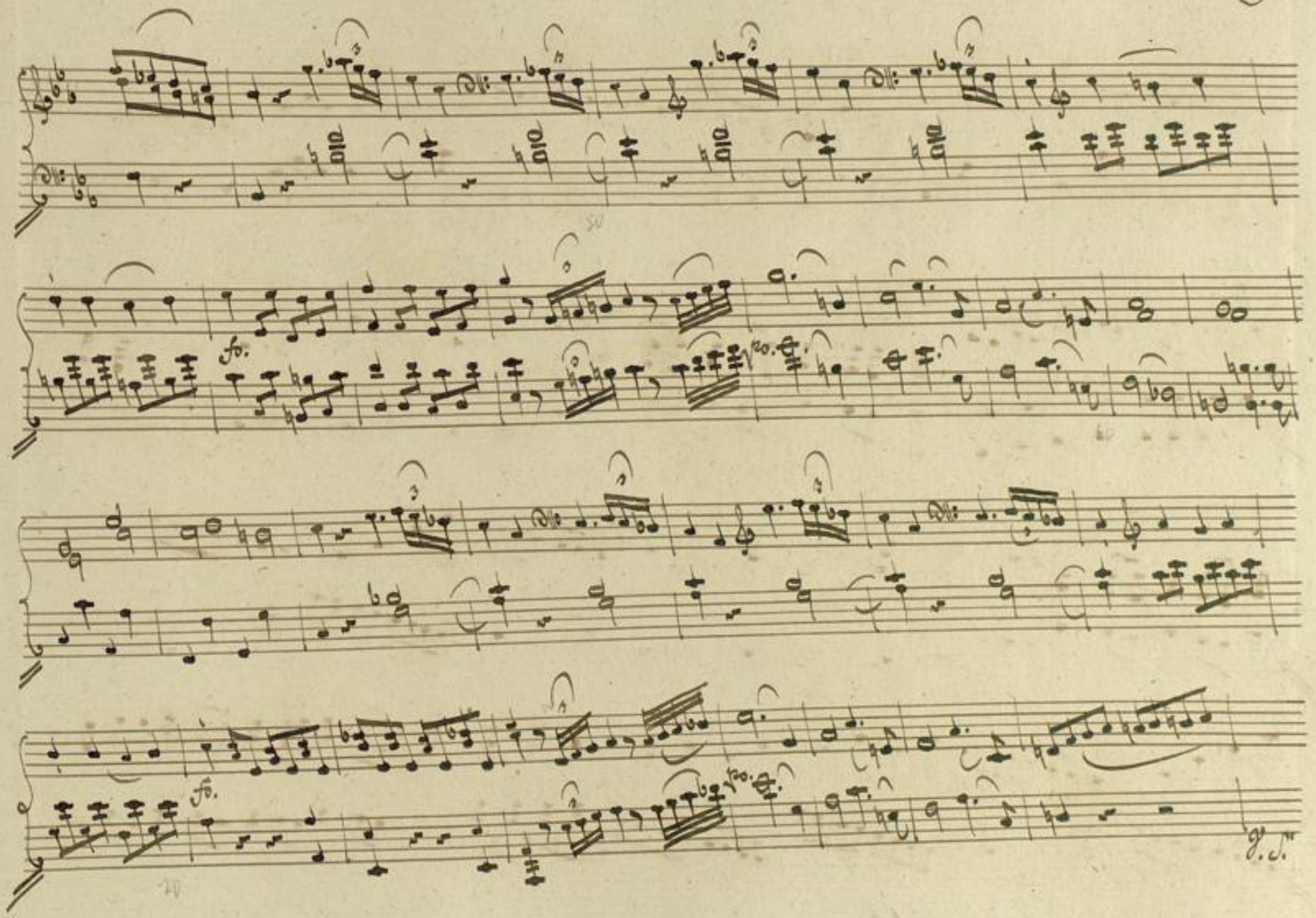


BLB BADISCHE LANDESBIBLIOTHEK
Baden-Württemberg

Più all.°

BLB BADISCHE LANDESBIBLIOTHEK
Baden-Württemberg

Solli Subito.

BLB BADISCHE LANDESBIBLIOTHEK
Baden-Württemberg

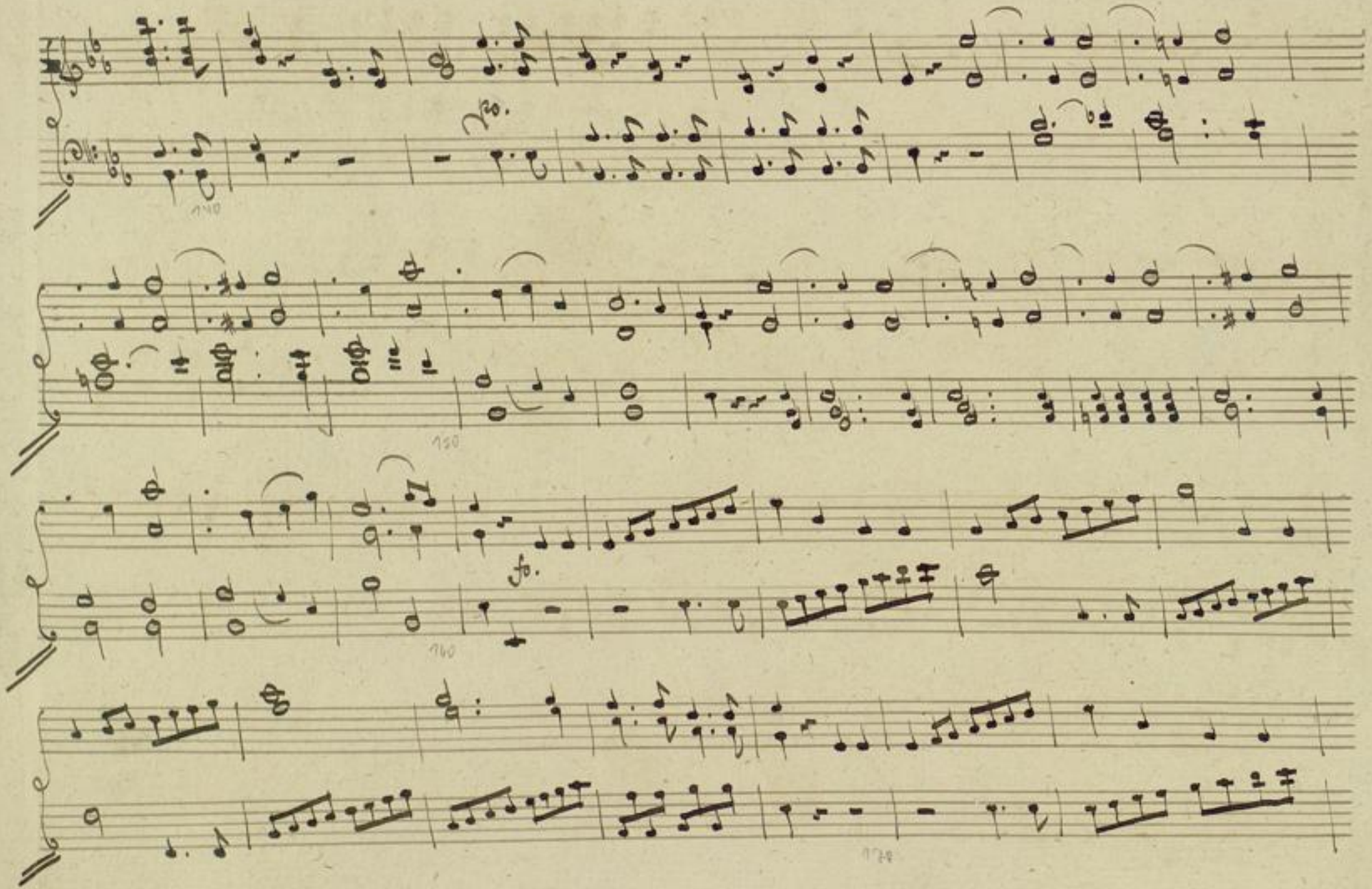

BLB BADISCHE LANDESBIBLIOTHEK
Baden-Württemberg

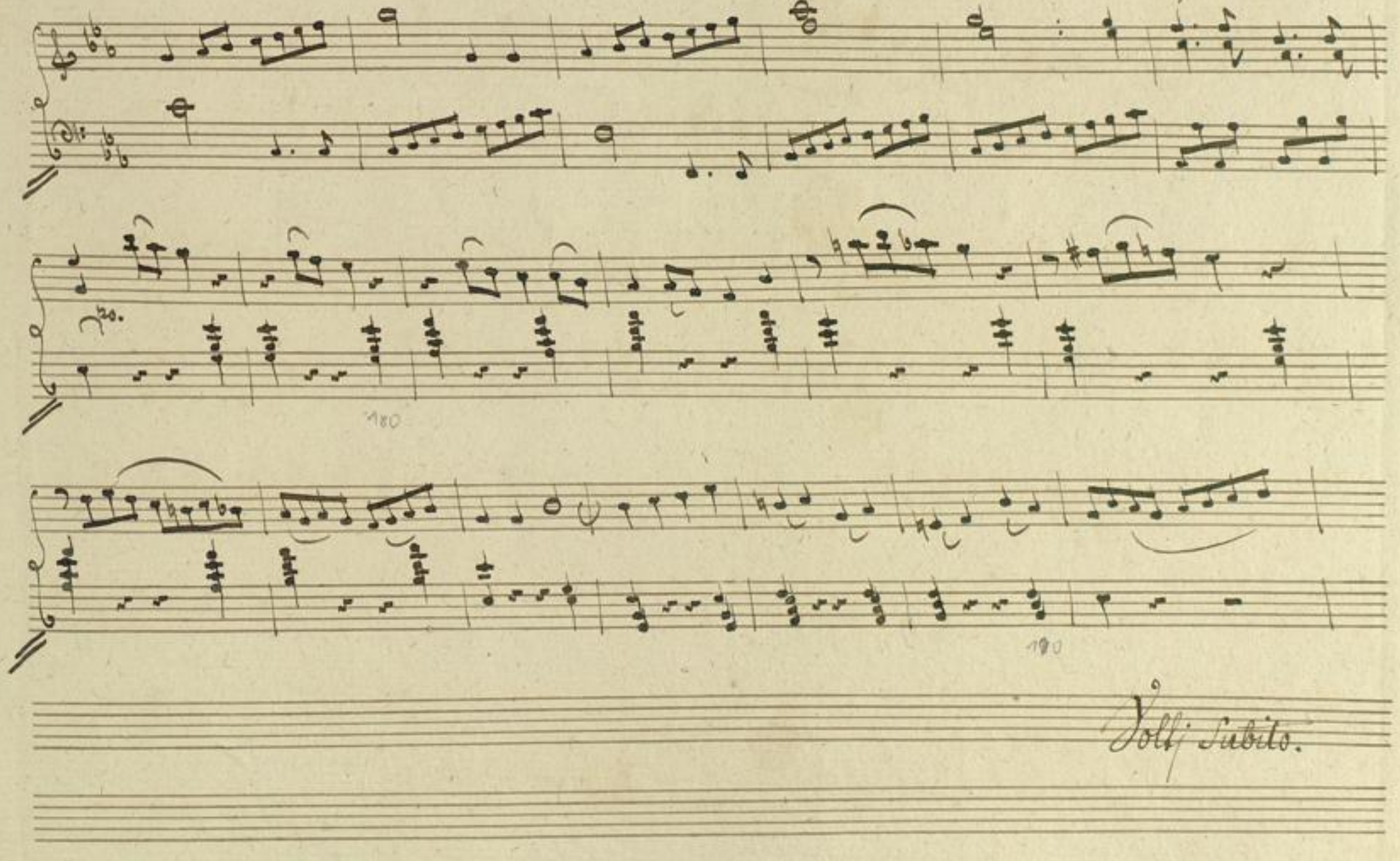


BLB BADISCHE LANDESBIBLIOTHEK
Baden-Württemberg

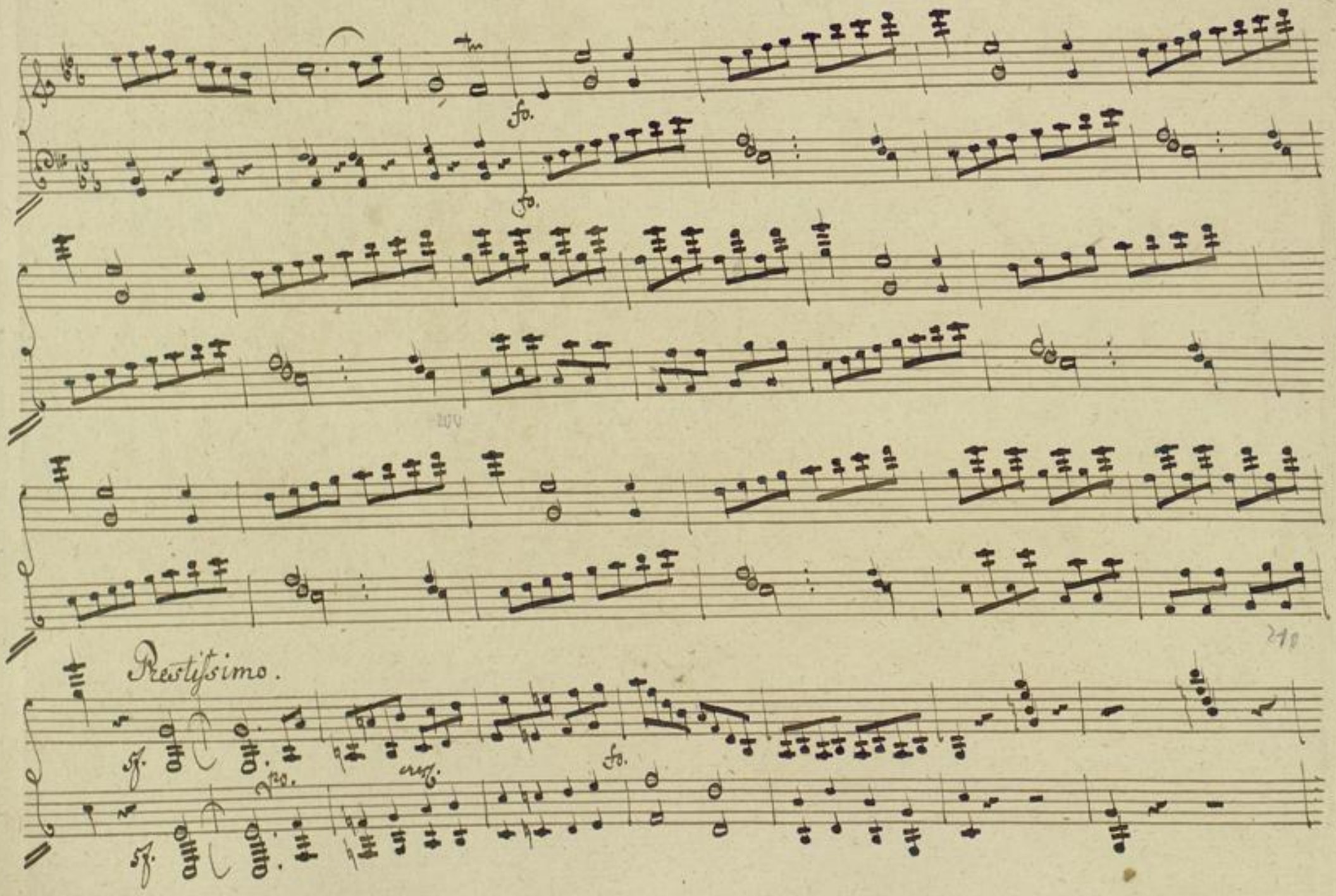
fo.
fo.
Prestissimo.
sf.
po.
cresc.
fo.
sf.

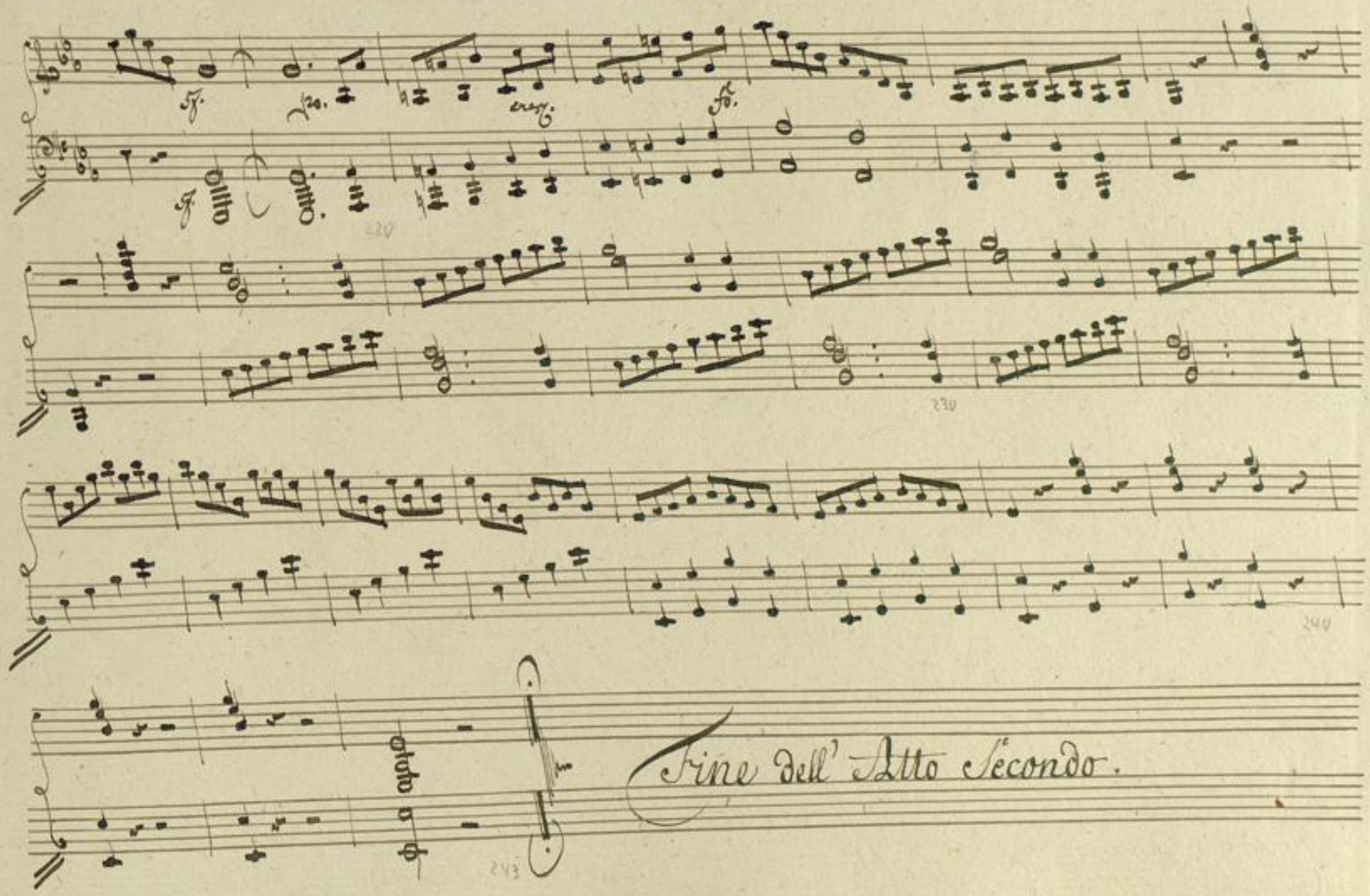
Fine dell' Atto Secondo.

BLB BADISCHE LANDESBIBLIOTHEK
Baden-Württemberg

BLB BADISCHE LANDESBIBLIOTHEK
Baden-Württemberg

BLB BADISCHE LANDESBIBLIOTHEK
Baden-Württemberg