Badische Landesbibliothek Karlsruhe

Digitale Sammlung der Badischen Landesbibliothek Karlsruhe

Le Nozze di Figaro. Excerpts - Don Mus.Ms. 1393a-e

Mozart, Wolfgang Amadeus

[S.l.], 1786 (1786)

Akt III

urn:nbn:de:bsz:31-84935

Visual Library

Le Nozze di Figaro.

Atto Terzo.

BLB BADISCHE LANDESBIBLIOTHEK
Baden-Württemberg

Nro. 16. Susaña, Je Conte.

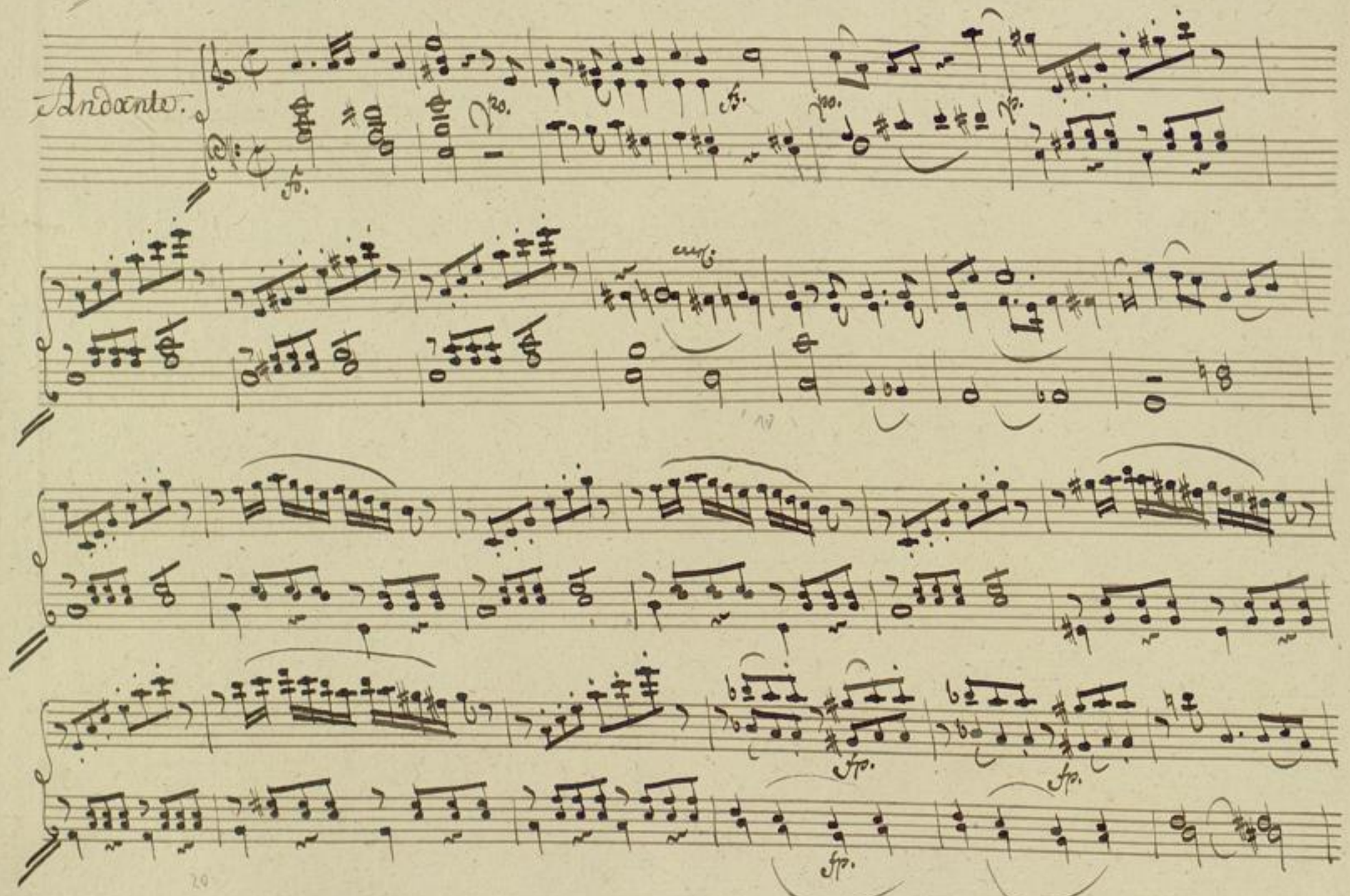

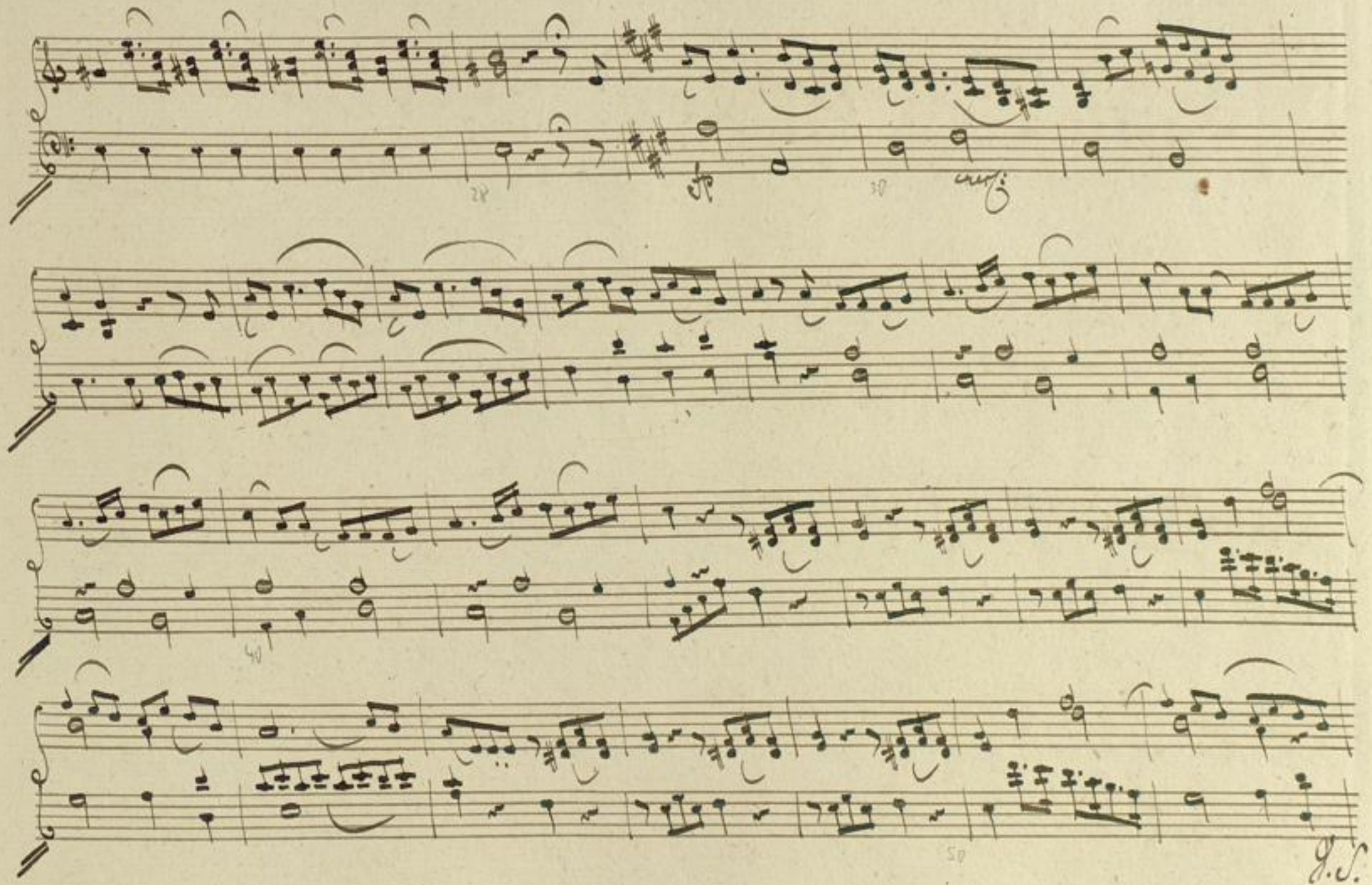

BLB BADISCHE LANDESBIBLIOTHEK
Baden-Württemberg

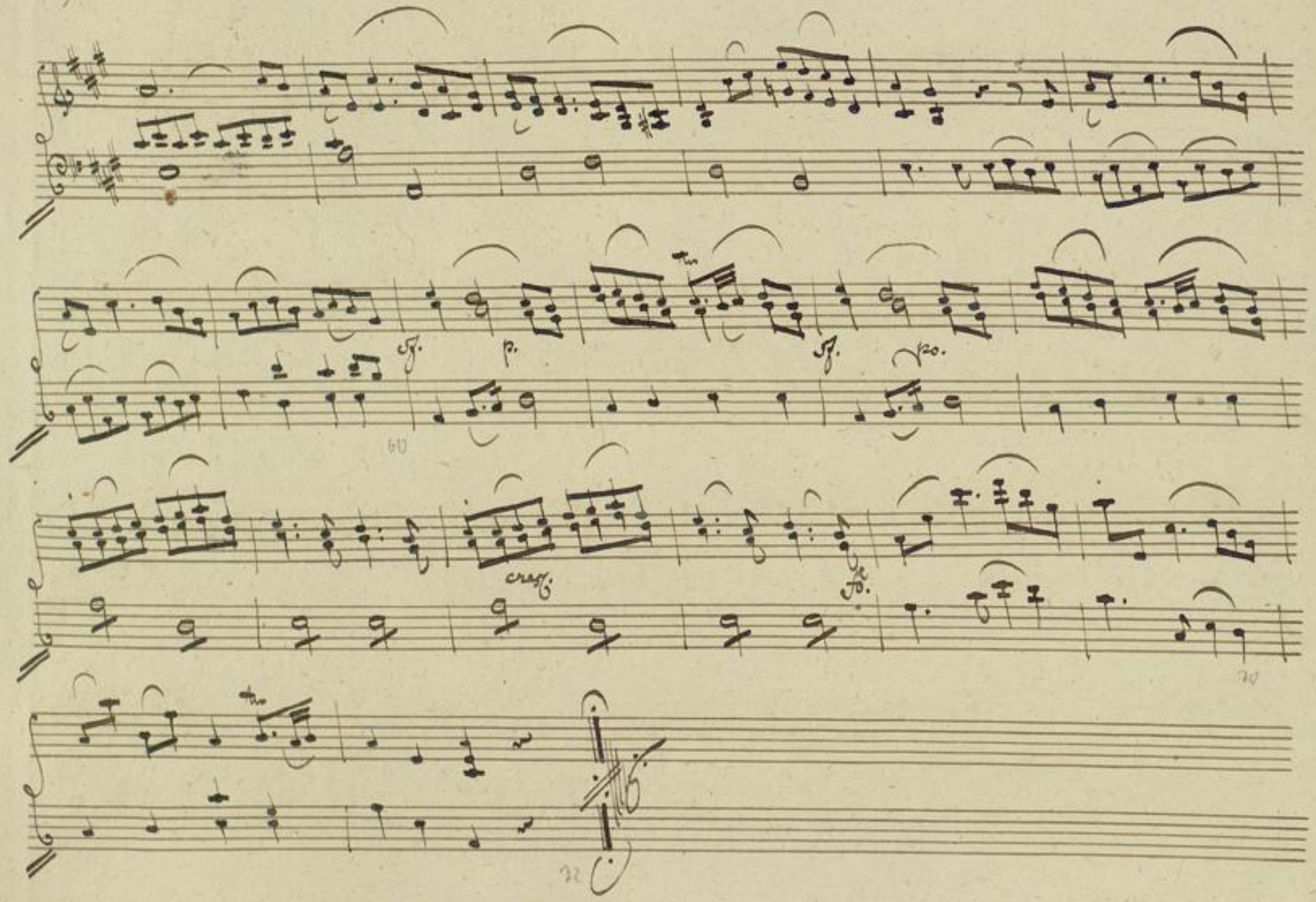
sf.
p.
sf.
po.
cresc.
fo.

Nro: 17. Il Conte.

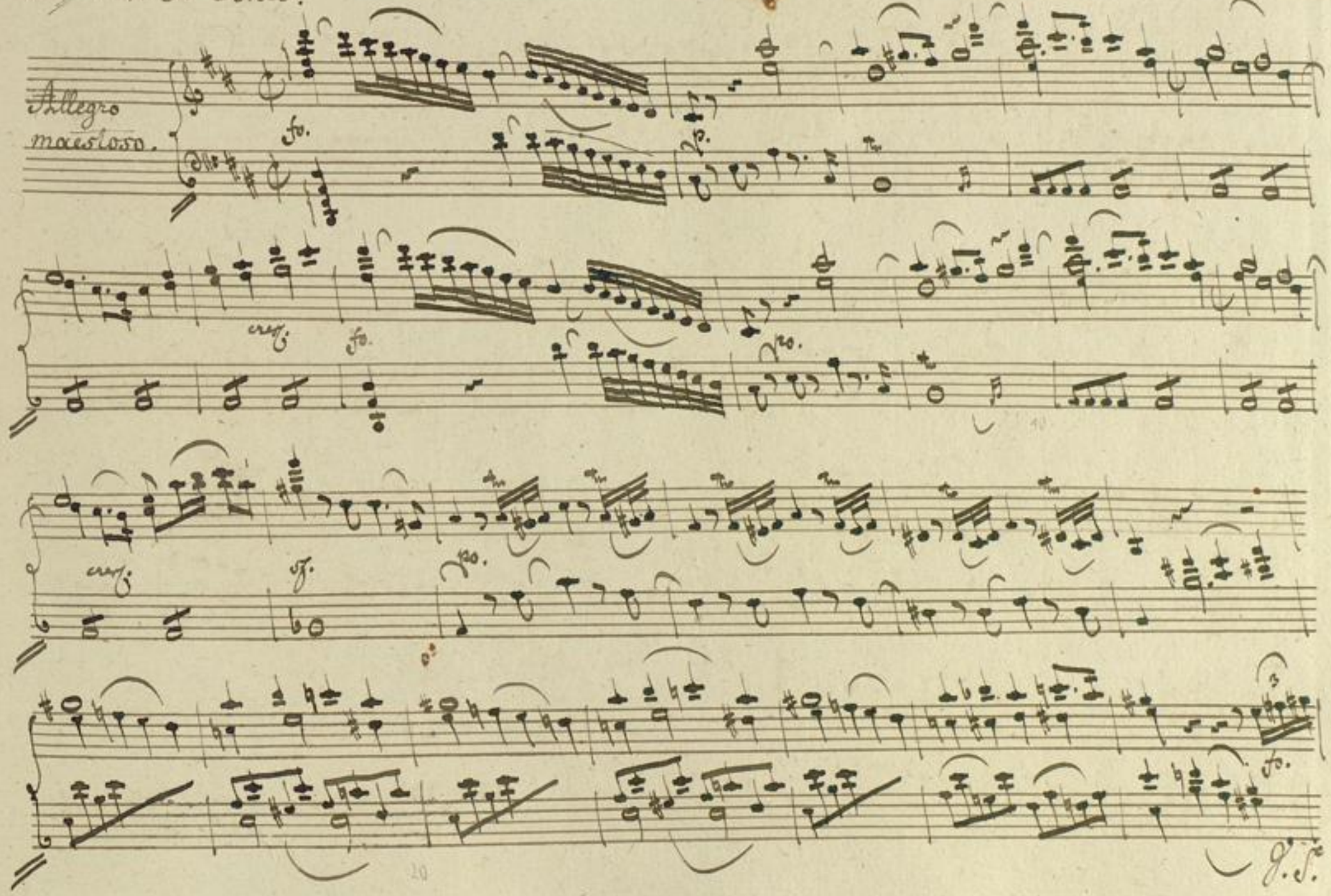

BLB BADISCHE LANDESBIBLIOTHEK
Baden-Württemberg

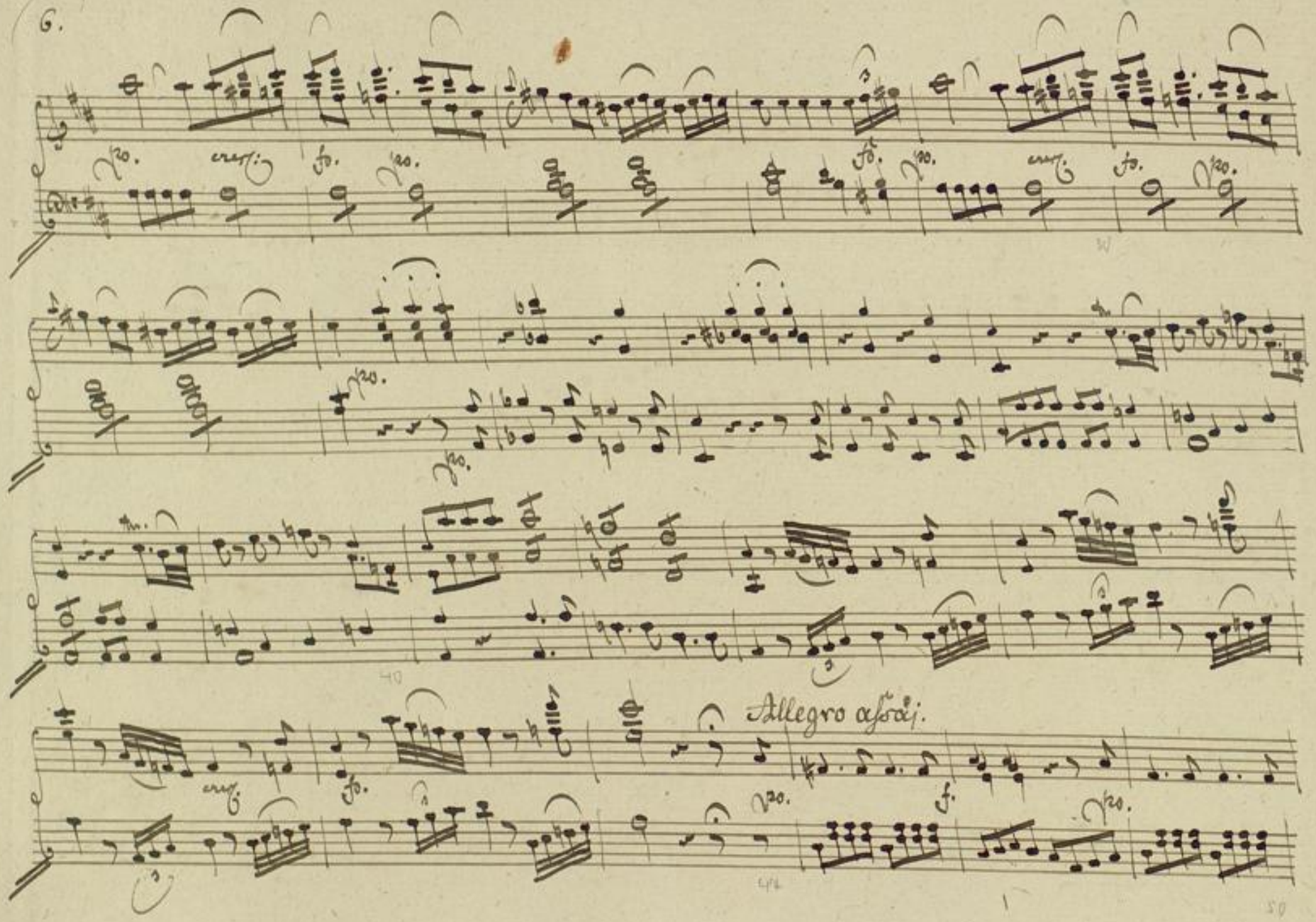
Allegro assai.

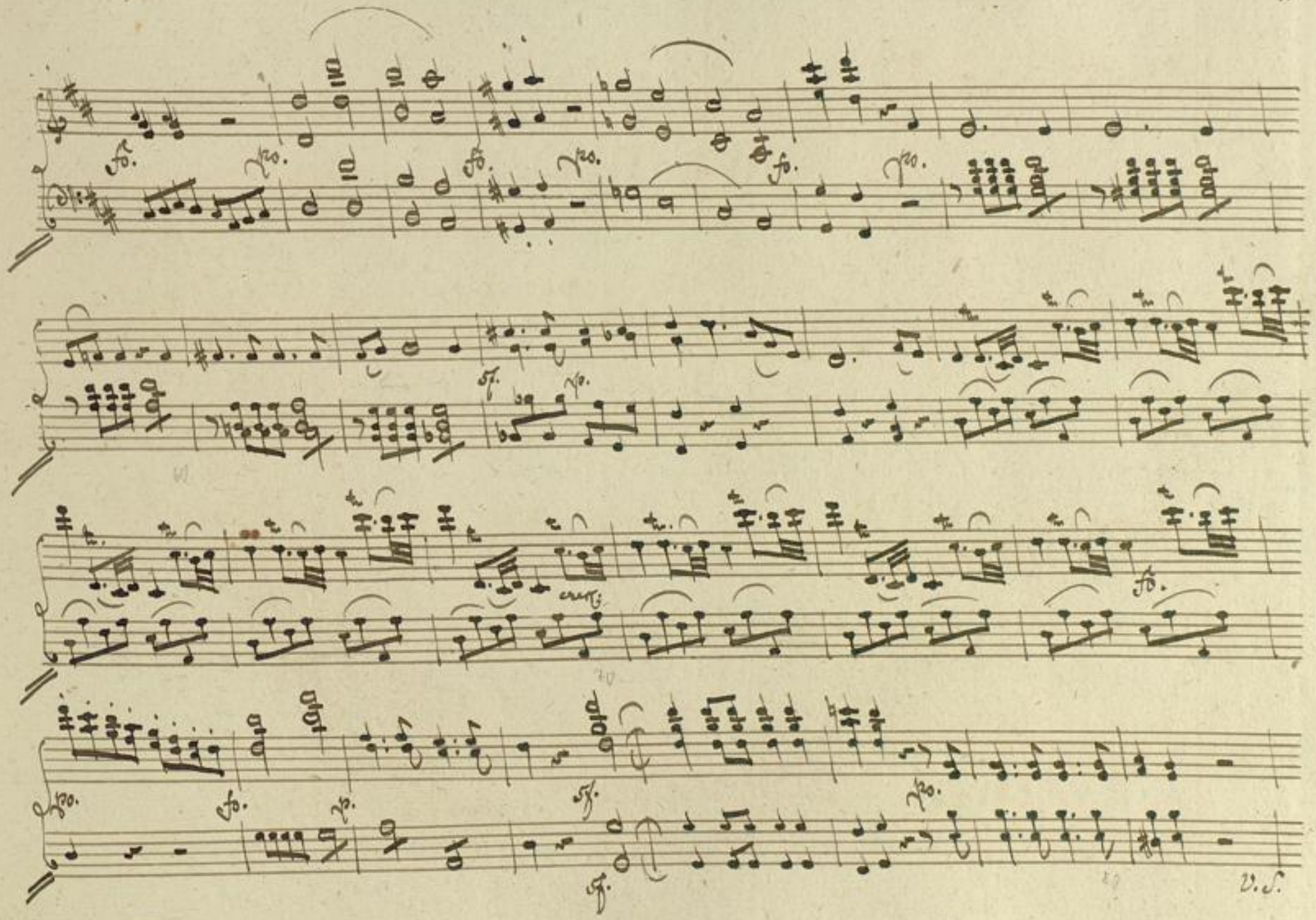

BLB BADISCHE LANDESBIBLIOTHEK
Baden-Württemberg

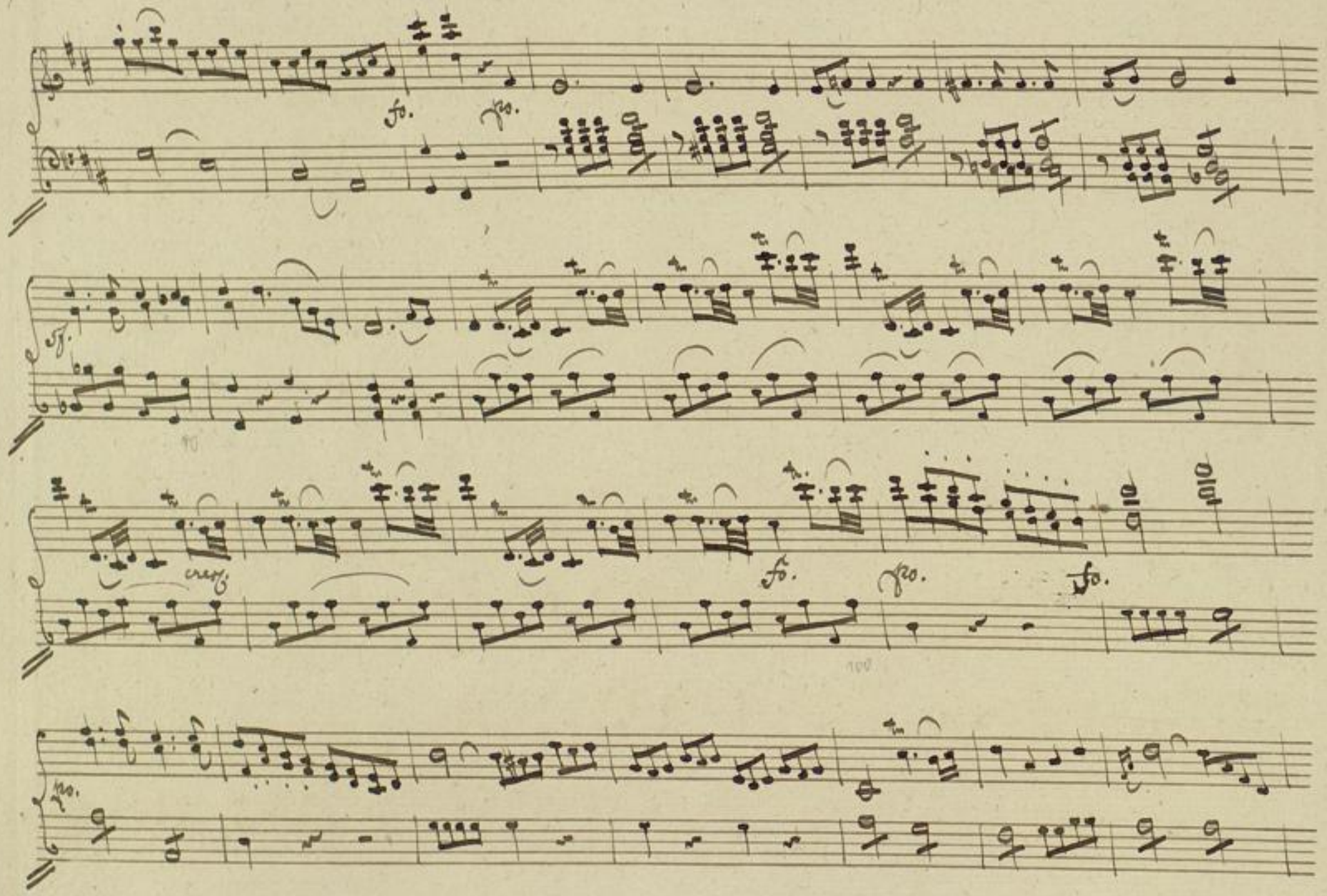

BLB BADISCHE LANDESBIBLIOTHEK
Baden-Württemberg

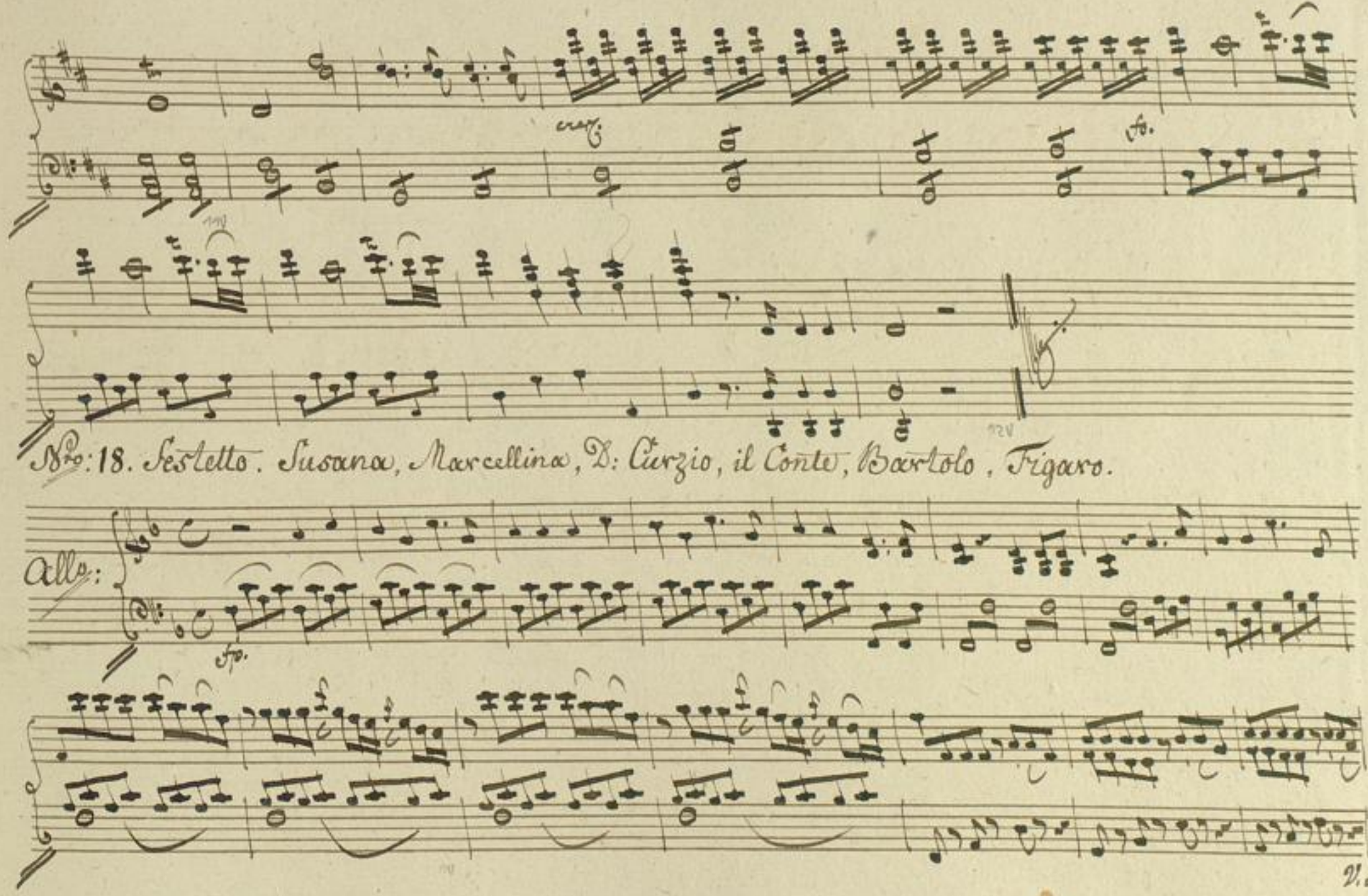
No: 18. Sestetto. Susana, Marcellina, D: Curzio, il Conte, Bartolo, Figaro.
allo:
V.S.

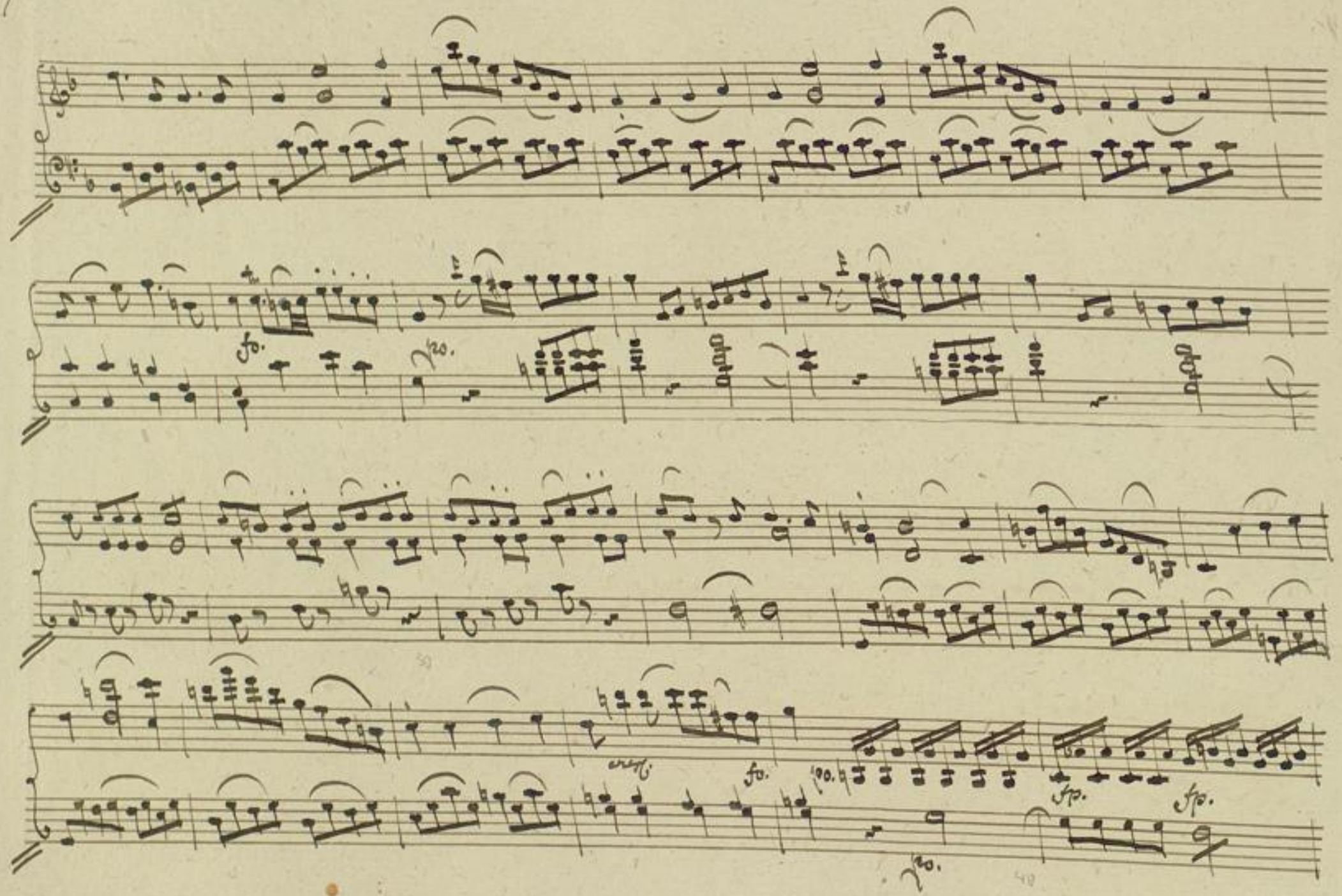
fo.
po.
cresc.
fo.
po.
fp.
fp.
po.

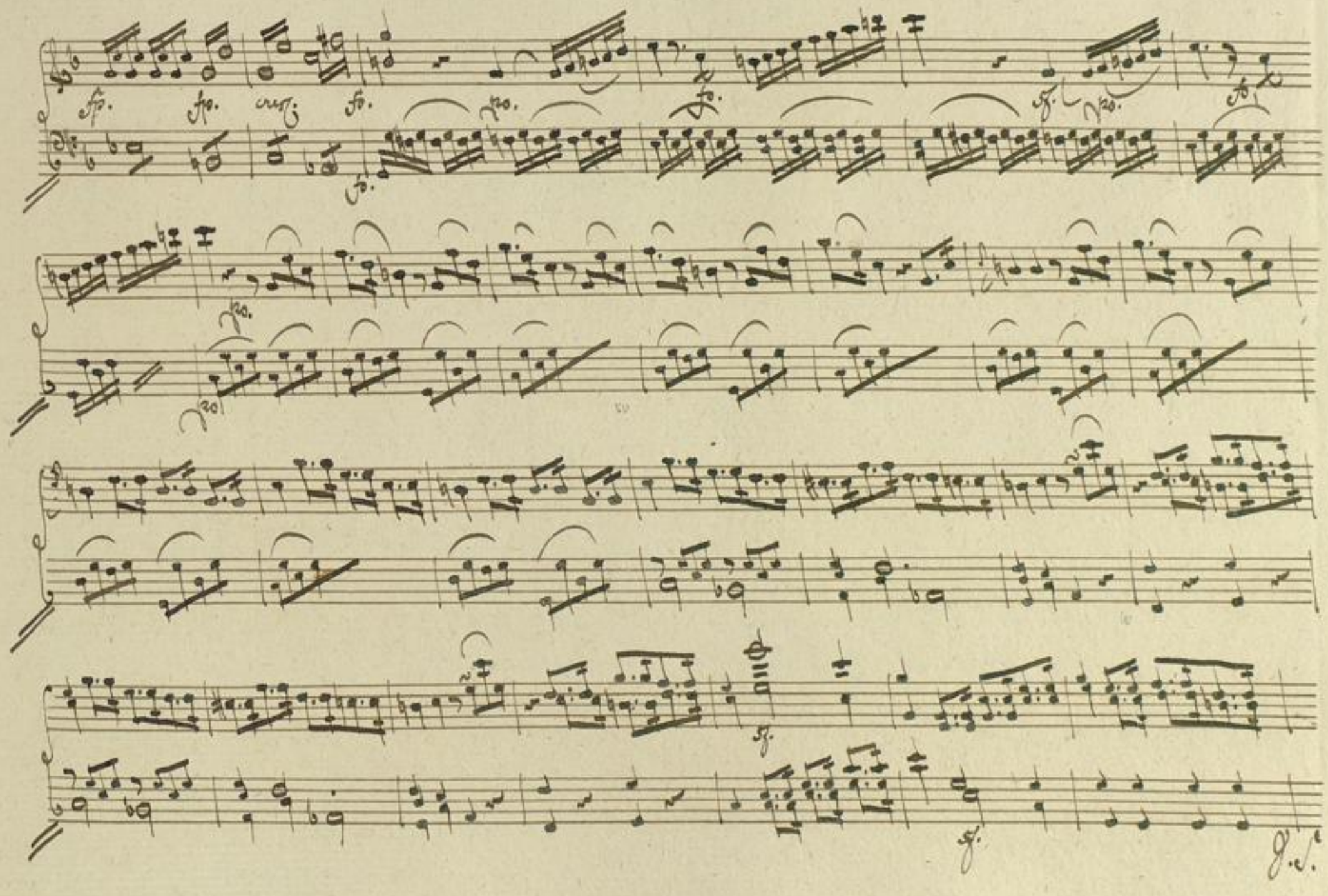

BLB BADISCHE LANDESBIBLIOTHEK
Baden-Württemberg

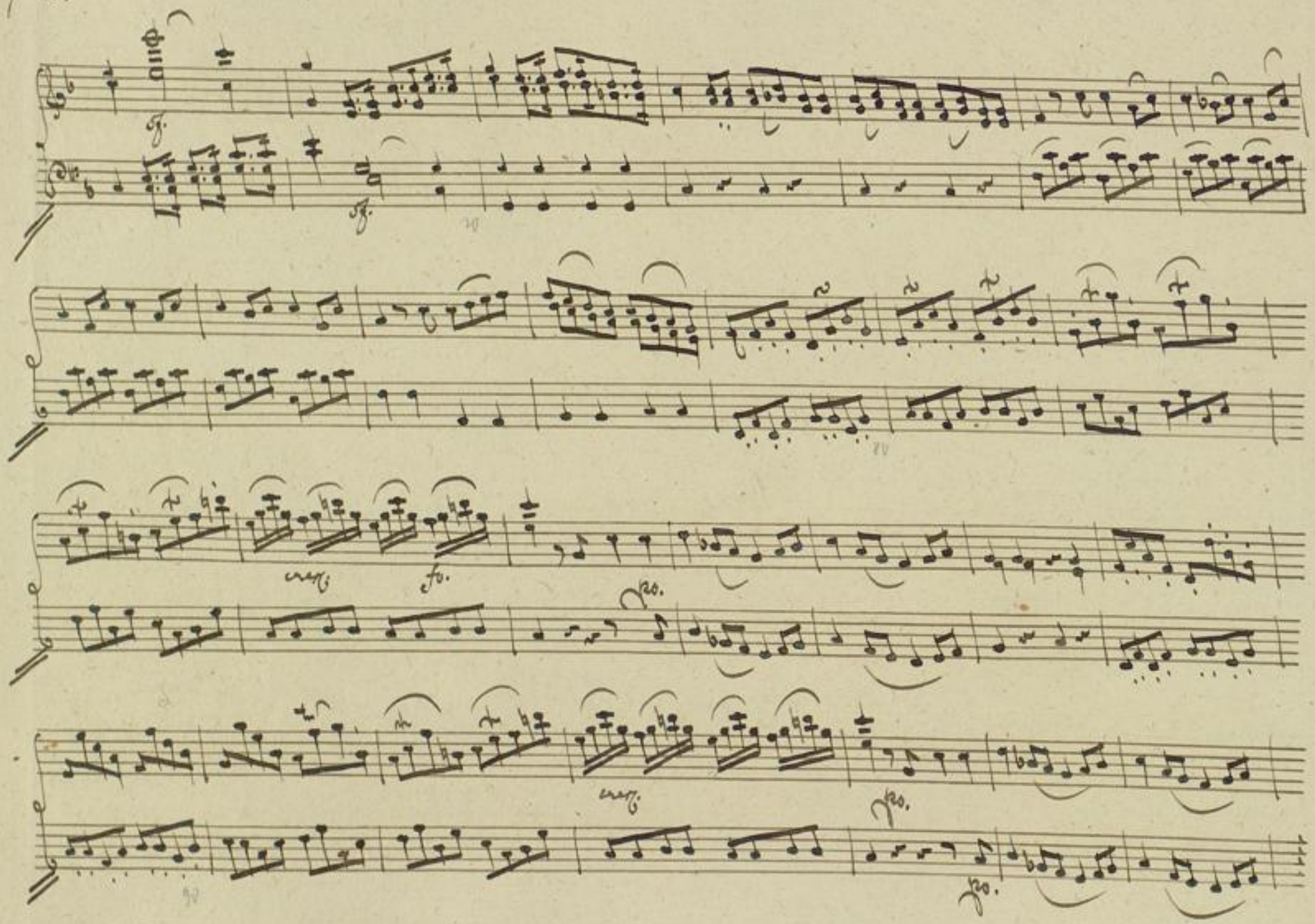

BLB BADISCHE LANDESBIBLIOTHEK
Baden-Württemberg

Volti subito.

BLB BADISCHE LANDESBIBLIOTHEK
Baden-Württemberg

Nro: 19. La Contessa.

Andantino.

BLB BADISCHE LANDESBIBLIOTHEK
Baden-Württemberg

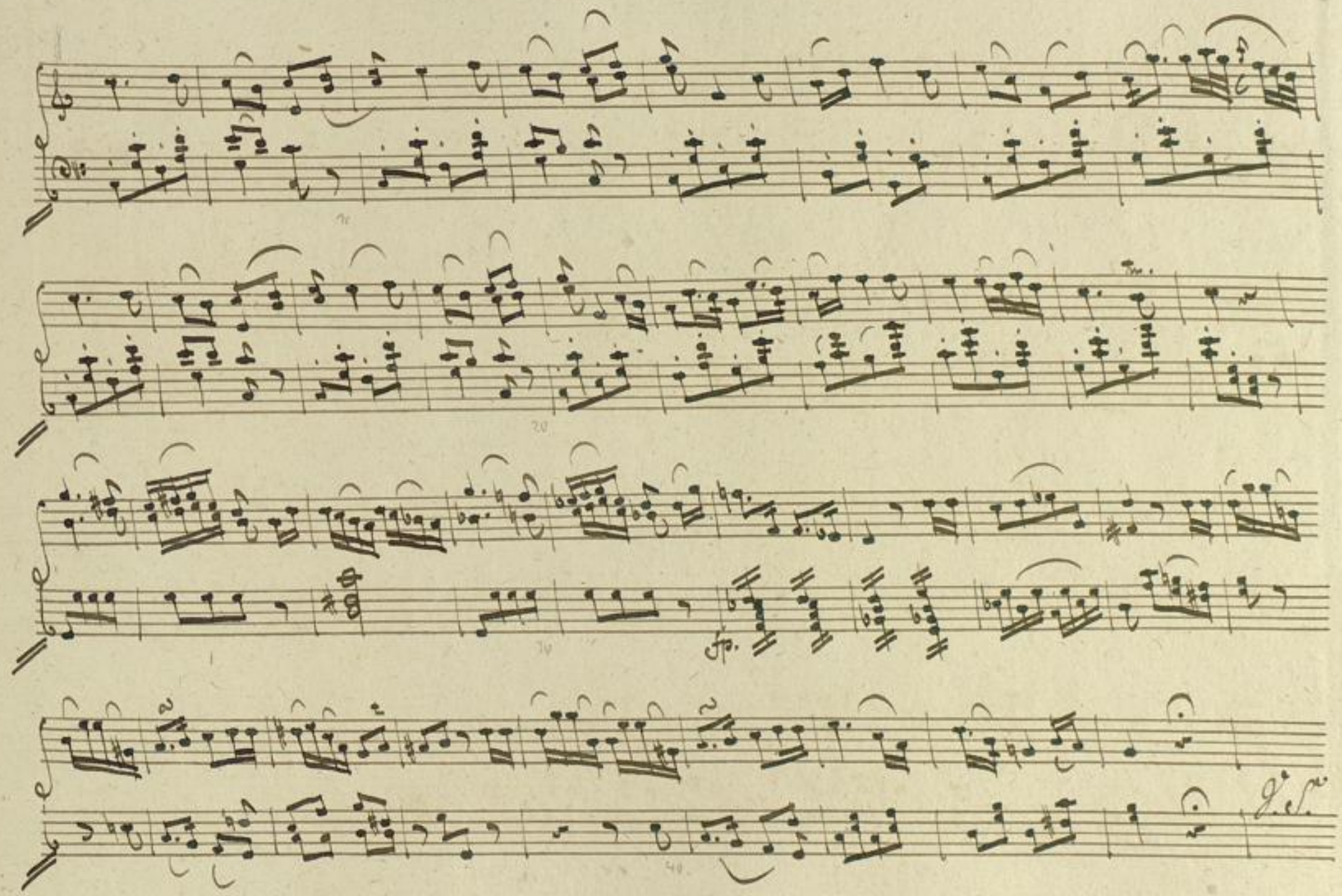

BLB BADISCHE LANDESBIBLIOTHEK
Baden-Württemberg

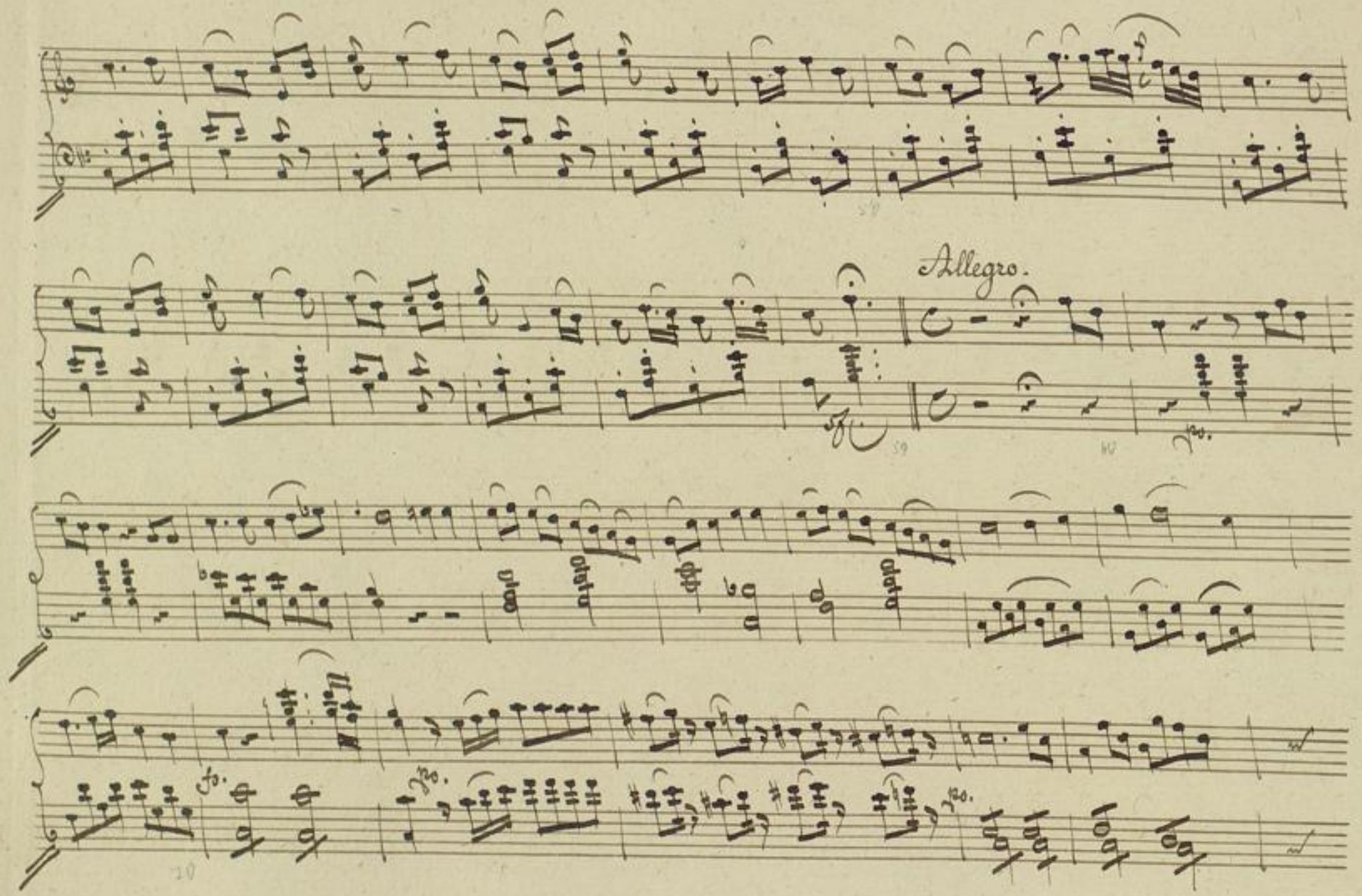
Allegro.

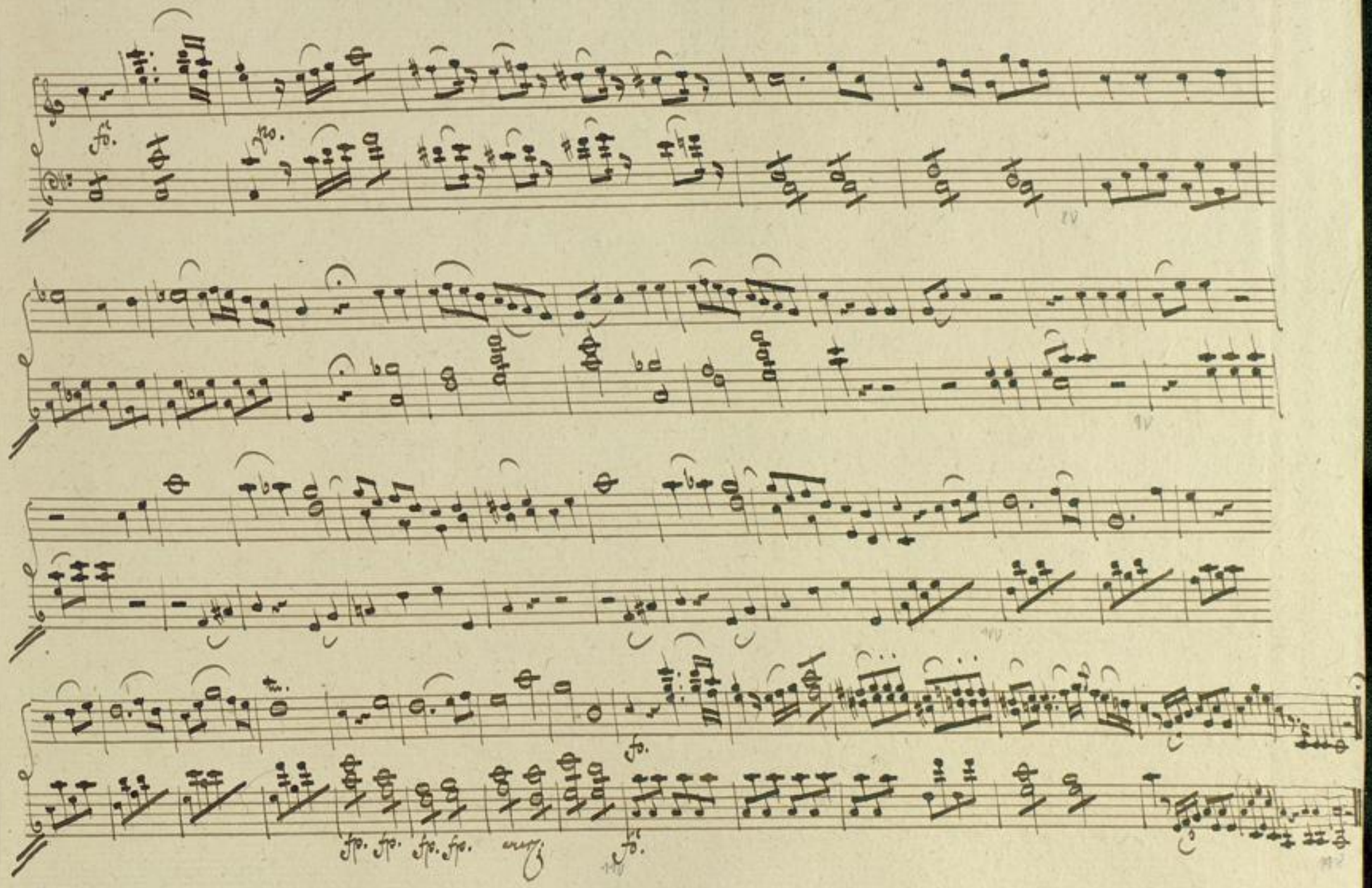

BLB BADISCHE LANDESBIBLIOTHEK
Baden-Württemberg

Nro: 20. Susana, la Contesa.

Allegretto.

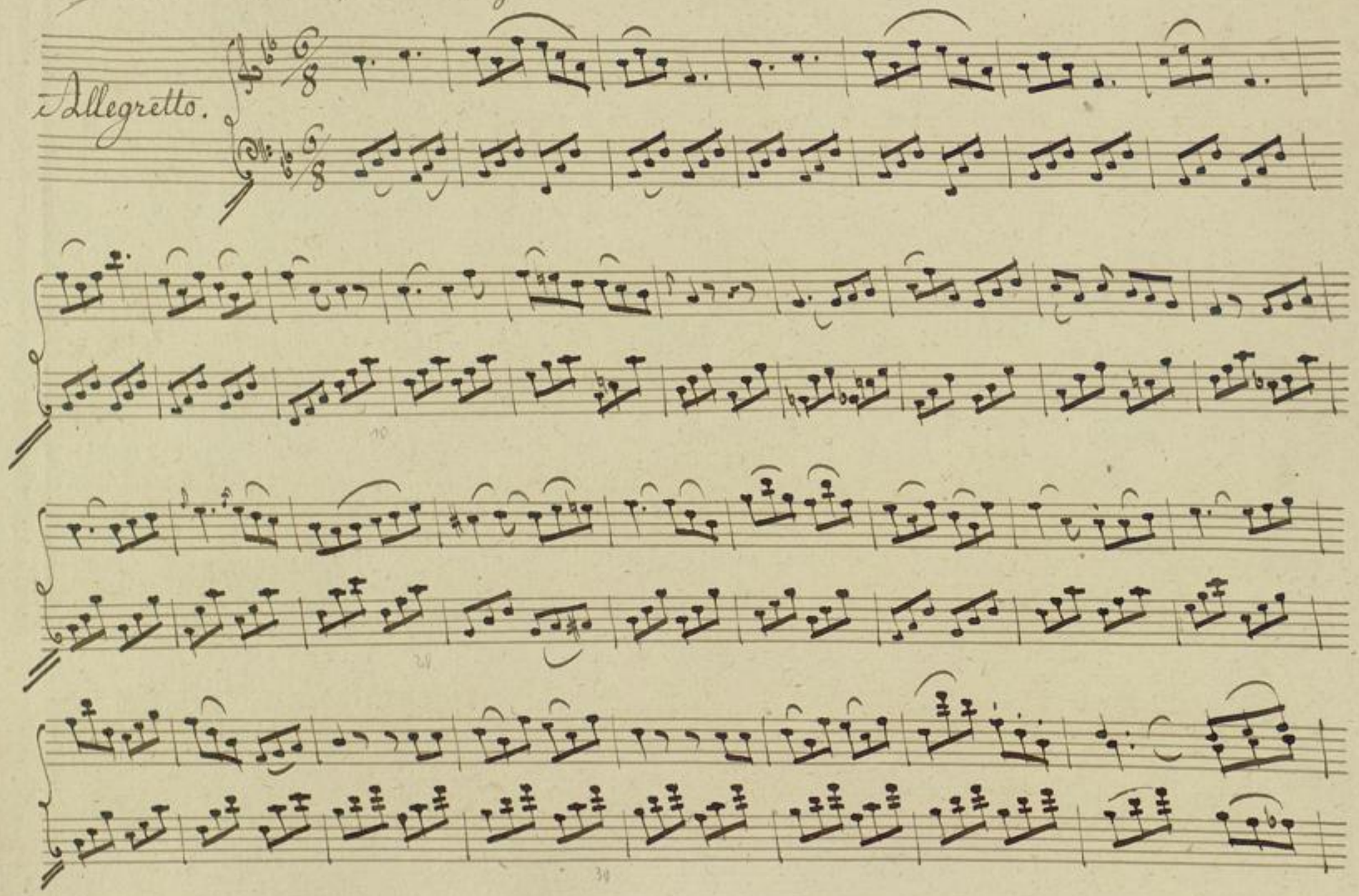

BLB BADISCHE LANDESBIBLIOTHEK
Baden-Württemberg

BLB BADISCHE LANDESBIBLIOTHEK
Baden-Württemberg

Nro: 21. Coro. Cherubino, Barbarina.

Grazioso.

BLB BADISCHE LANDESBIBLIOTHEK
Baden-Württemberg

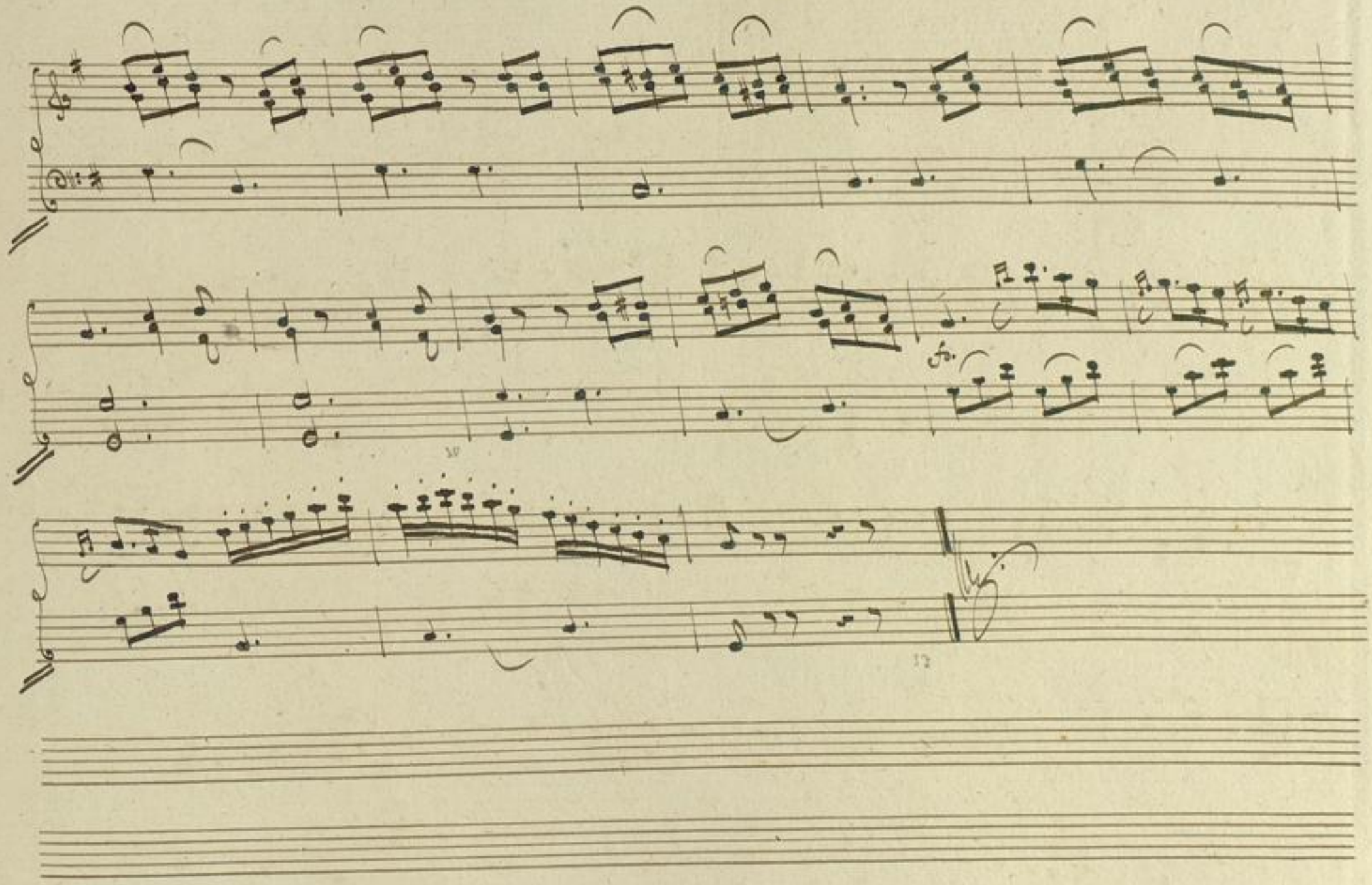

BLB BADISCHE LANDESBIBLIOTHEK
Baden-Württemberg

Nro: 22.

Marcia.

un poco. cresc.

BLB BADISCHE LANDESBIBLIOTHEK
Baden-Württemberg

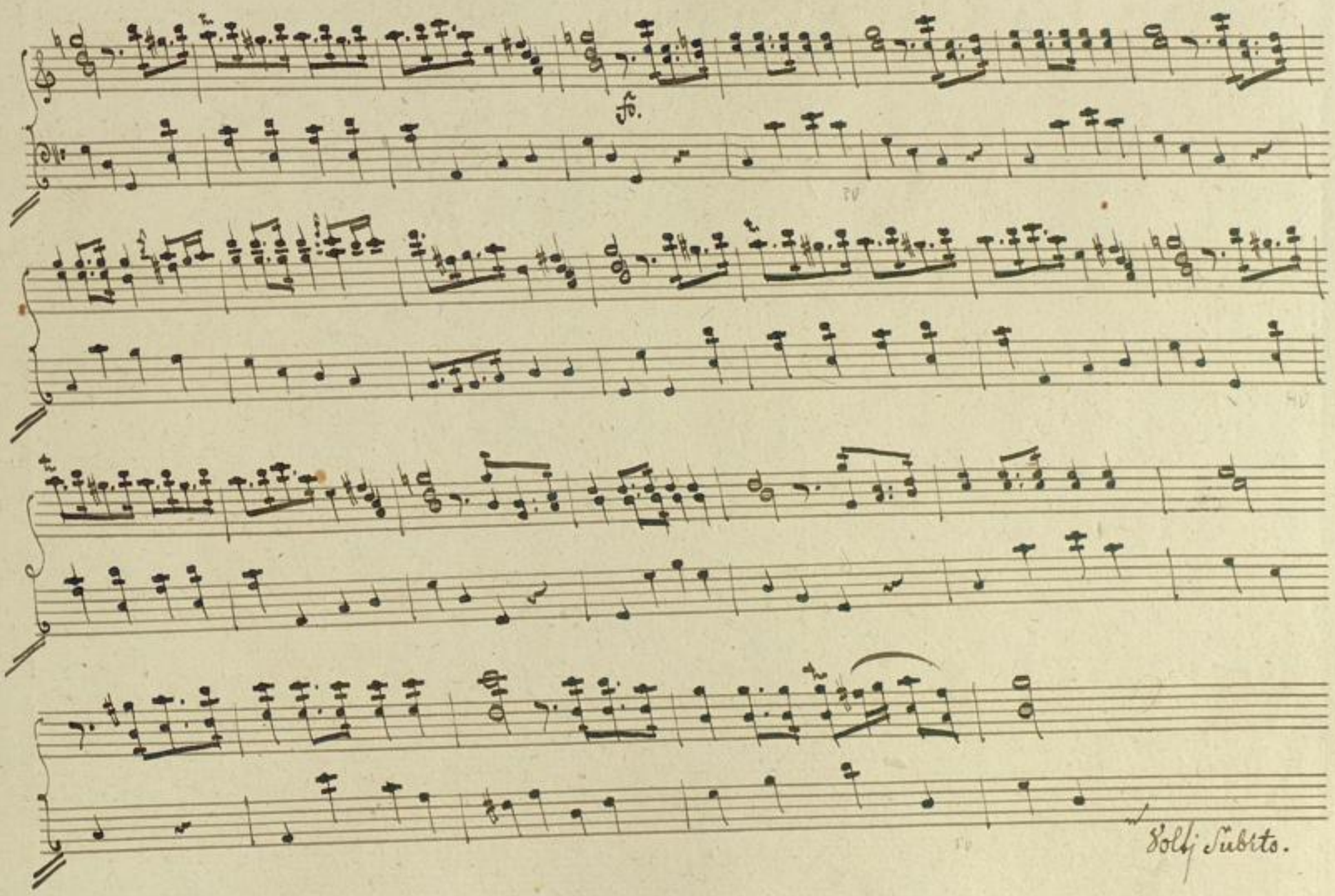

BLB BADISCHE LANDESBIBLIOTHEK
Baden-Württemberg

Nro: 23. Coro.

Allegretto.

BLB BADISCHE LANDESBIBLIOTHEK
Baden-Württemberg

Volti subito.

BLB BADISCHE LANDESBIBLIOTHEK
Baden-Württemberg

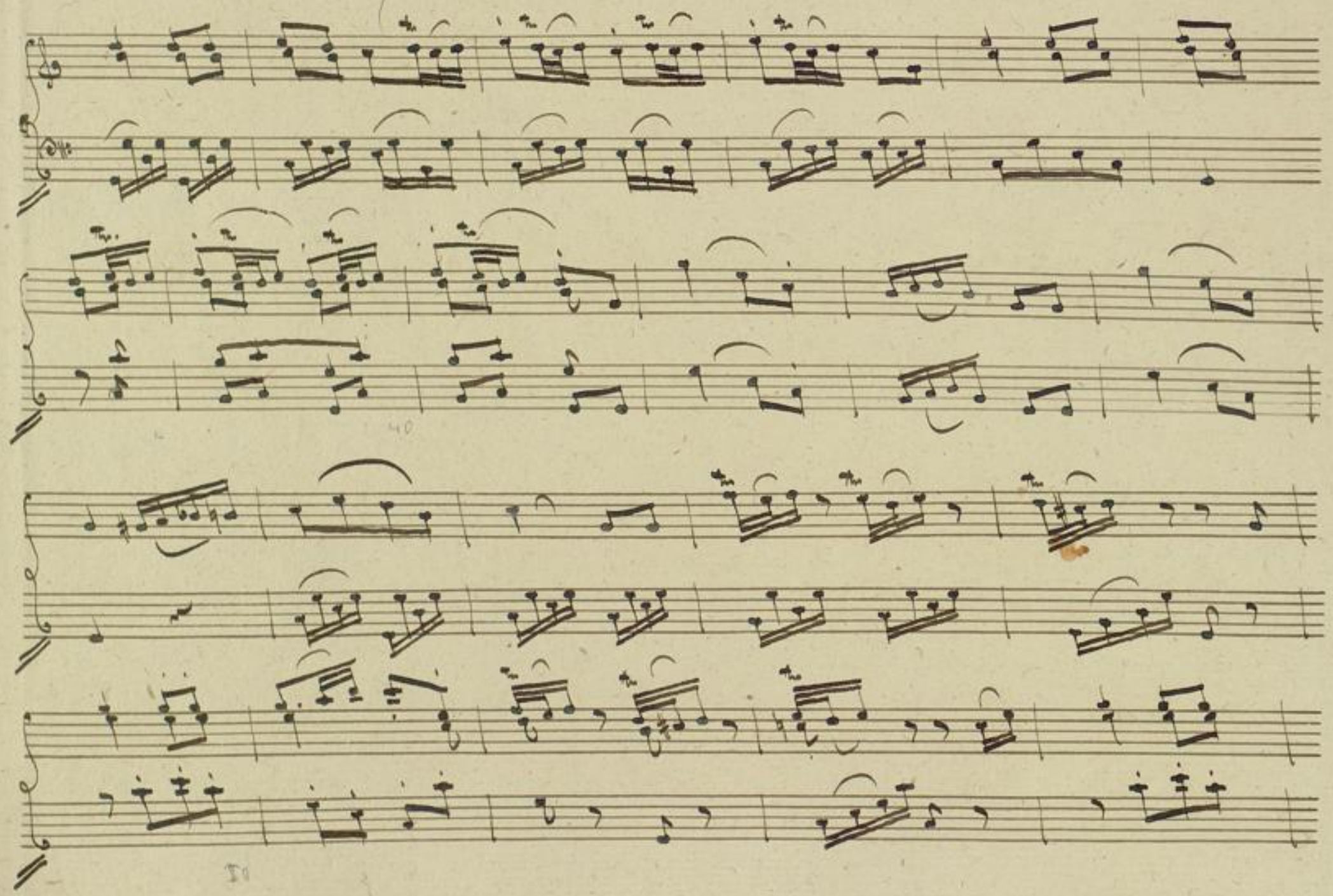

BLB BADISCHE LANDESBIBLIOTHEK
Baden-Württemberg

Attacca subito il Ballano.

BLB BADISCHE LANDESBIBLIOTHEK
Baden-Württemberg

No: 24. Figuranti ballano.

Andante.

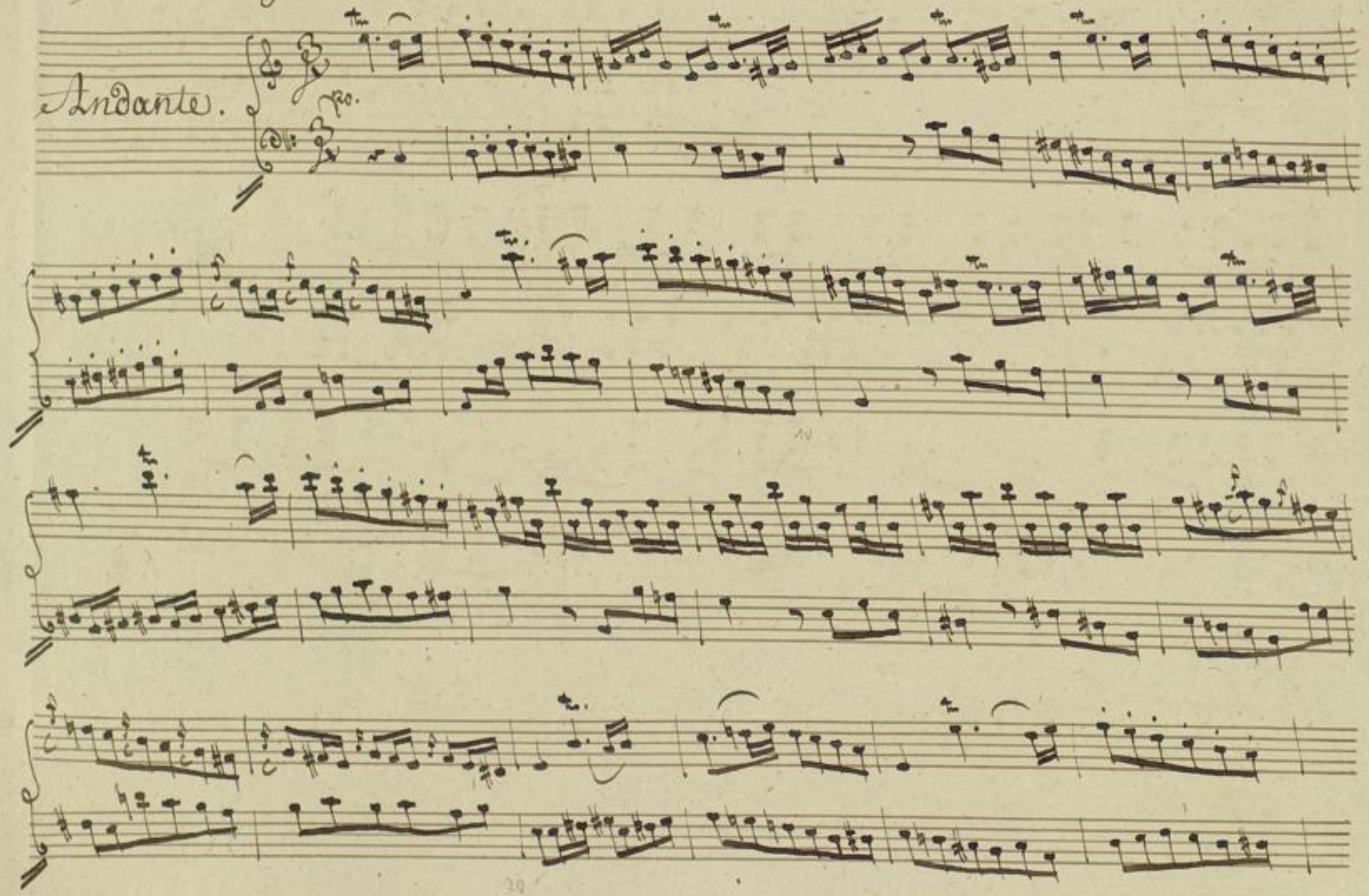

Siegue Coro.

BLB BADISCHE LANDESBIBLIOTHEK
Baden-Württemberg

Nro: 25, Coro.

Allegretto.

BLB BADISCHE LANDESBIBLIOTHEK
Baden-Württemberg

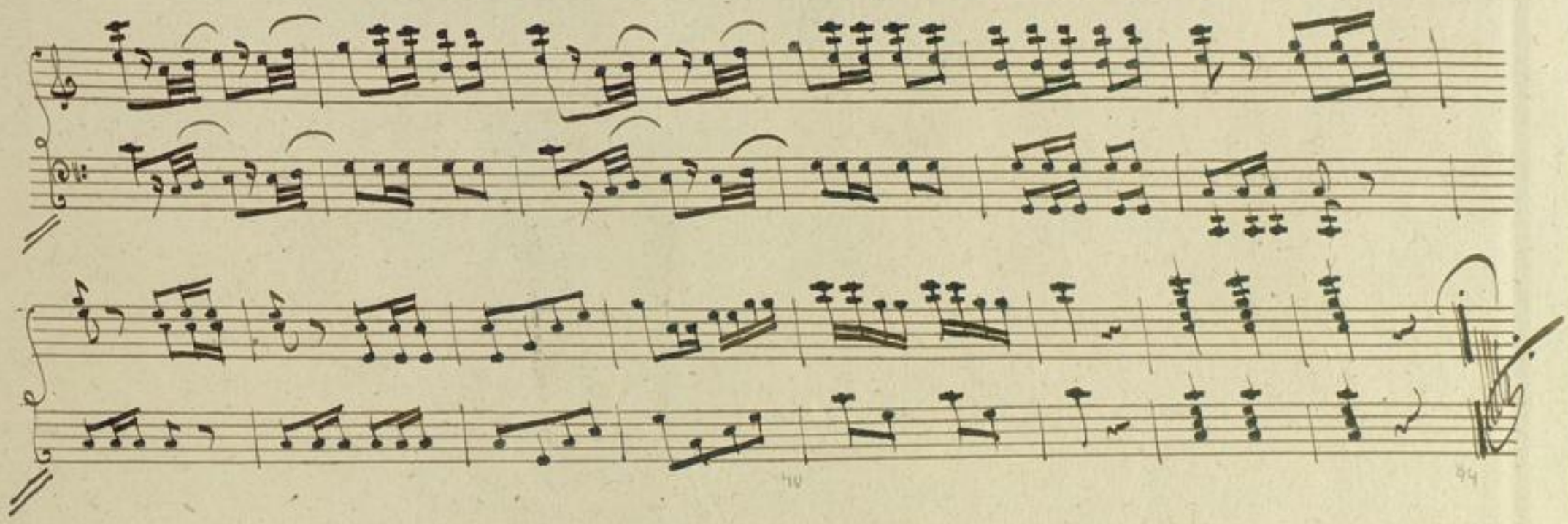

Fine dell' Atto Terzo.

BLB BADISCHE LANDESBIBLIOTHEK
Baden-Württemberg

BLB BADISCHE LANDESBIBLIOTHEK
Baden-Württemberg