Badische Landesbibliothek Karlsruhe

Digitale Sammlung der Badischen Landesbibliothek Karlsruhe

Le Nozze di Figaro. Excerpts - Don Mus.Ms. 1393a-e

Mozart, Wolfgang Amadeus

[S.l.], 1786 (1786)

Kontrabass

urn:nbn:de:bsz:31-84935

Visual Library

1

Contra Basso

et Violoncelle

Die Hochzeit von Figaro.

II do

Anno M 1393 ch

BLB BADISCHE LANDESBIBLIOTHEK

Baden-Württemberg

BLB BADISCHE LANDESBIBLIOTHEK
Baden-Württemberg

Erster atto

Basso

Overture

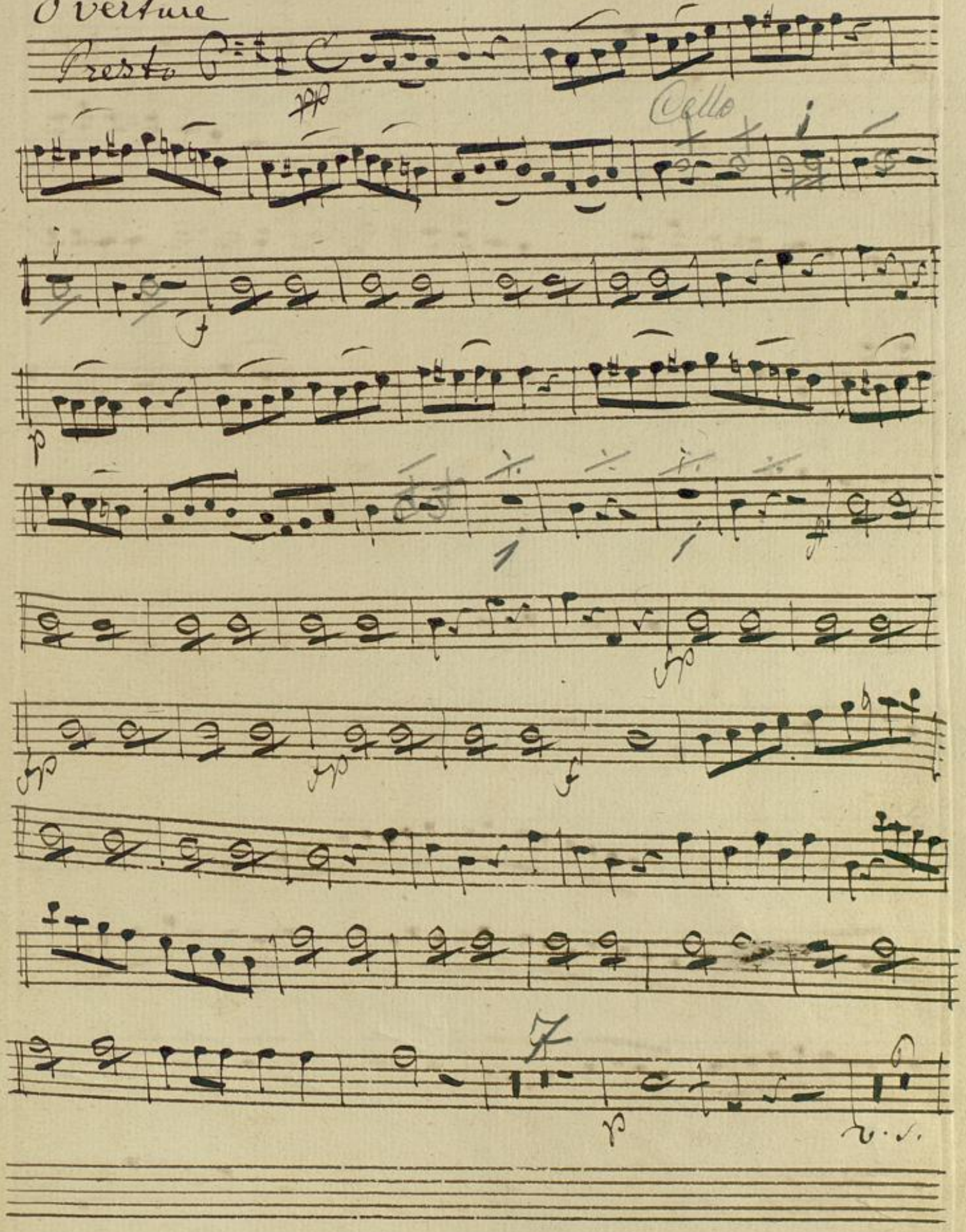

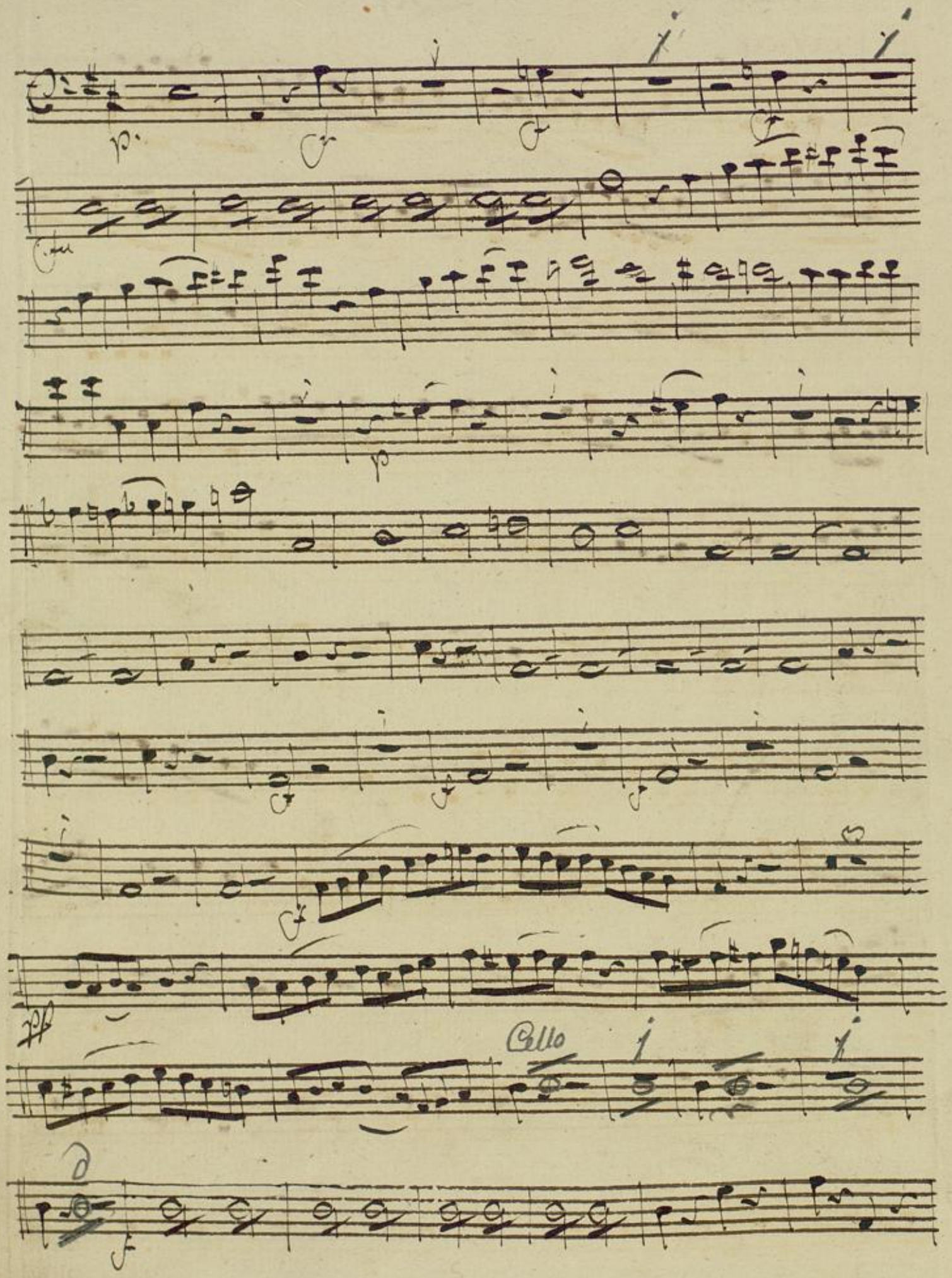
Cello

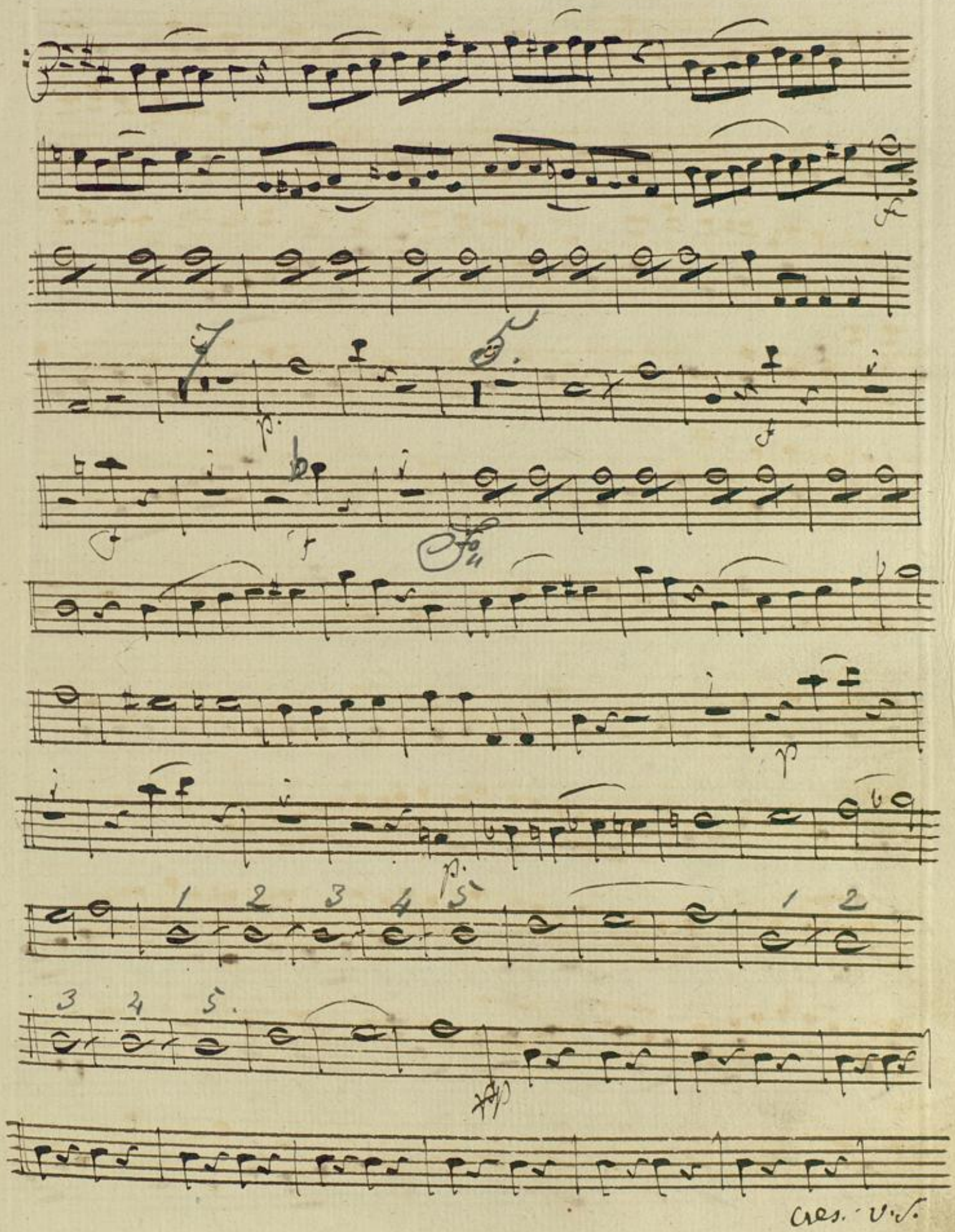
cres. v.s.

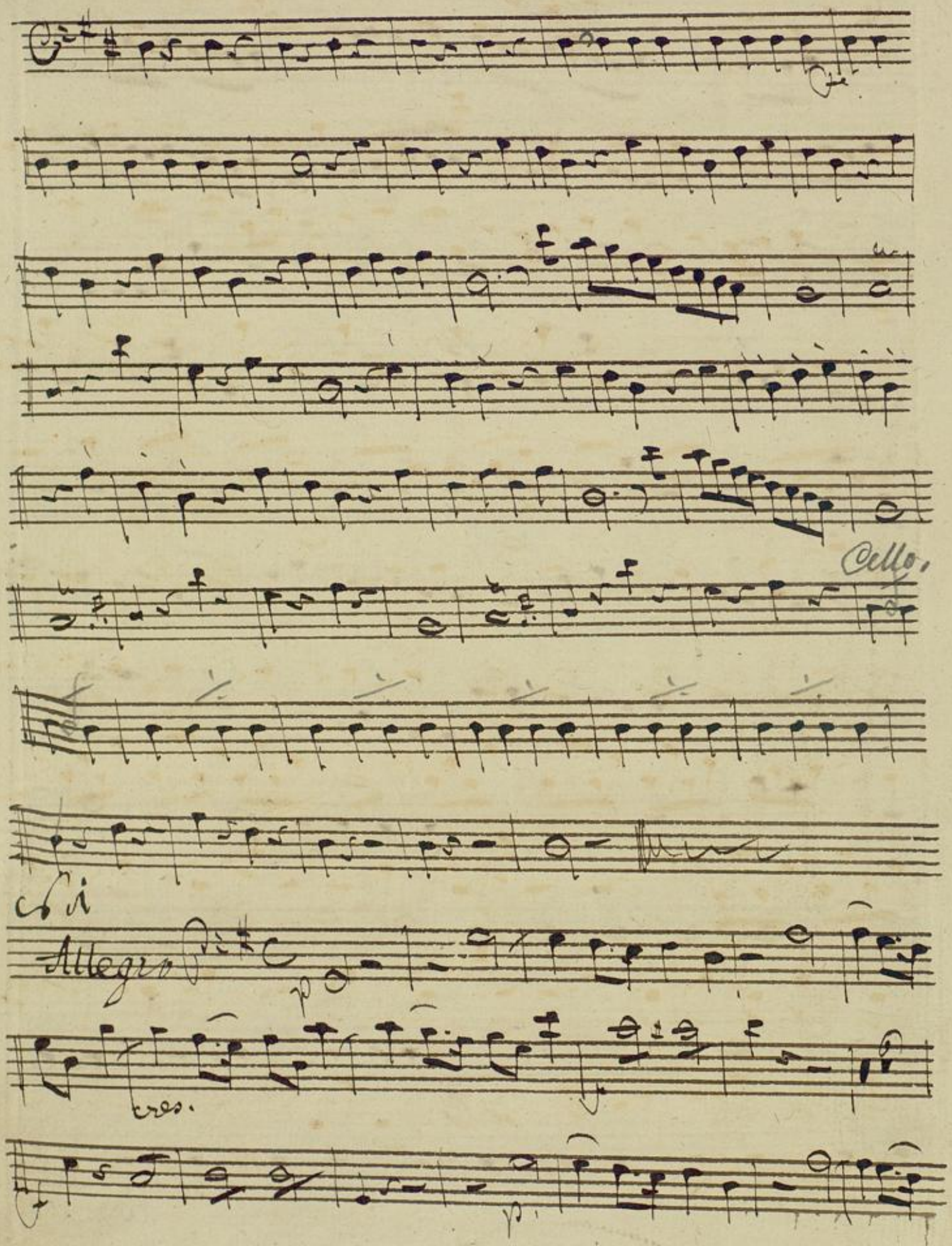
Cello.
Allegro
p
tres.
p.

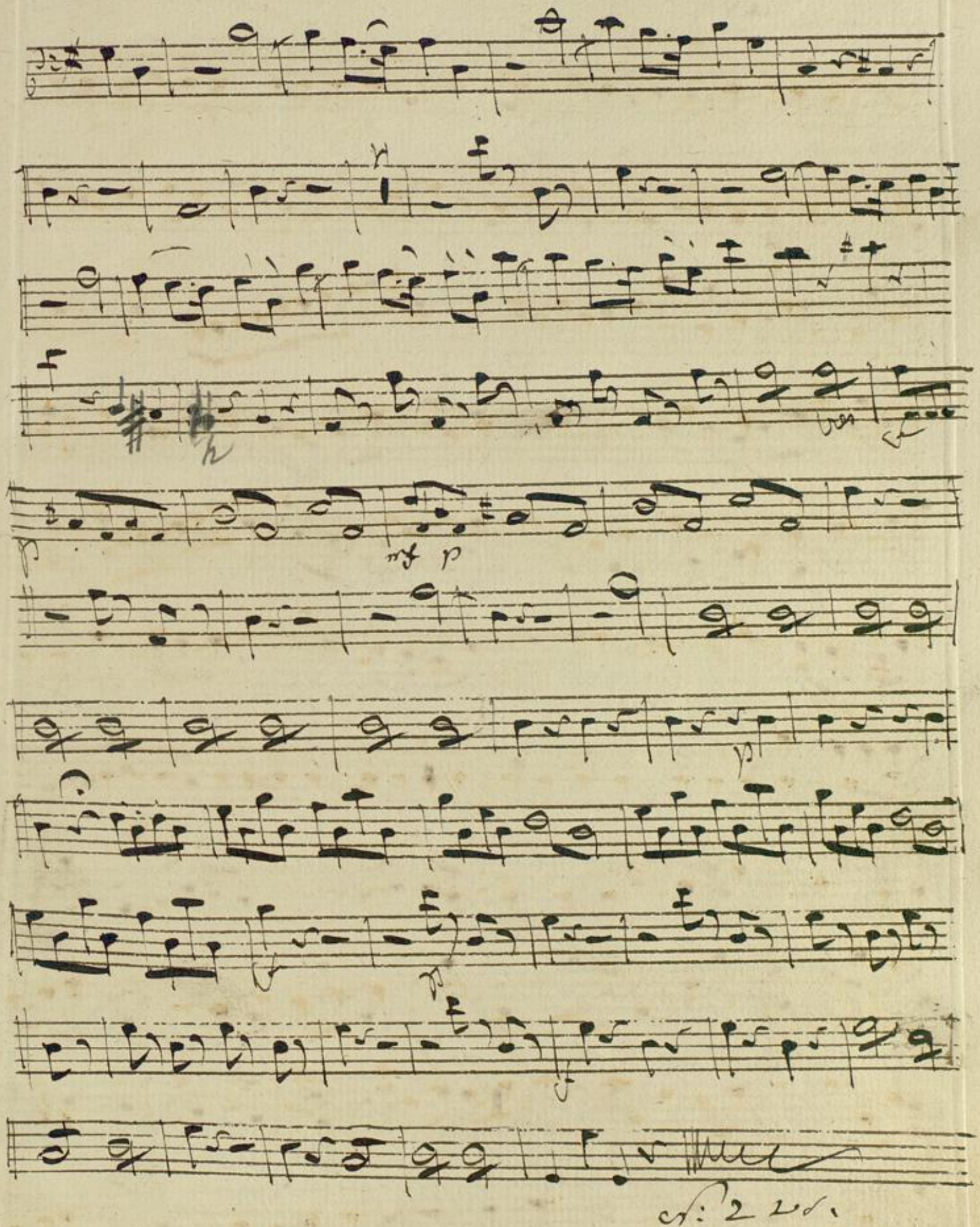
cr: 2 2d.

N 2. Duetto

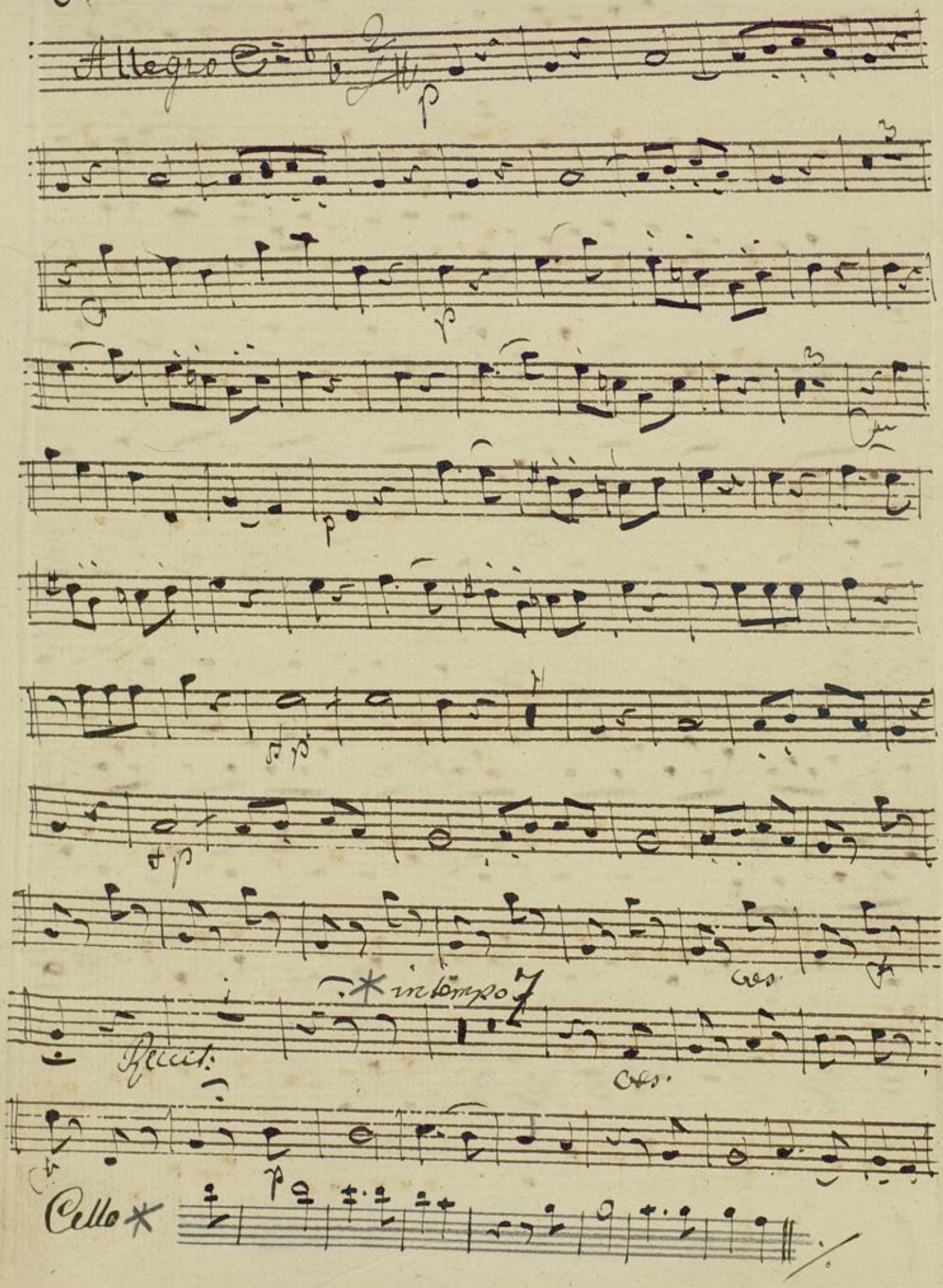

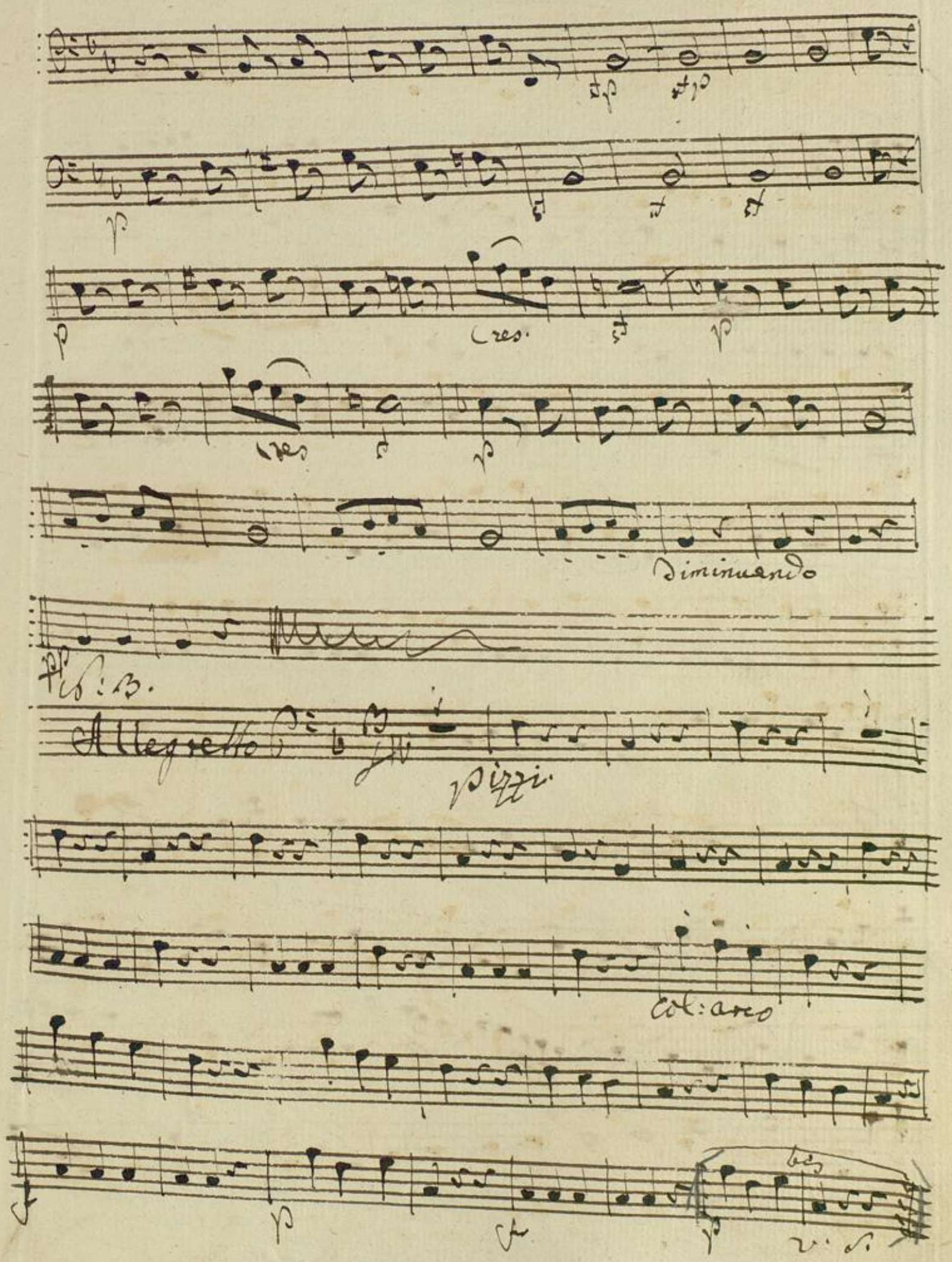
Cres.
Cres
Diminuendo
Allegretto
pizzi
Col: arco

bis

presto

Allegretto

pizzi.

Presto

arco

Fer. 4.

Allegro

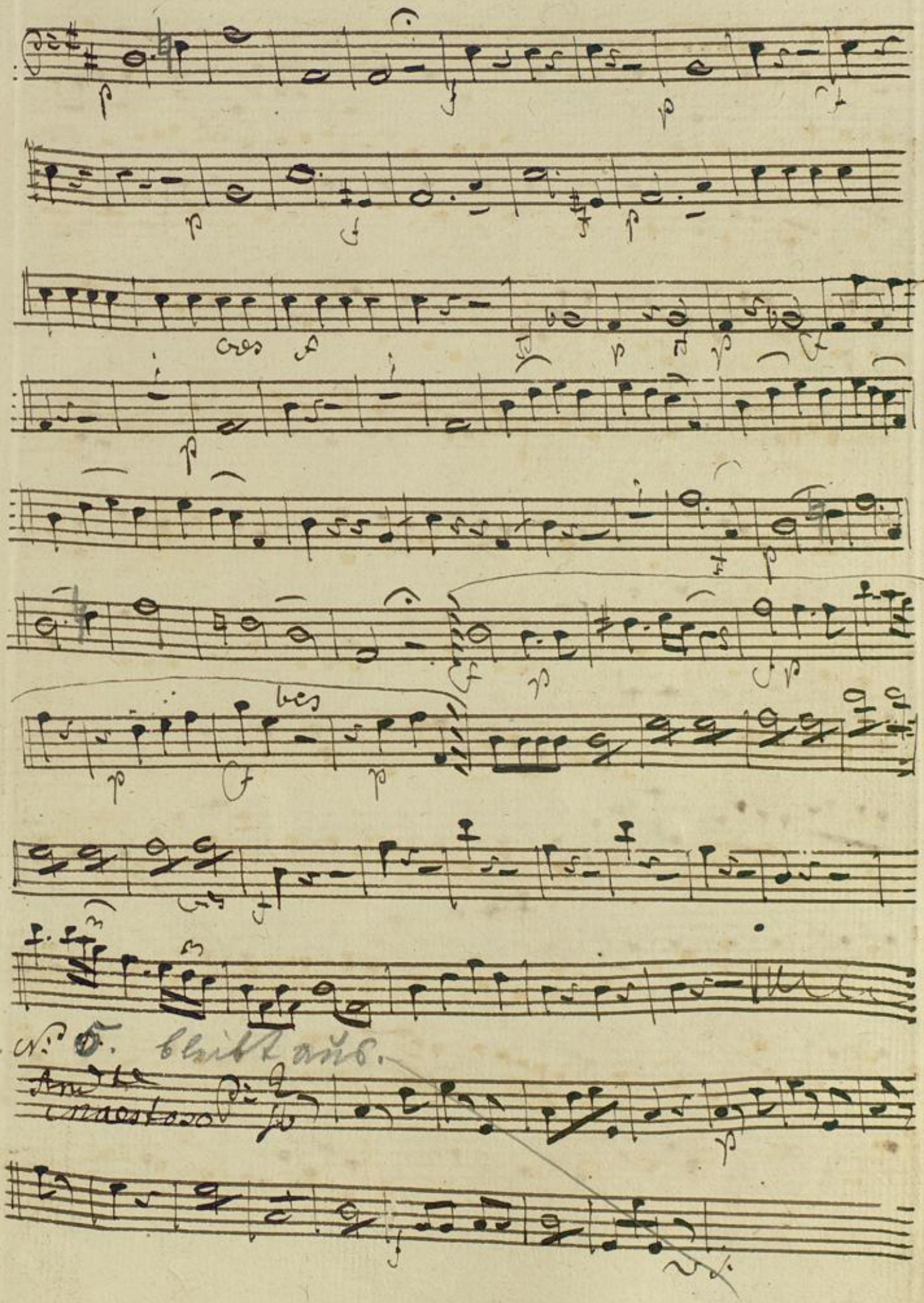
cres
bes
No. 5. bleibt aus.
Andte maestoso

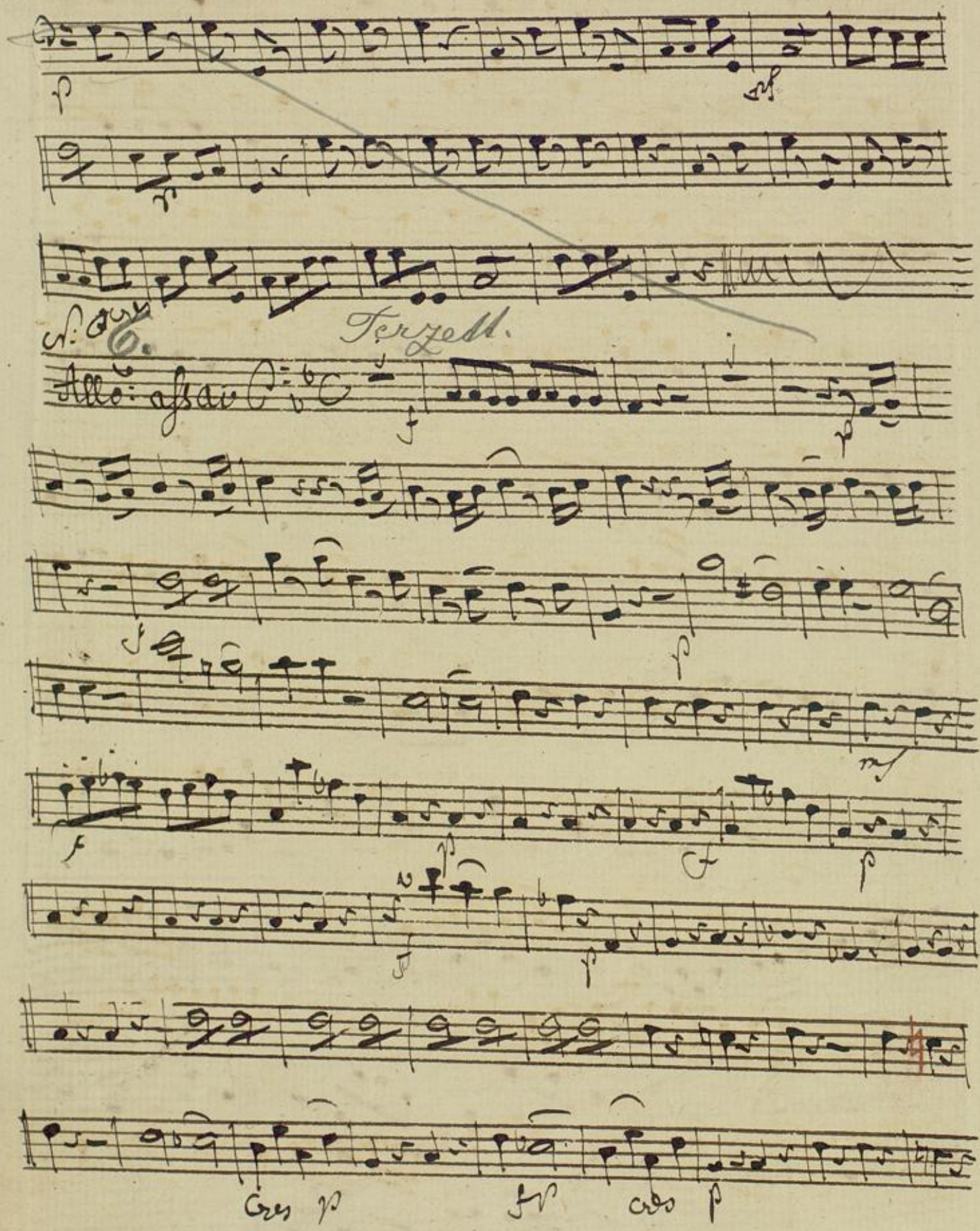
Terzett.
Allo: assai
Cres p
fp
cres p

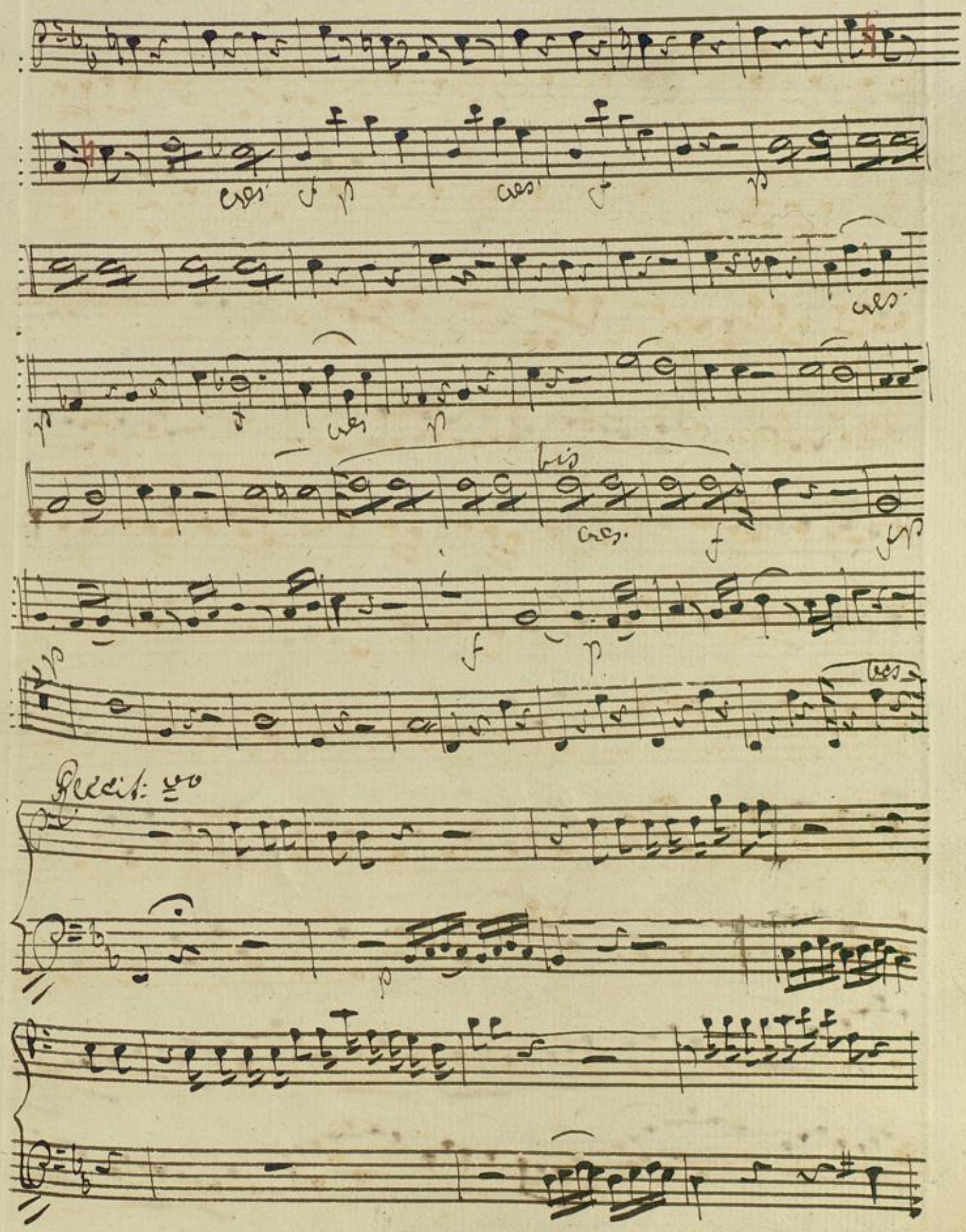
ces.
ces.
ces.
ces.
bis
ces.
f
f
p
ces
Recit: vo

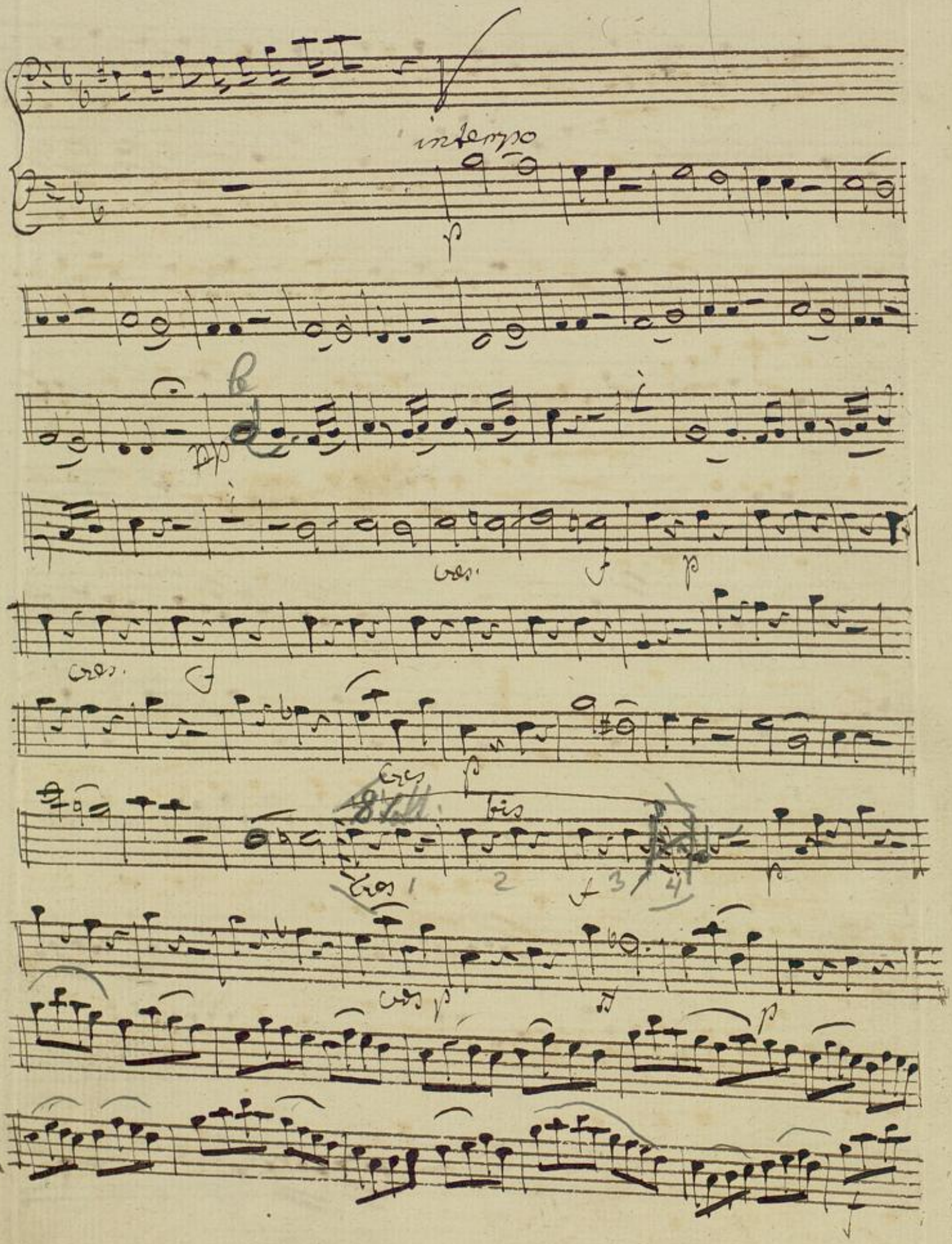
intempo
p
cres.
f
p
cres.
f
cres
p
bis
cres 1
2
f 3
4
p
cres p
p
f

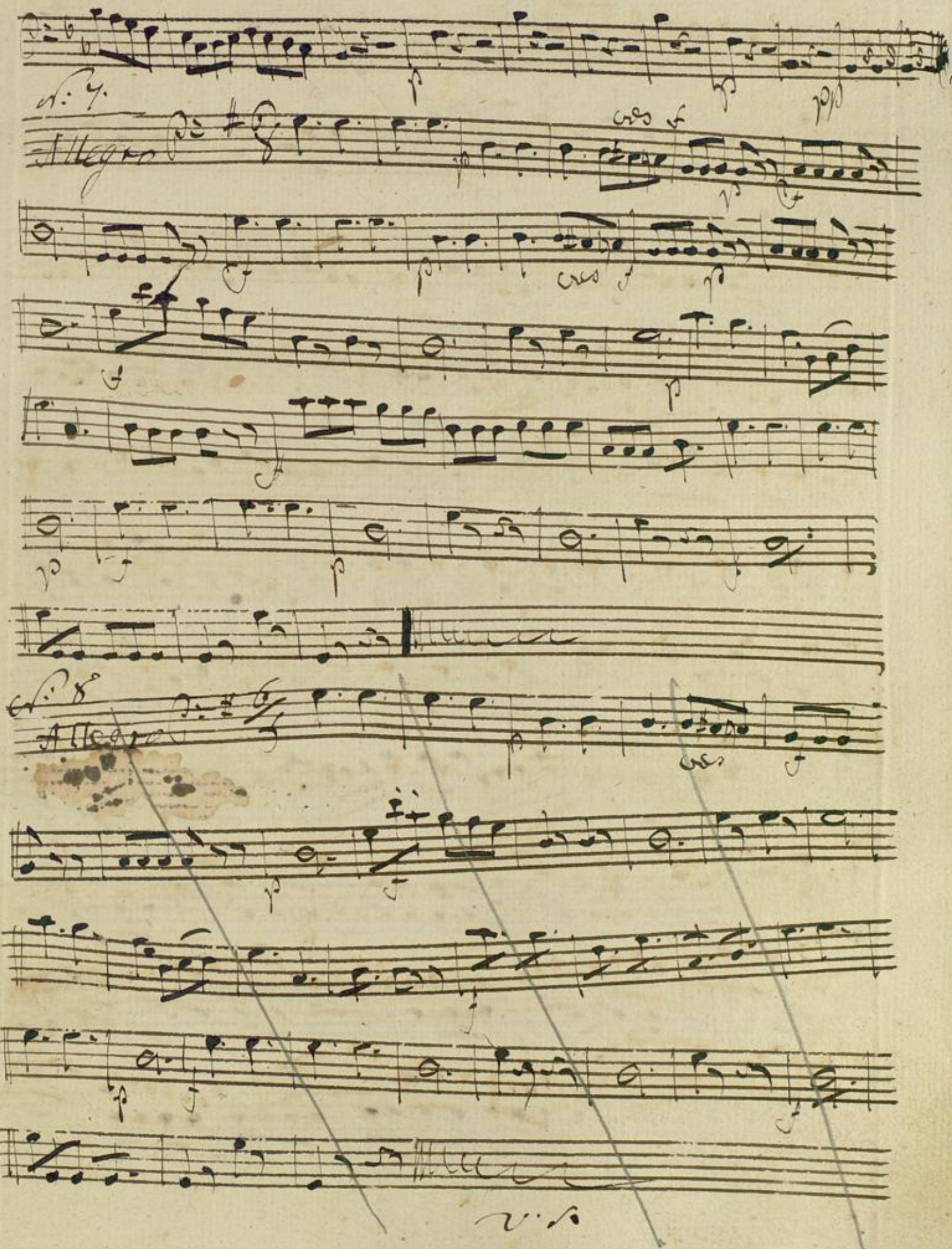
Allegro
Allegro

N:o 9

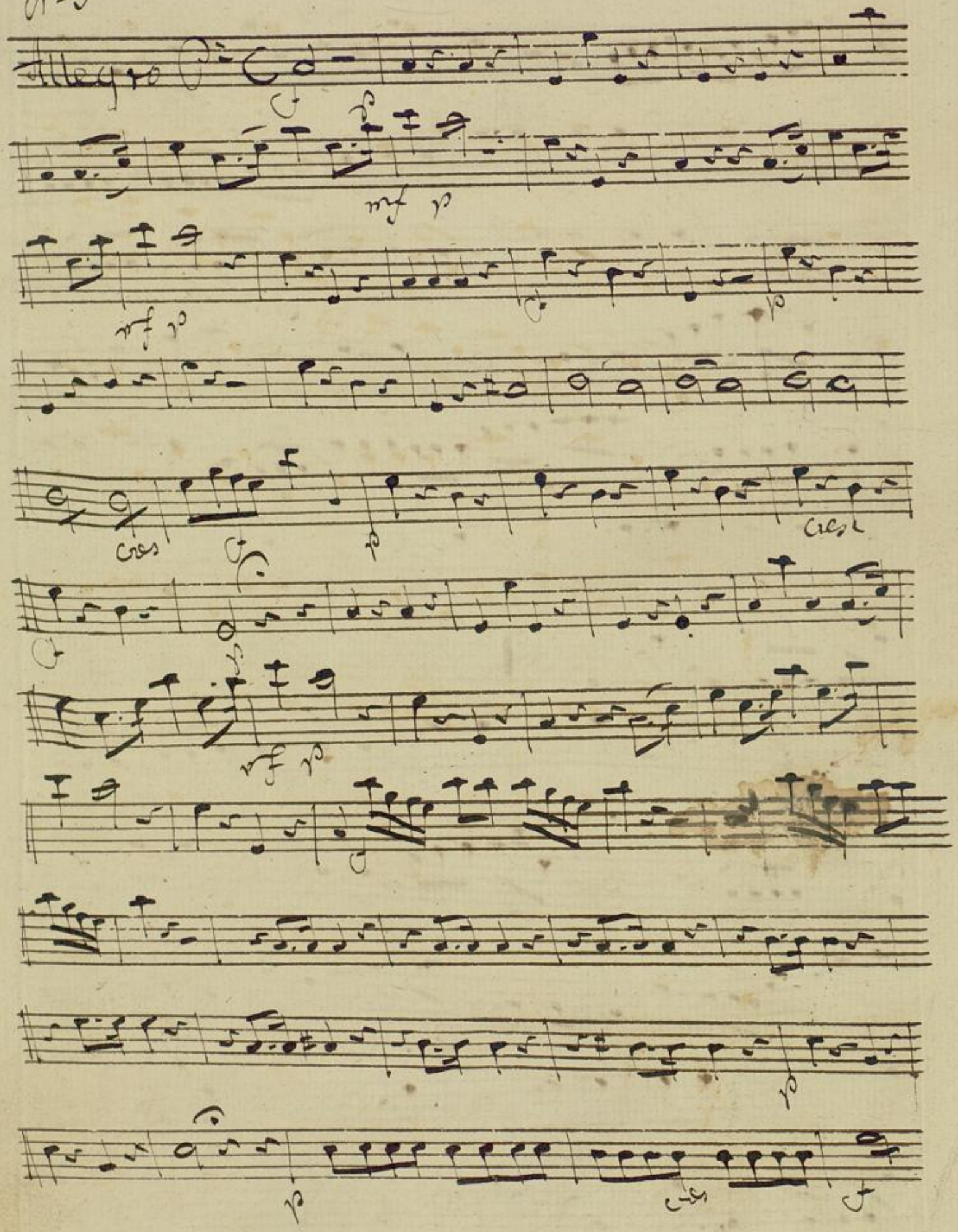

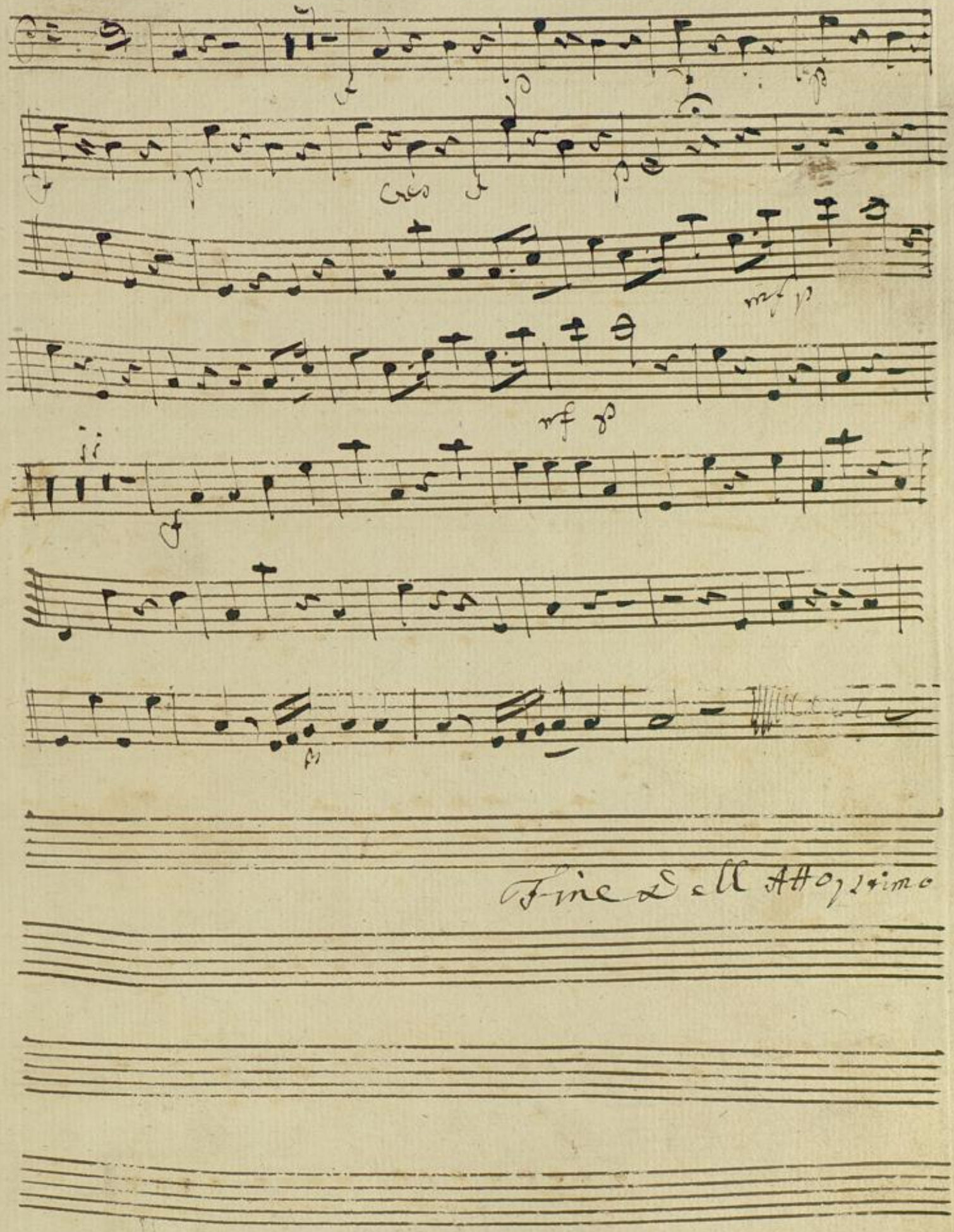
Fine Dell Allegrimo

BLB BADISCHE LANDESBIBLIOTHEK
Baden-Württemberg

Atto. Secondo.

Contra Basso.

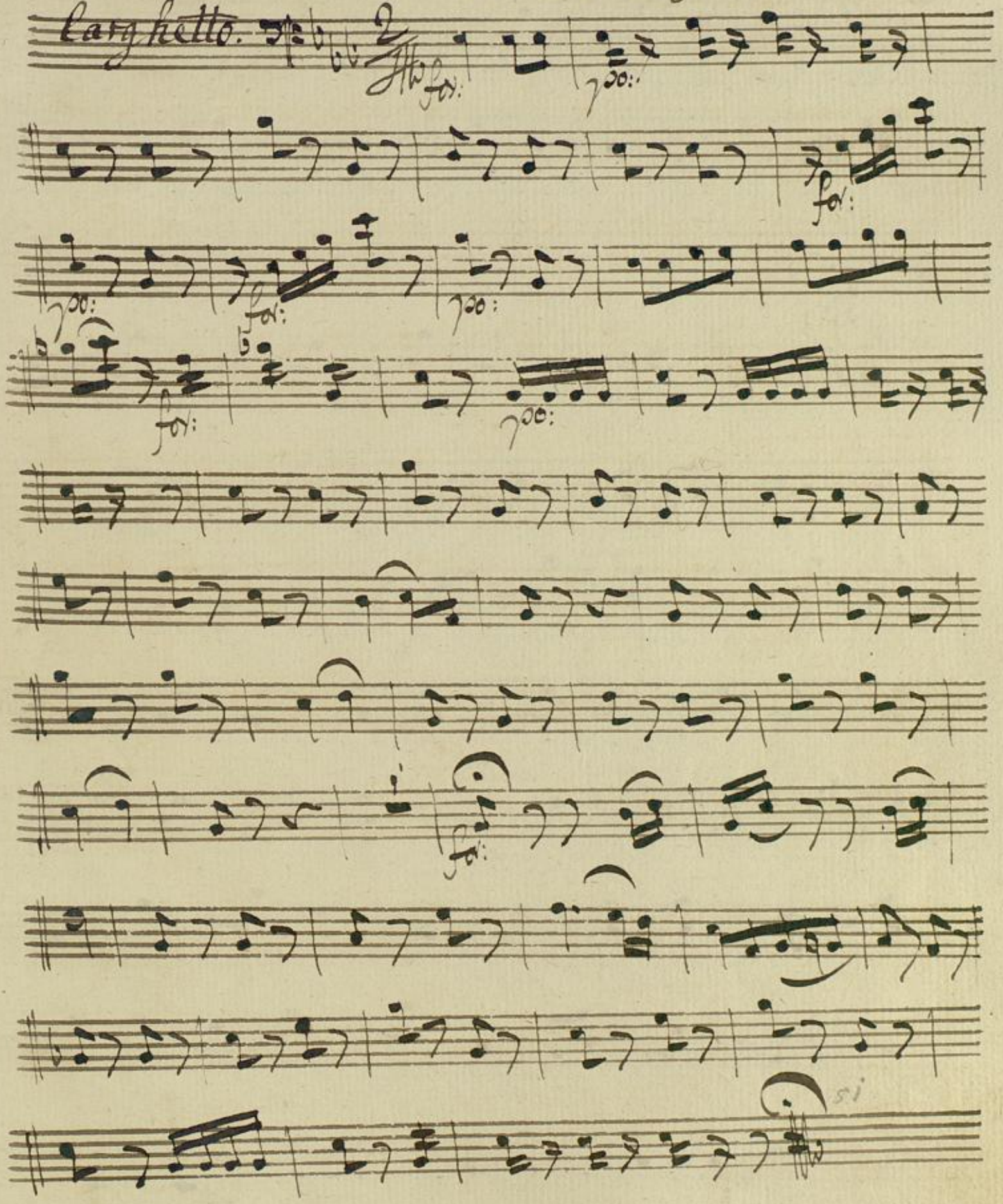

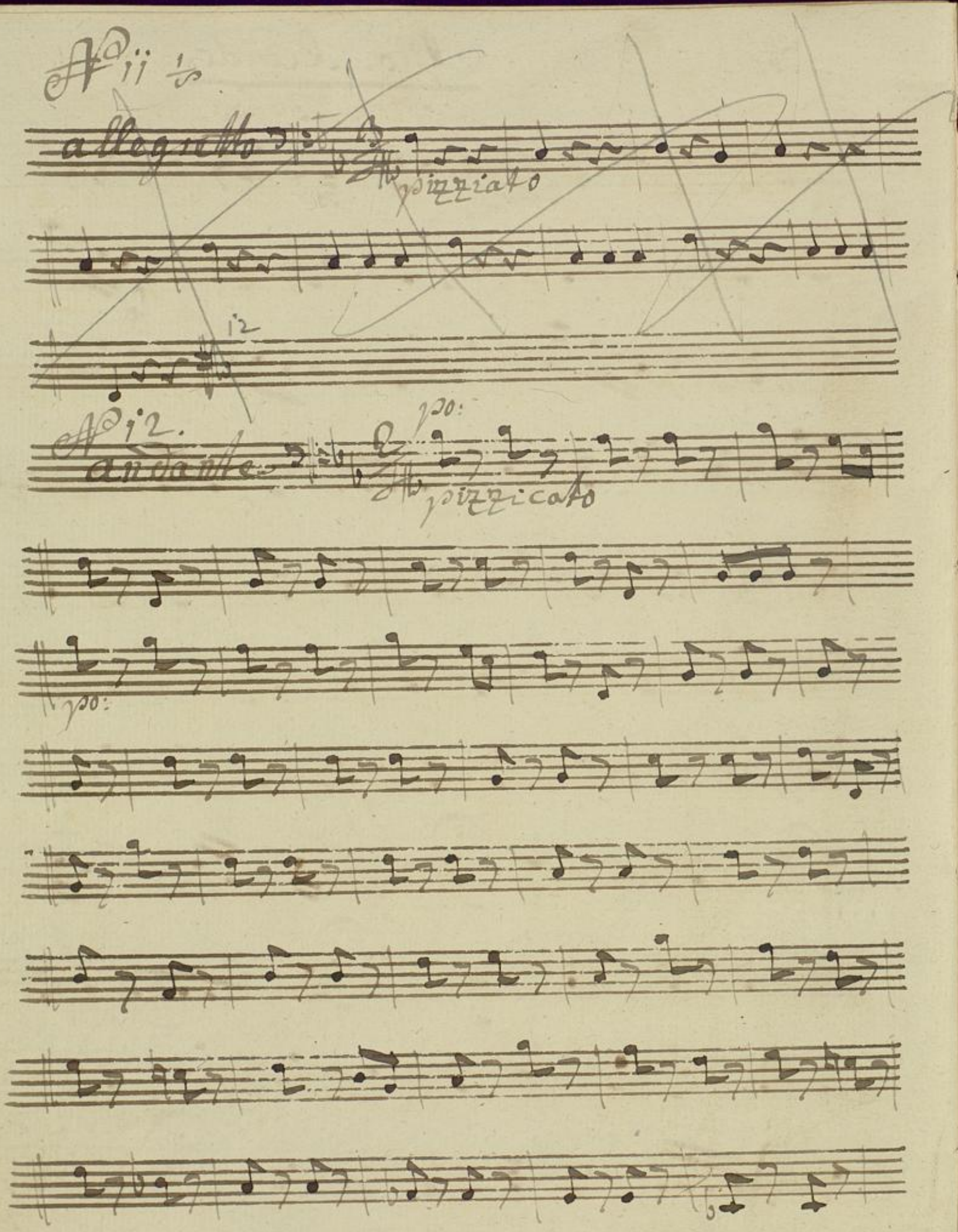
allegretto
pizzicato
12
andante
pizzicato
pizzicato

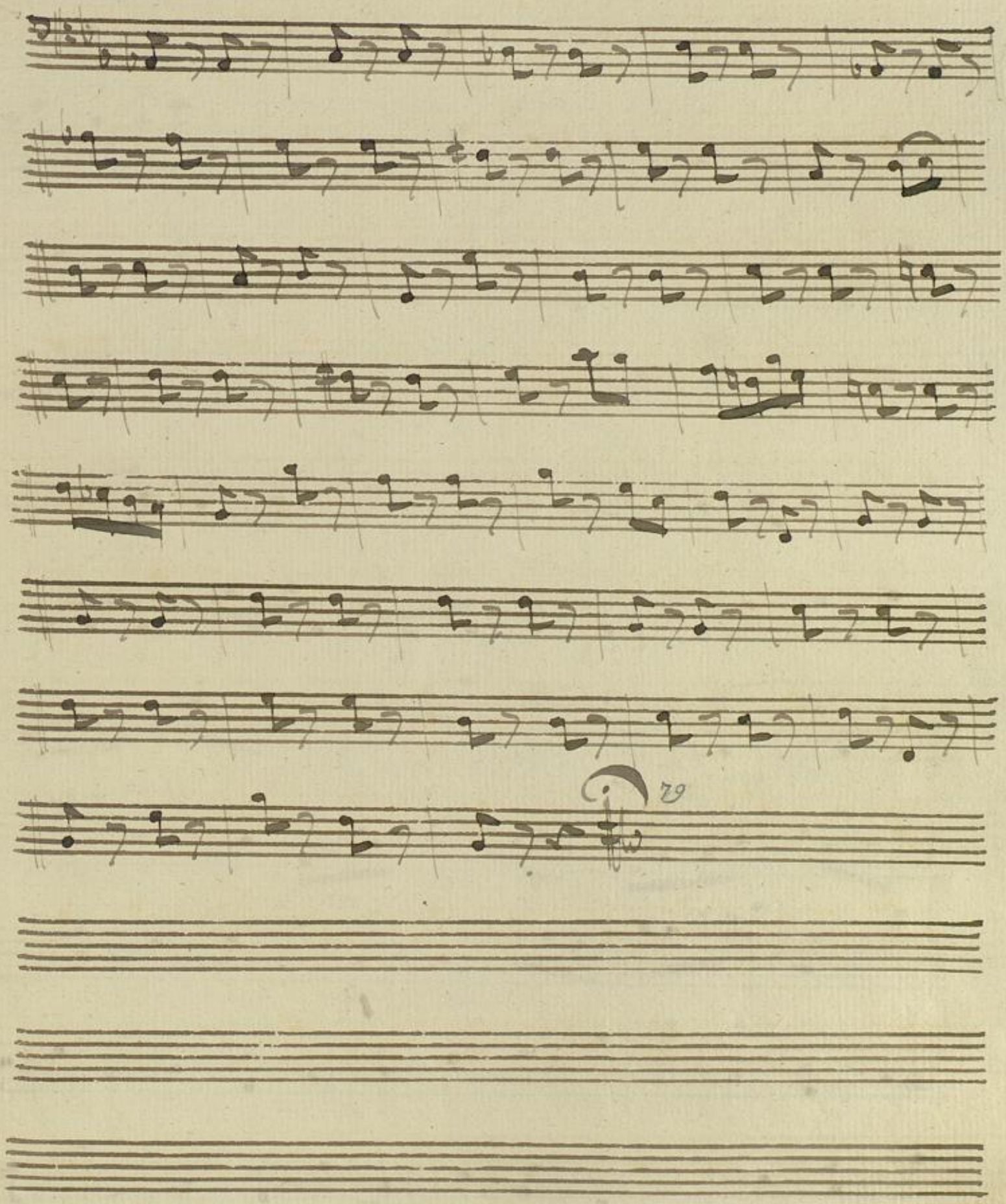
70

4. ~~A~~ 13

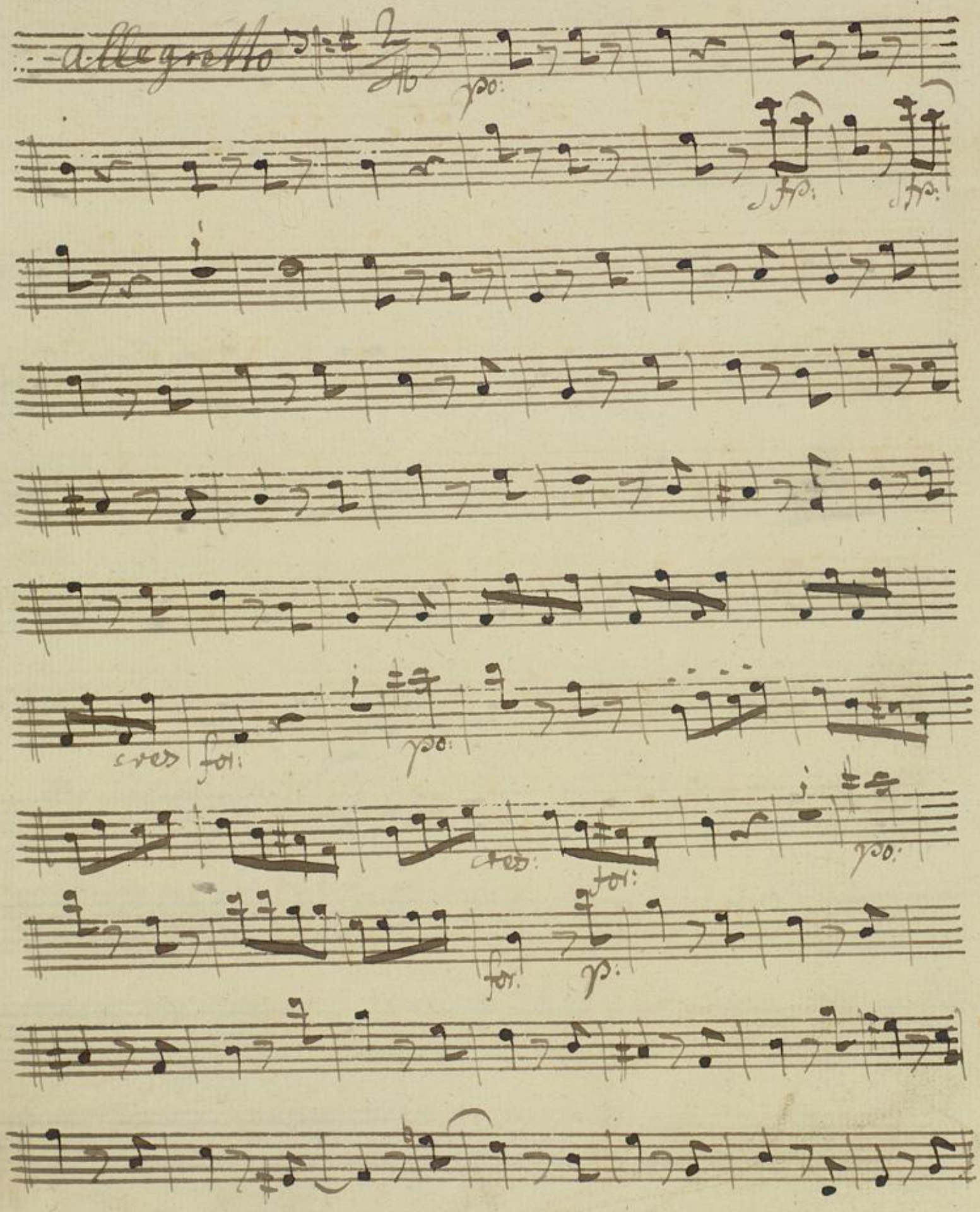

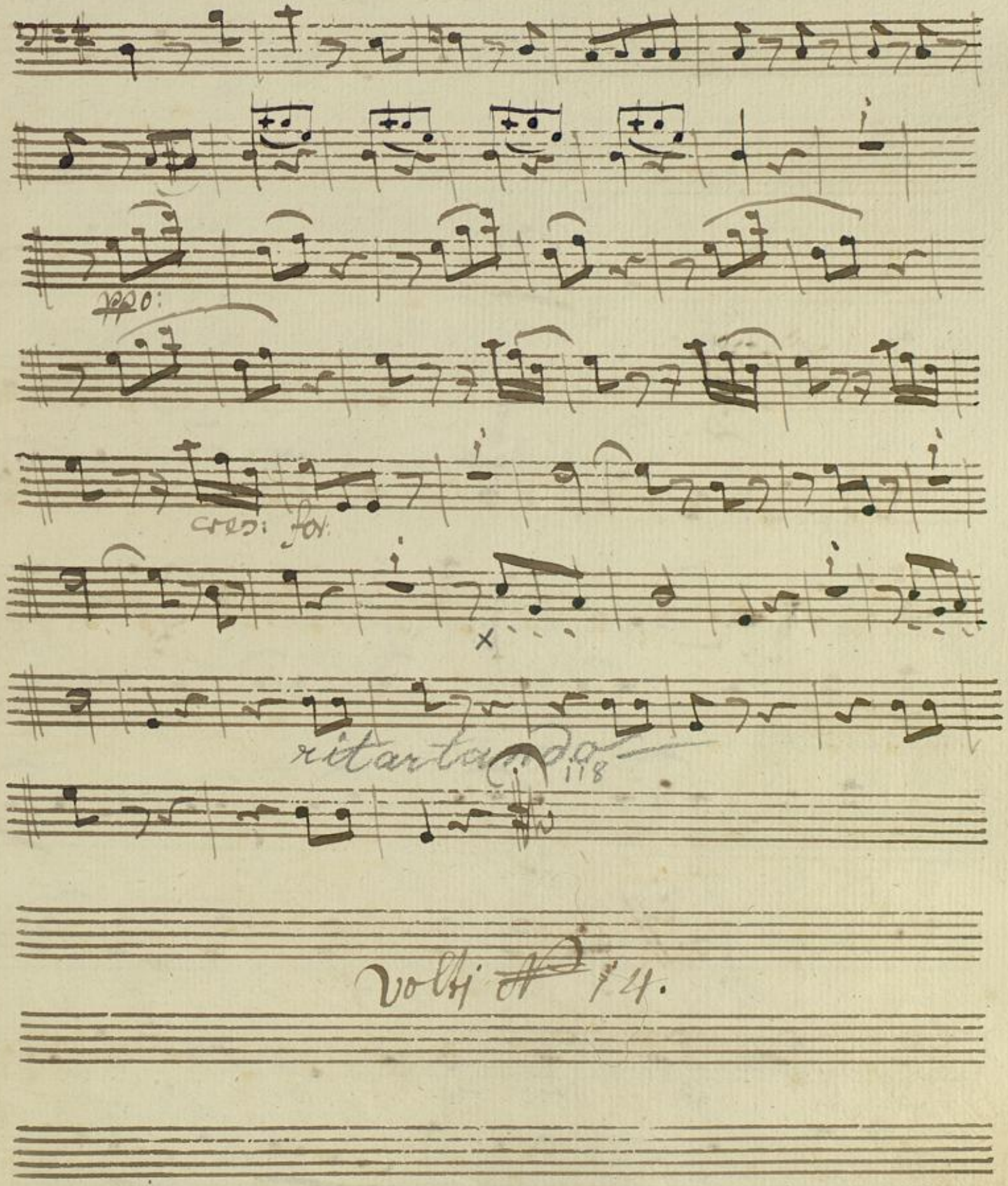
ppo:
cres: for:
ritardando
118
Volti N° 14.

Fin. Terzetto.

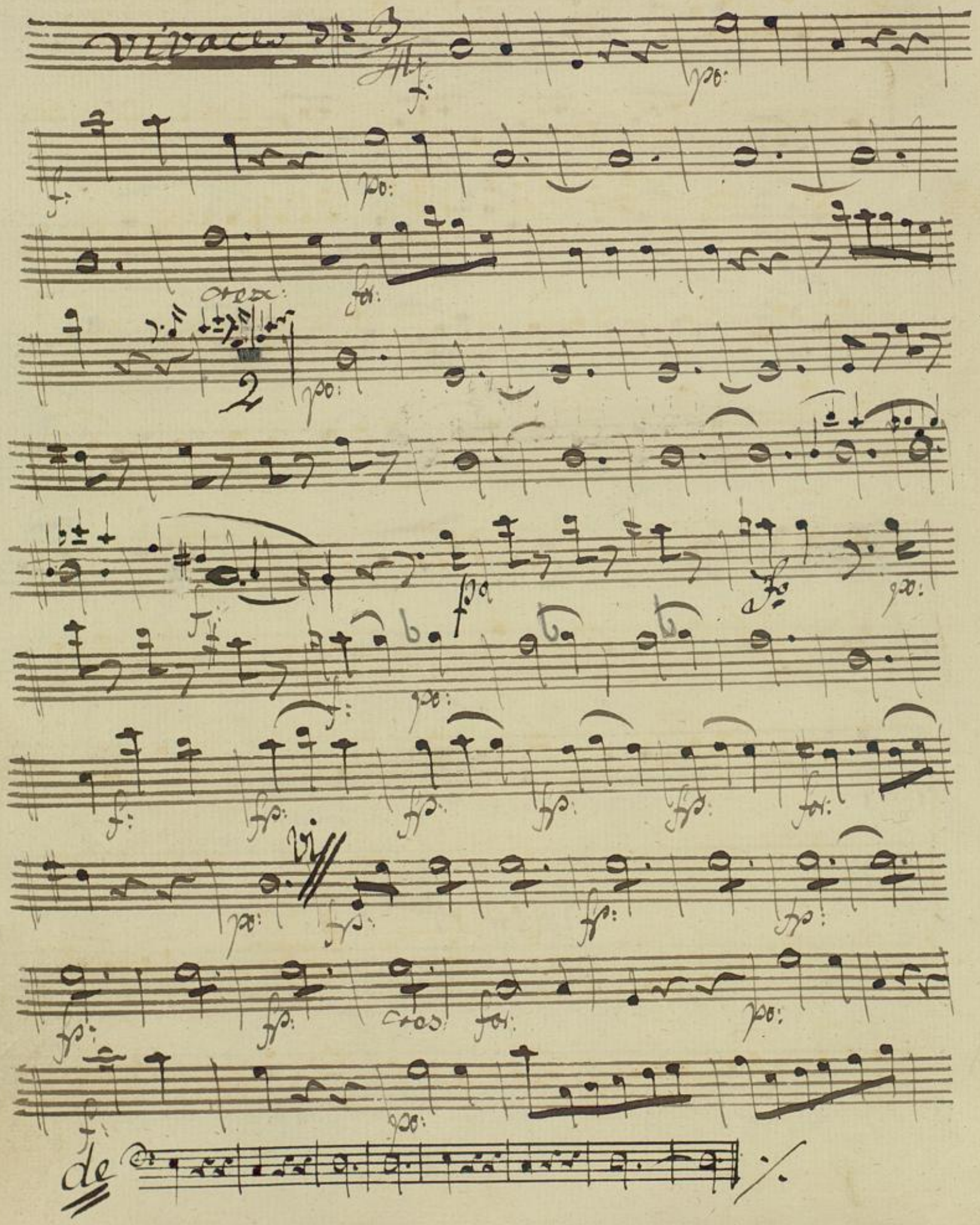

7.

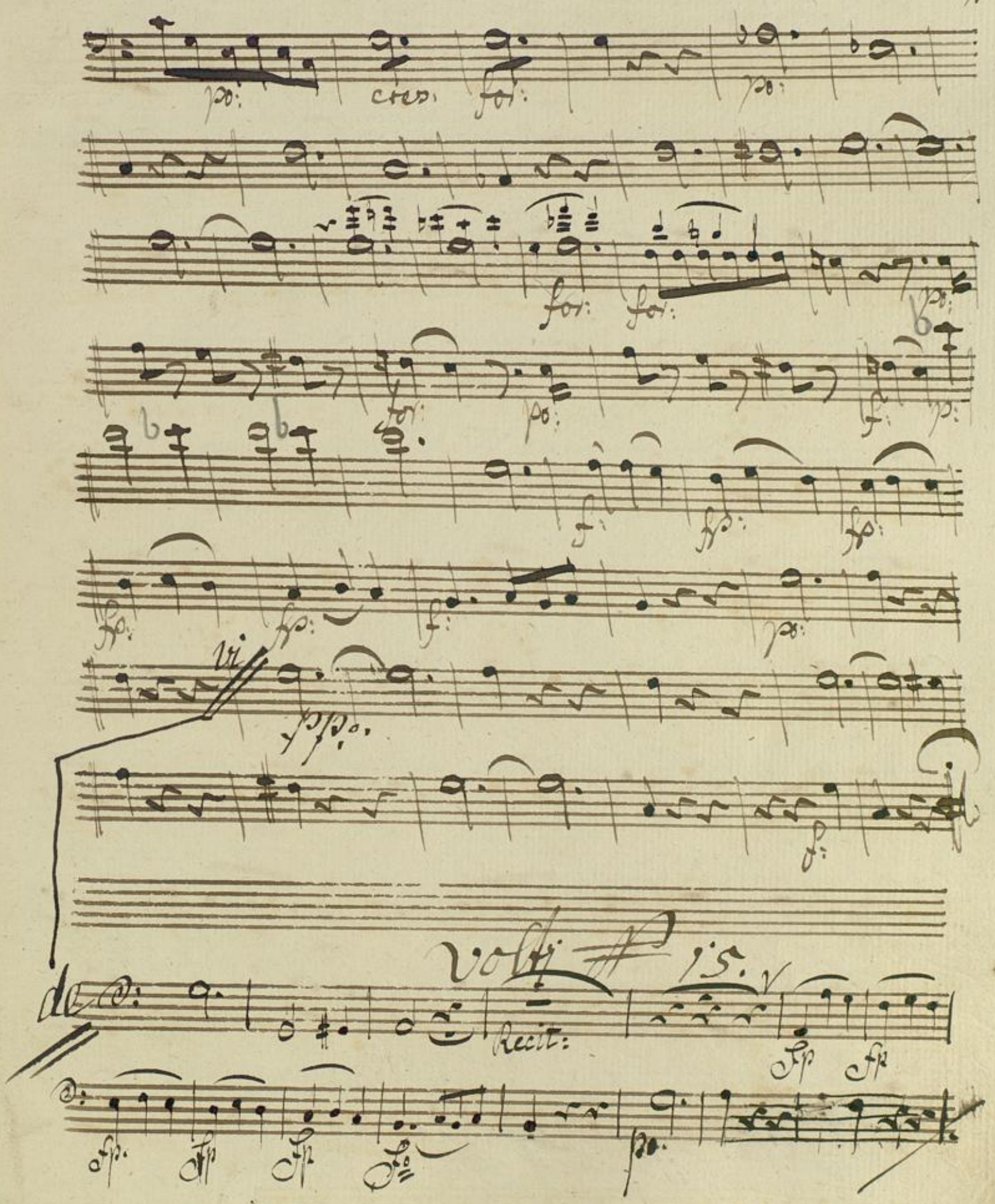

8.

~~N~~ 15. (bleibt aus)

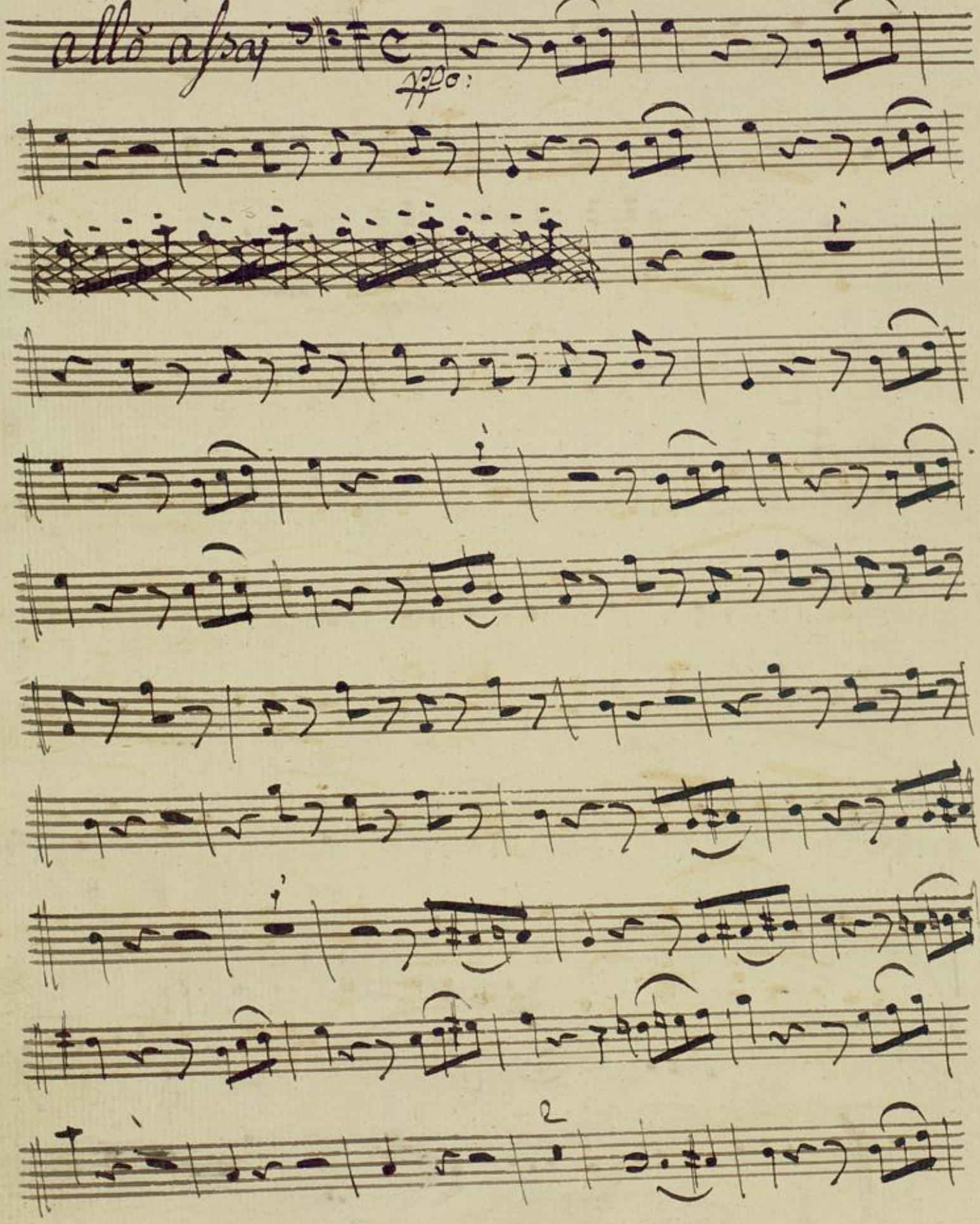

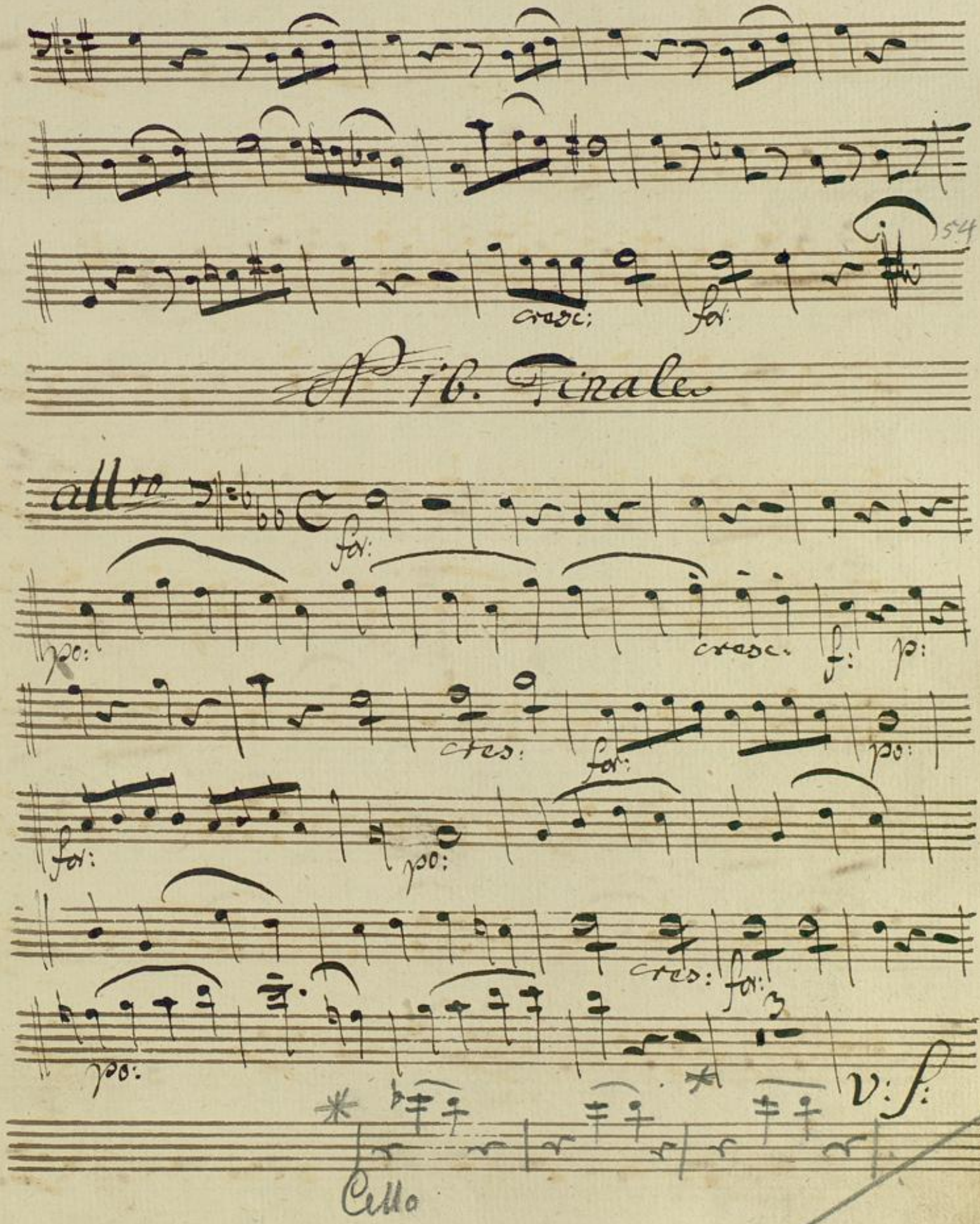
cresc:
for:
54
N° 16. Finale
all^ro
for:
po:
cresc.
f:
p:
cres:
for:
po:
for:
po:
cres:
for:
po:
v: f:
Cello

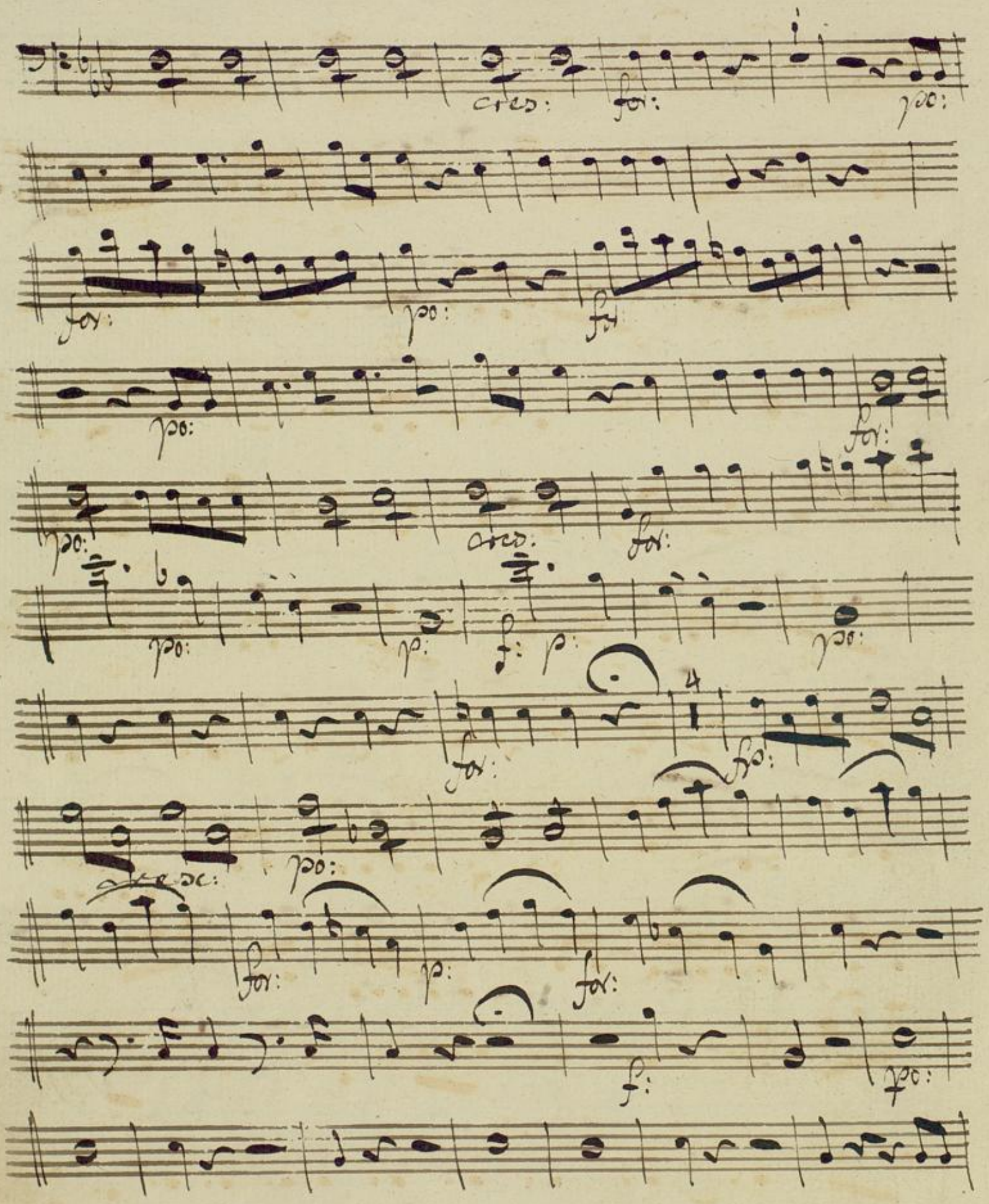
cres:
for:
po:
for:
po:
for:
po:
for:
po:
arco:
for:
po:
p:
f:
p:
po:
for:
for:
arco:
po:
for:
p:
for:
f:
po:

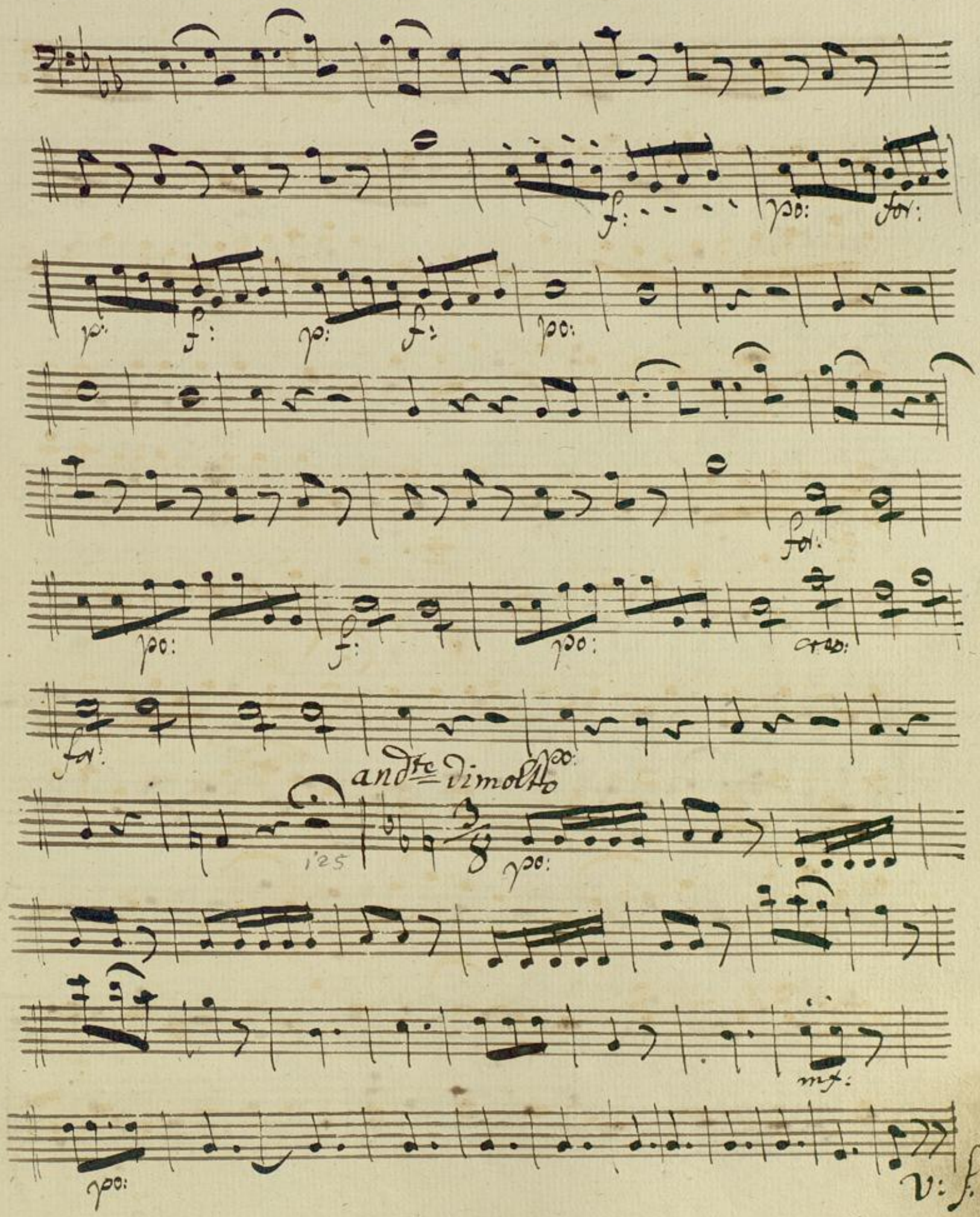
f:
pp:
for:
pp:
f:
pp:
f:
pp:
for:
pp:
f:
pp:
cres:
for:
pp:
andte dimoltto
125
pp:
mf:
pp:
v: f:

12.

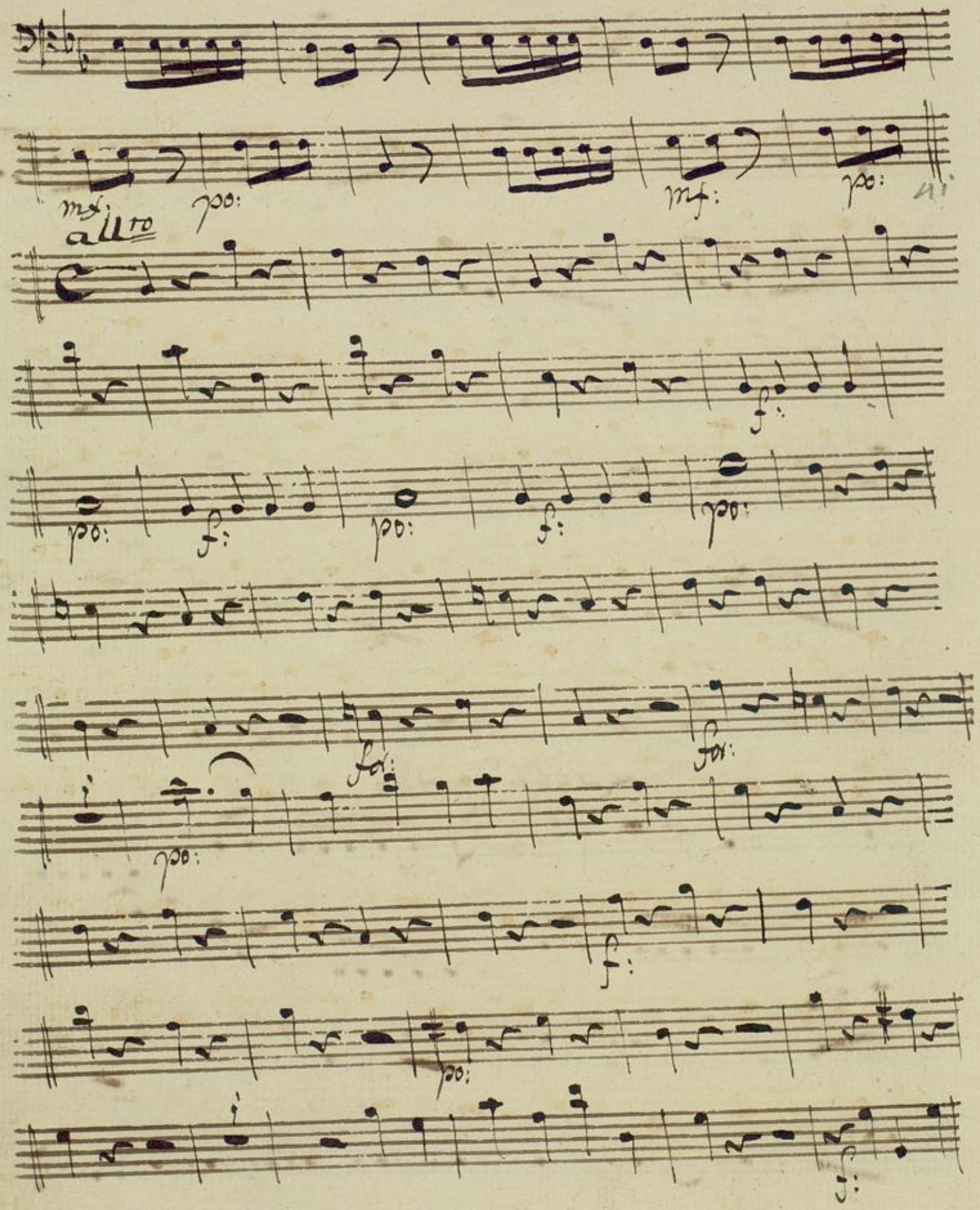

13.

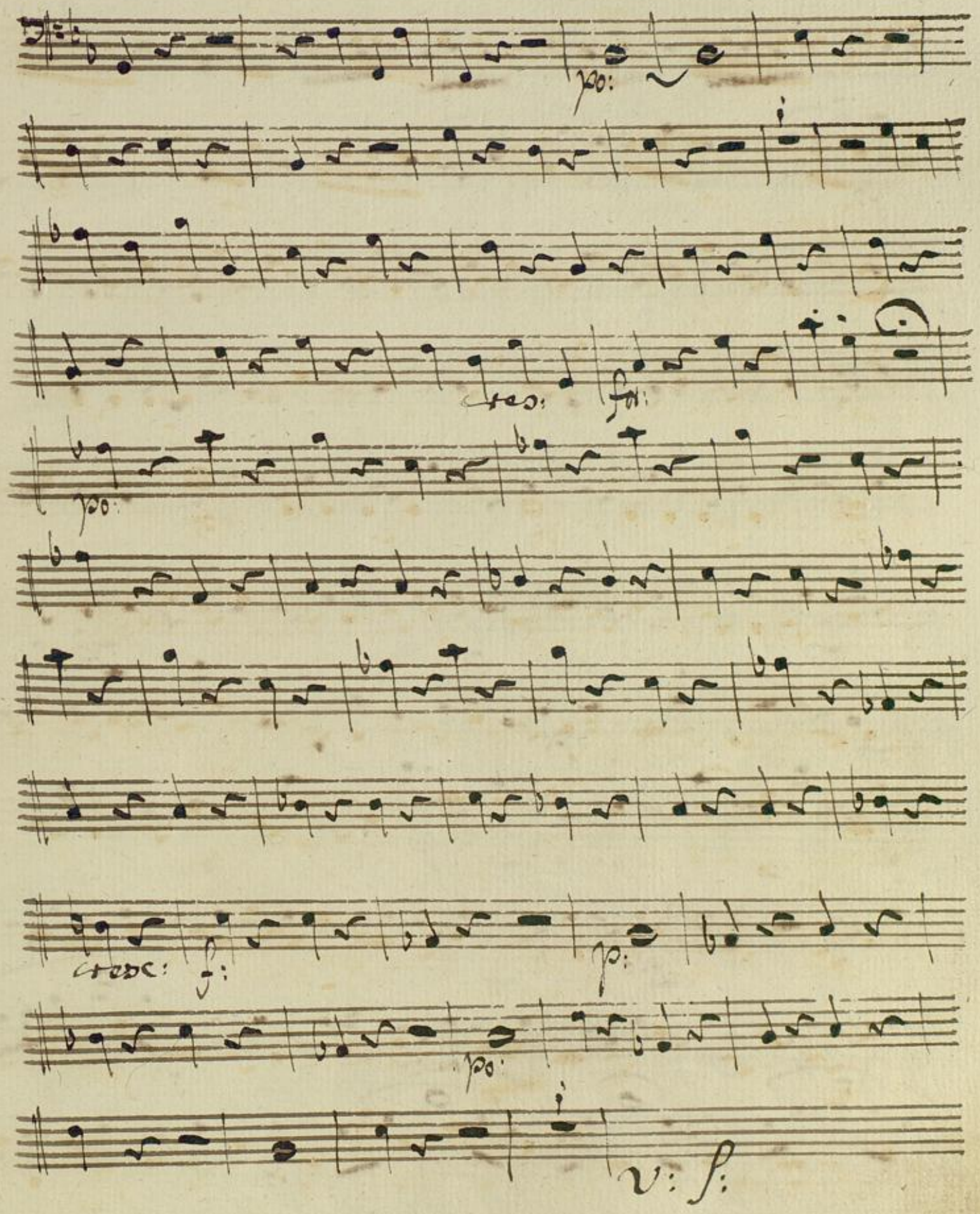

14.

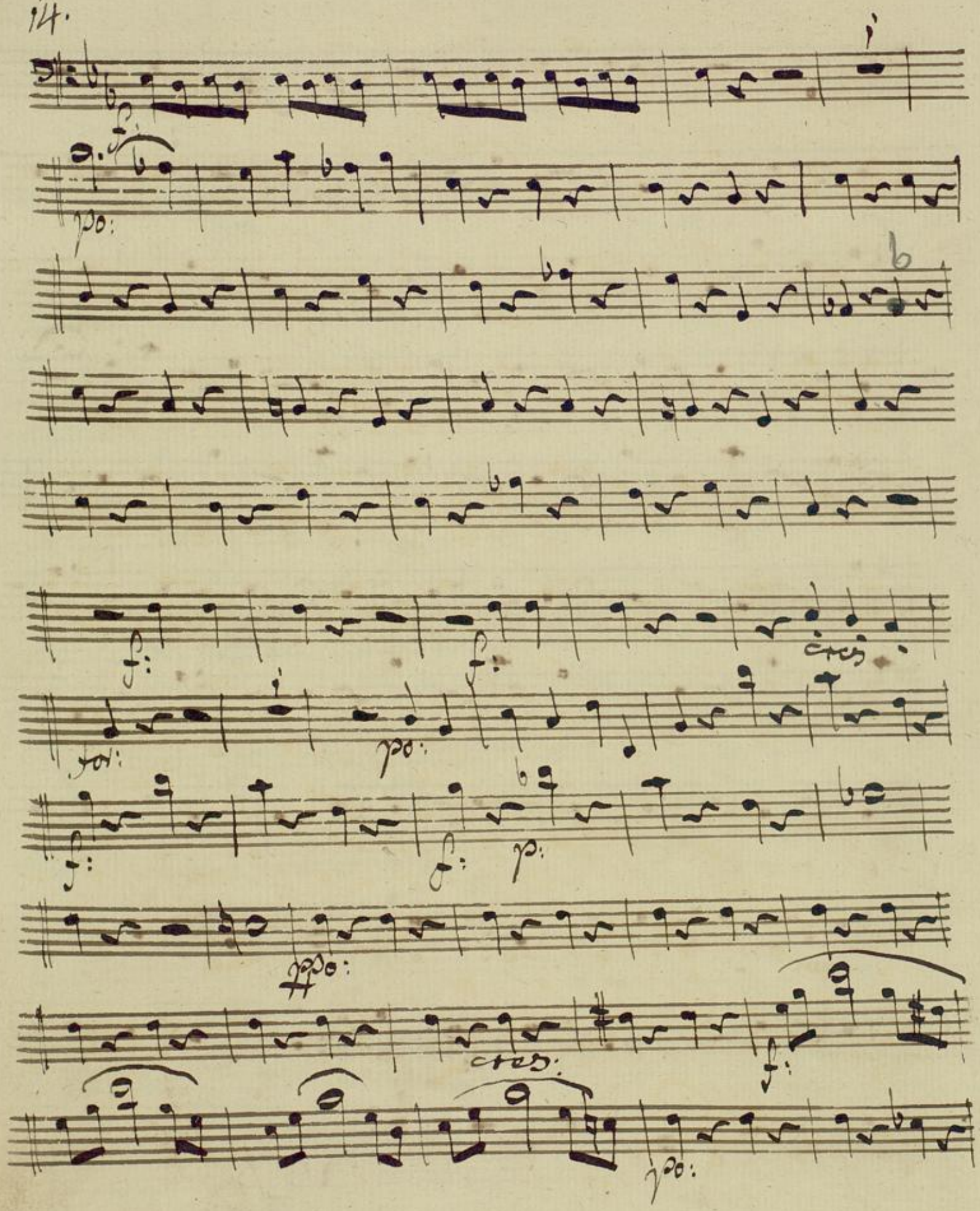

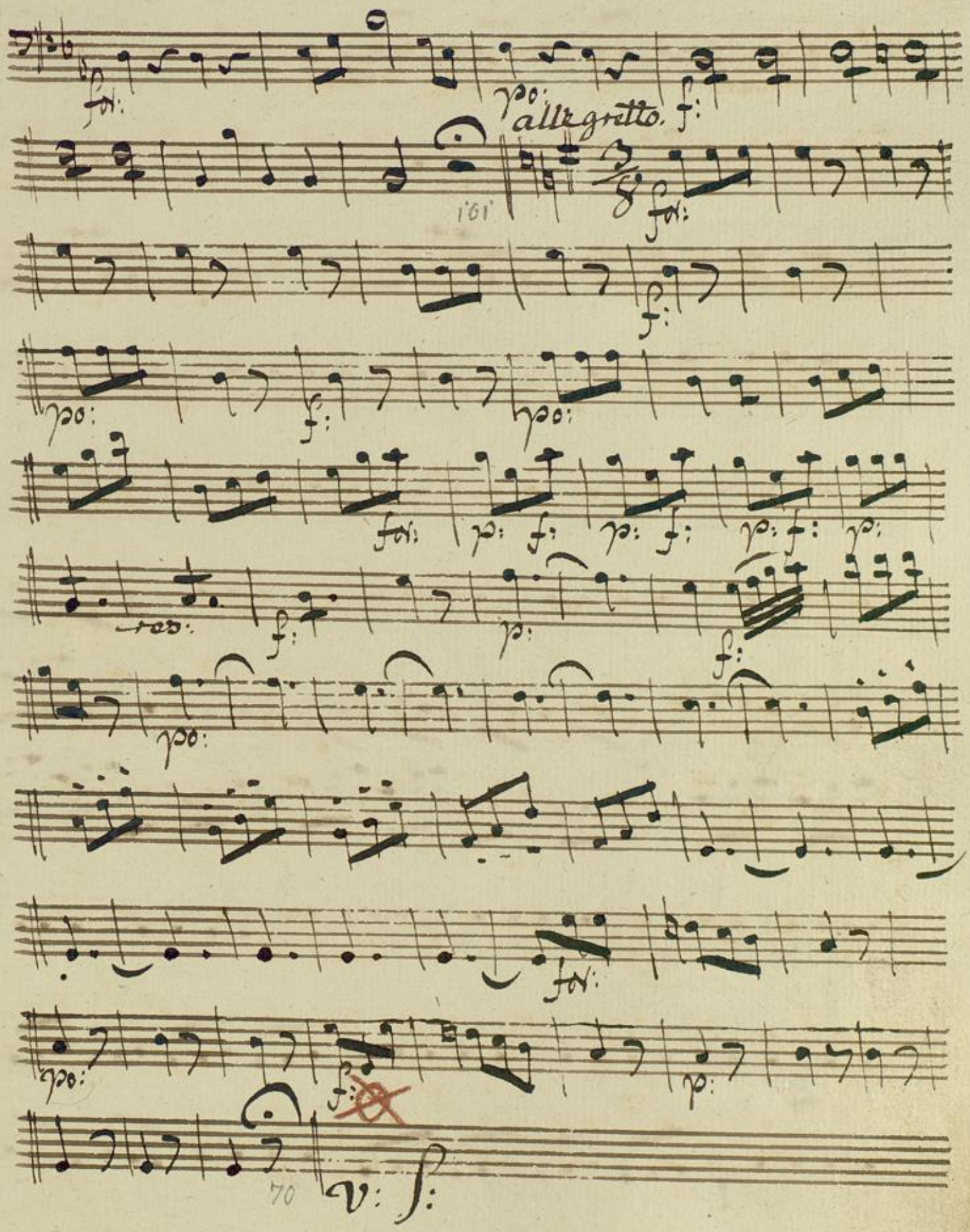
allegretto.
101
70

16. all.to molto

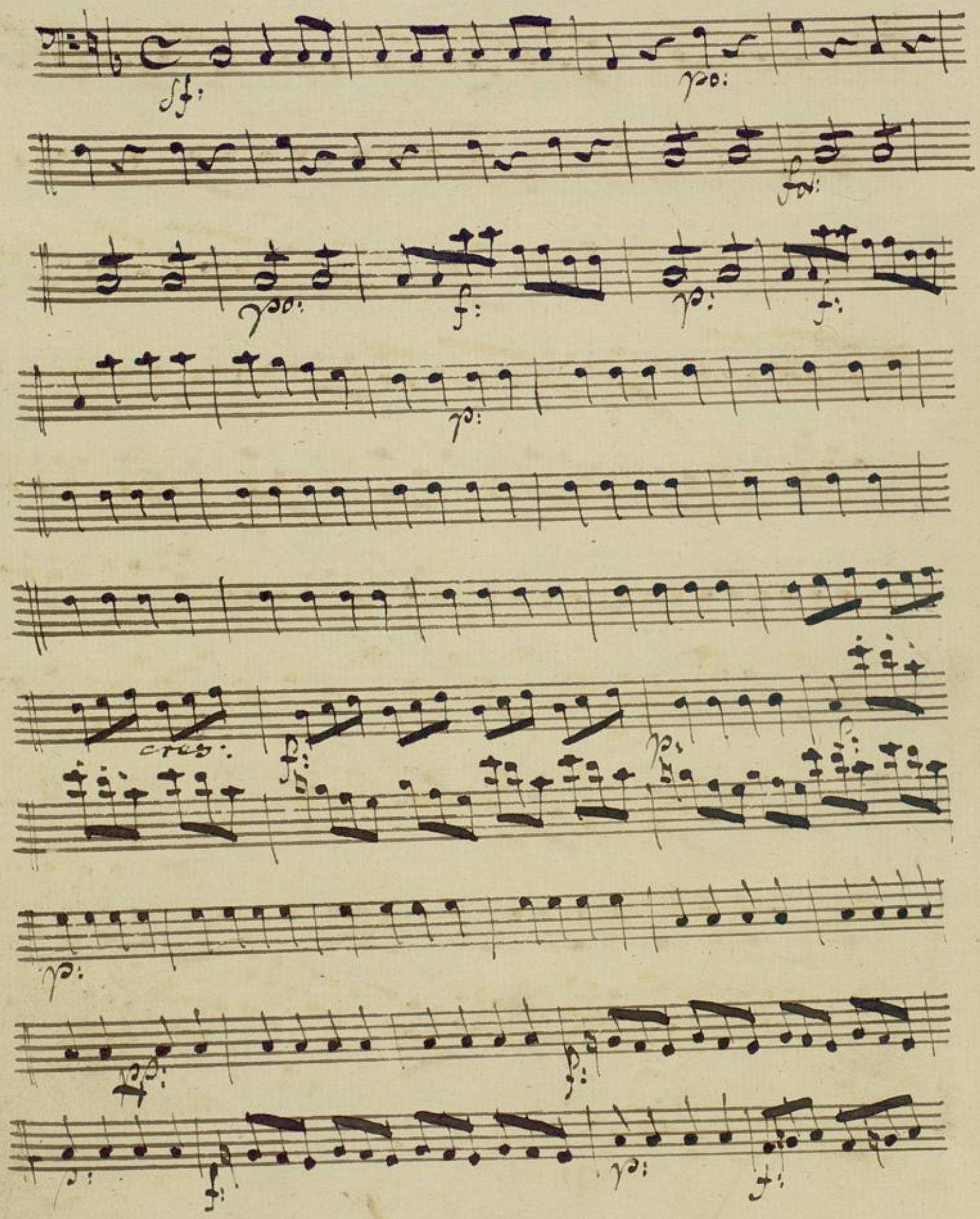

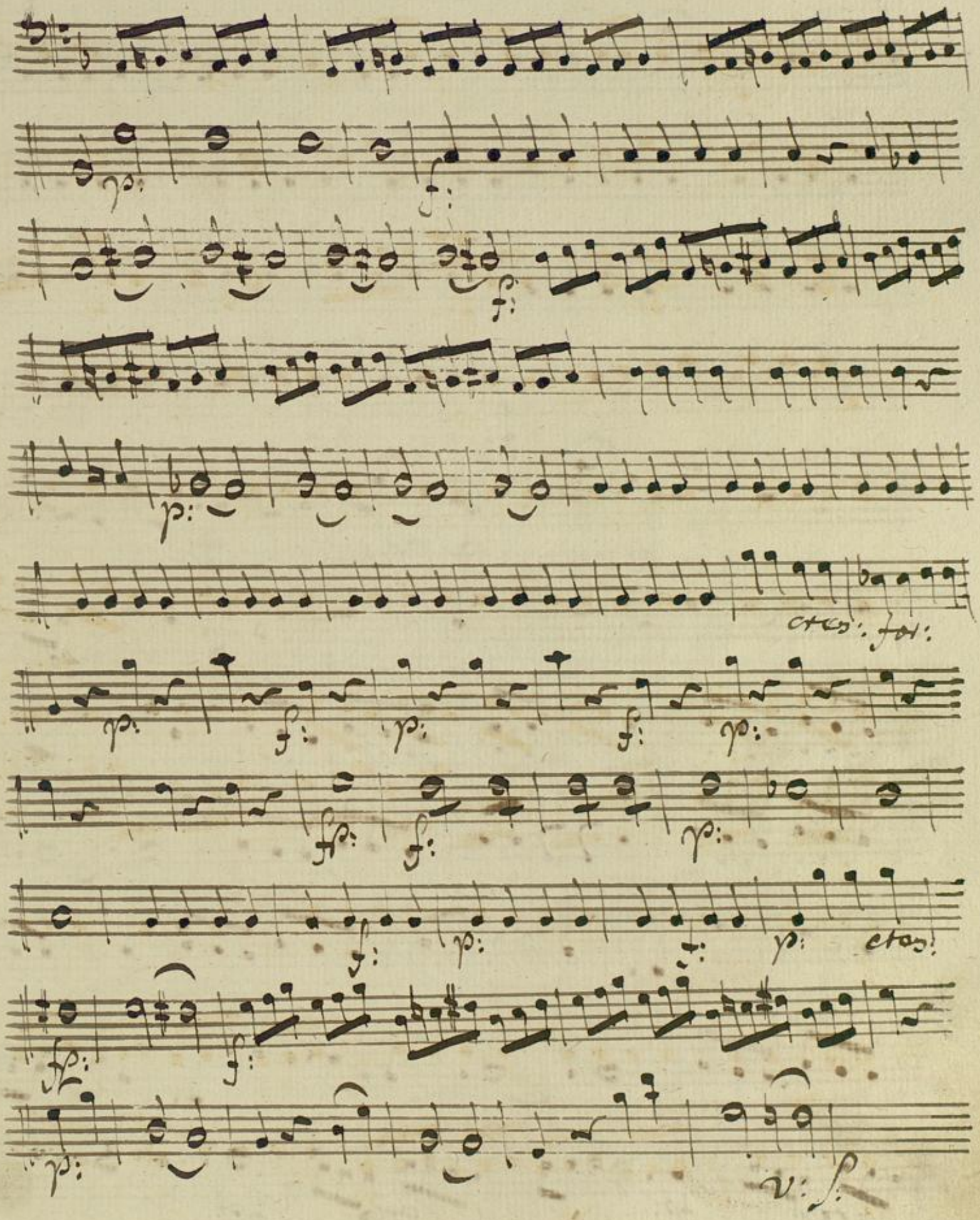
etos:
fol:
etos:

18

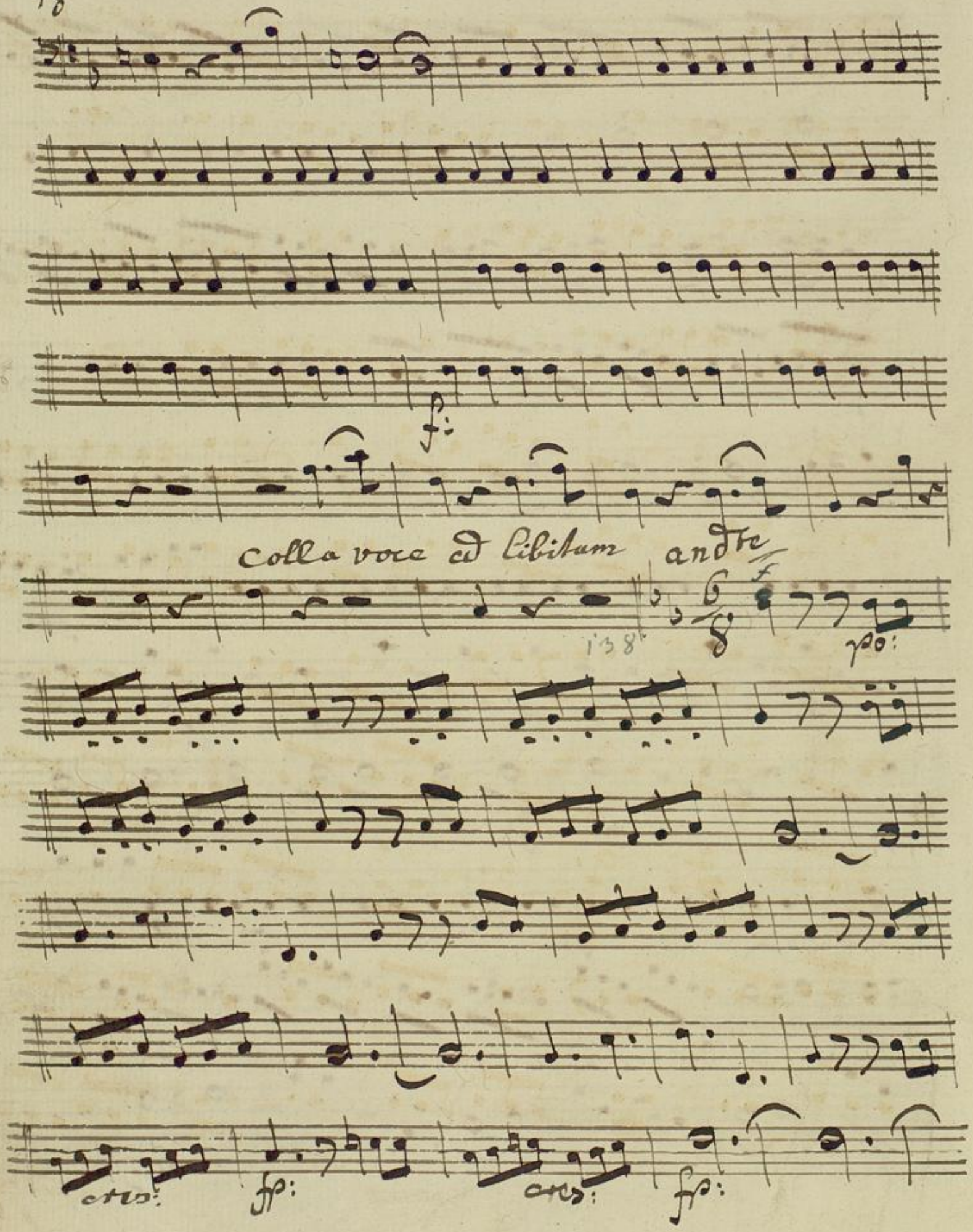

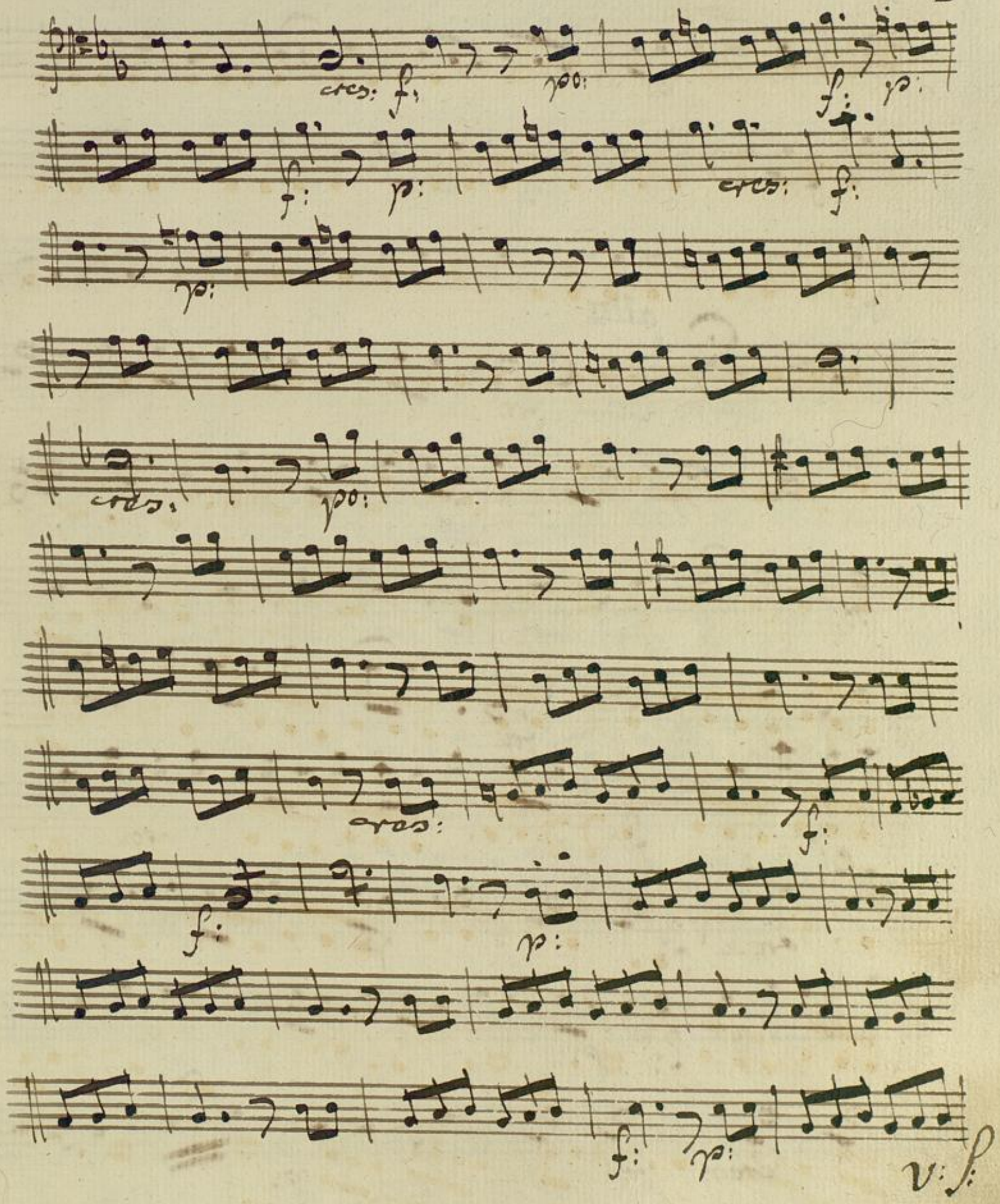
cres: f:
po:
f:
p:
f:
p:
cres:
f:
p:
cres:
po:
cres:
f:
f:
p:
f:
p:
v: f:

20.

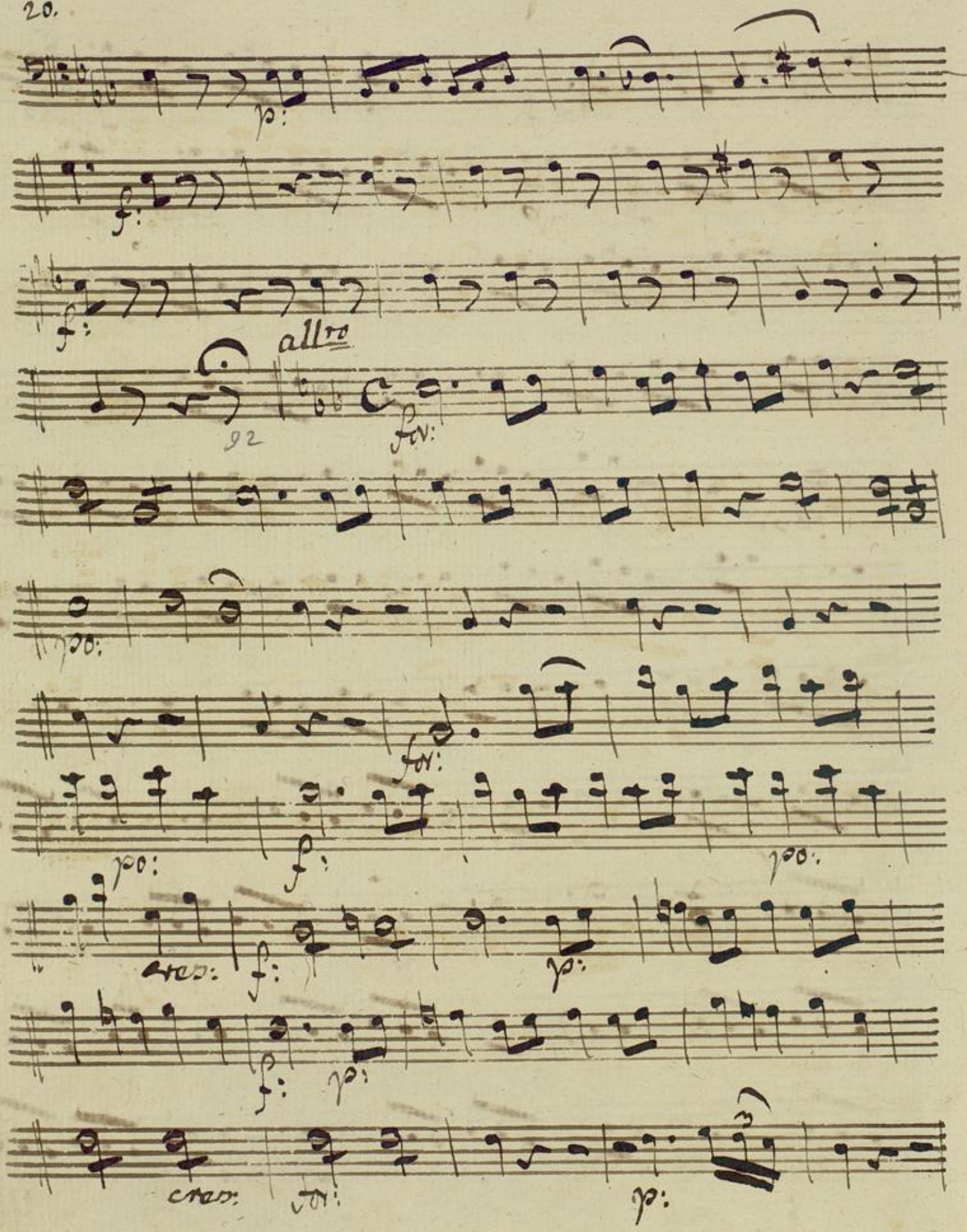

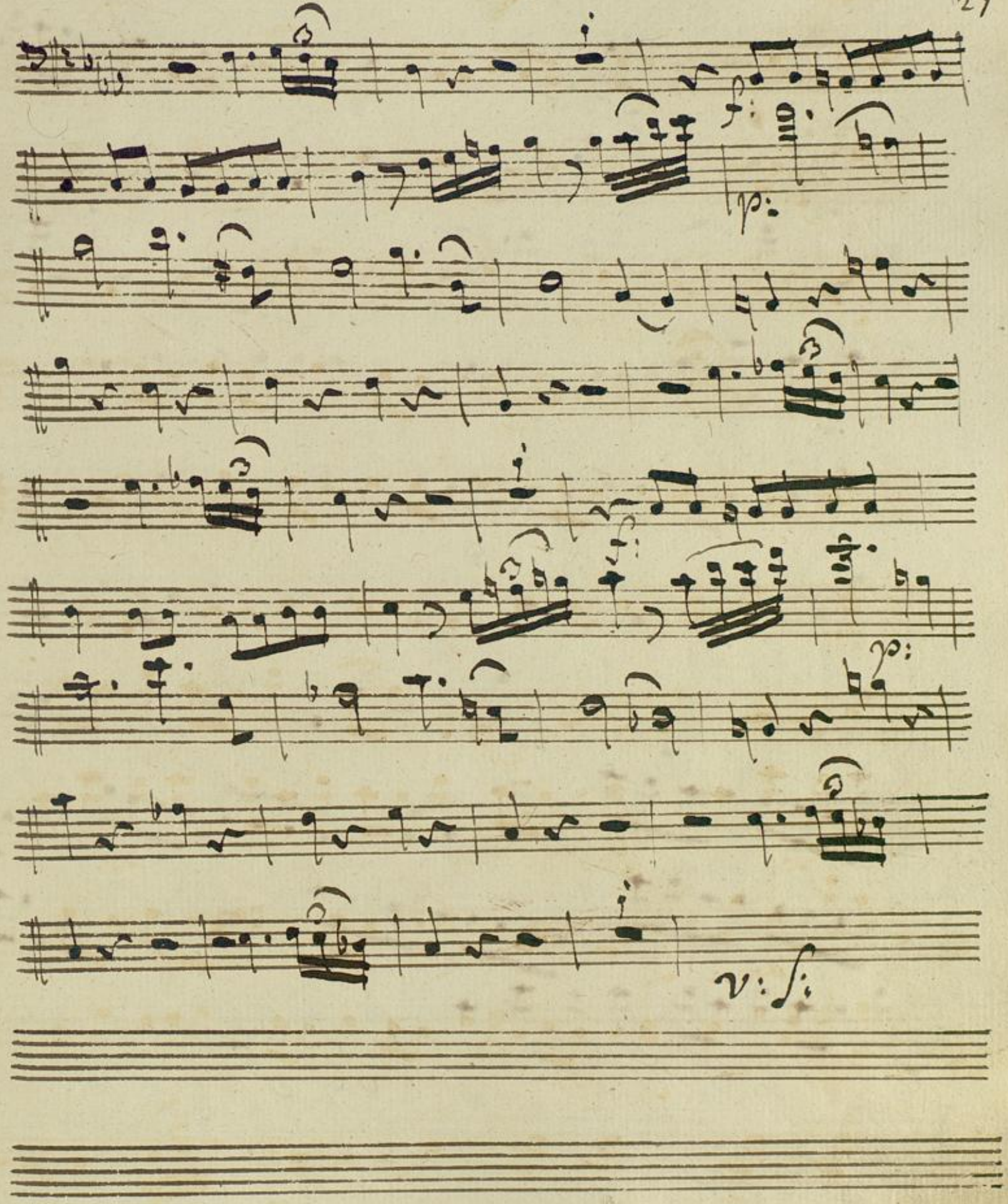
p:
p:
v: f:

Basso

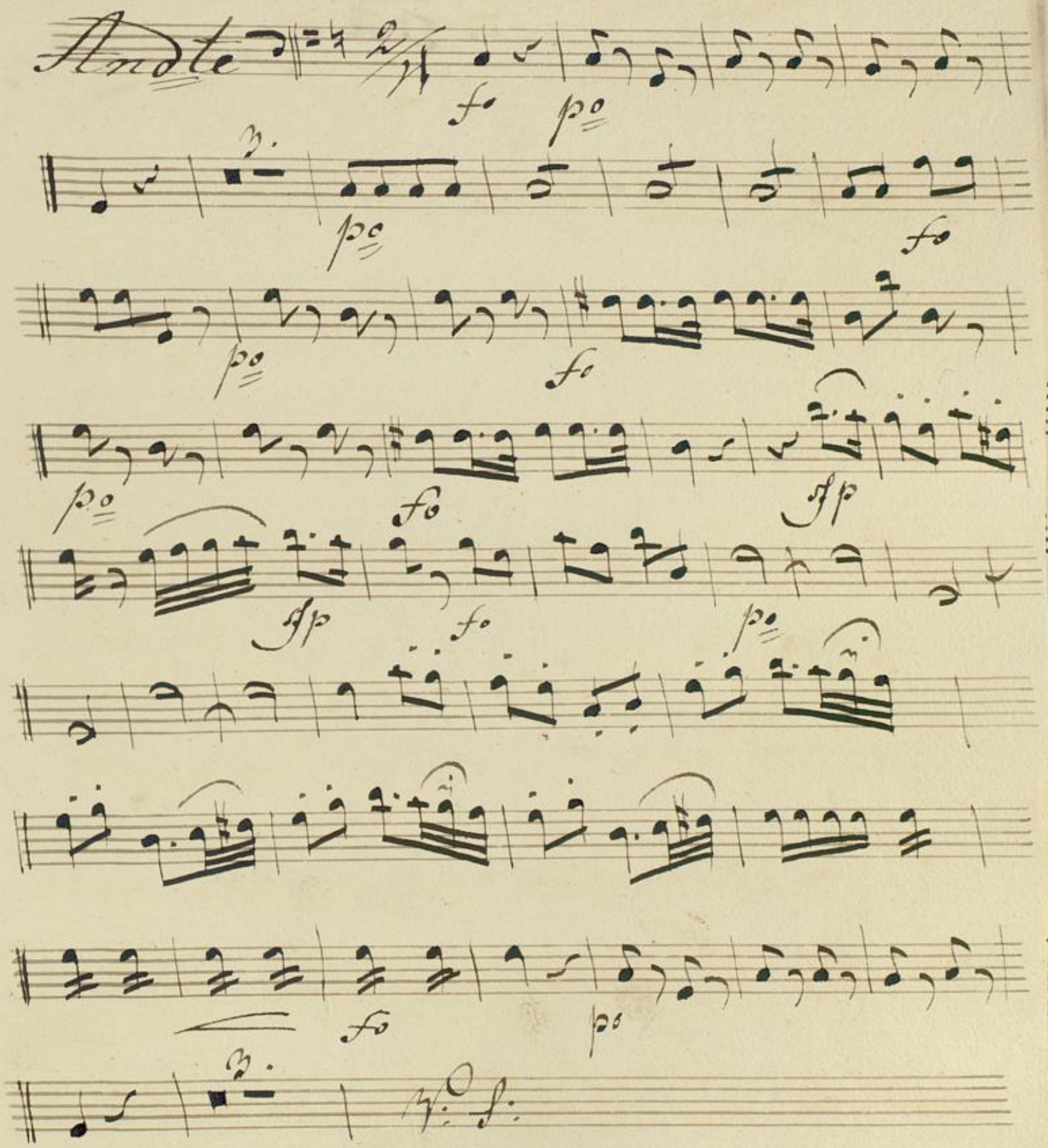

Cello.

Basso

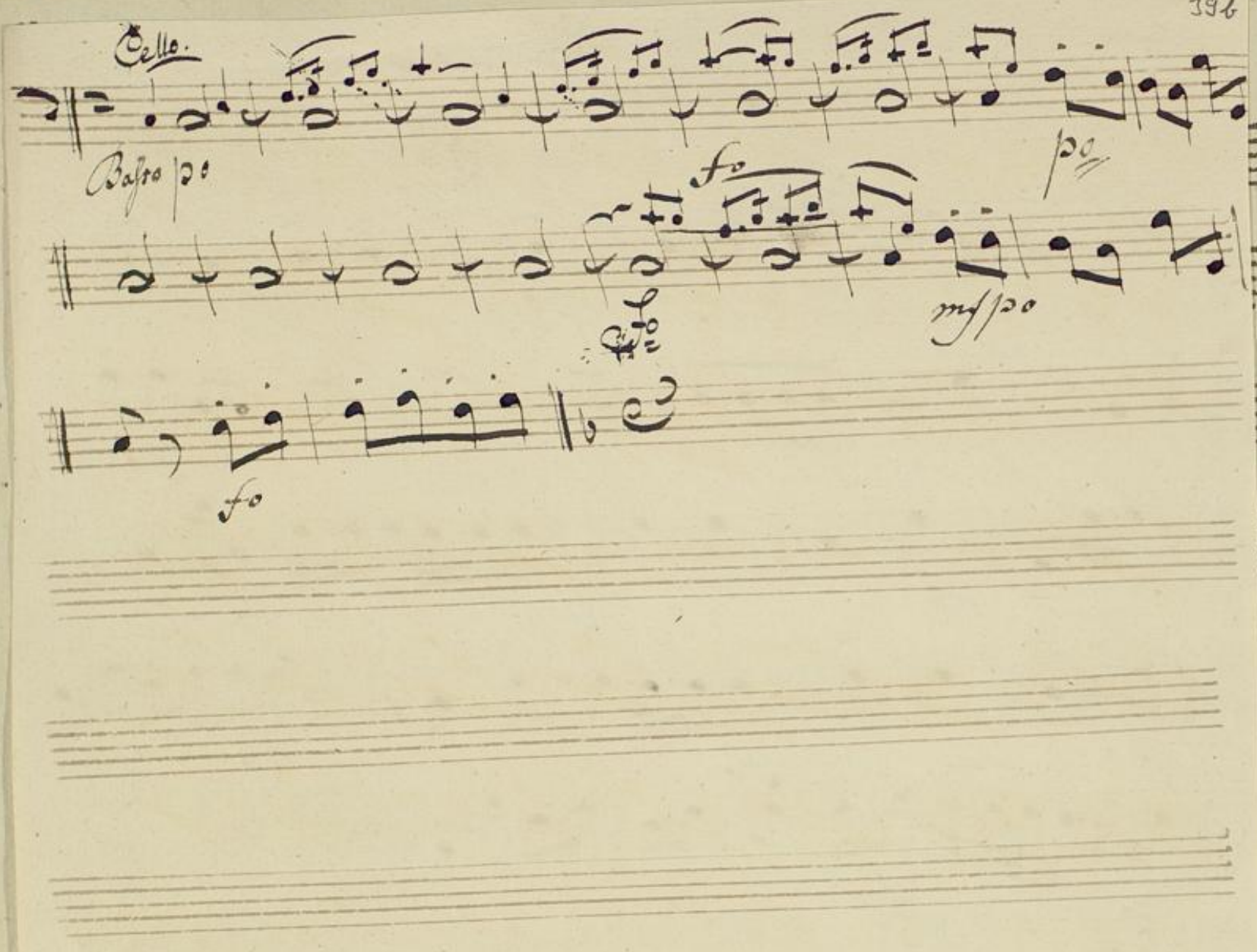

22.

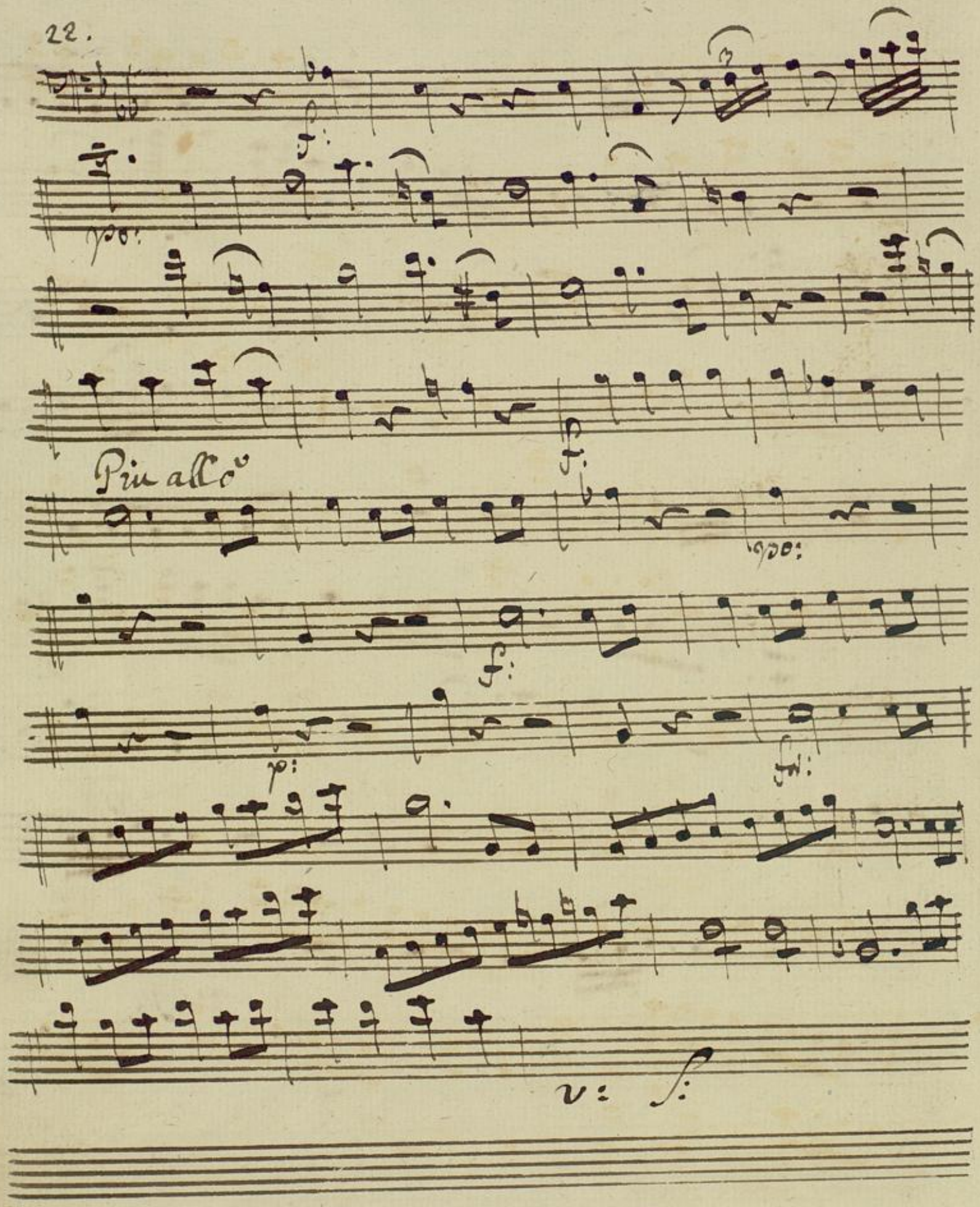

23.

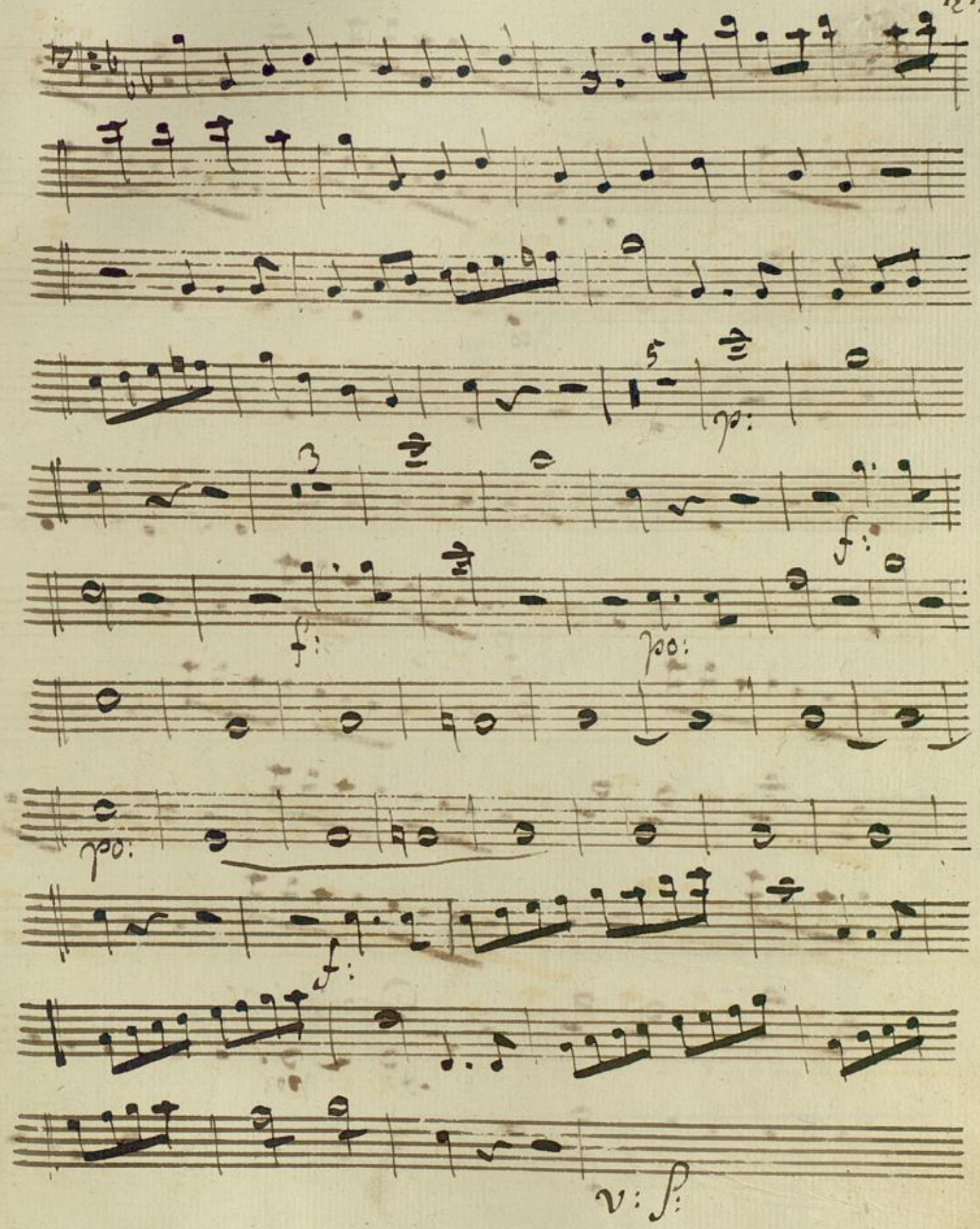

24.

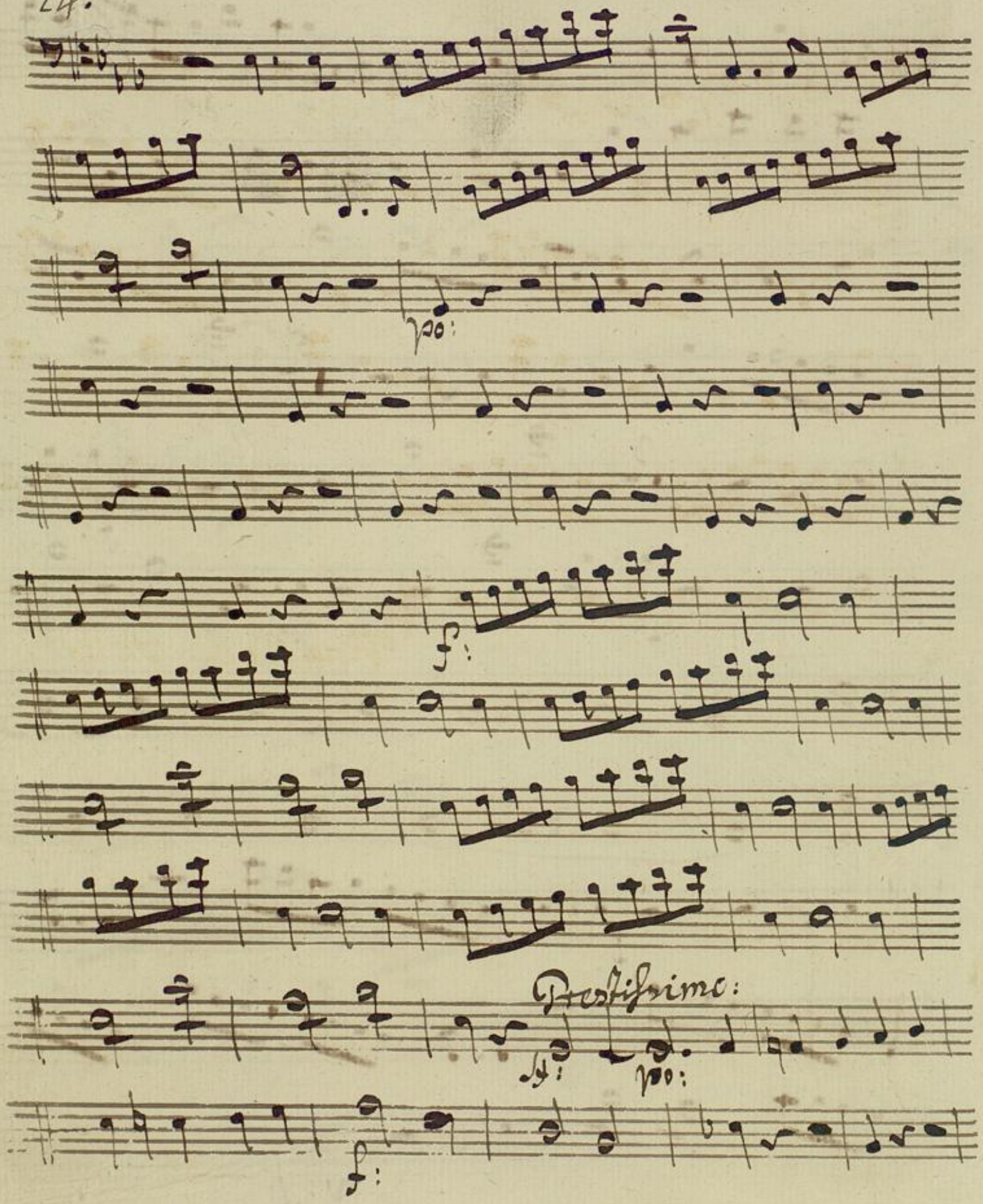

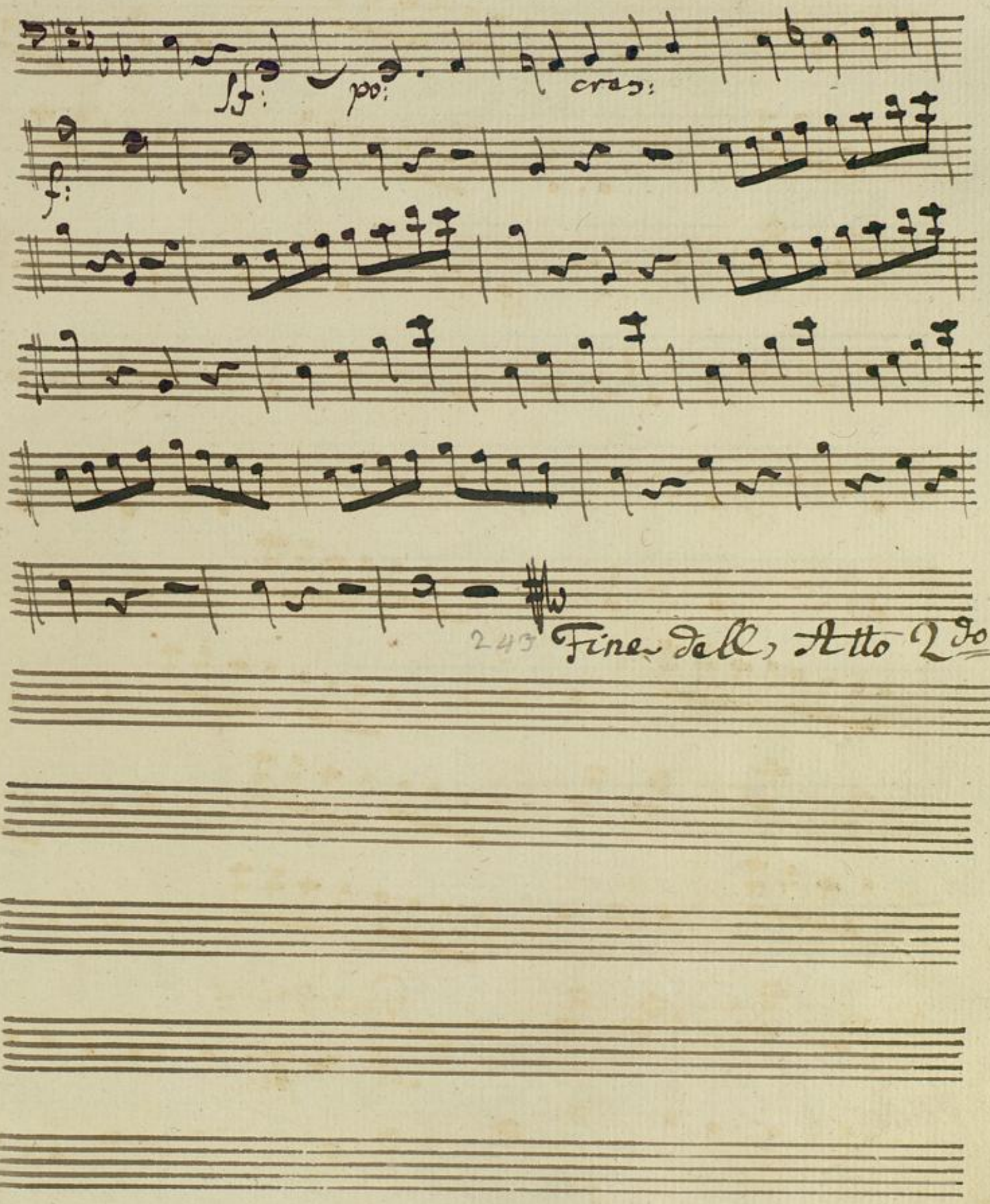

243 Fine dell, Atto 2do

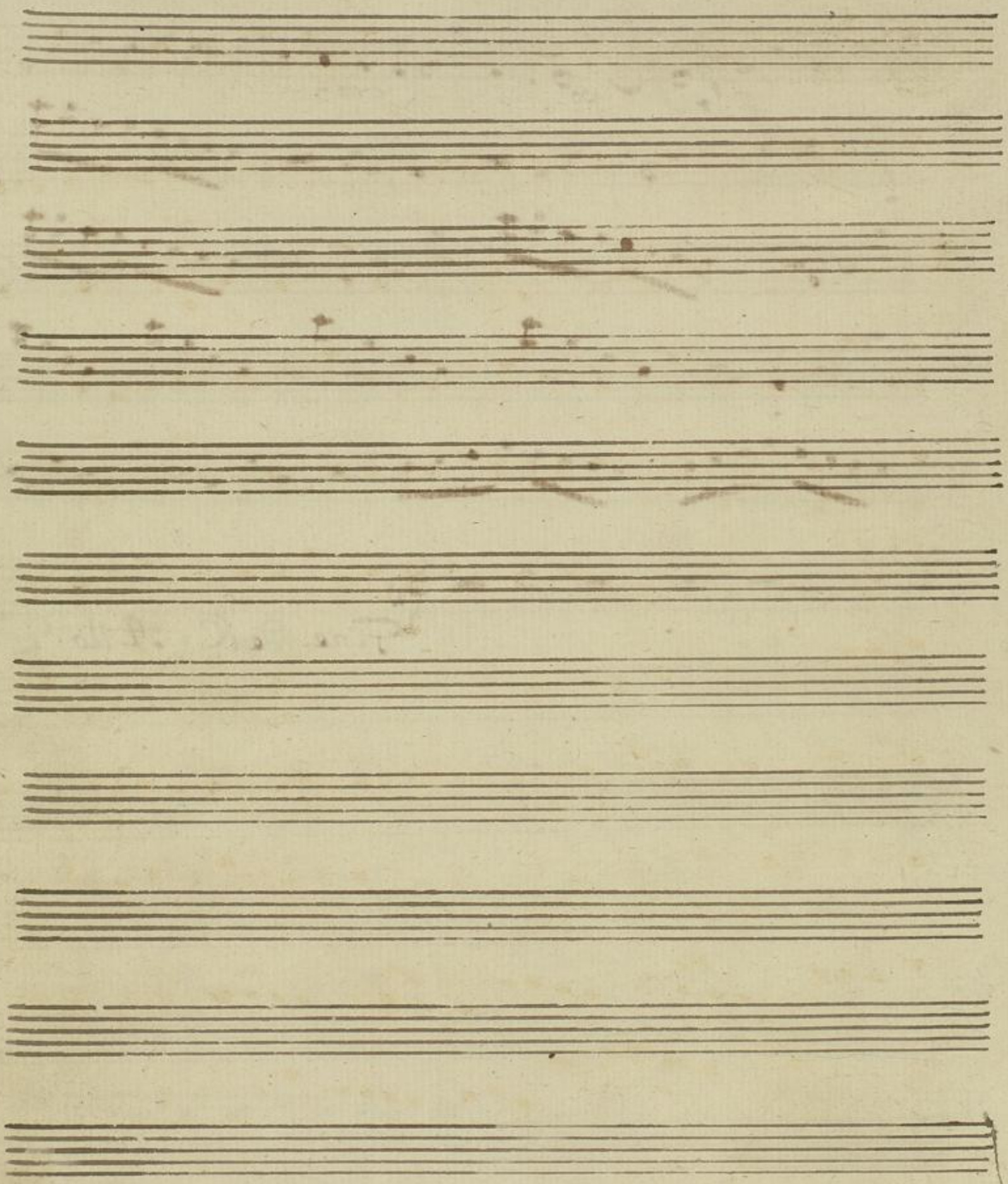

BADISCHE LANDESBIBLIOTHEK
Baden-Württemberg

Acto 3zo. Passo

1

No. 17.

Andante

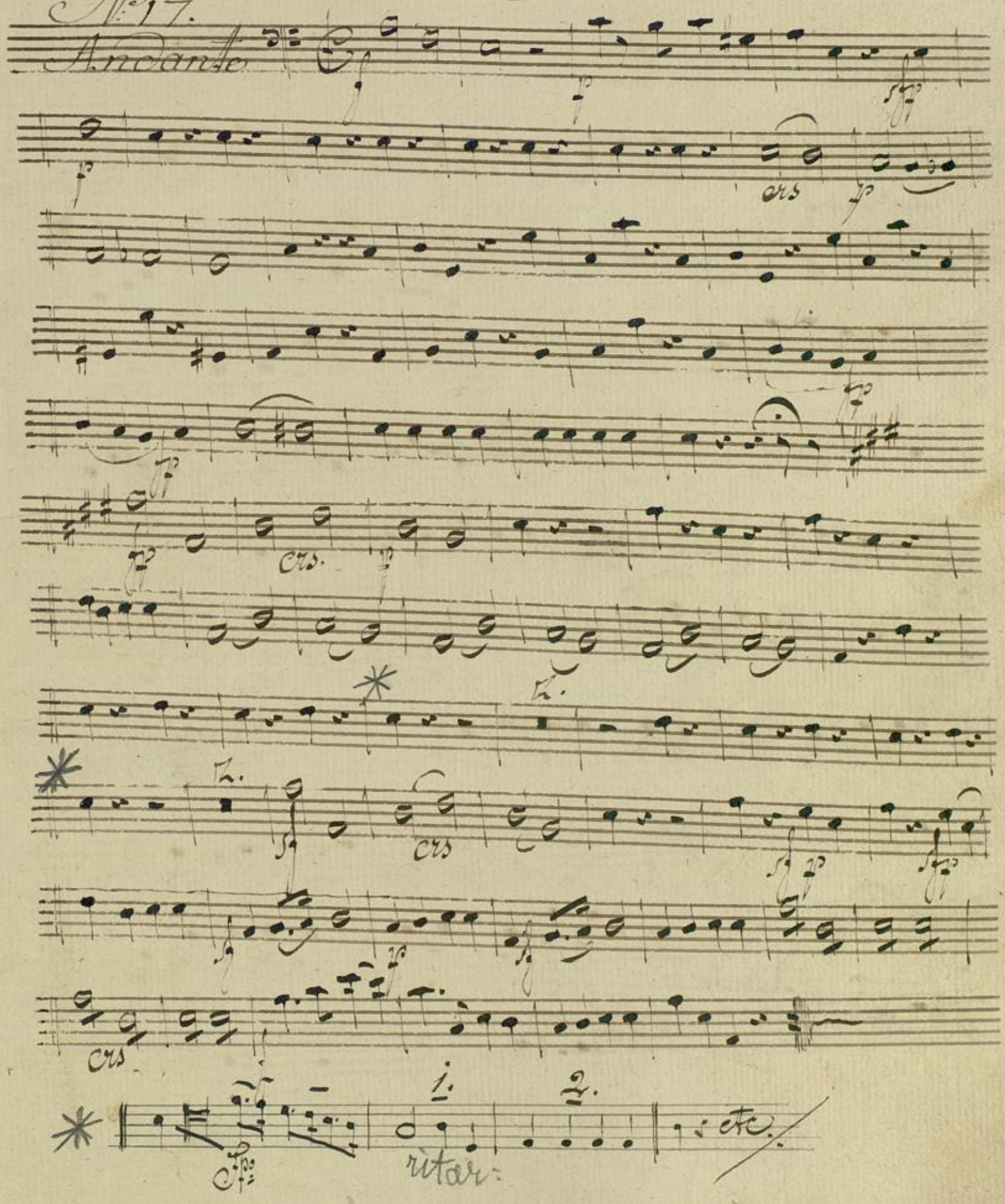

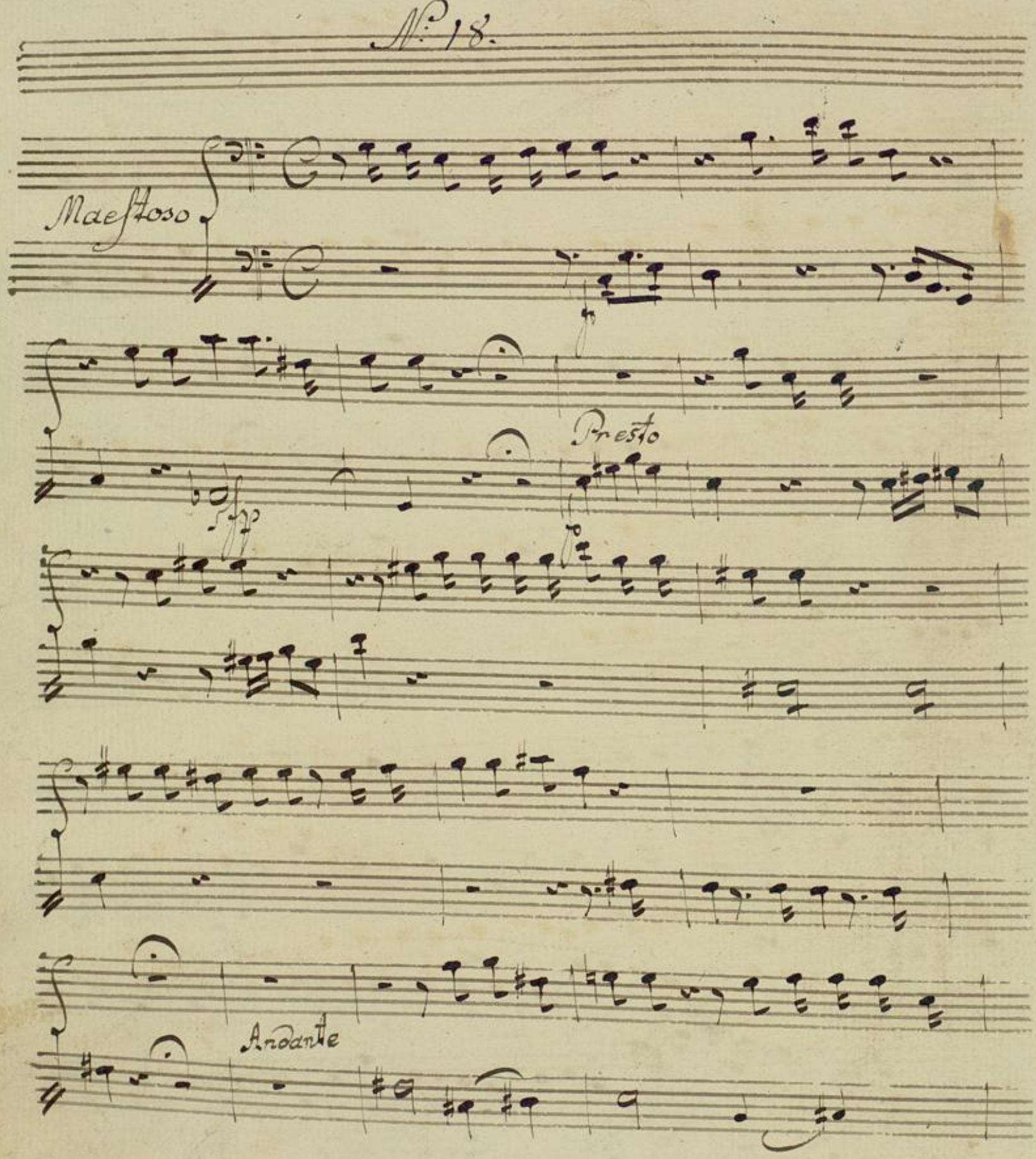
N.° 18.
Maestoso
Presto
Andante

Basso

2.

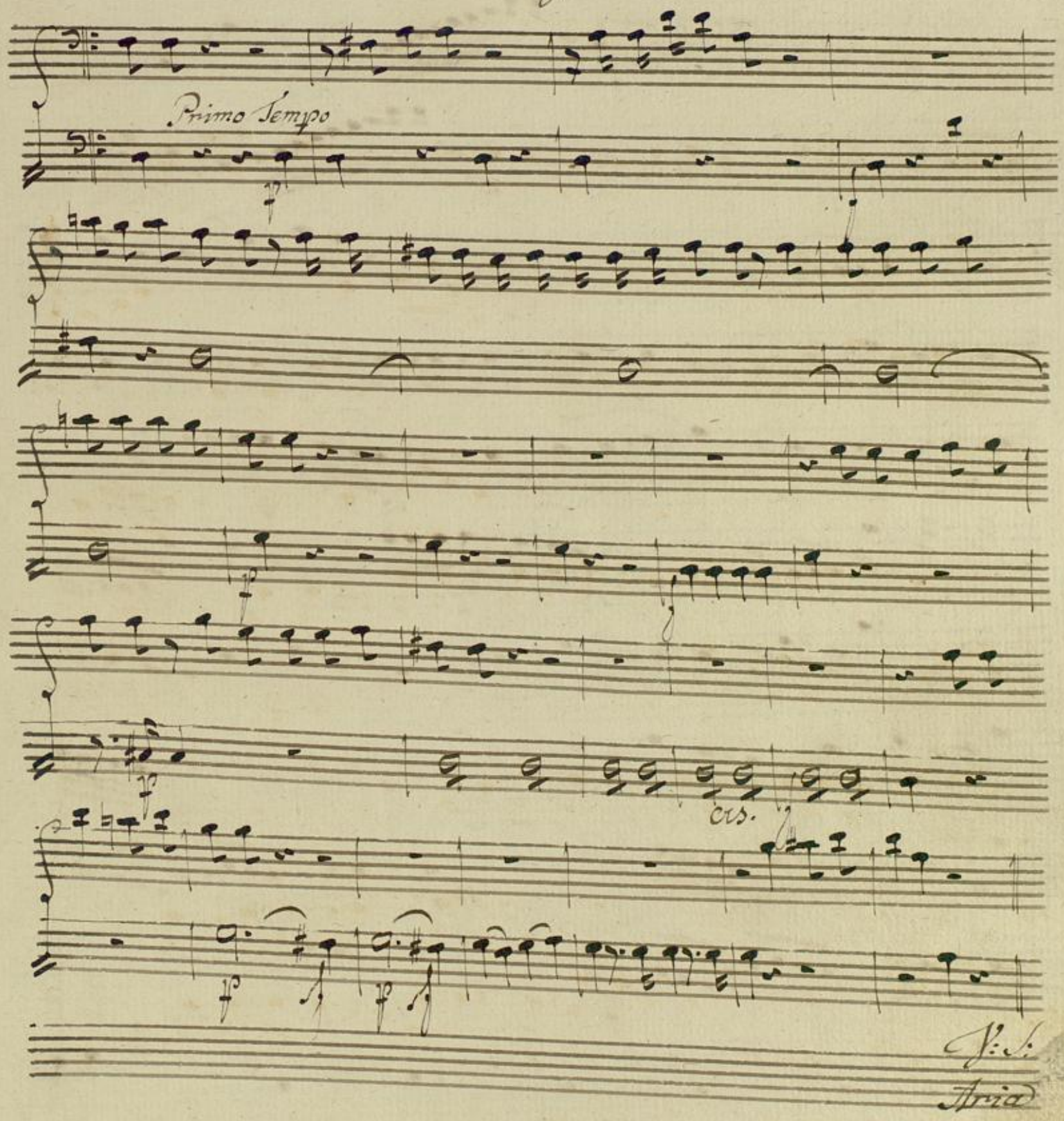

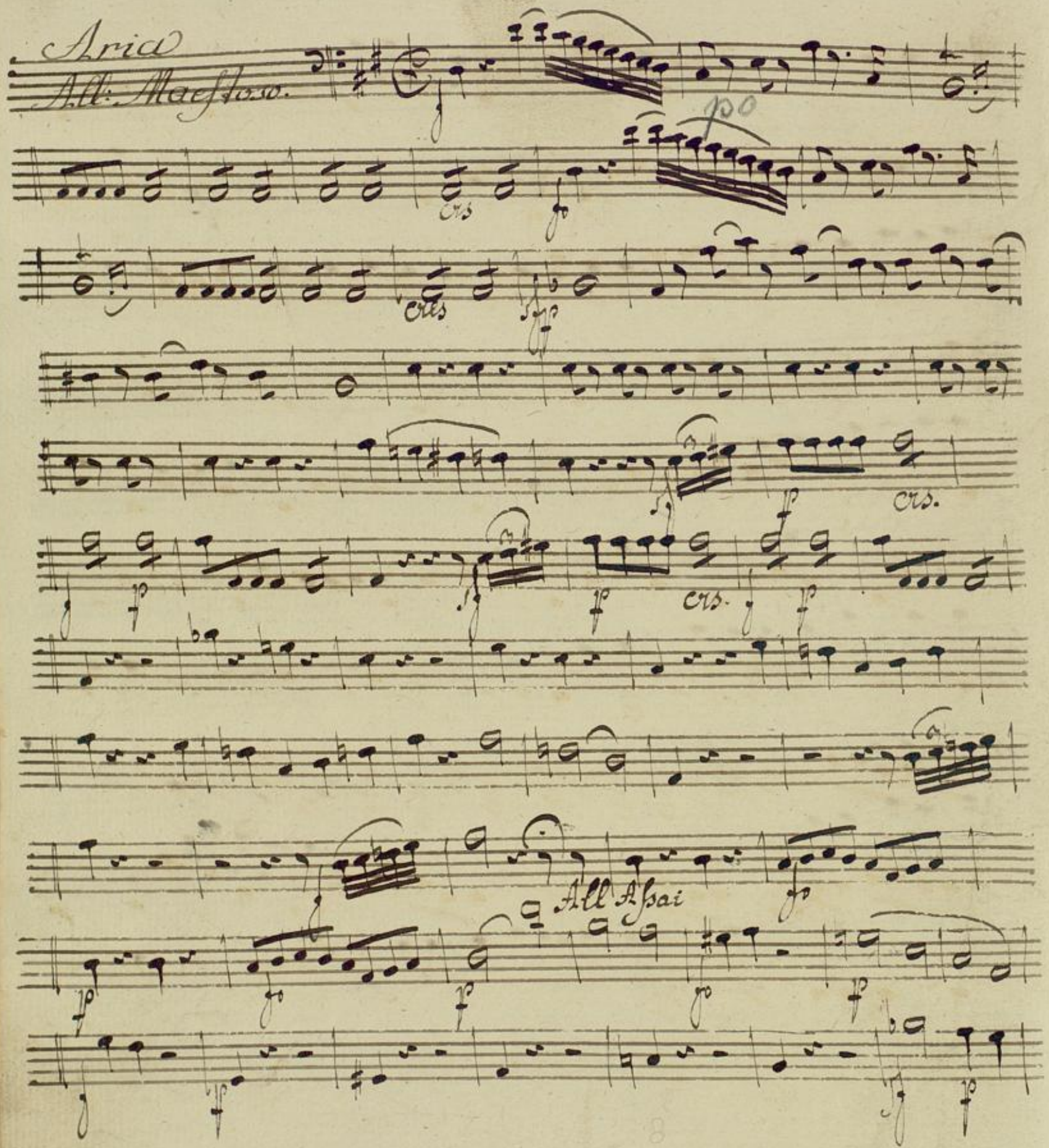
Aria
All: Maestoso.
po
cres
cres
cres.
cres.
All Assai

Basso

cres= cen= do

cres — cen — do

cres

J. S. Mig.

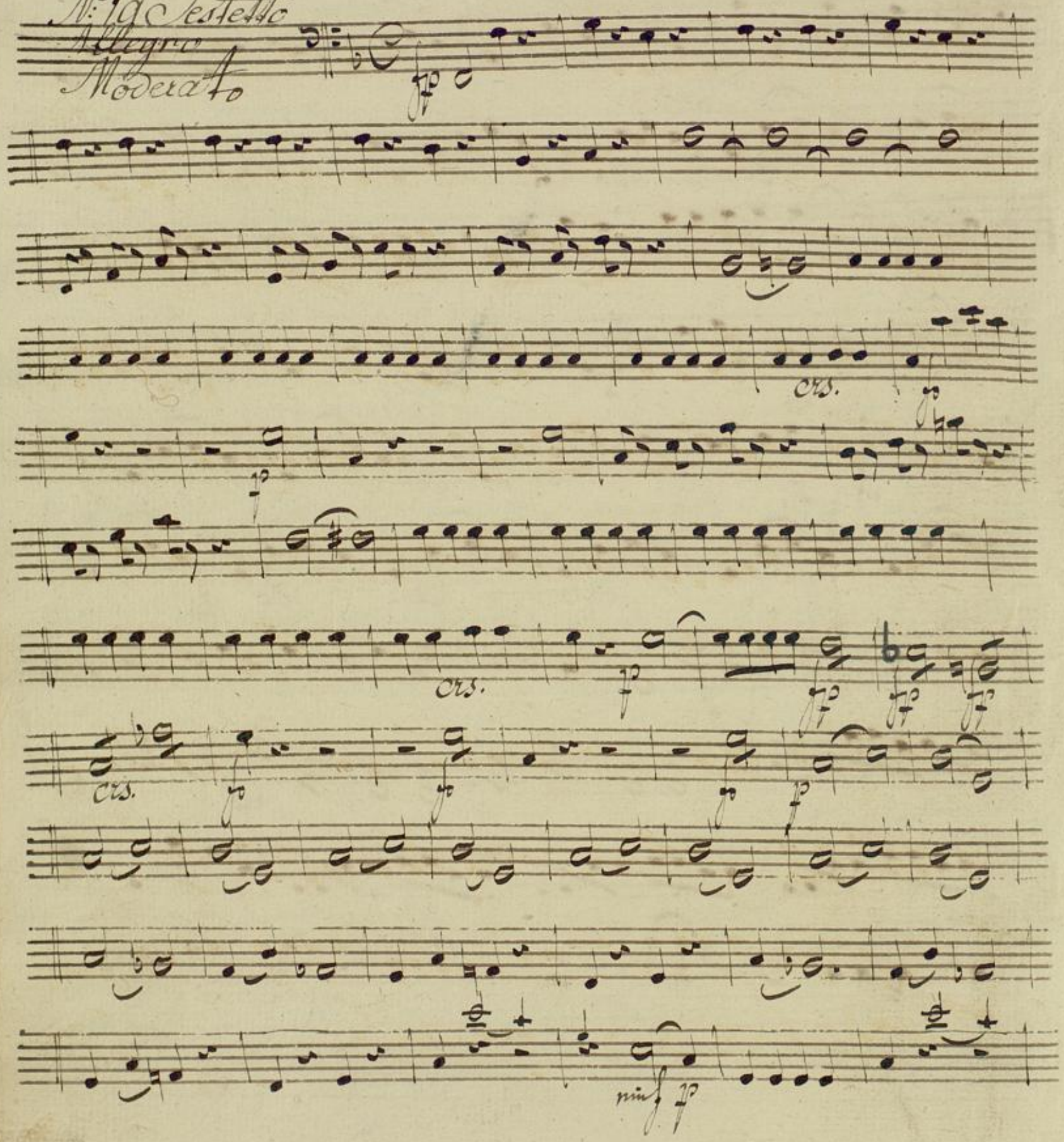
N: 19 Sestetto
Allegro
Moderato
cres.
cres.
cres.
mf

Basso

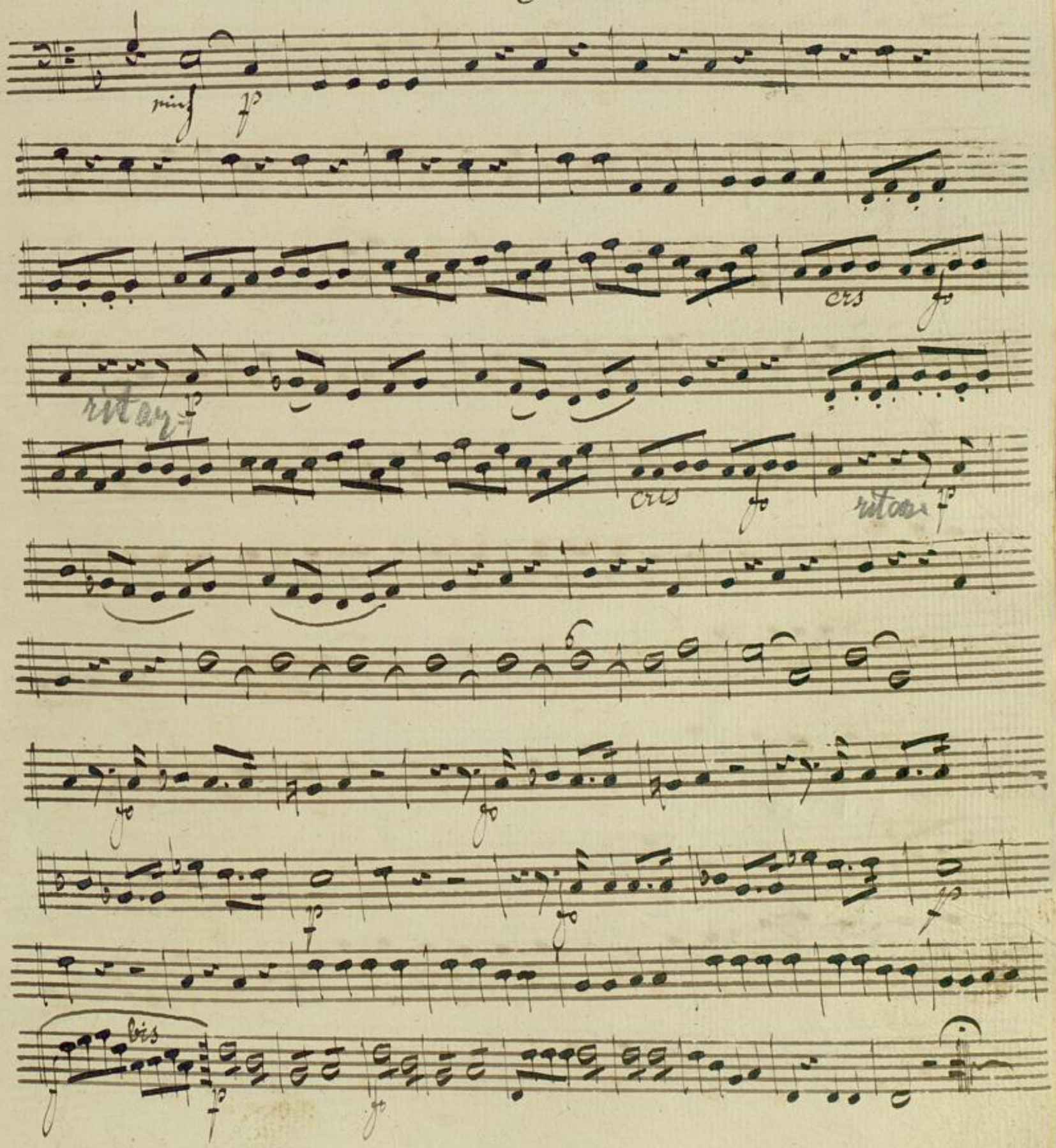

N.º 20.

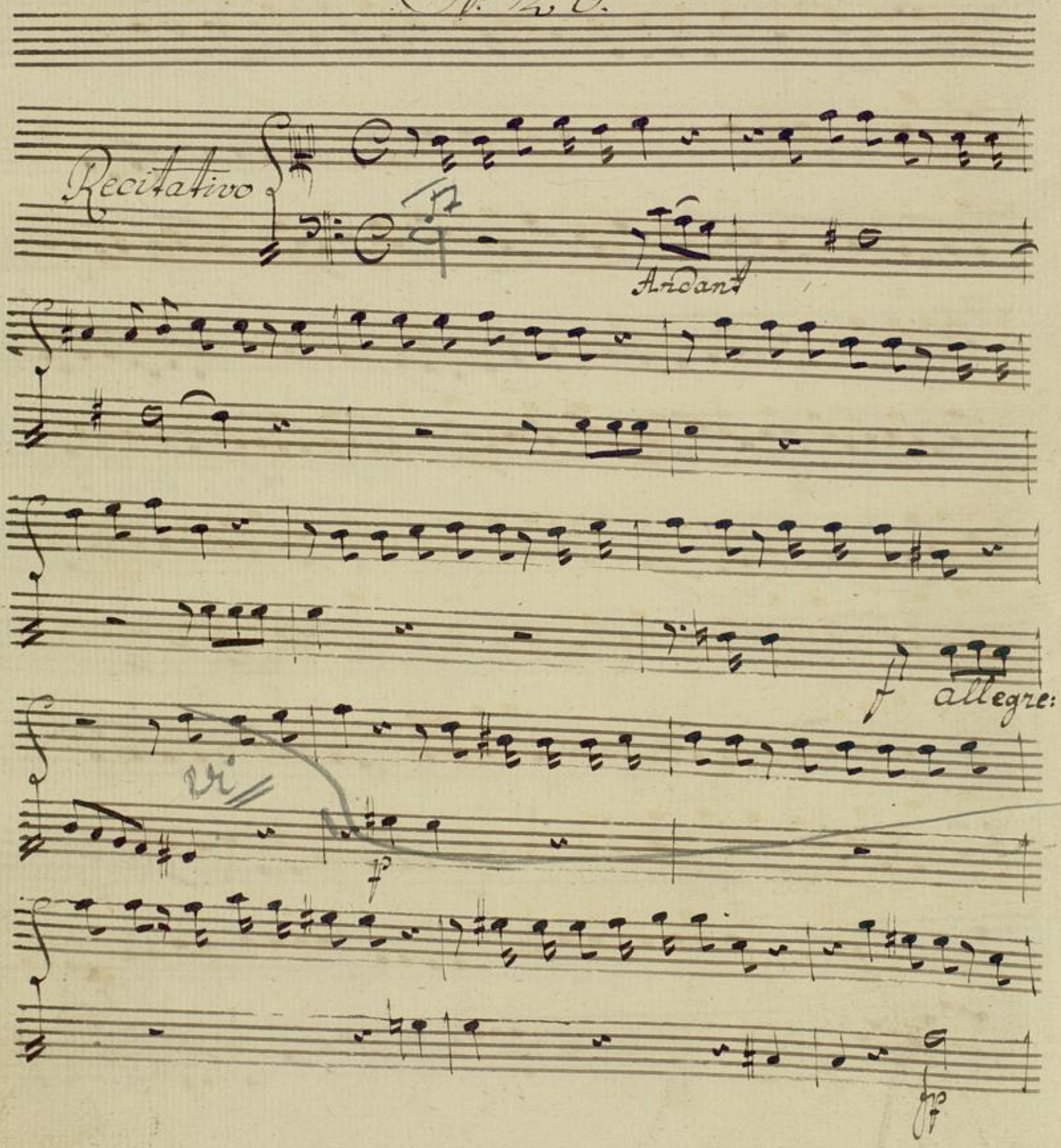

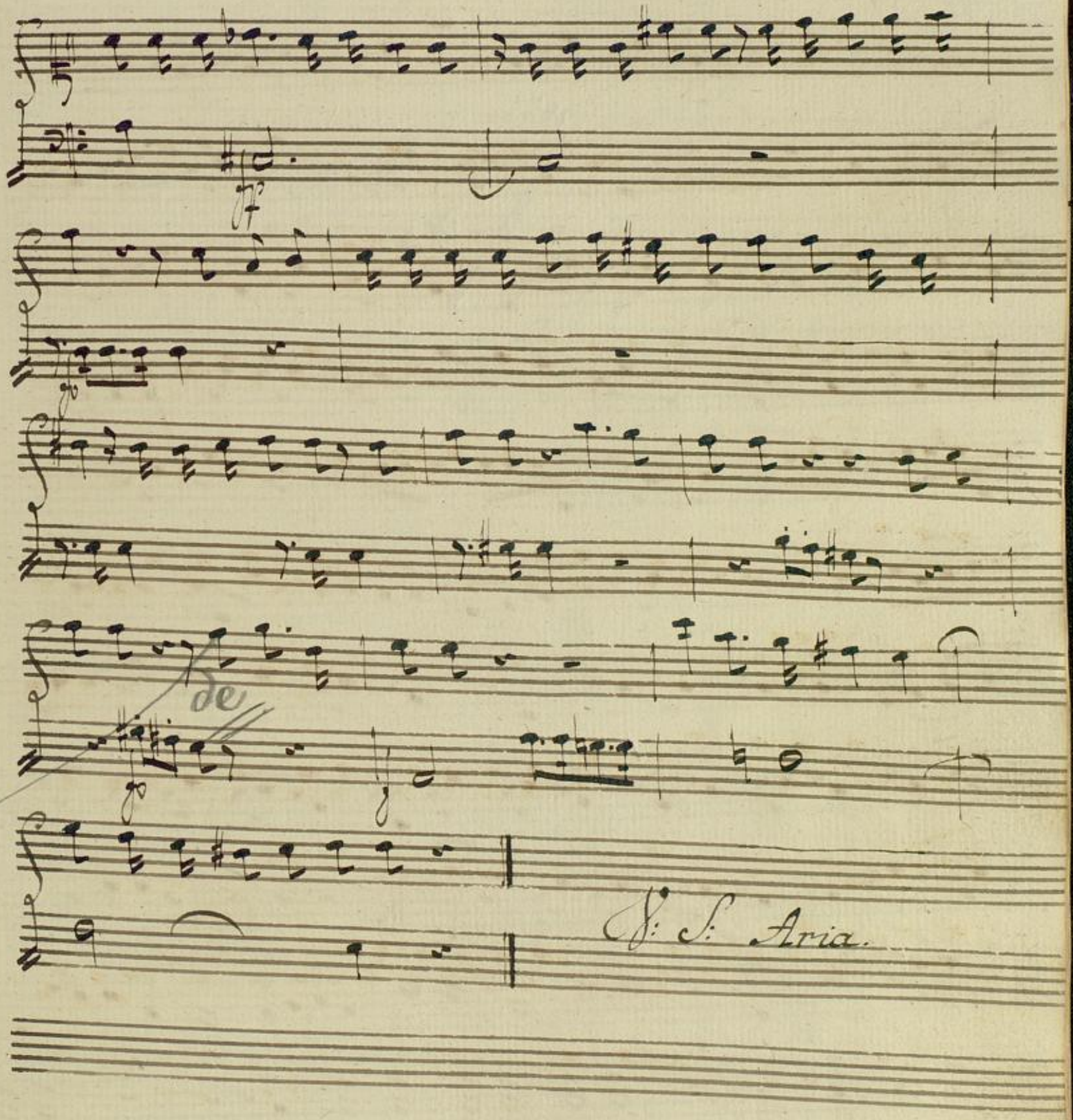
de
S: S: Aria.

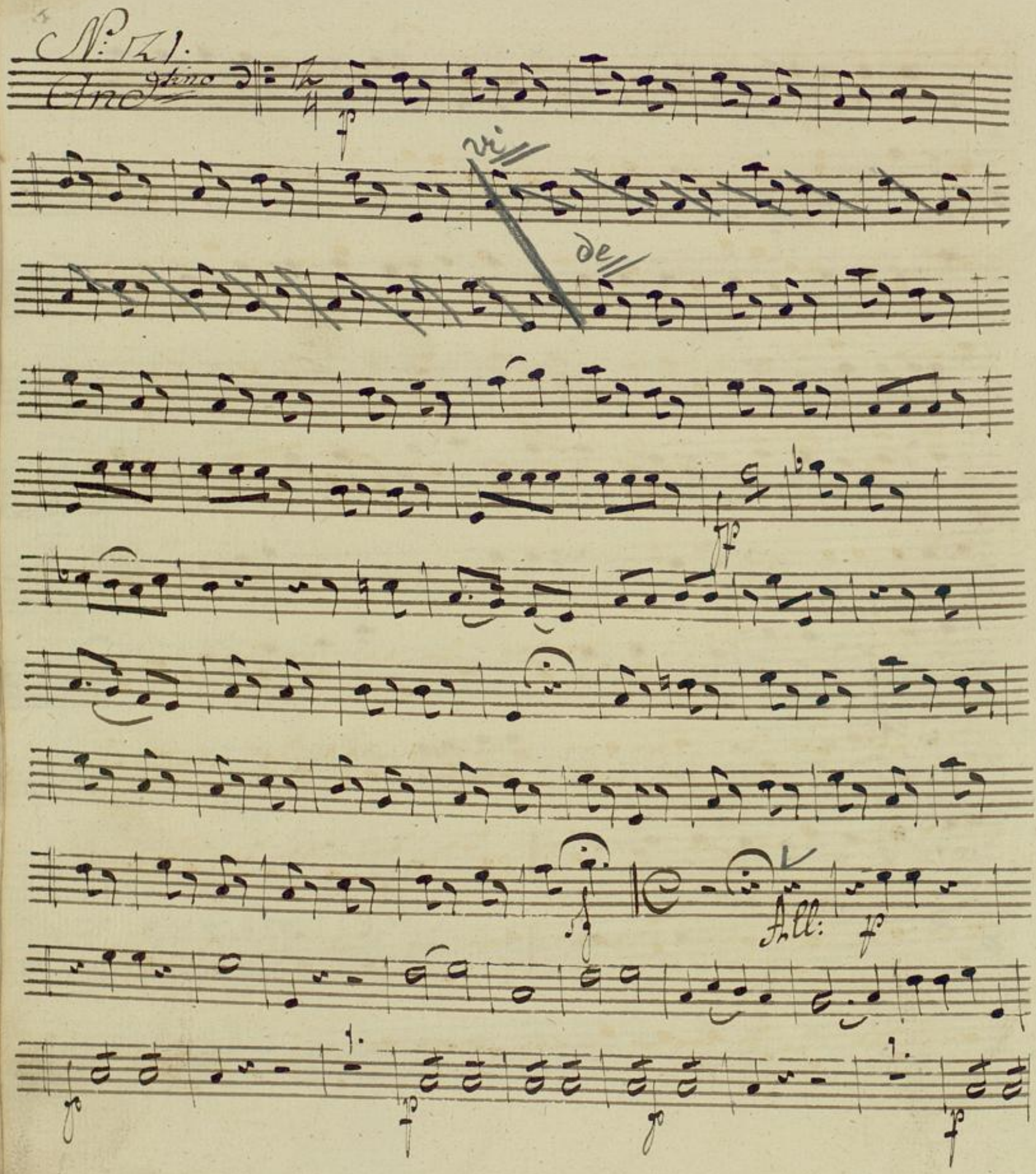
N: 21.
Andtino
vi
de
All:

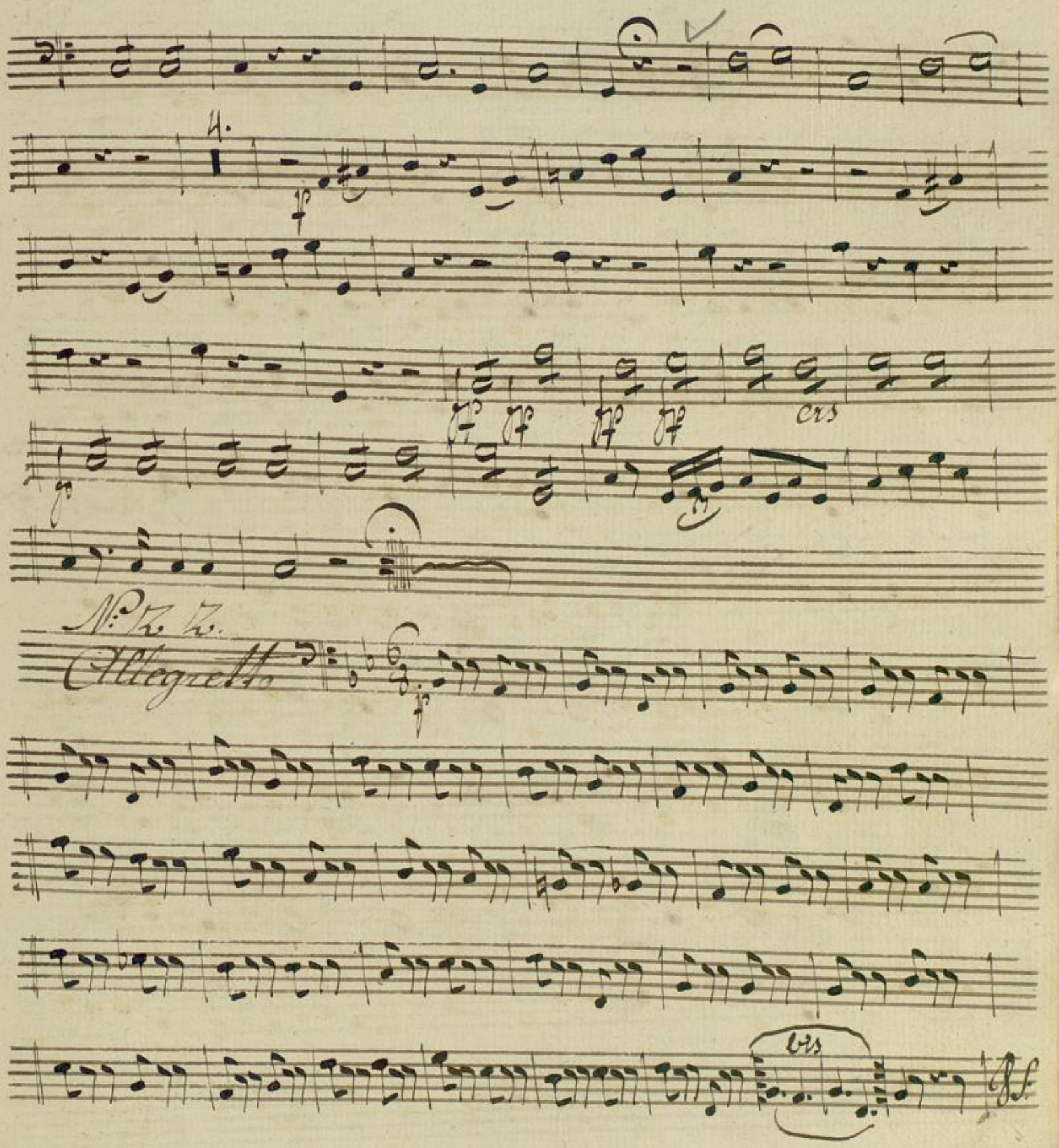
4.
p
cres
N: Z. Z.
Allegretto
p
bis

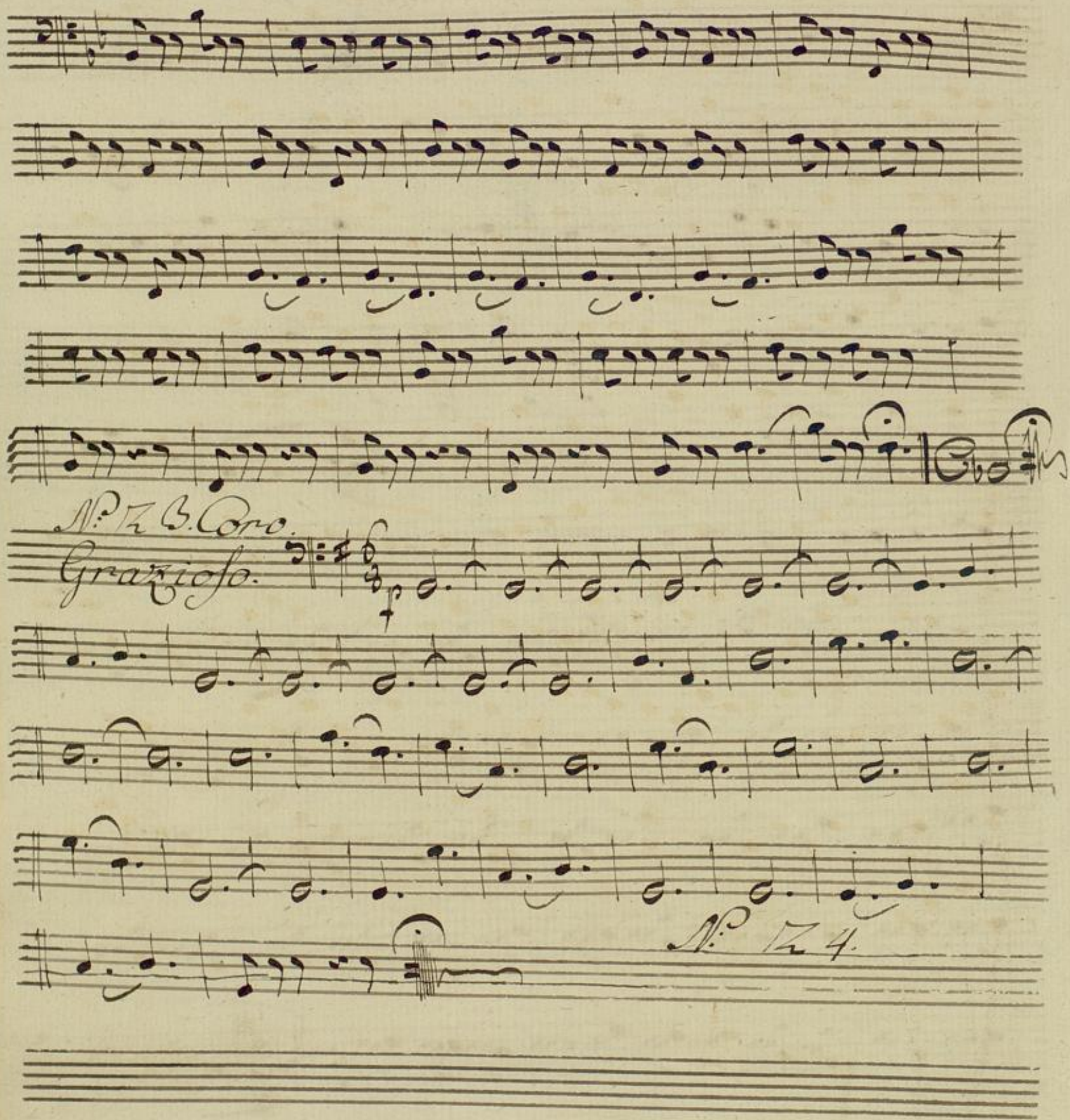
N.° 7 B. Coro.
Grazioso.
N.° 7 4.

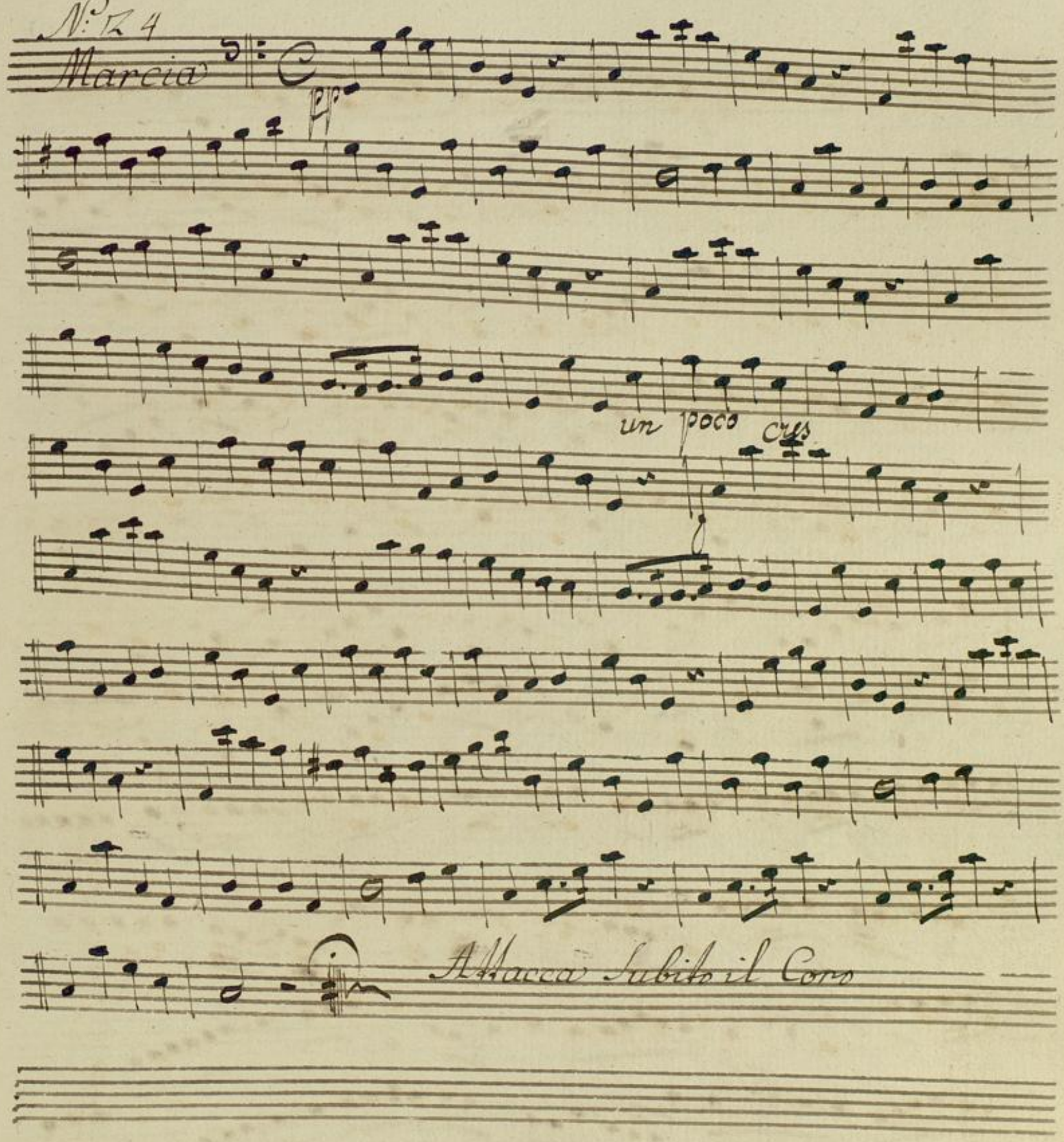
N: 12 4
Marcia
pp
un poco cres
Attacca Subito il Coro

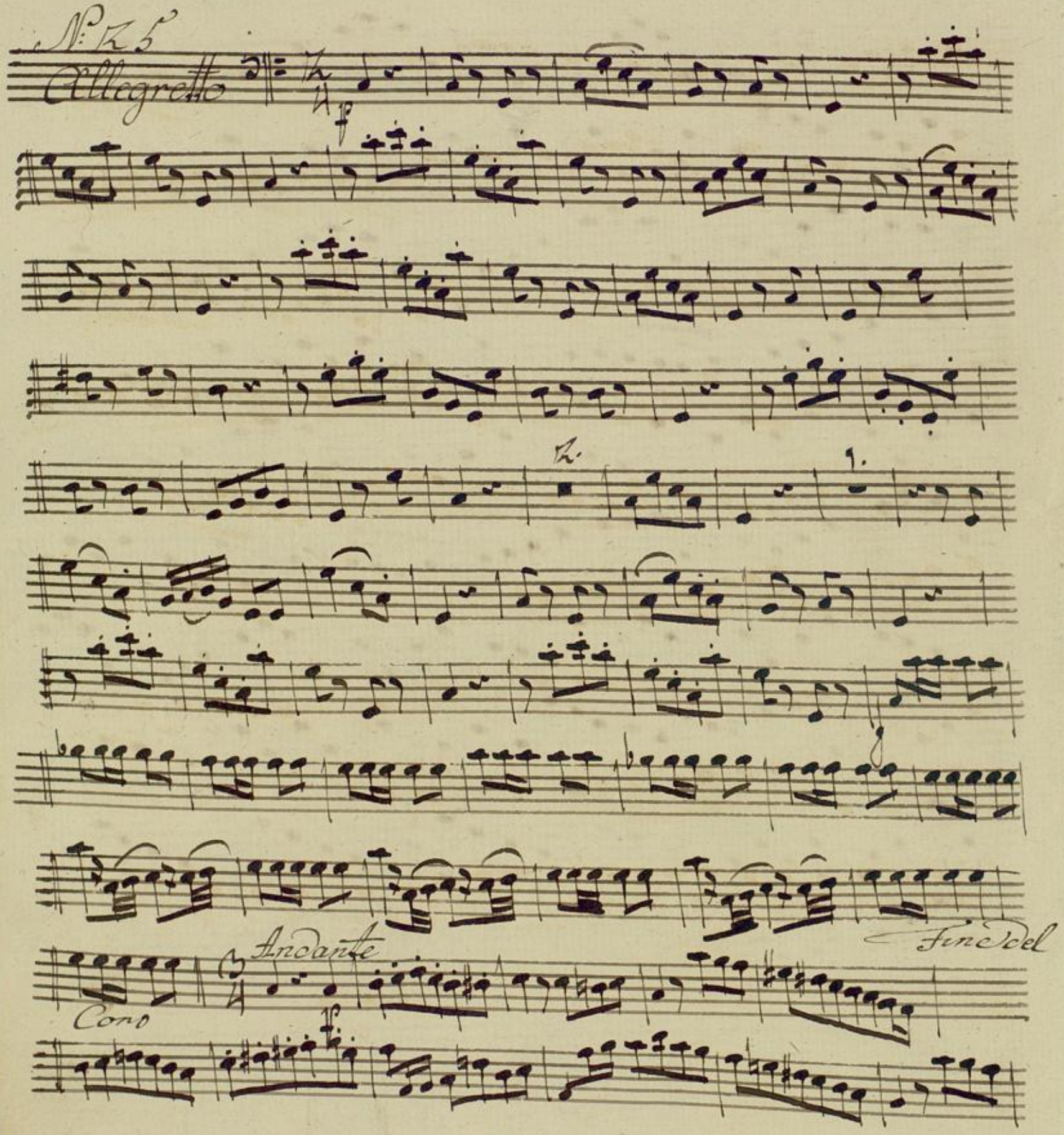
N: 25
Allegretto
Andante
Fine del
Coro

Maestoso.

P. S.

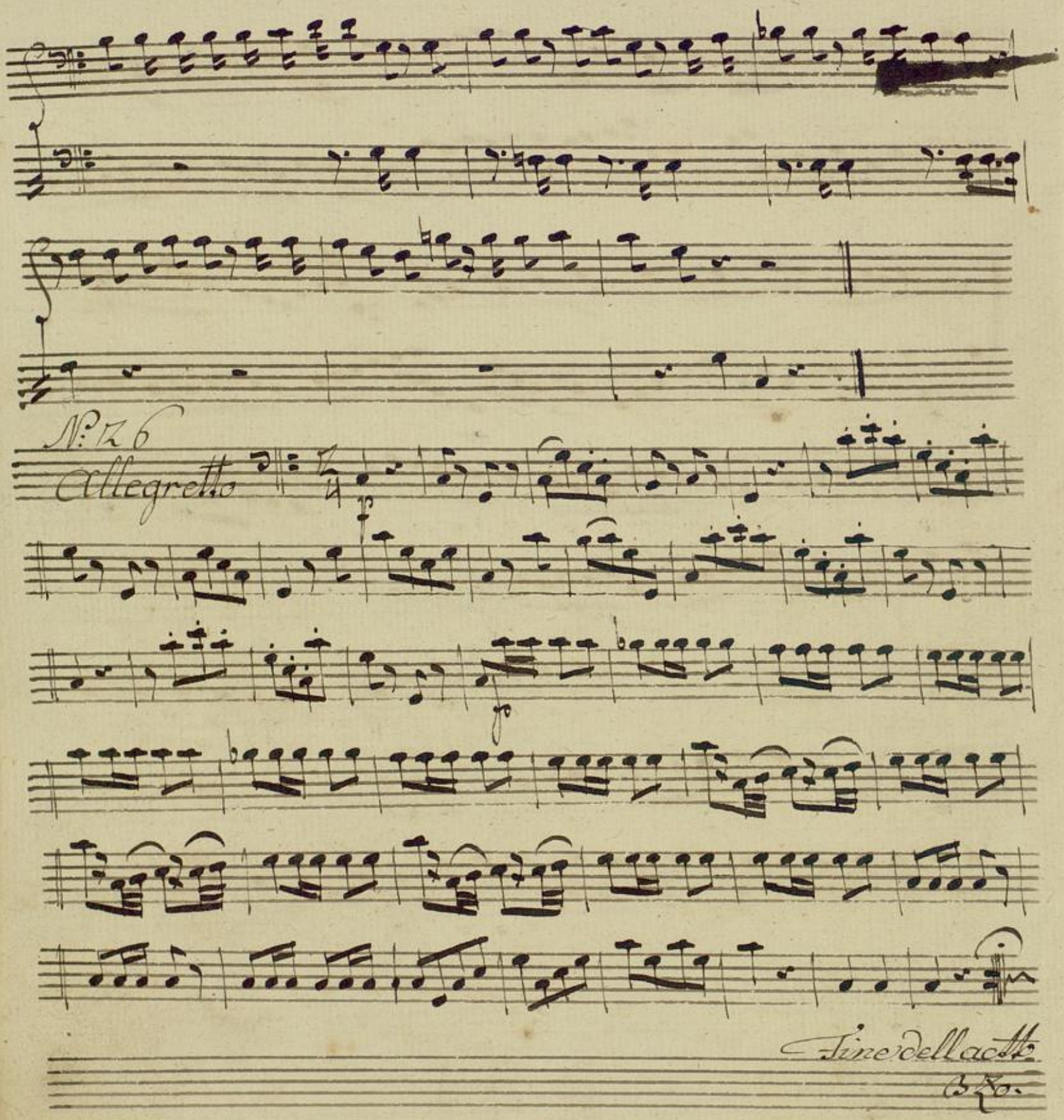
N:o 26
Allegretto
p
fp
Fine dell'actto
B.Zo.

N: 27.

Atto: 4 to

Basso

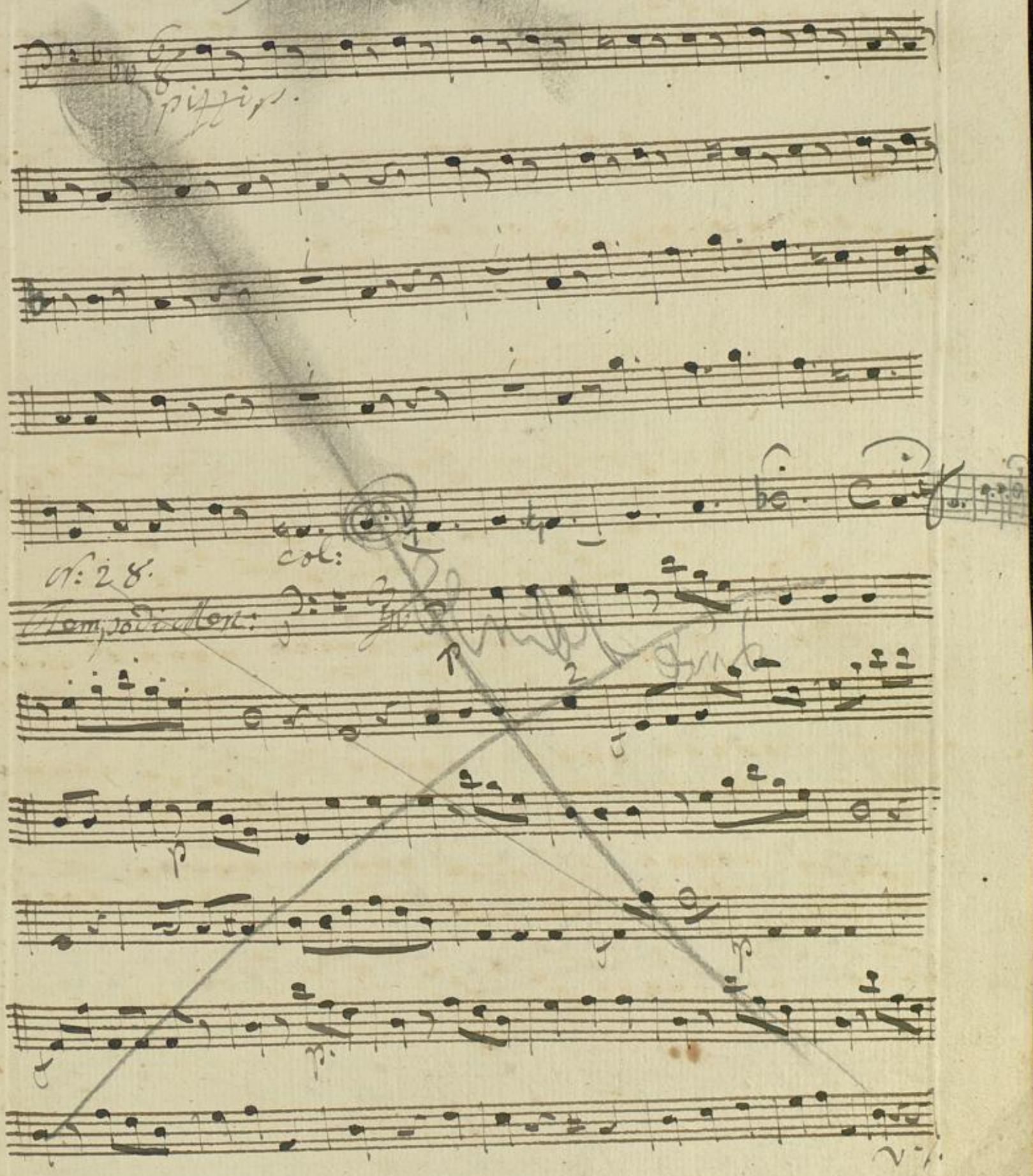

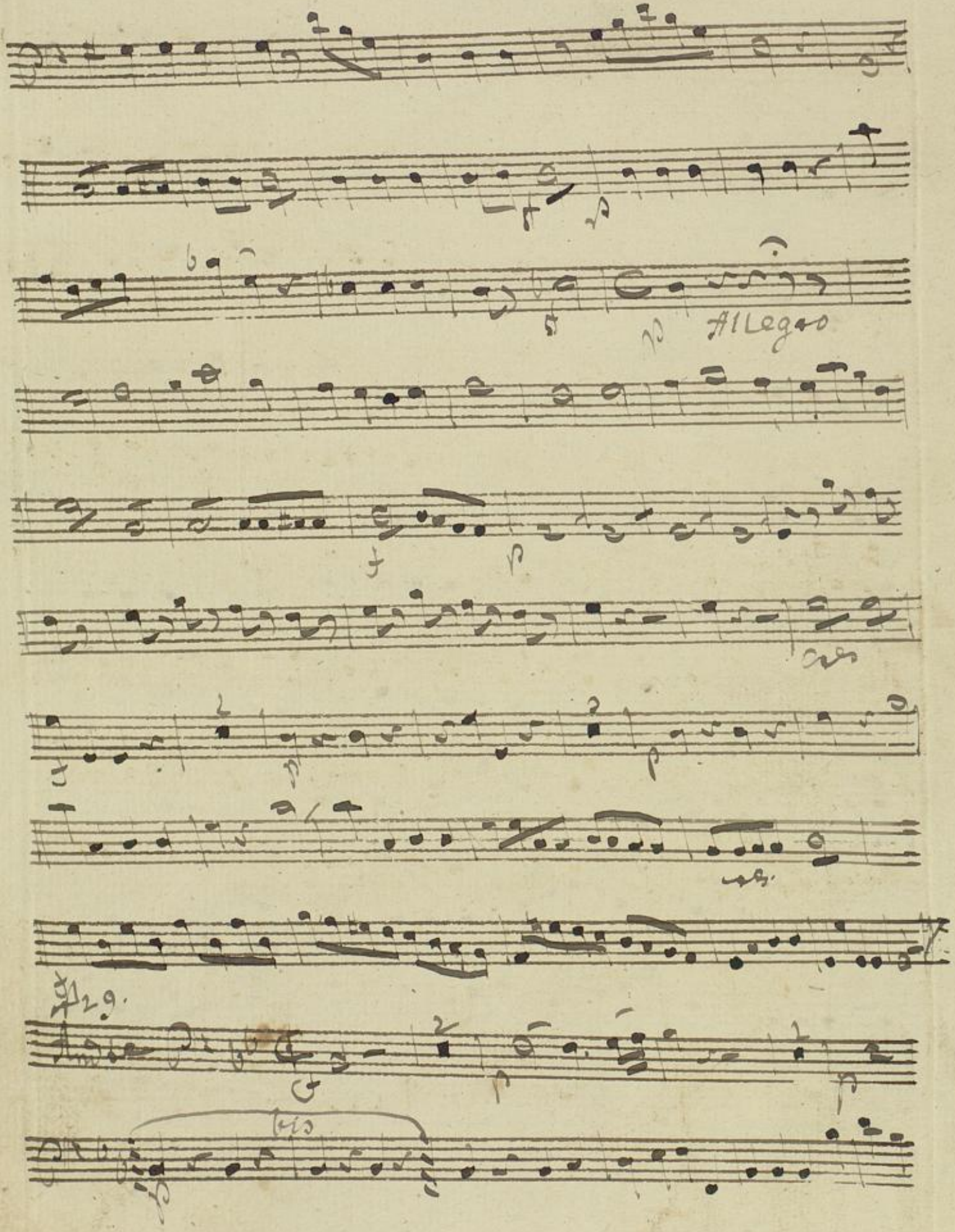
Allegro
29.

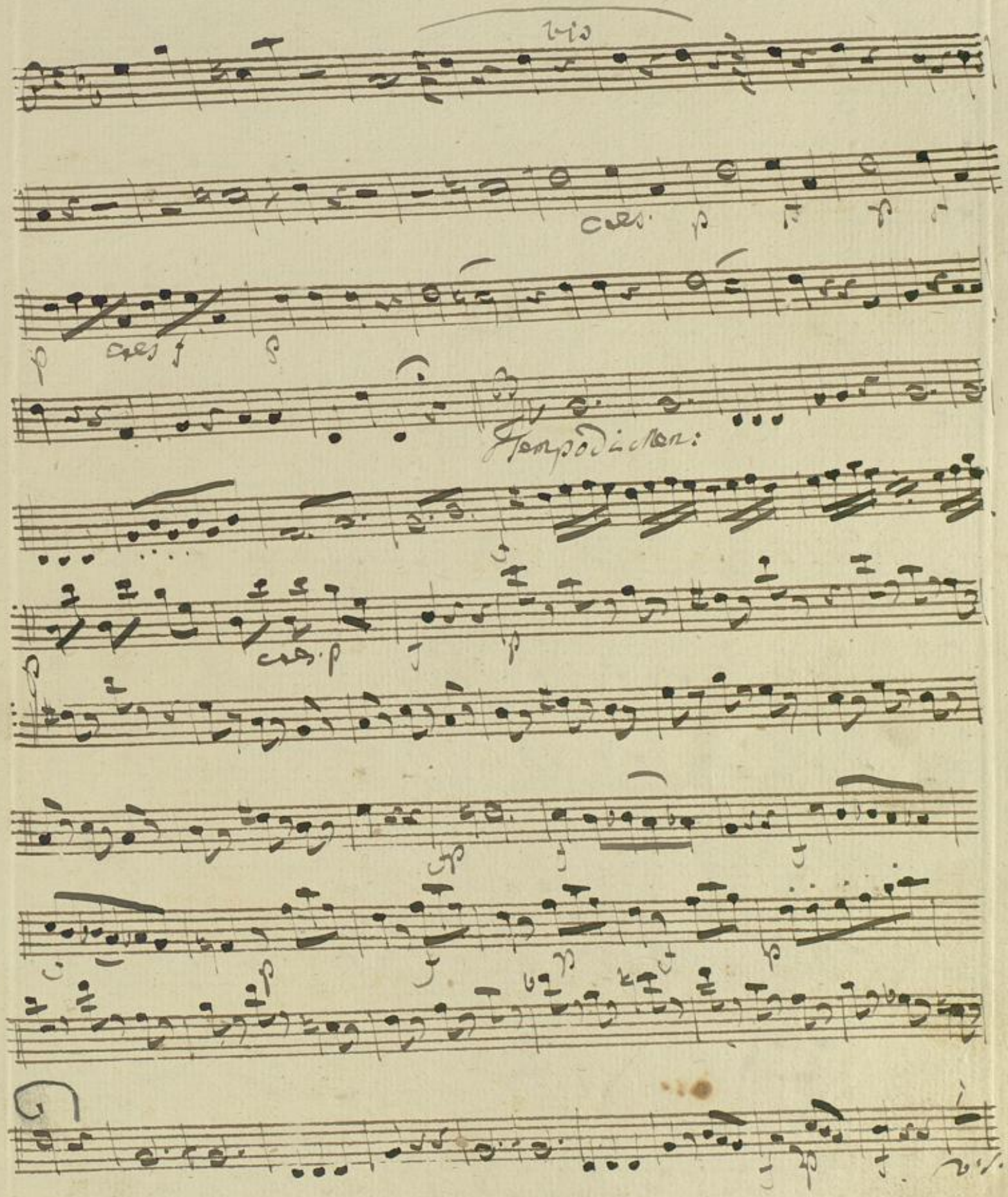
bis
cres.
cres.
Tempo di Menu:
cres.
cres.

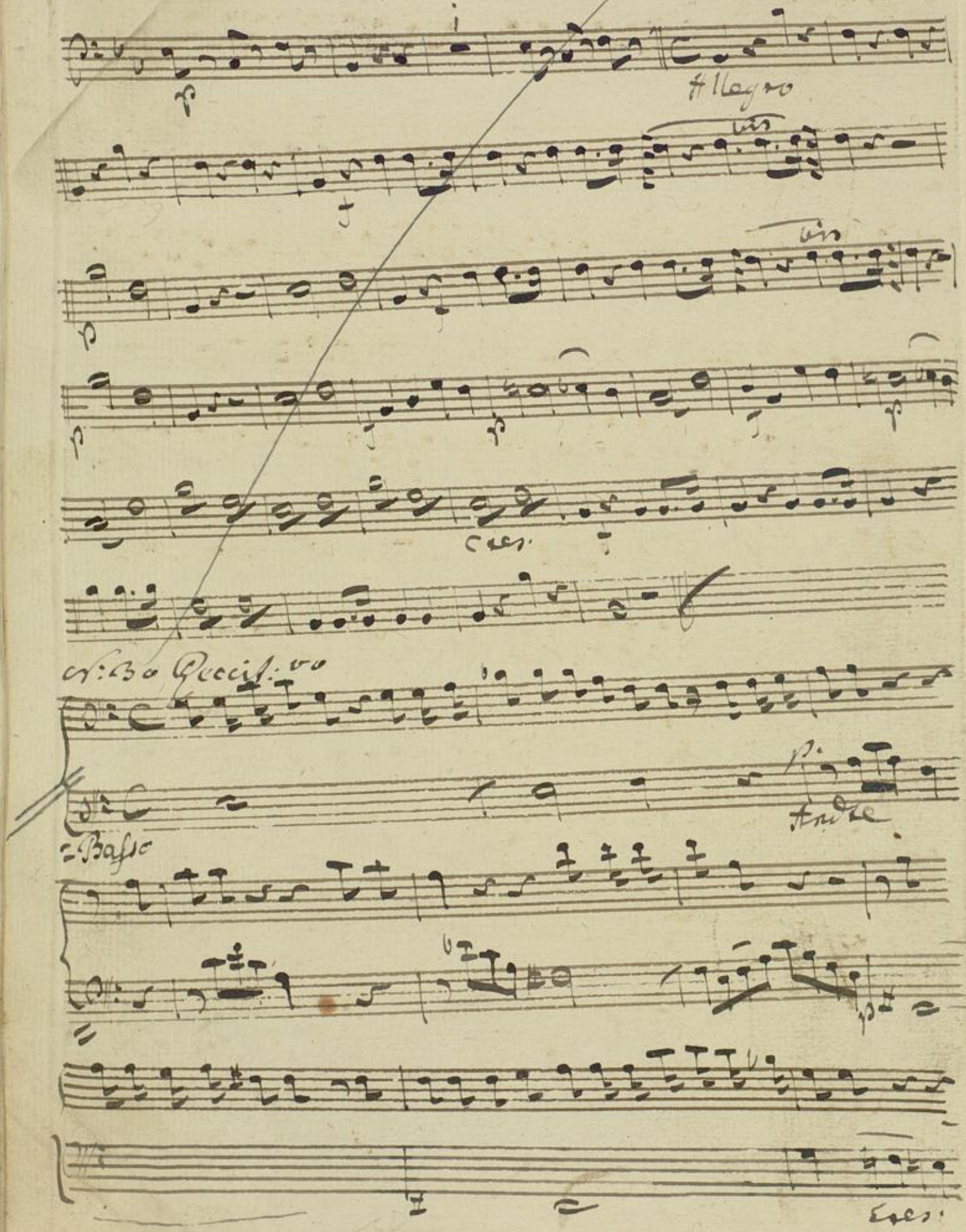
Allegro
vis
vis
Cres.
N:ro Recit:vo
Andte
Basso
Cres.

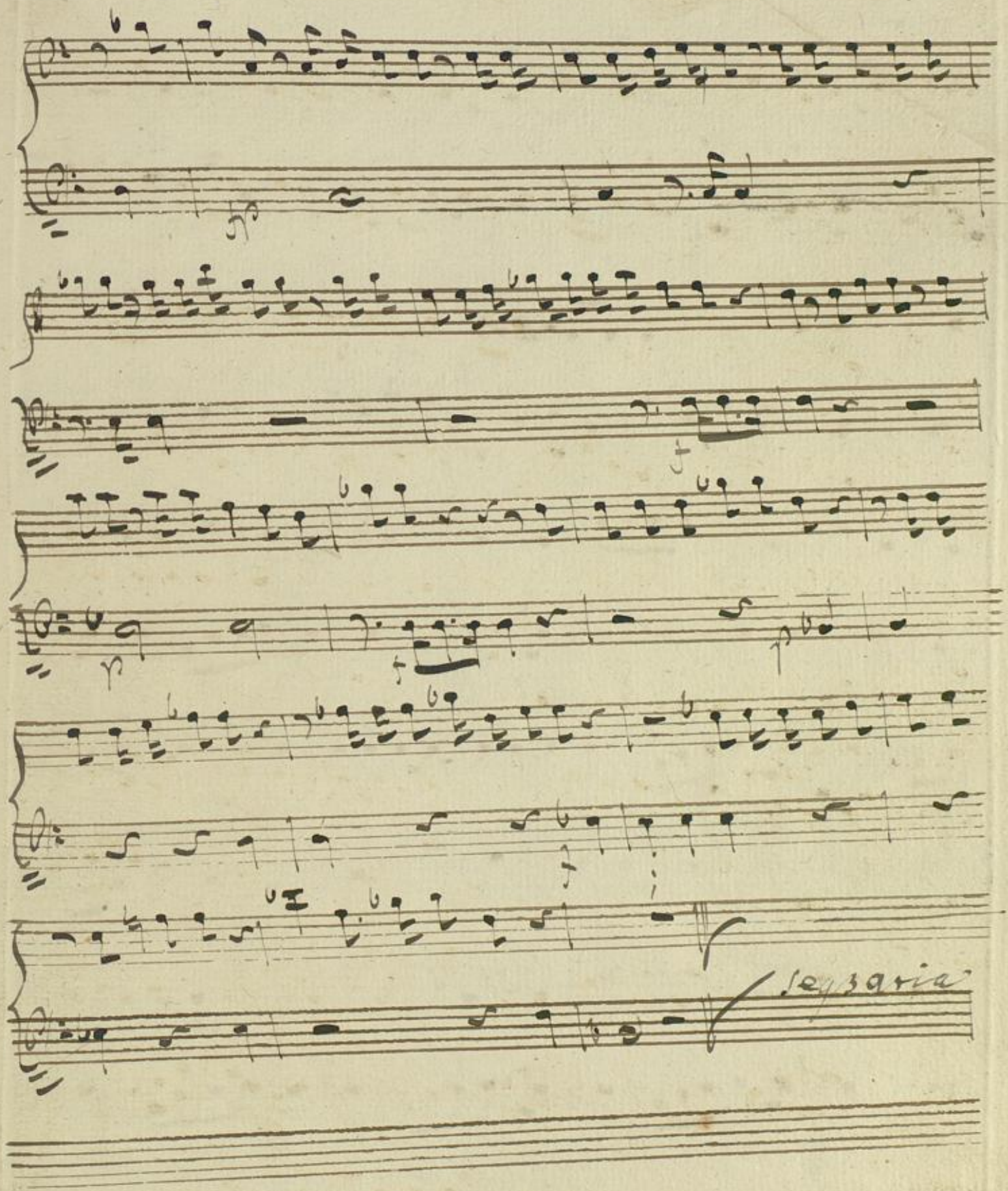
segaria

Aria

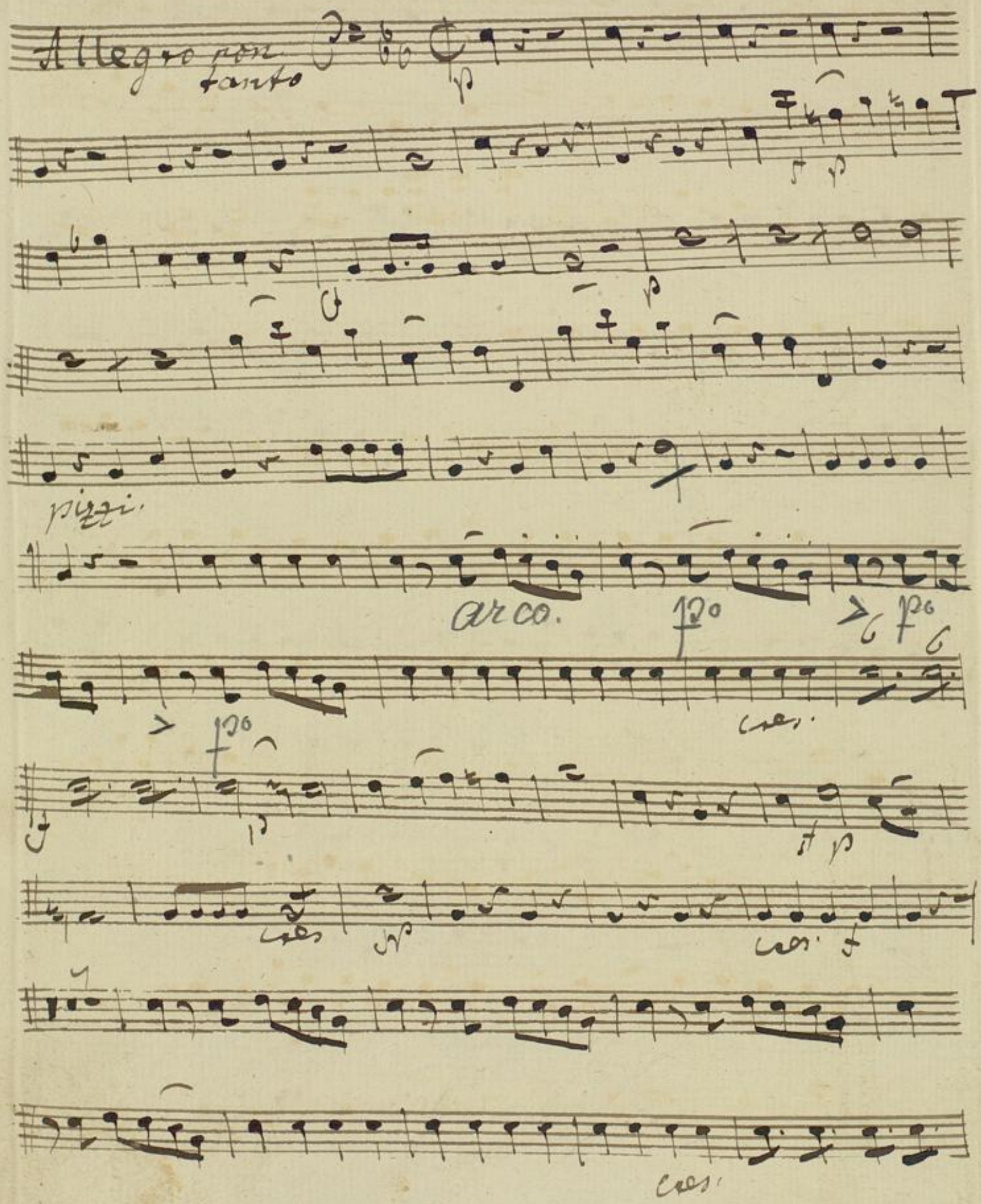

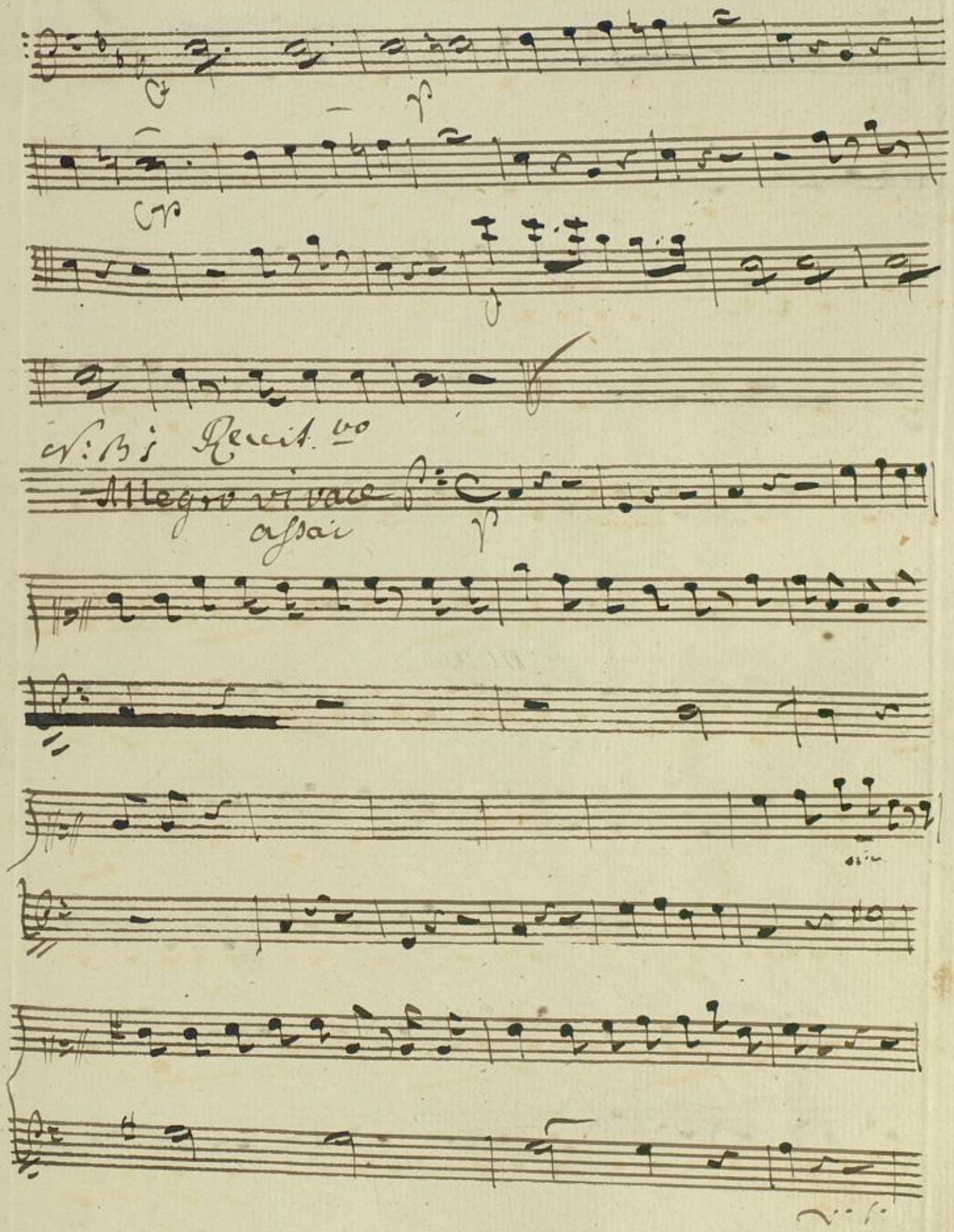
Recit.vo
Allegro vivace
assai

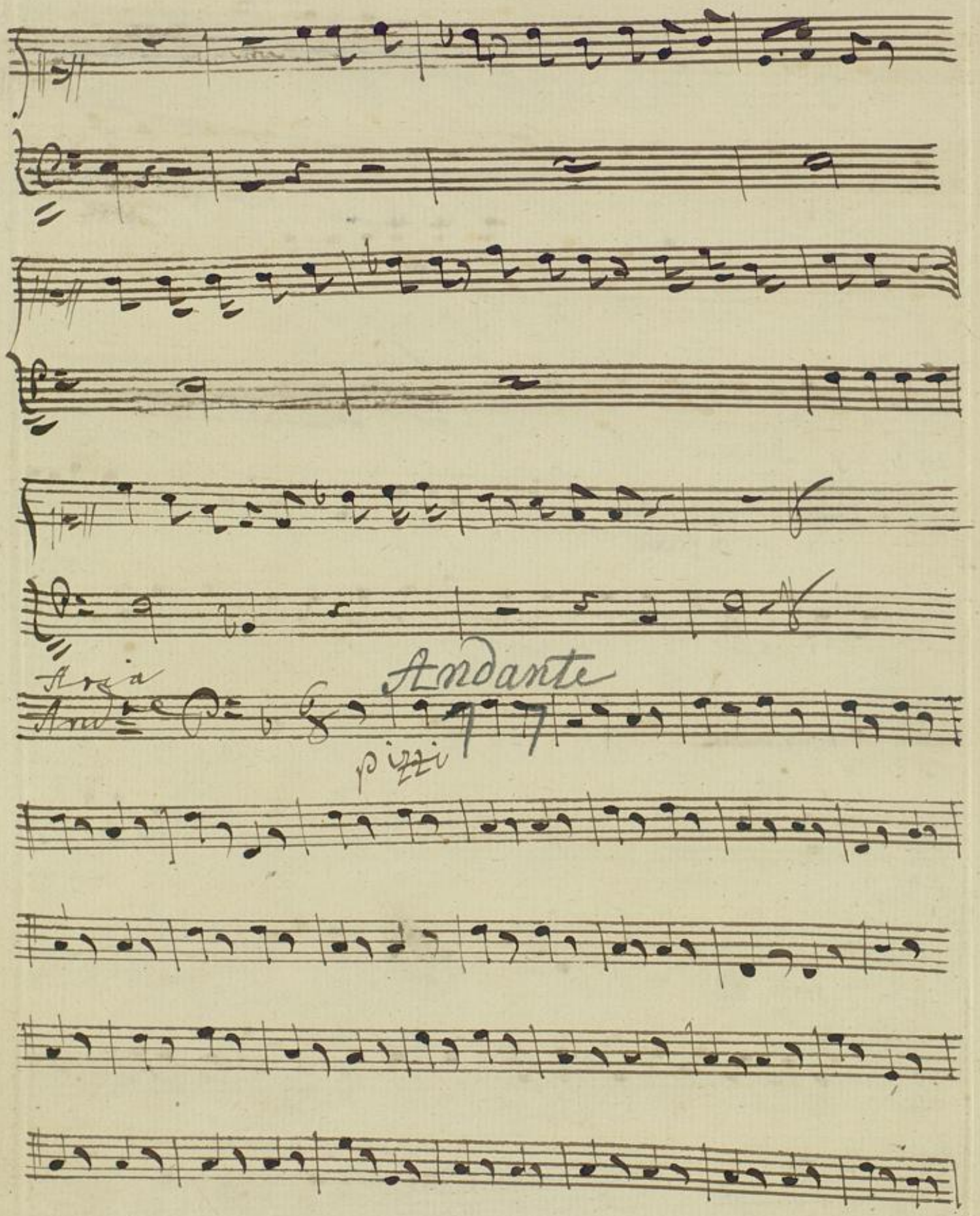
Aria
Andante
piano

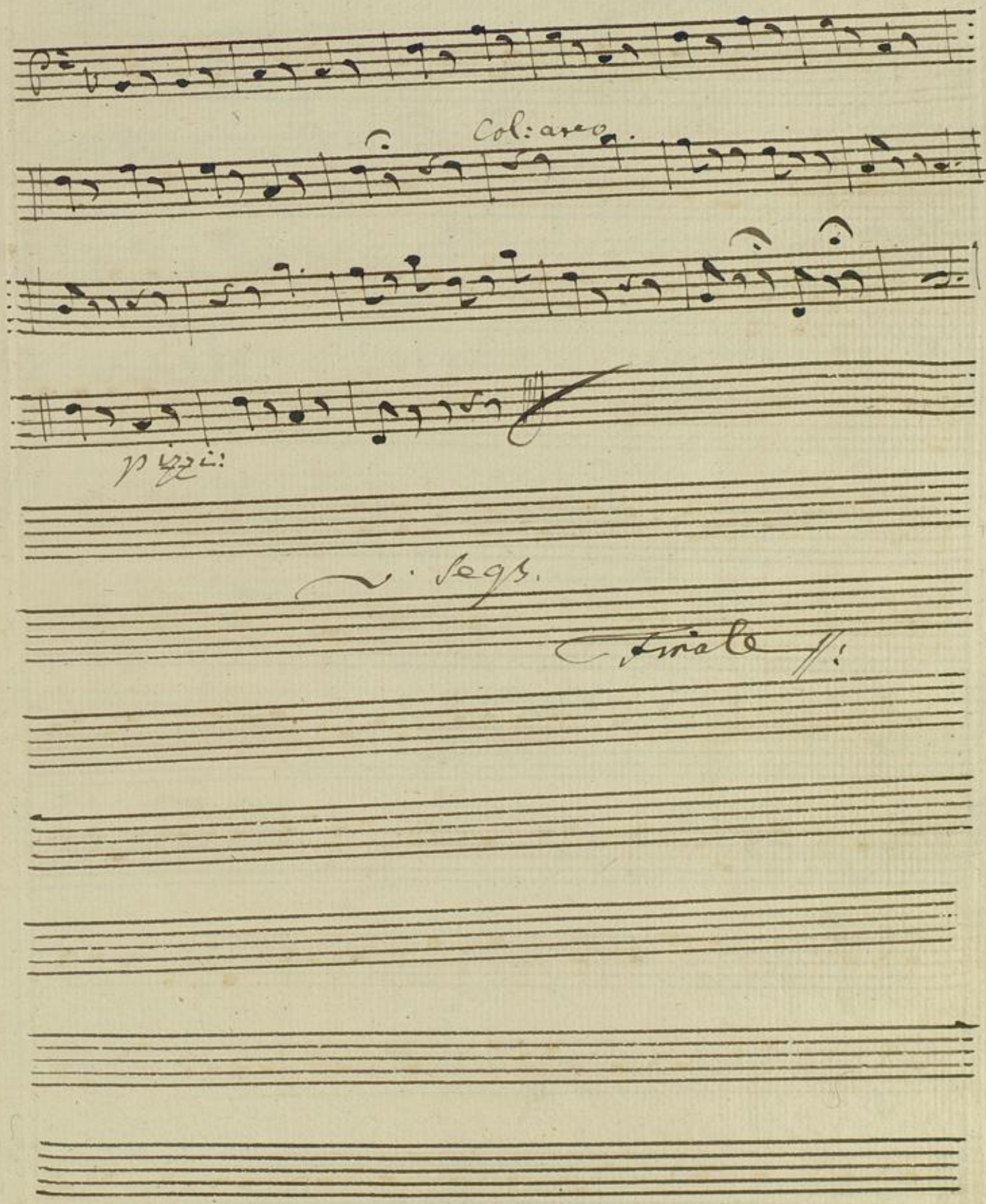
Col: arco
pizzi:
segs.
Finale

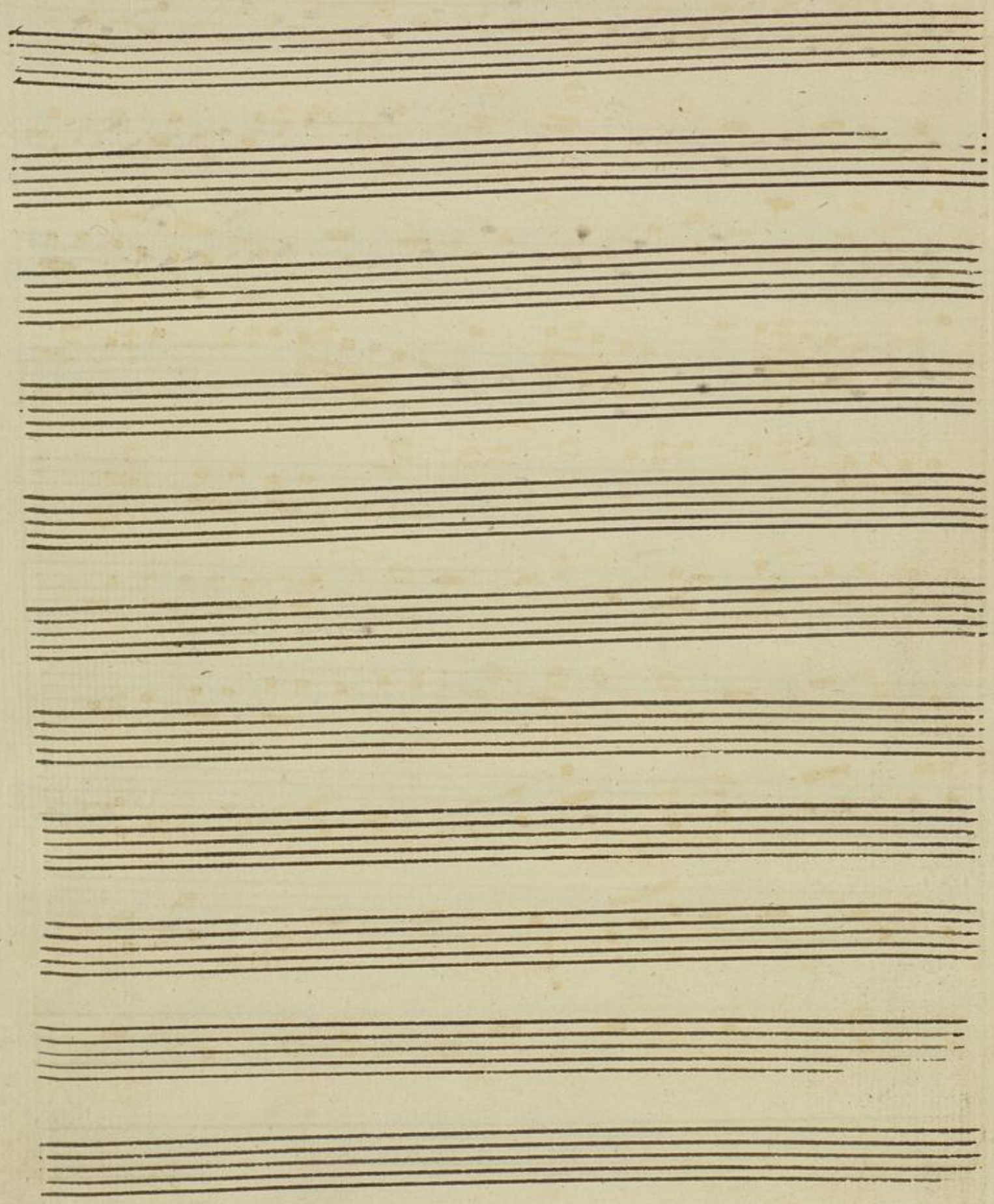

BLB BADISCHE LANDESBIBLIOTHEK
Baden-Württemberg

Finale

Basso

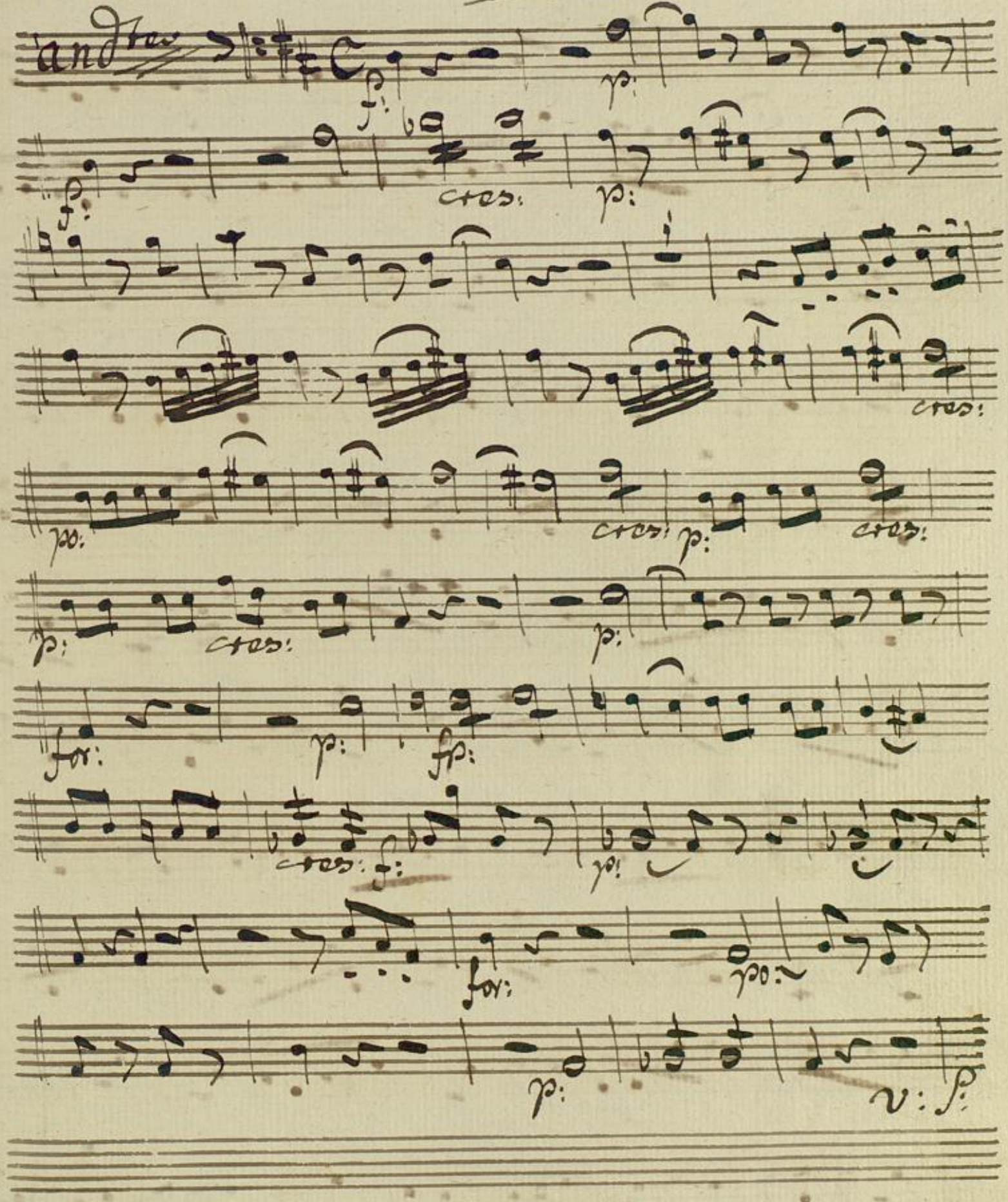

2.

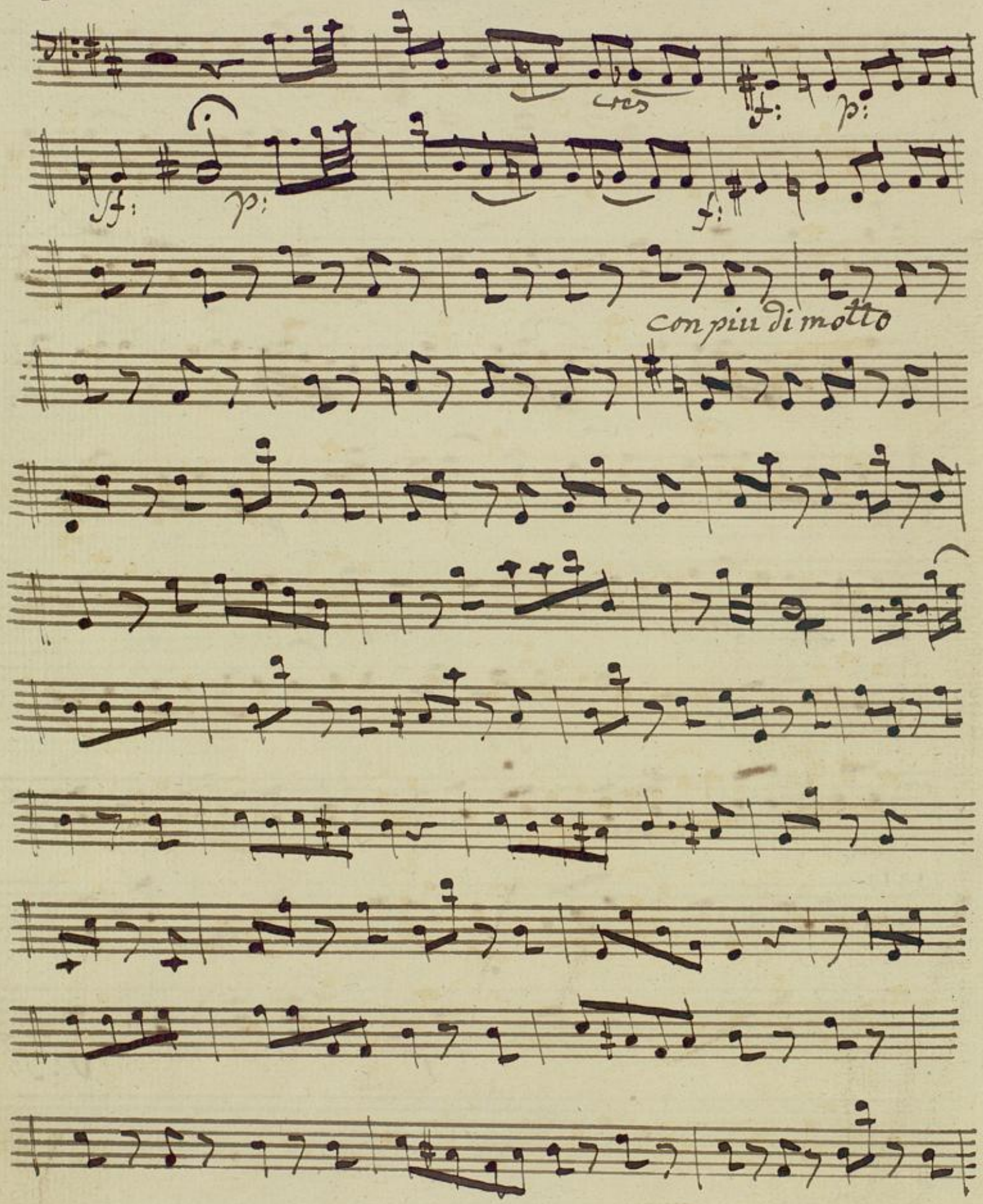

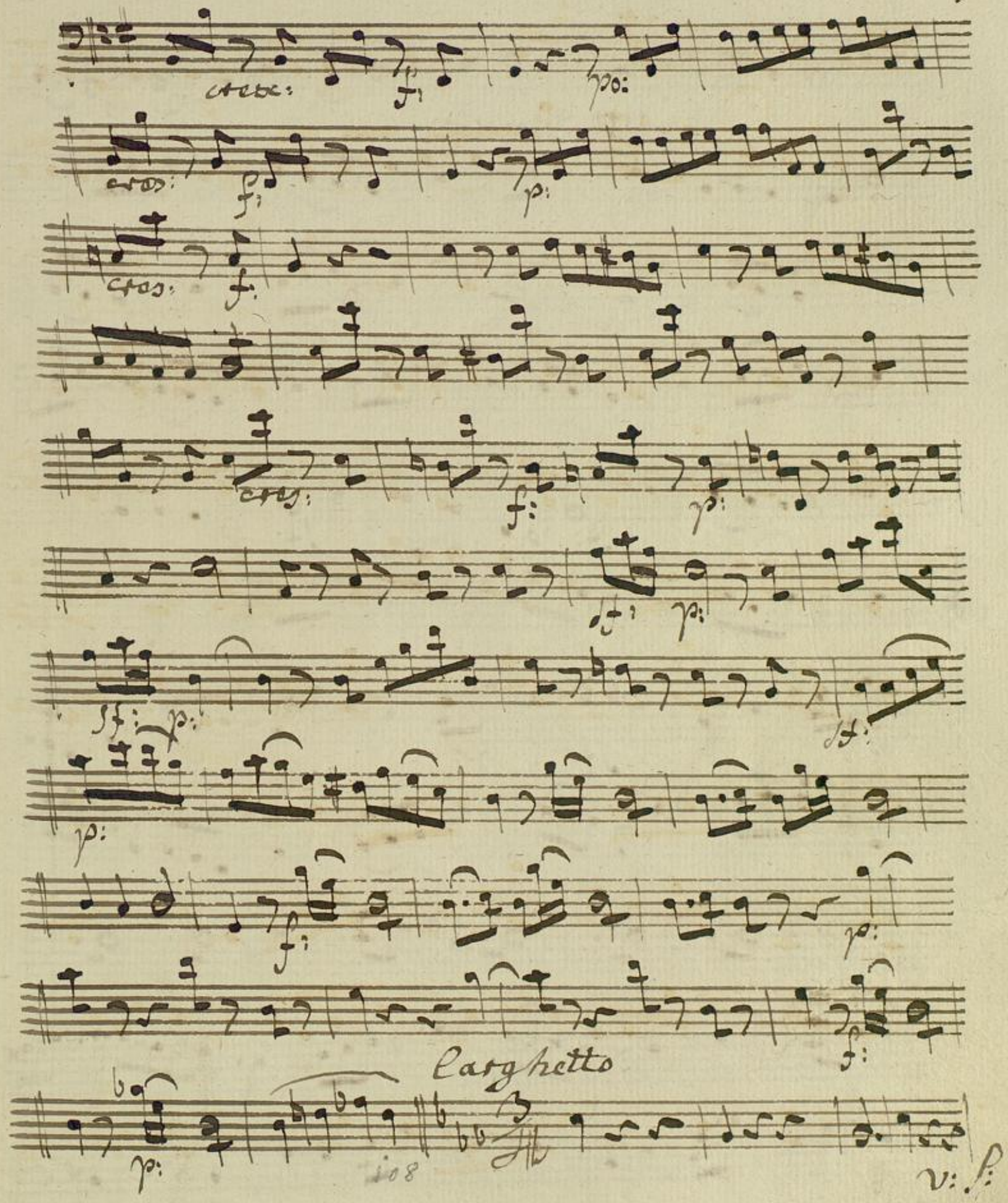
Larghetto

4

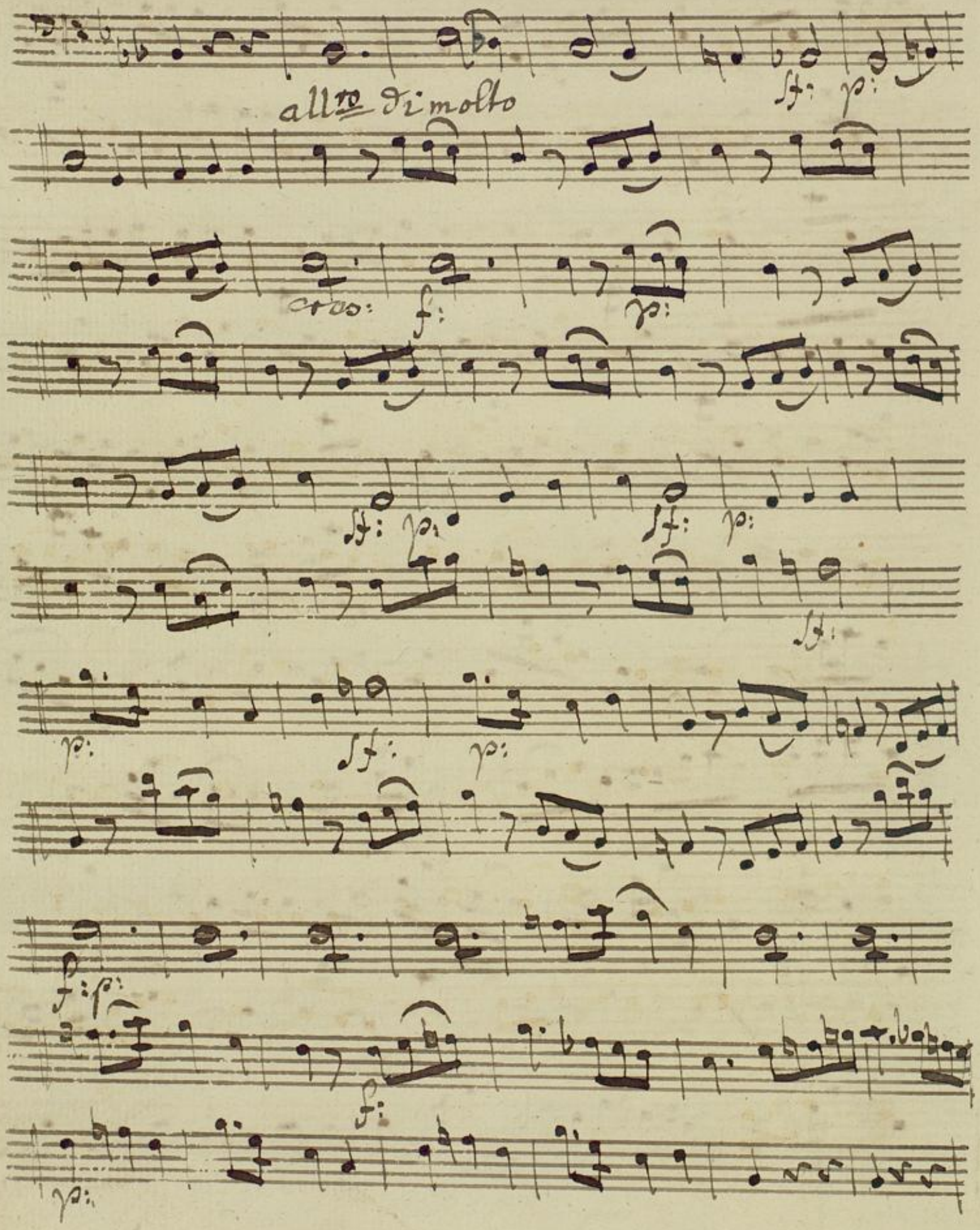

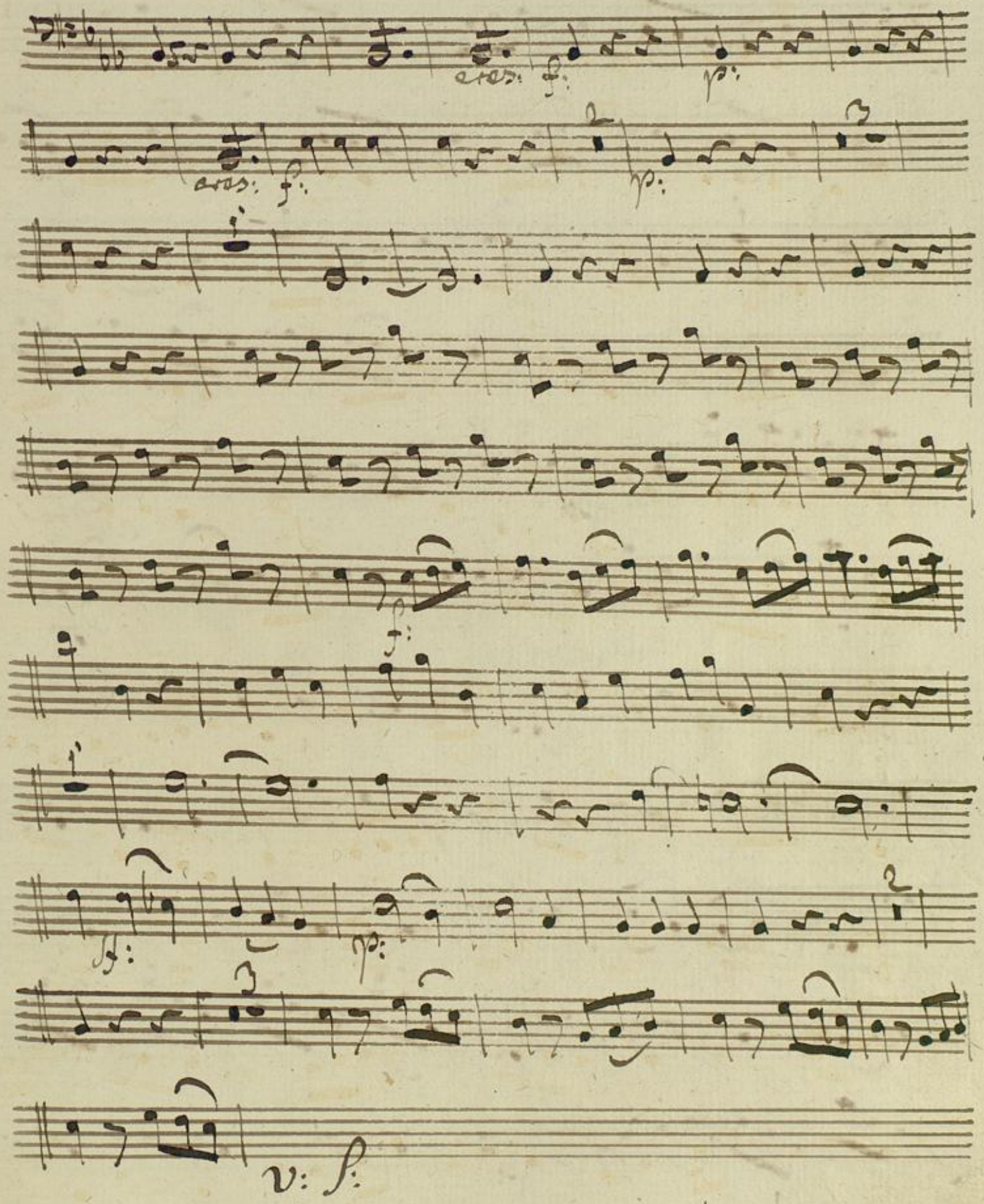
cres: f:
p:
cres: f:
p:
f:
f:
f:
p:
v: f:

6.

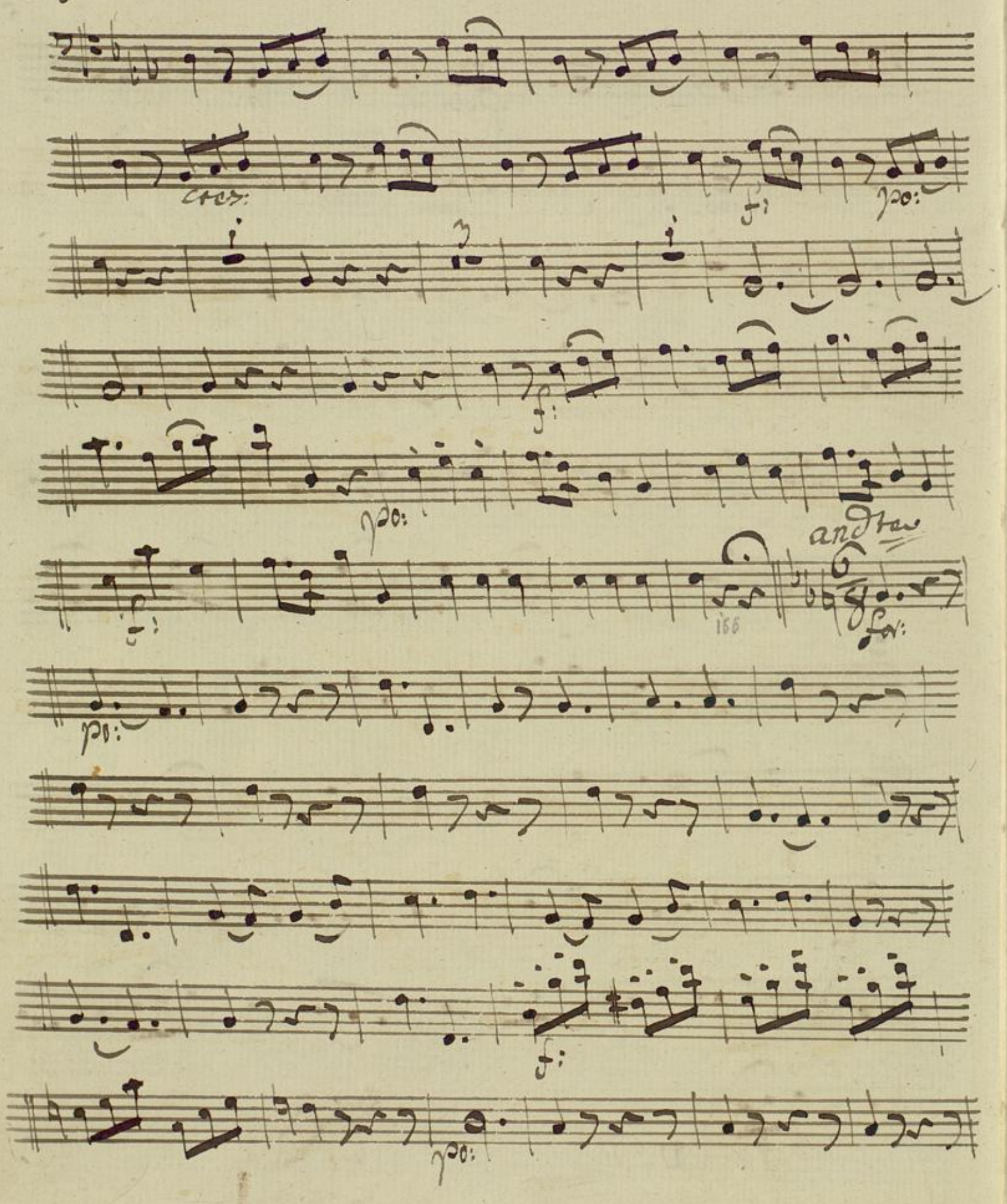

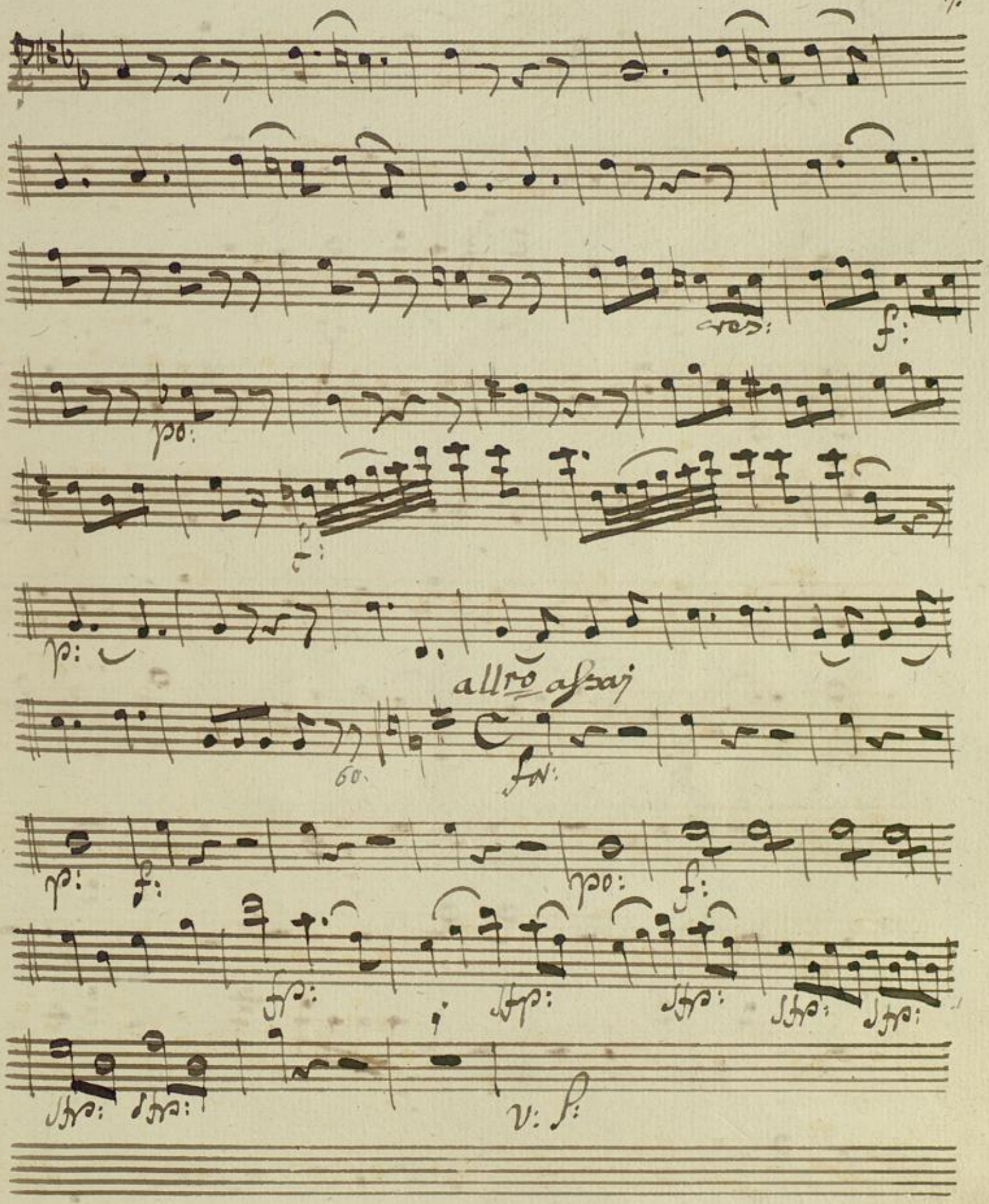
cres:
f:
po:
p:
p:
allro assai
60.
fa:
p:
f:
po:
f:
sfp:
sfp:
sfp:
sfp:
sfp:
sfp:
sfp:
v: s:

8

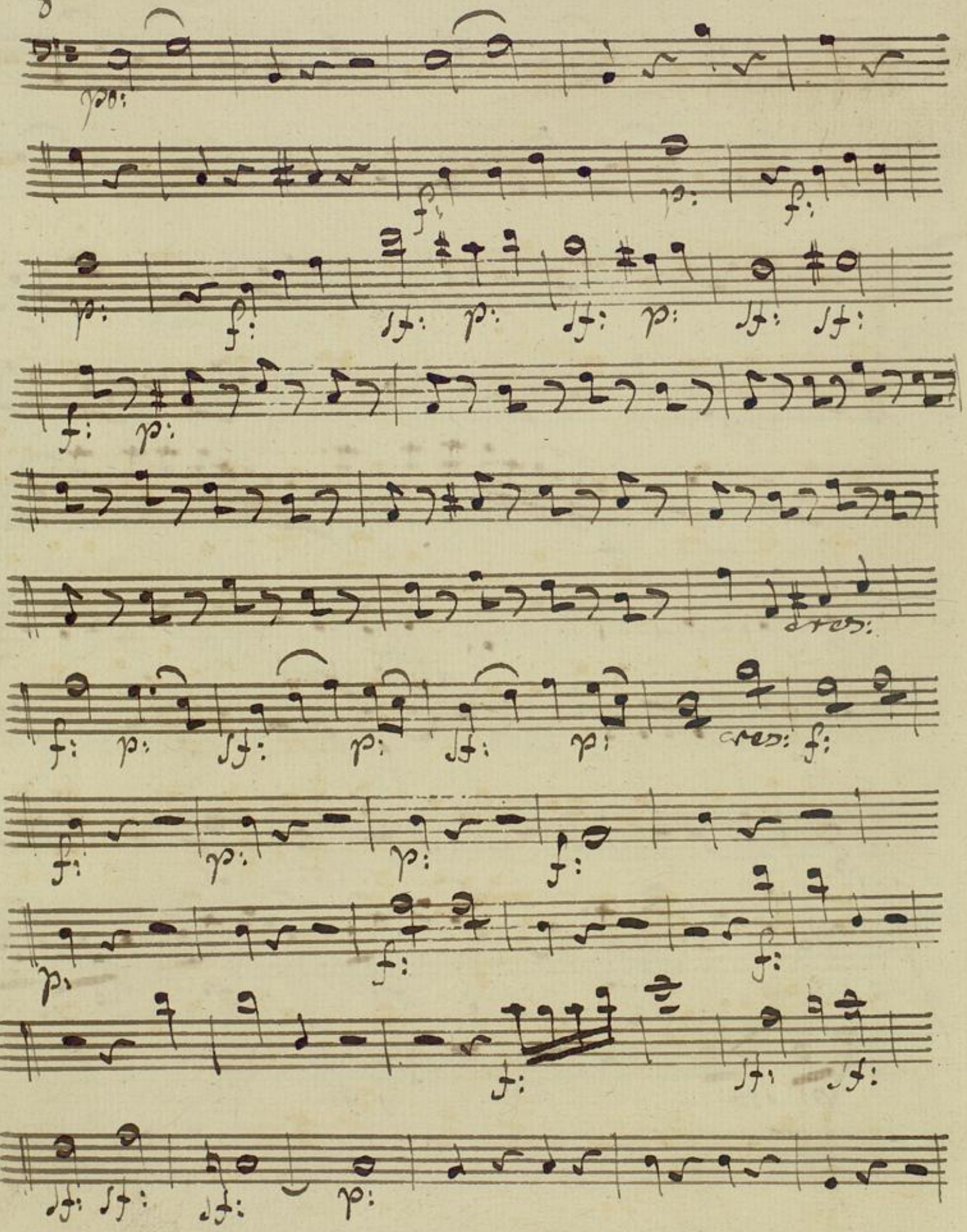

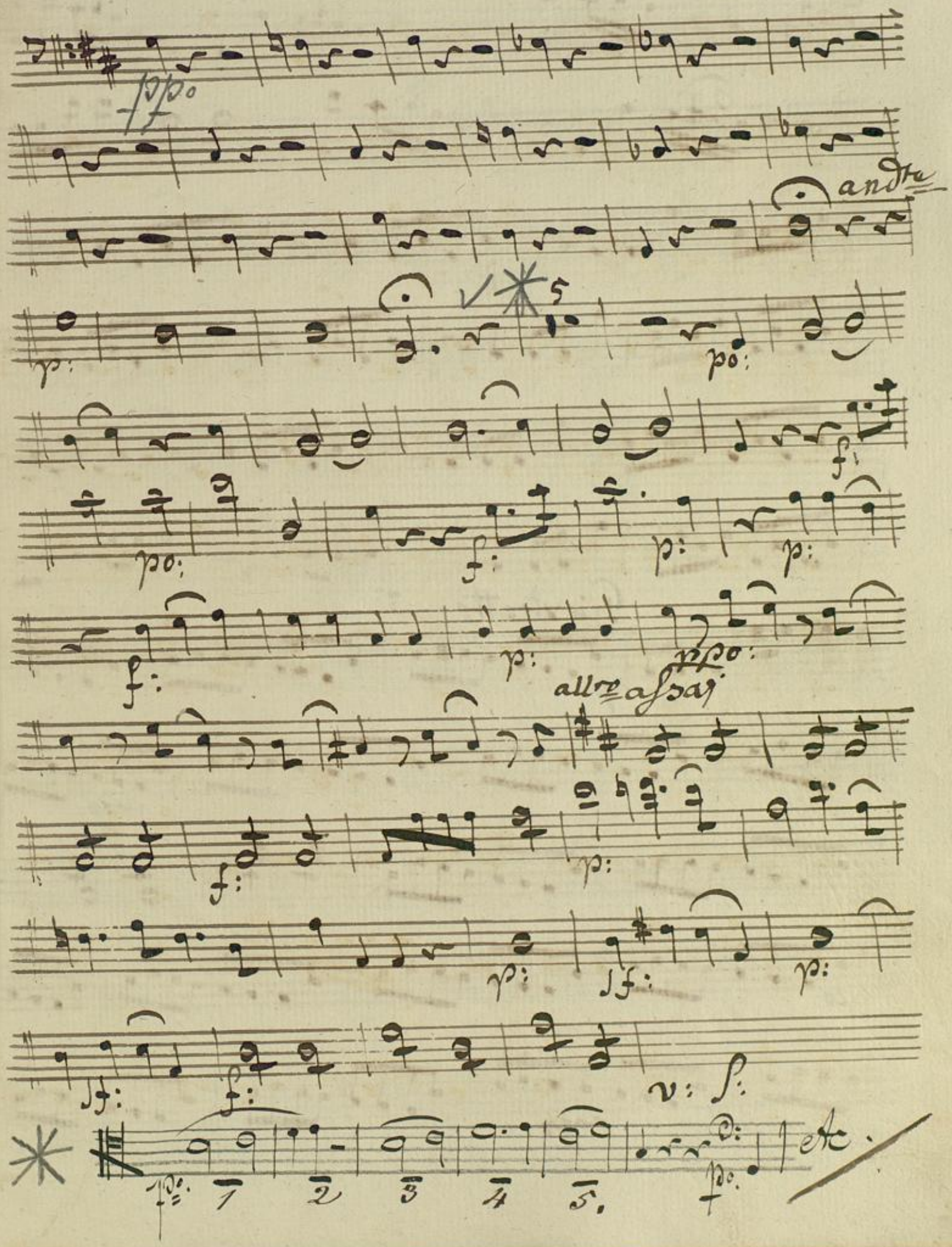
ppo
andte
p:
po:
f:
po:
f:
p:
p:
f:
p:
ppo:
allro assai
f:
p:
p:
sf:
p:
sf:
f:
v: s:
po:
1
2
3
4
5.
po:
etc.

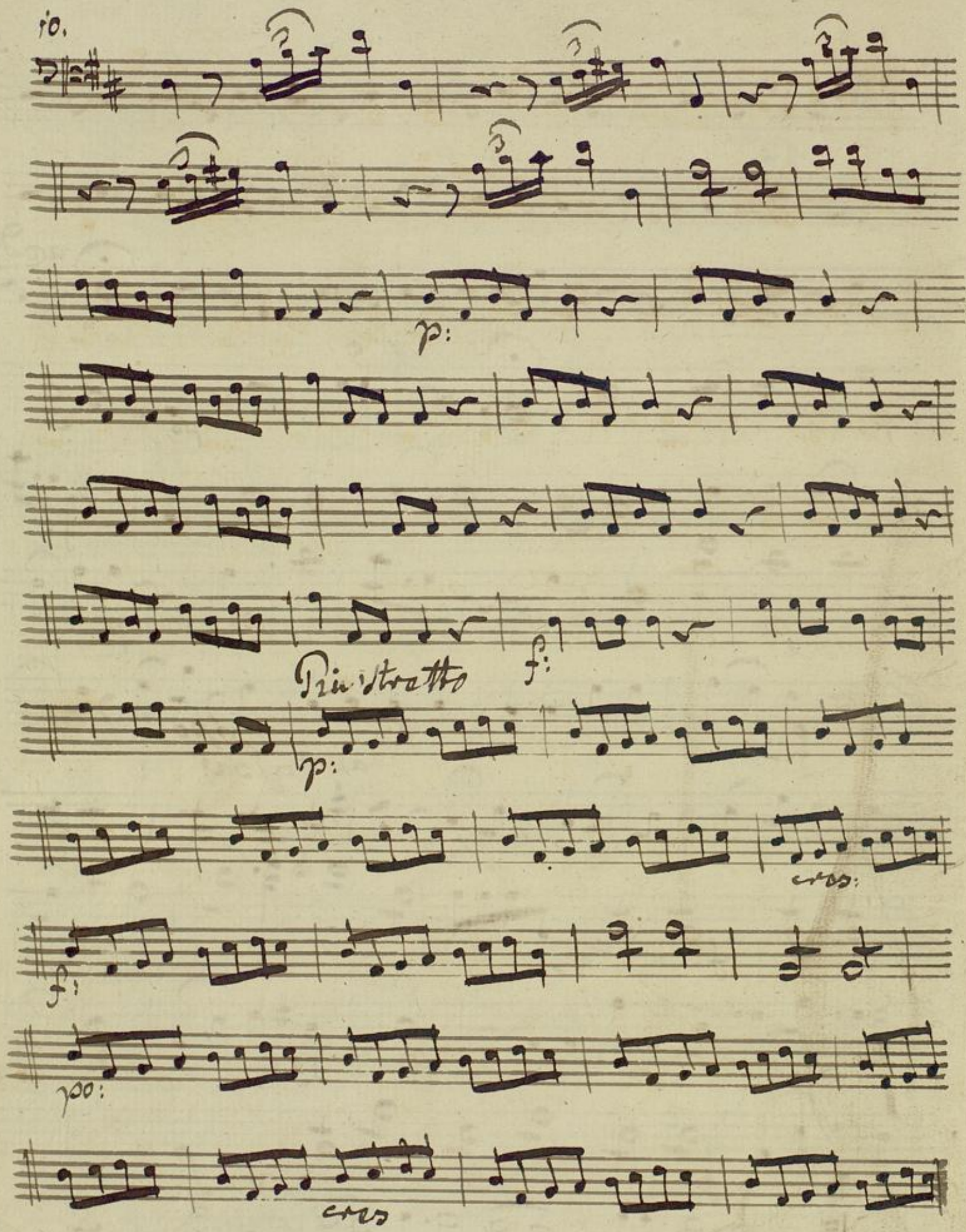
10.
p:
Più stretto
f:
p:
cres:
f:
po:
cres

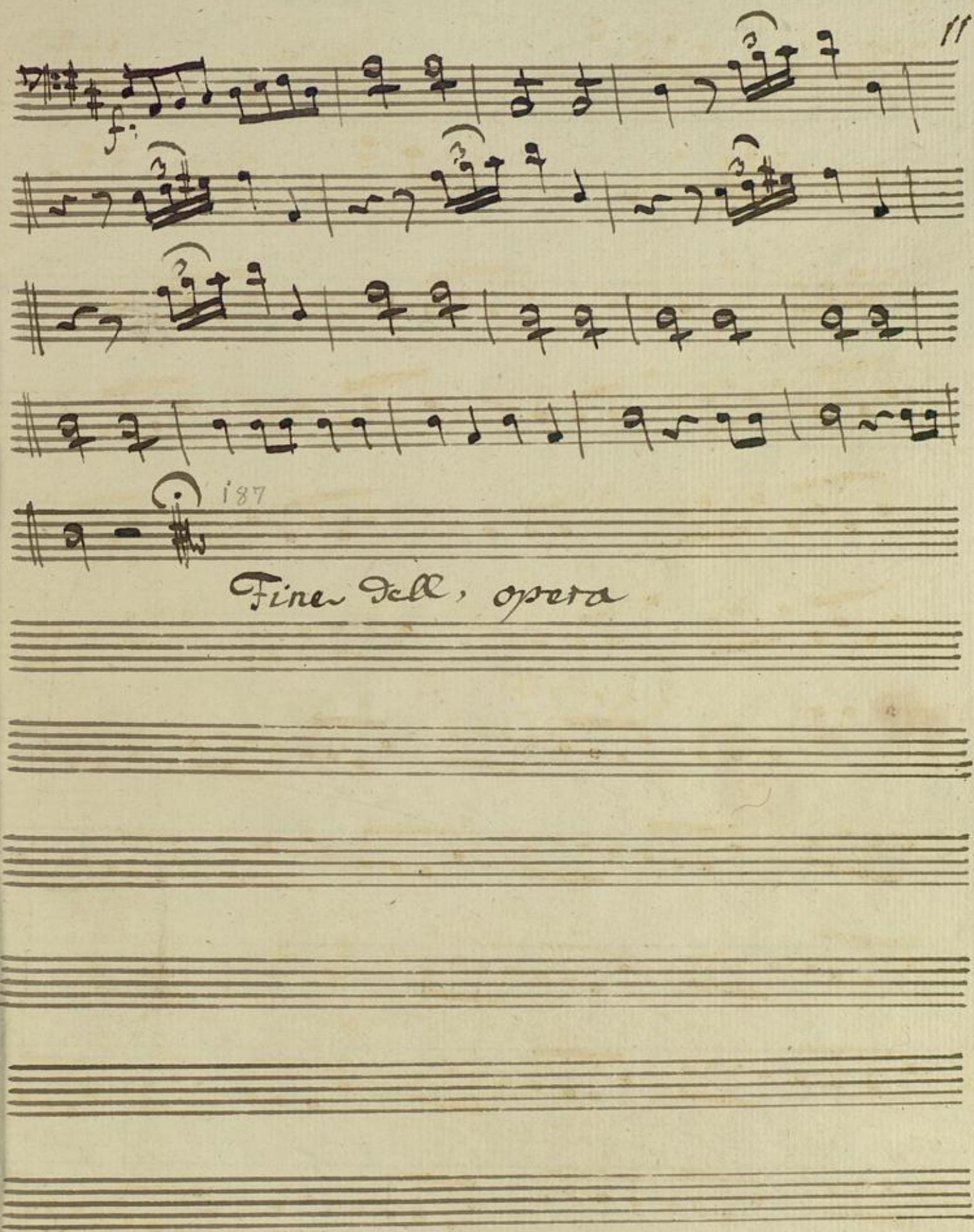
11
f:
187
Fine dell, opera

BLB BADISCHE LANDESBIBLIOTHEK
Baden-Württemberg

BLB BADISCHE LANDESBIBLIOTHEK
Baden-Württemberg

34

BADISCHE LANDESBIBLIOTHEK
Baden-Württemberg