Badische Landesbibliothek Karlsruhe

Digitale Sammlung der Badischen Landesbibliothek Karlsruhe

# Le Nozze di Figaro. Excerpts - Don Mus.Ms. 1393a-e

Mozart, Wolfgang Amadeus

[S.l.], 1786 (1786)

Einzelstücke

urn:nbn:de:bsz:31-84935

Visual Library

Erster Acto. Violino Secundo. 1

Ouverture.

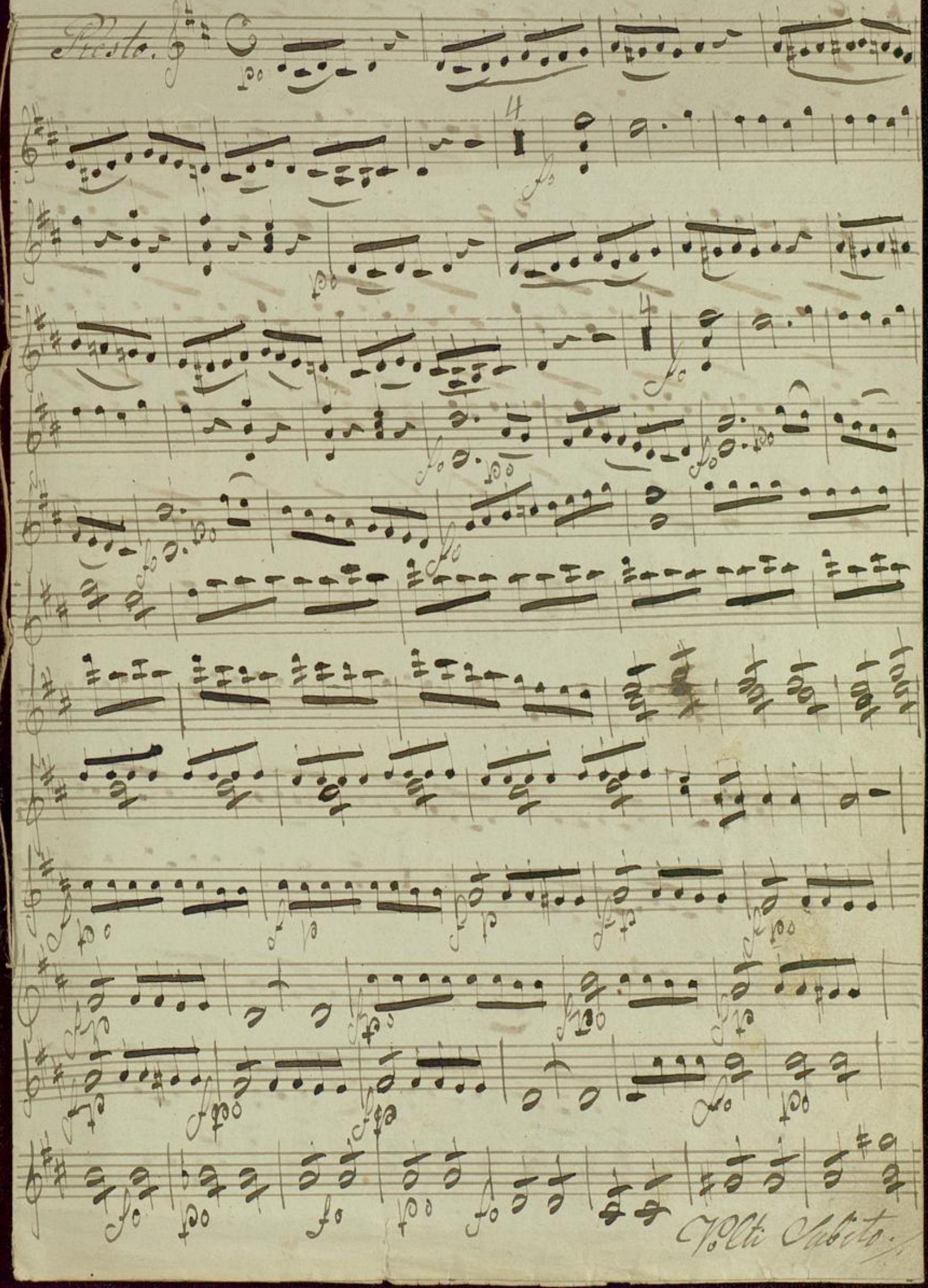

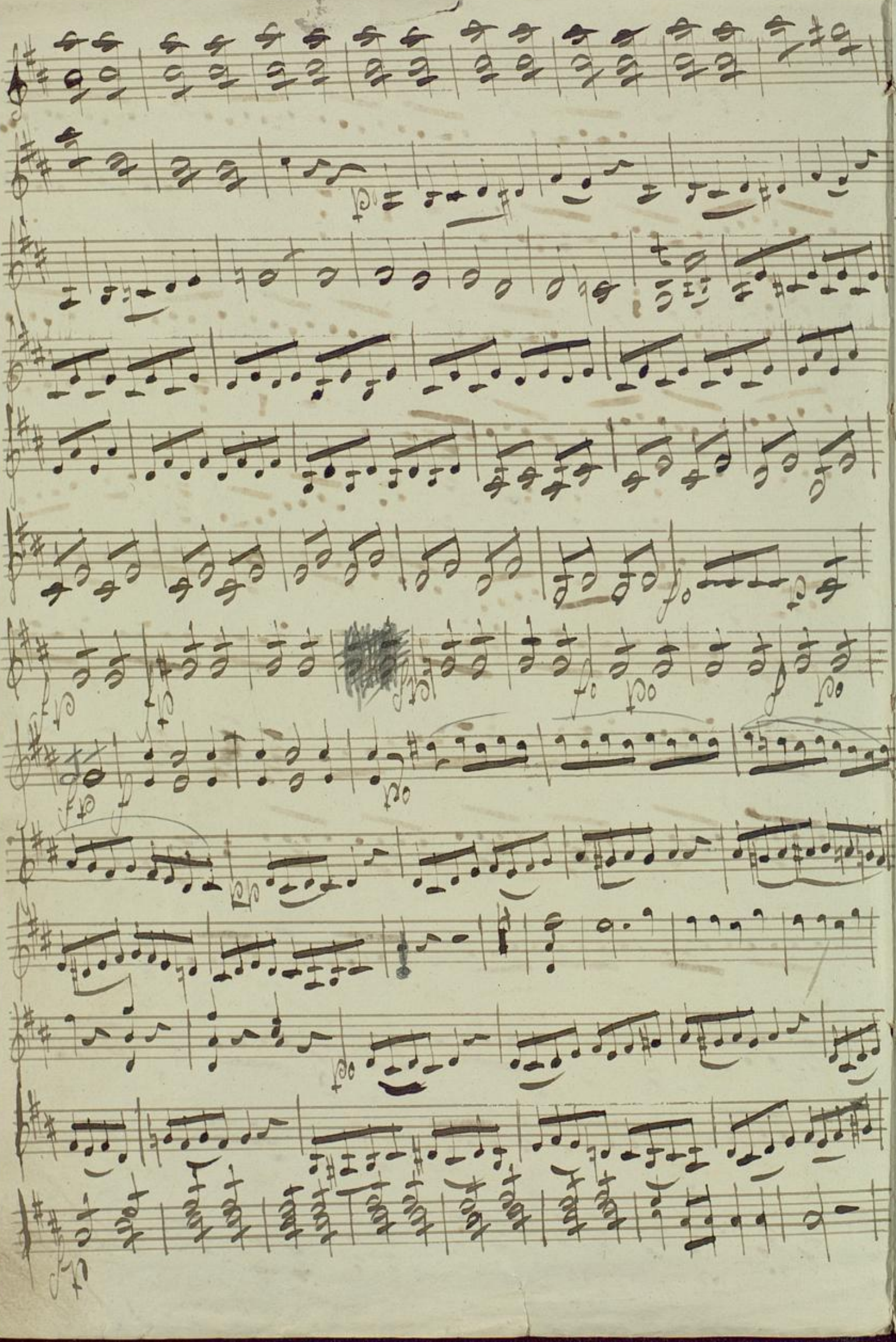

BLB BADISCHE LANDESBIBLIOTHEK
Baden-Württemberg

cres

Volti subito

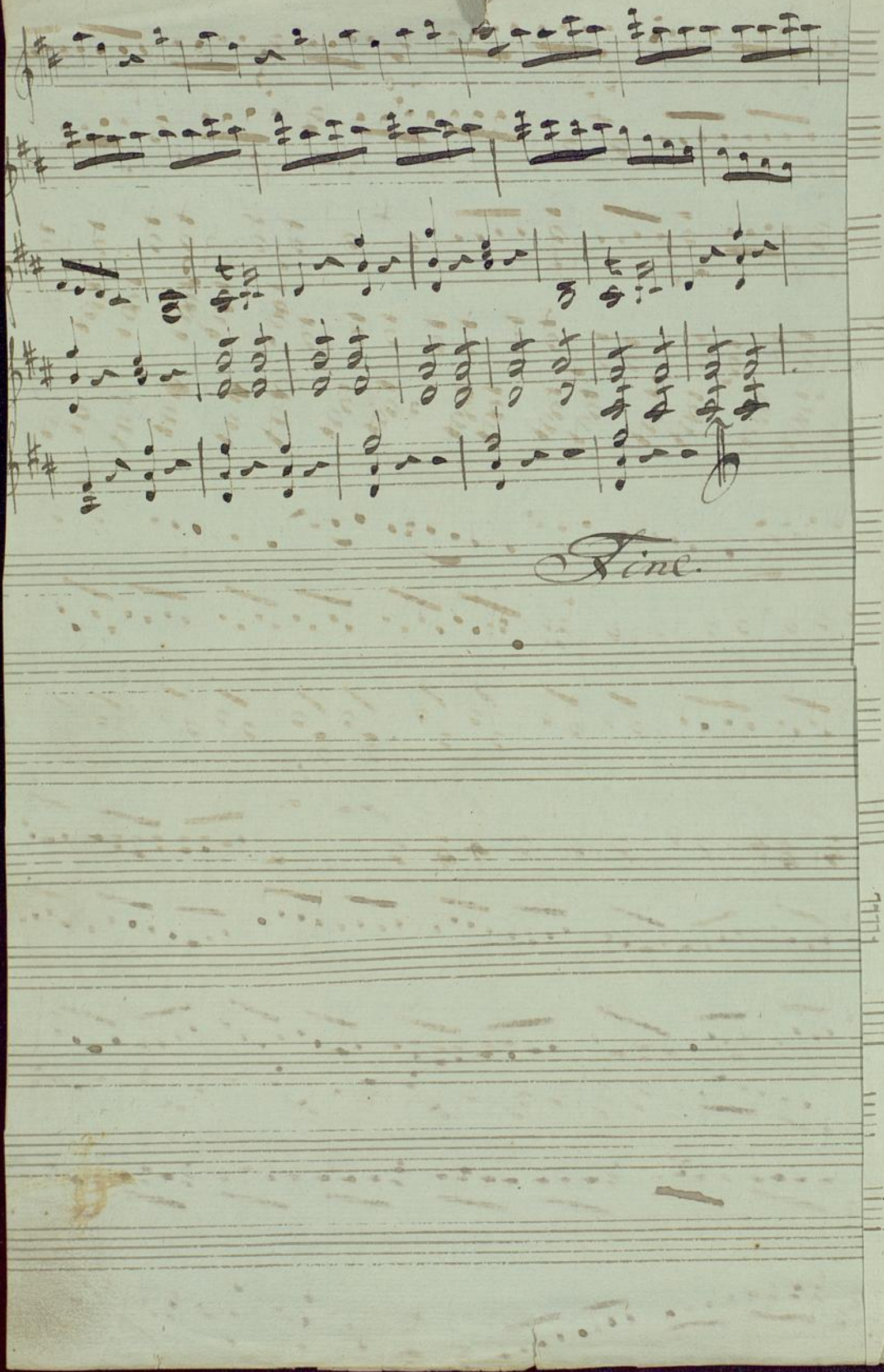


BLB BADISCHE LANDESBIBLIOTHEK
Baden-Württemberg

BLB BADISCHE LANDESBIBLIOTHEK
Baden-Württemberg

6

BADISCHE LANDESBIBLIOTHEK
Baden-Württemberg

# No. 5 Duo Violino 2do

Allegro

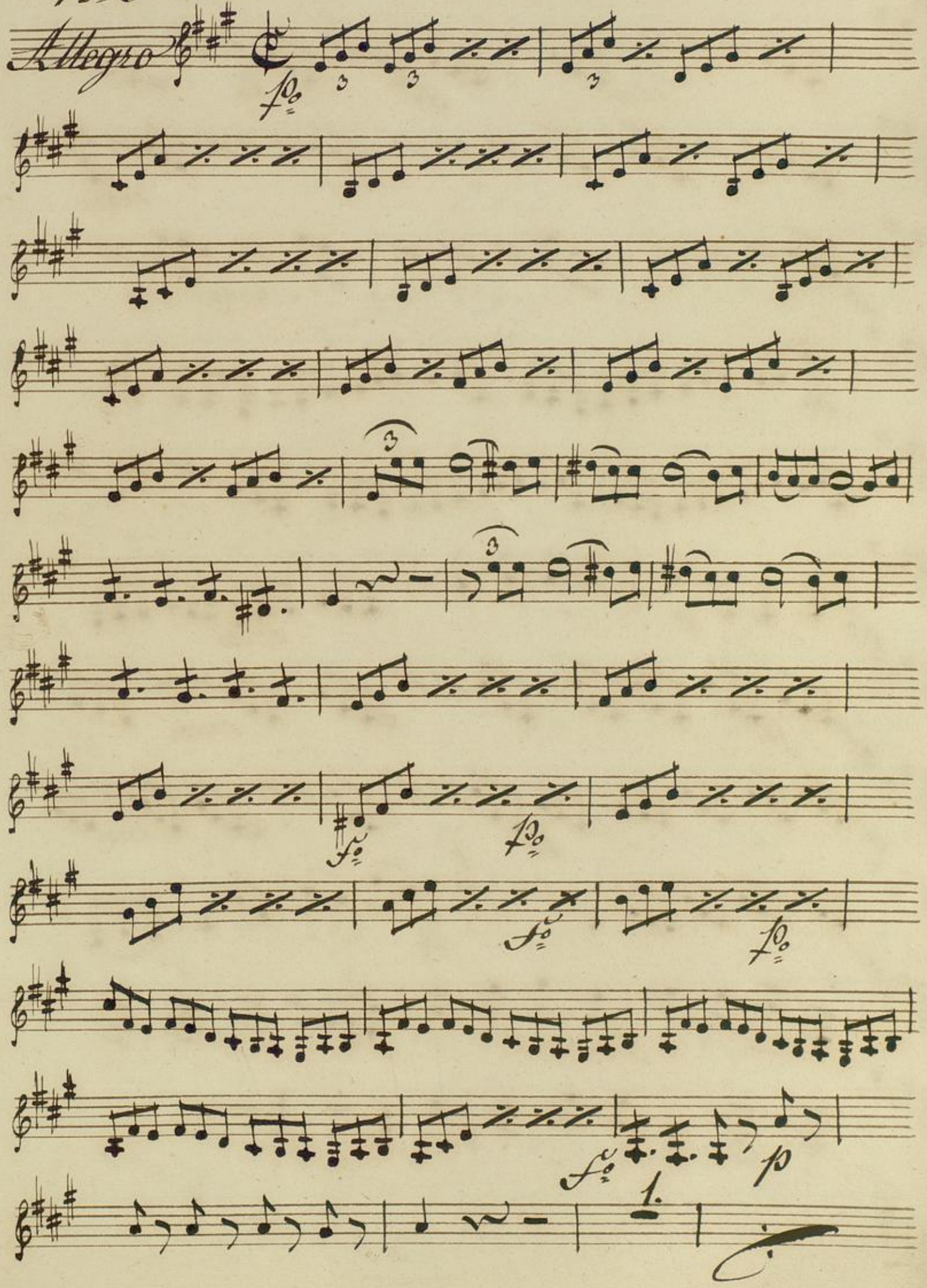

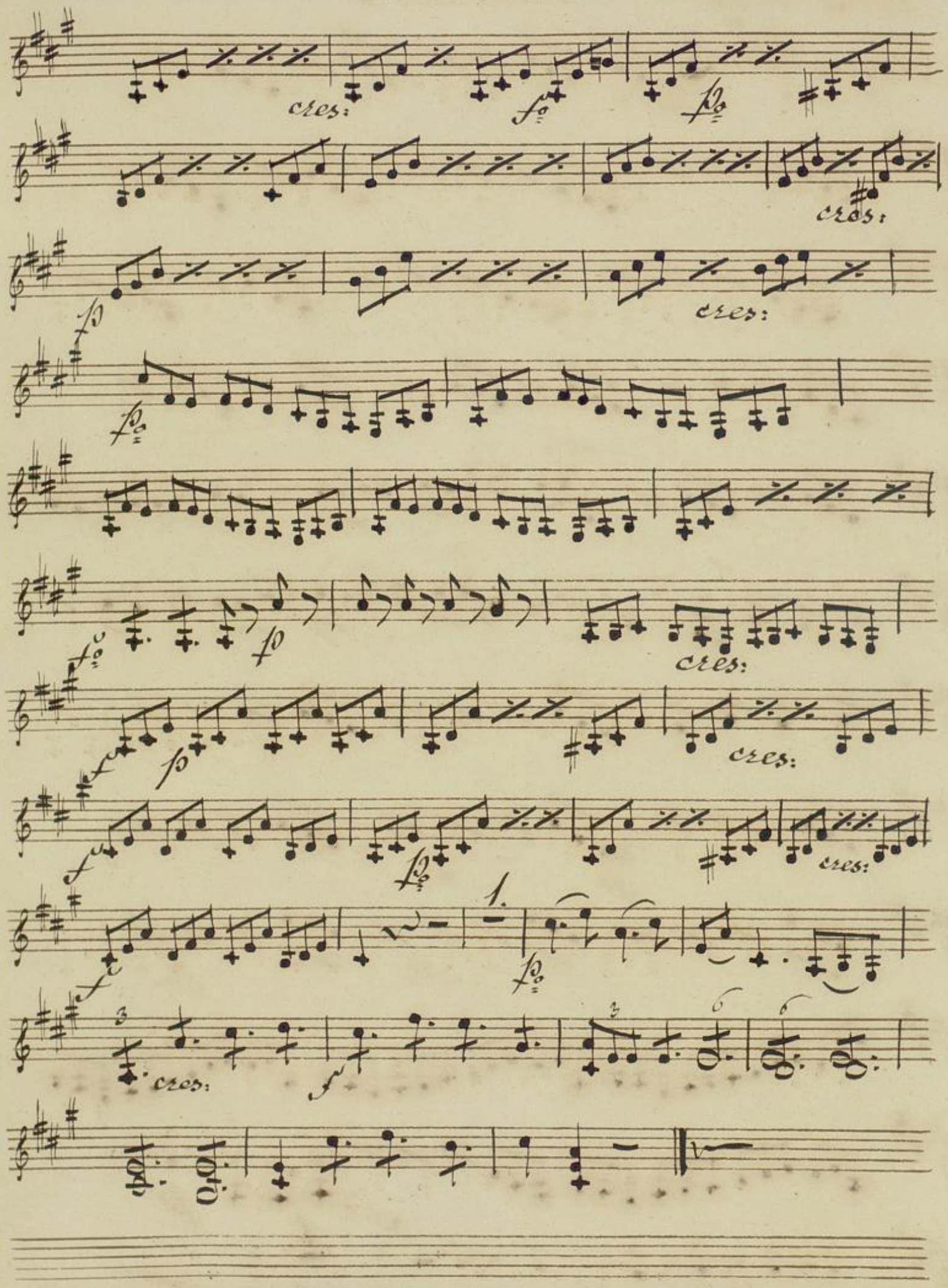
cres:
fz
fz
cres:
fz
cres:
fz
fz
fz
cres:
fz
cres:
fz
fz
cres:
fz
1.
fz
cres:
fz

No 5½. Aria.

con Sordini

Allegro vivace

fp

f

fp

f

fp

mf

fp

mf

fp

cres:

fp

bis.

cres:

fp

mf

fp

mf

fp

mf

fp

mf

fp

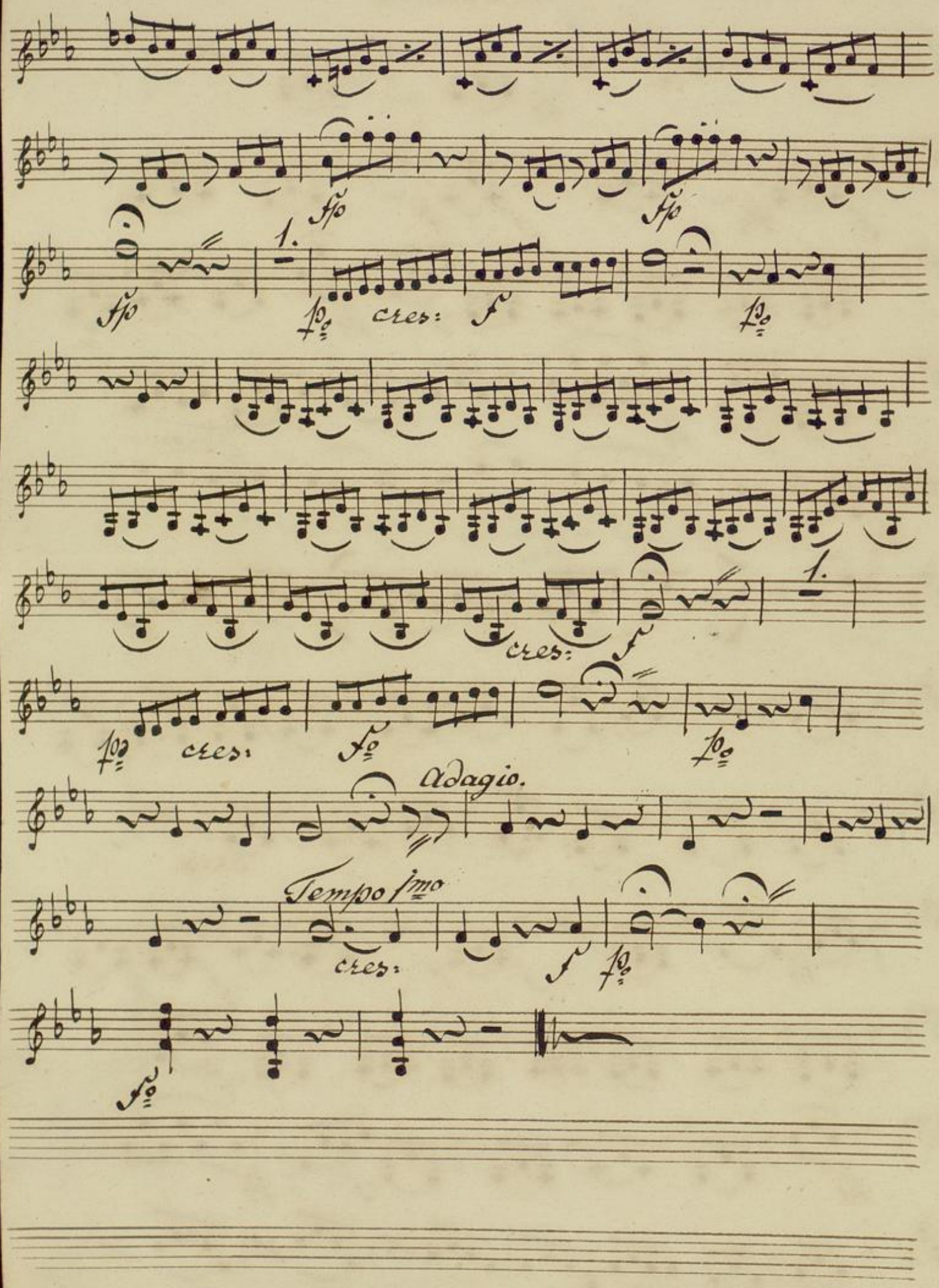
1.
cres:
1.
cres:
cres:
cres:
Adagio.
Tempo 1mo
cres:

# Finale aus Mozarts Figaro.

No. 16. Violino 2do.

Allegro.

for: fpo: cresc: fpo: cresc: fo: po: for: po: po: cresc: for: po: cresc: for: po: for: po:

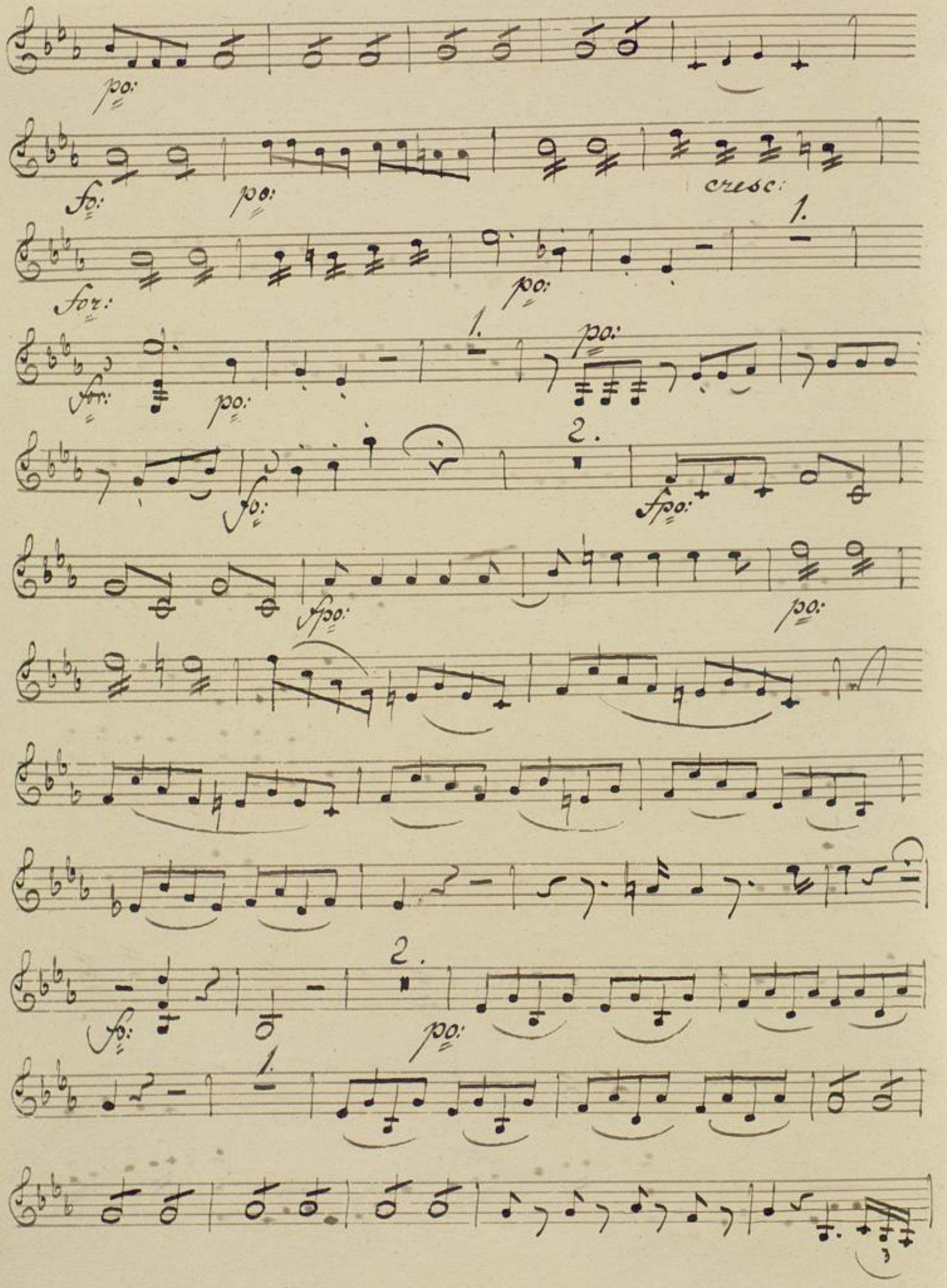
po:
fo:
po:
cresc:
for:
po:
for:
po:
1.
po:
fo:
2.
fpo:
fpo:
po:
fo:
po:
2.
1.

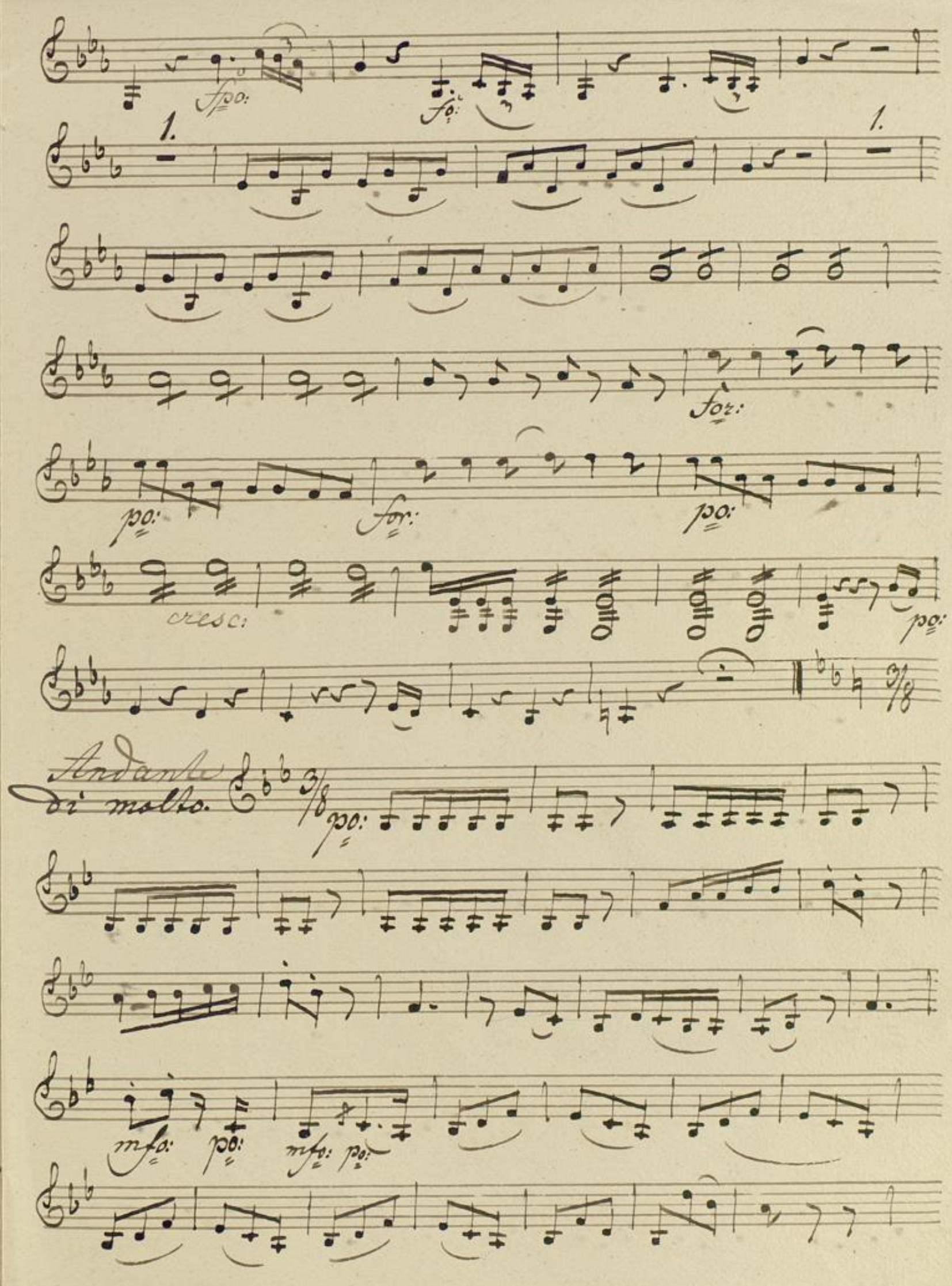
fpo:
fo:
1.
1.
for:
po:
for:
po:
cresc:
po:
Andante di molto.
po:
mfo:
po:
mfo:
po:

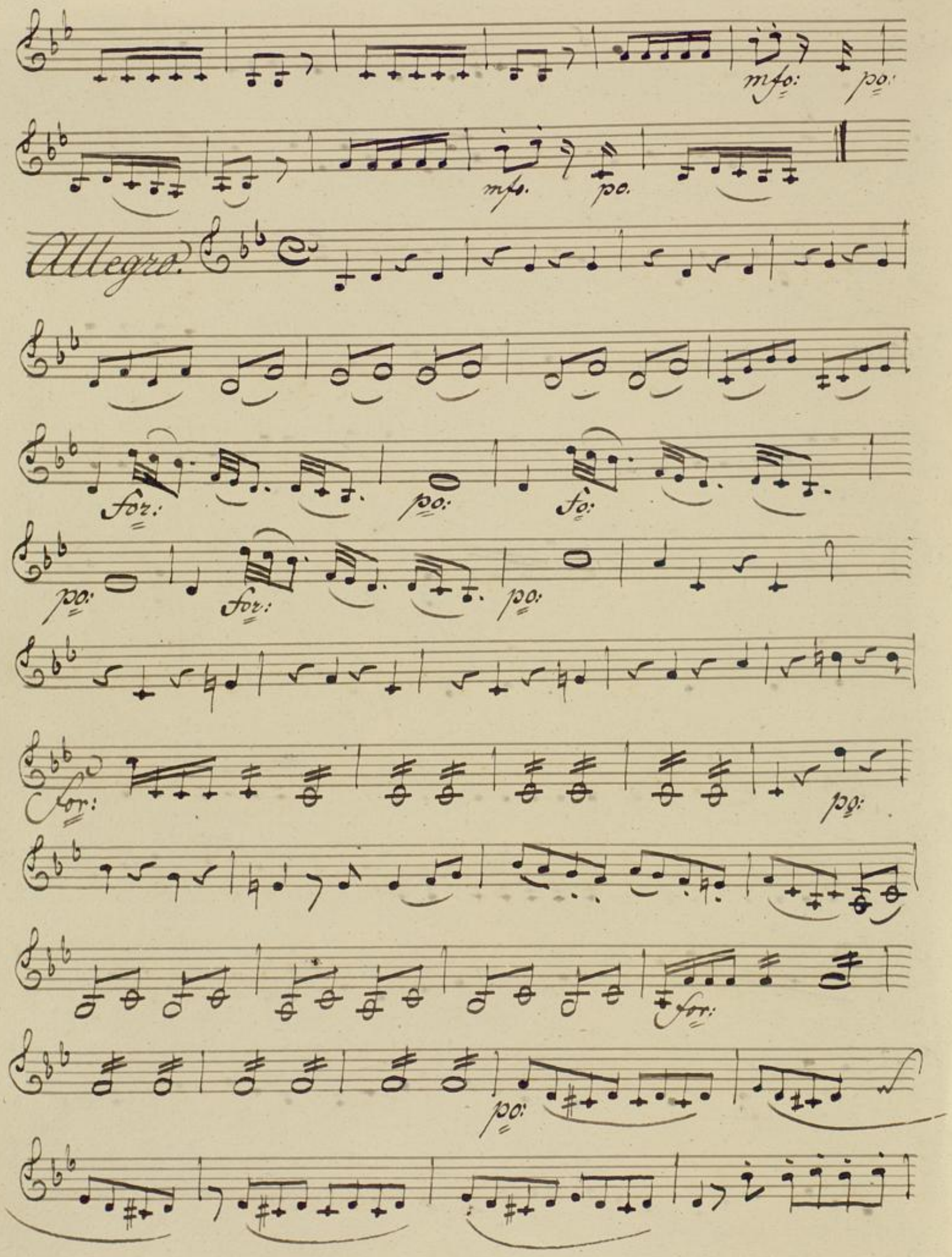
mfo:
po:
mfo.
po.
Allegro.
for:
po:
fo:
po:
for:
po:
for:
po:
for:
po:

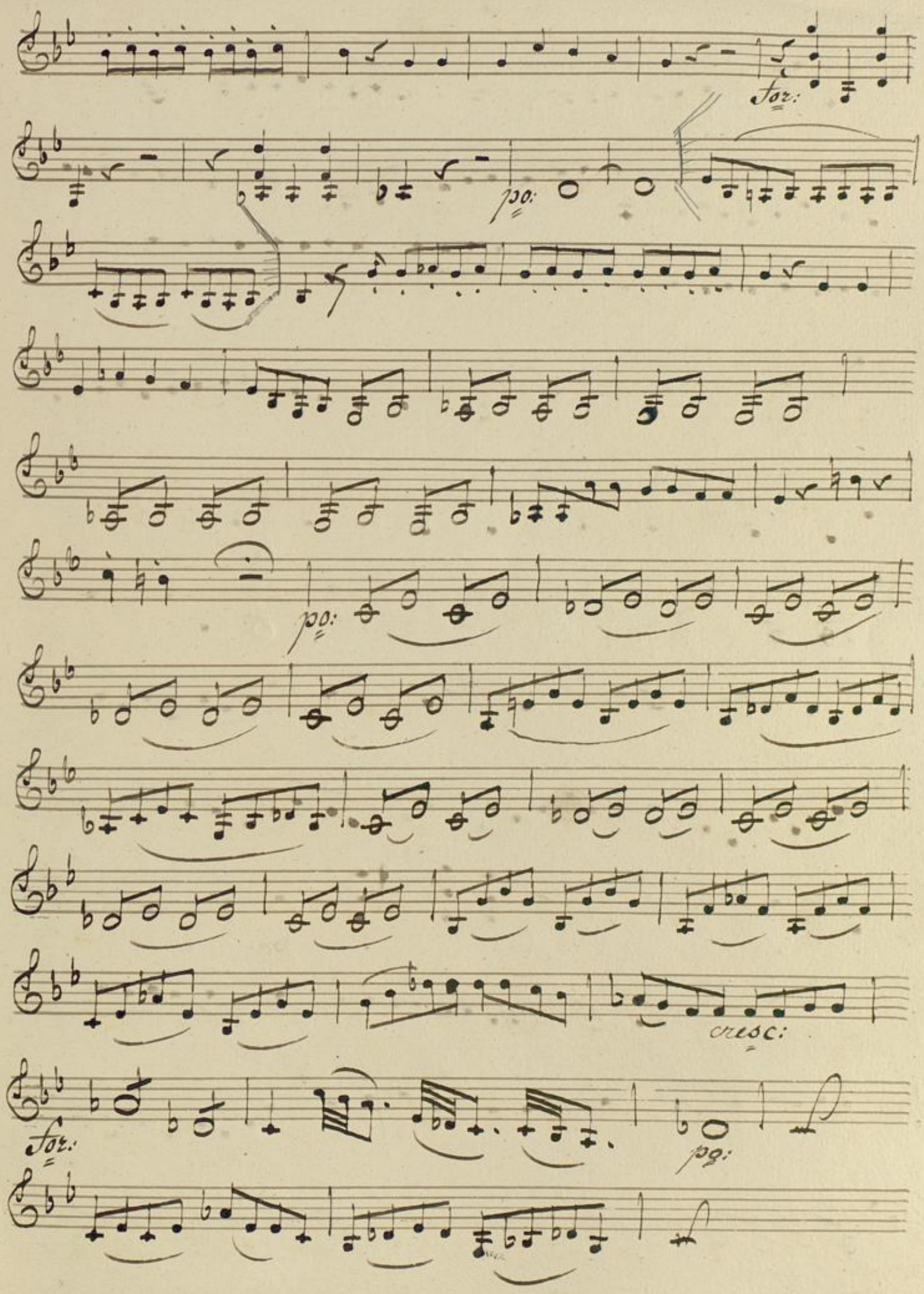


BLB BADISCHE LANDESBIBLIOTHEK
Baden-Württemberg

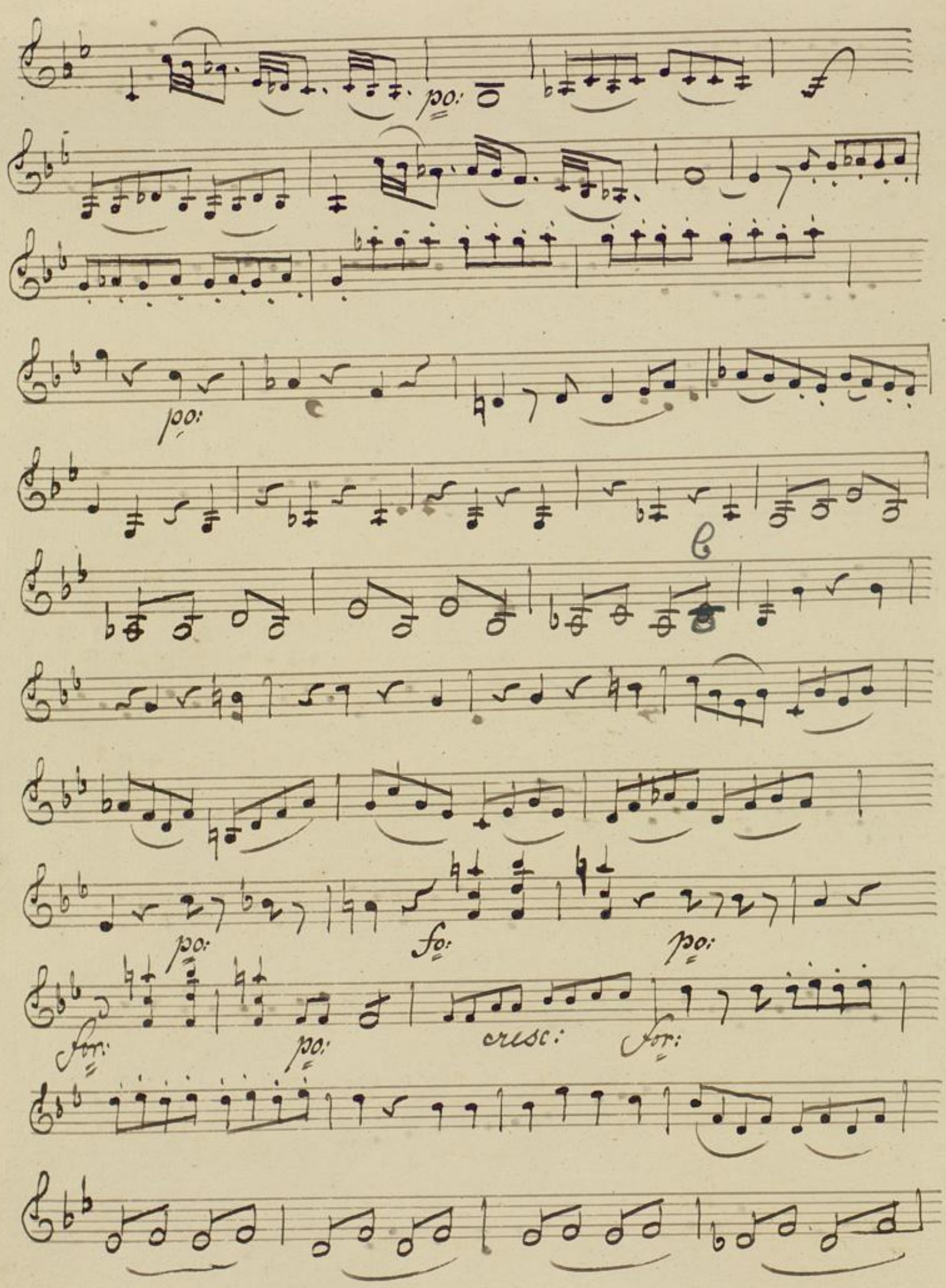
p:
p:
p:
f:
p:
p:
cresc:
f:
f:

ppo:

cresc: for:

for: po: for:

Allegretto. 3/8 for:

po: for:

po: for: po:

for: po: for: po: fo:

po: for: po: cresc: for: po:

for: po:

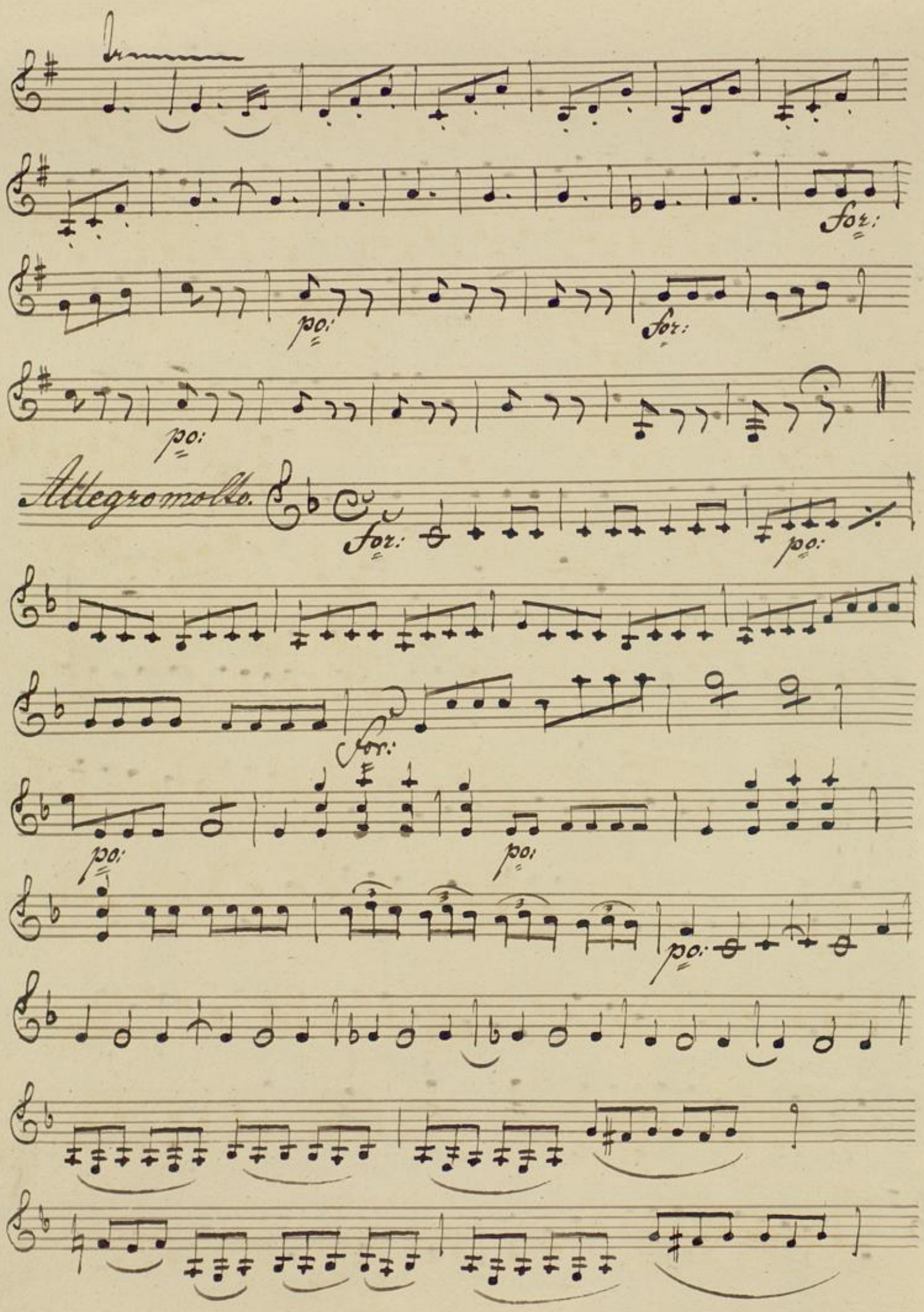
for:
po:
for:
po:
Allegromolto.
for:
po:
for:
po:
po:

# Andte

## Violino 2do

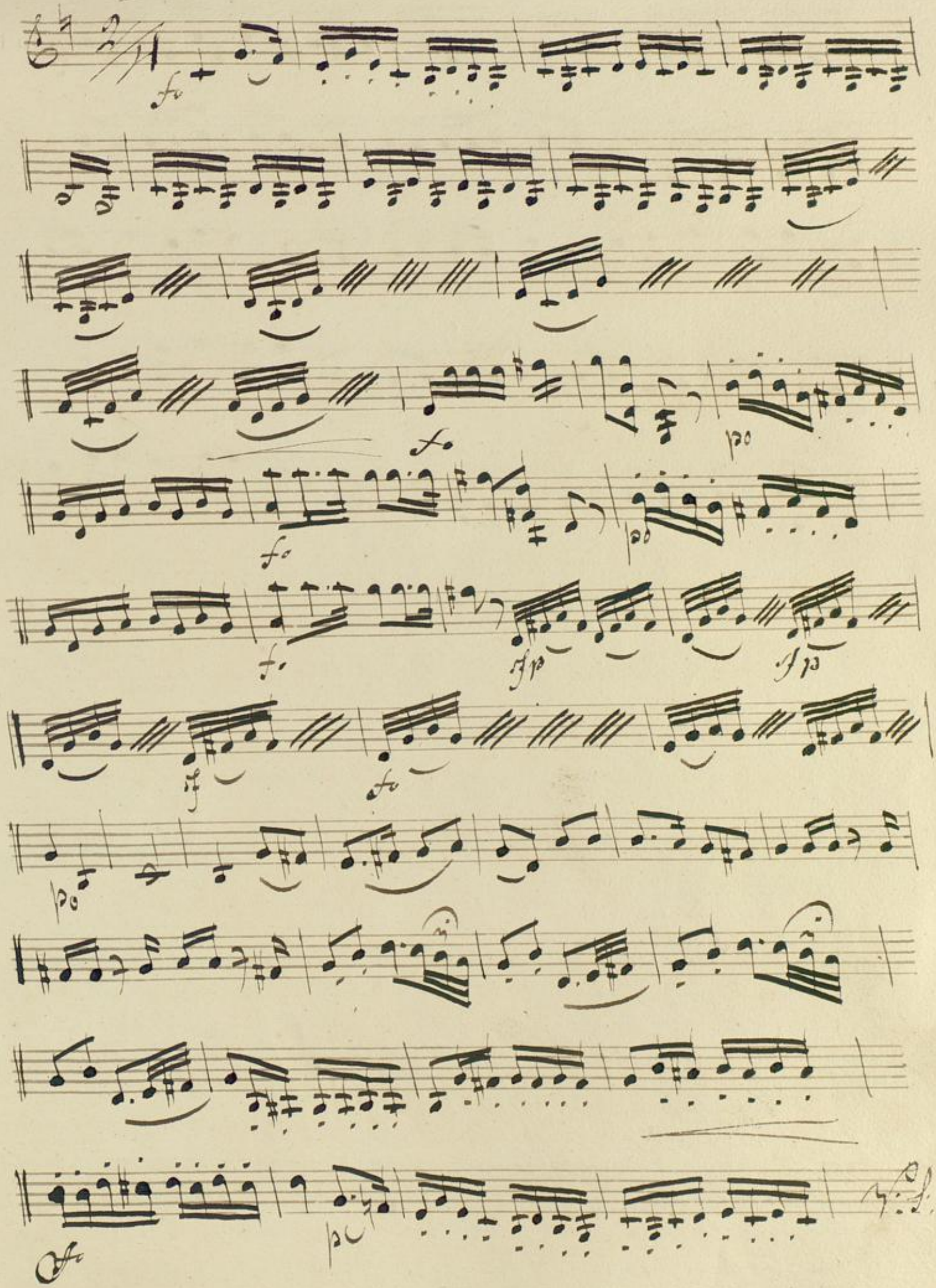

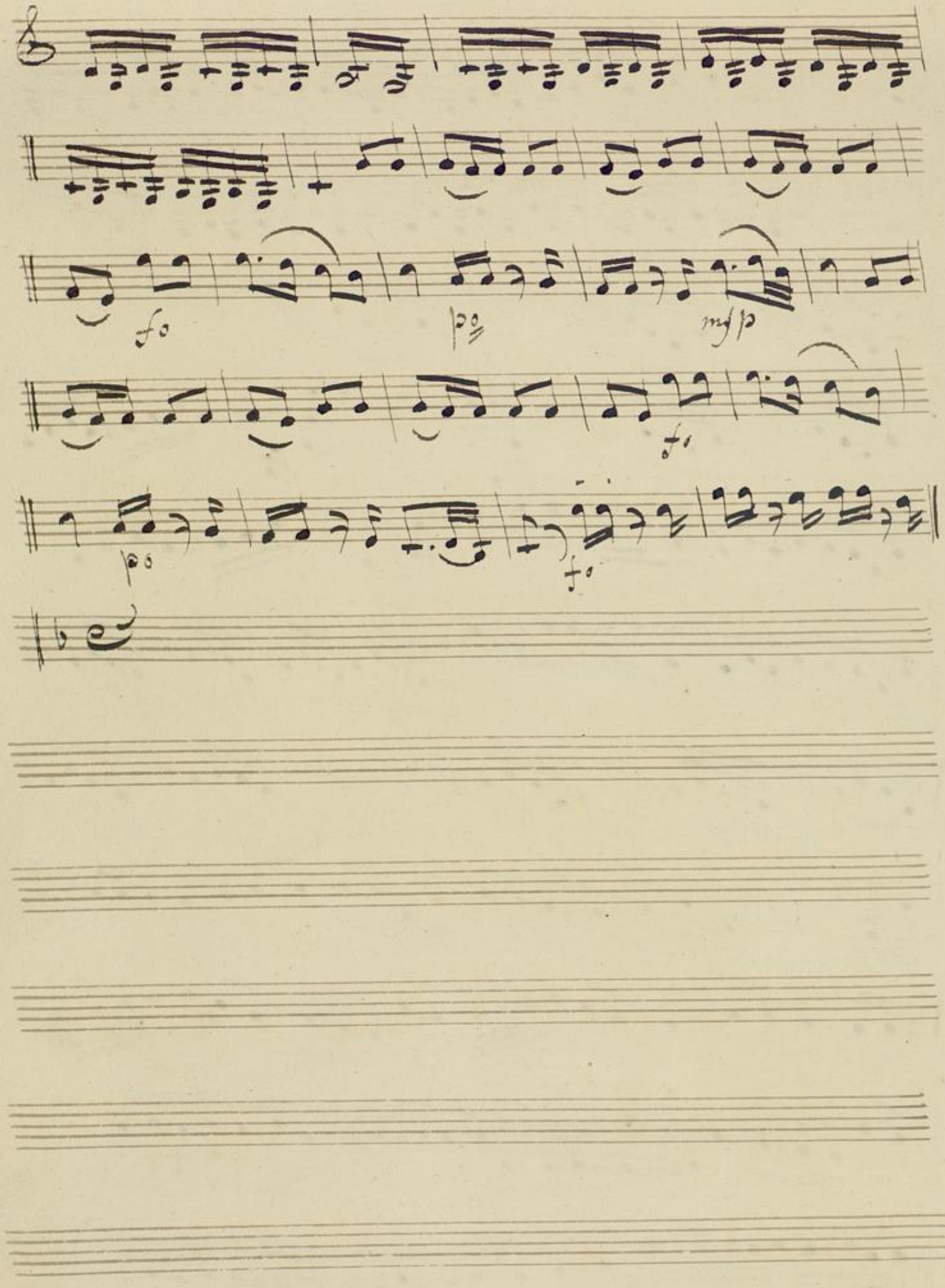
fo
fo
cl fus
fo
fo
fo

cresc: for: po: for: po: po: po: pp: for: po: for: po: for: po: for: a

BLB BADISCHE LANDESBIBLIOTHEK
Baden-Württemberg

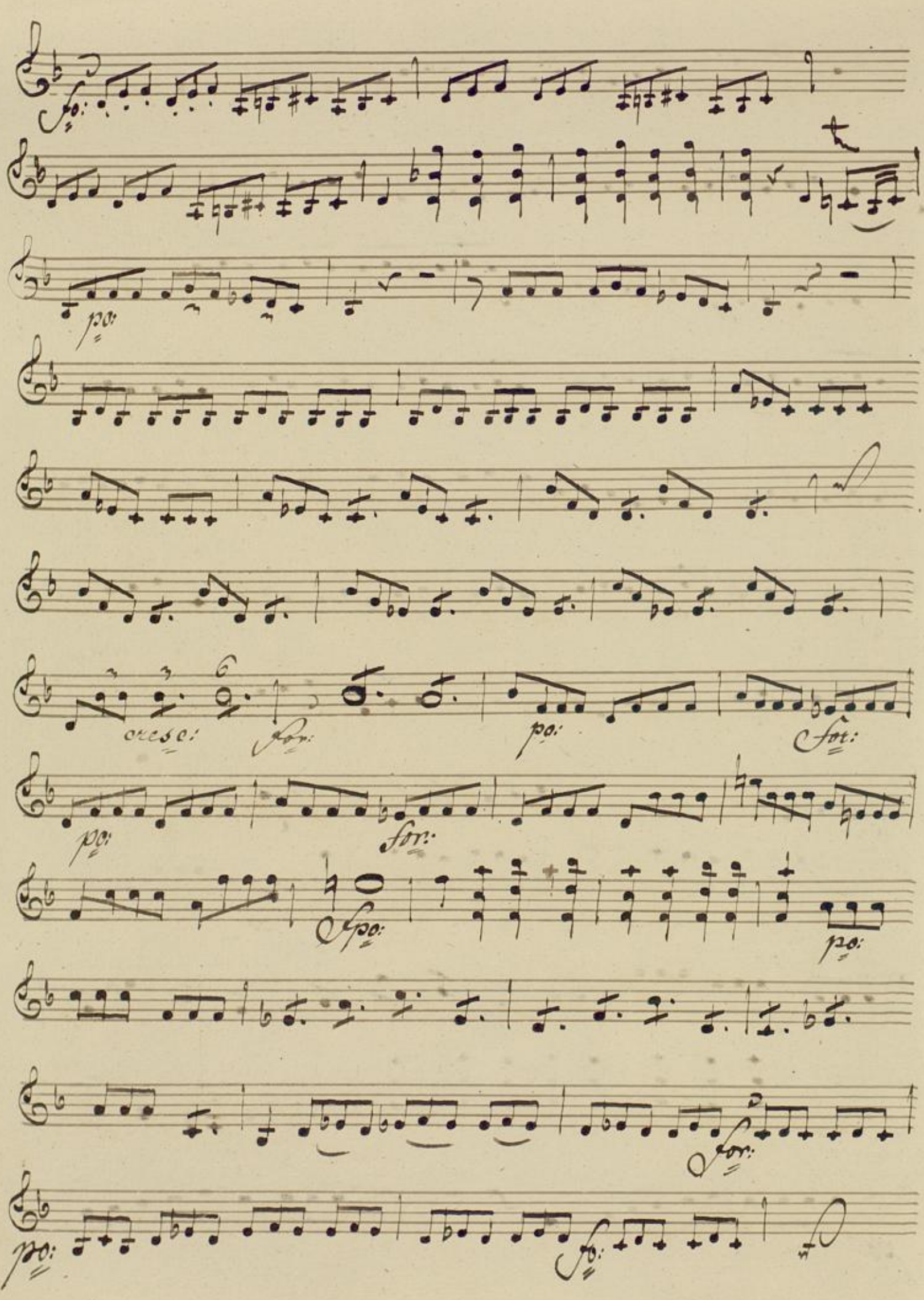
cresc:
for:
po:
for:
po:
for:
spo:
po:
for:
po:
for:

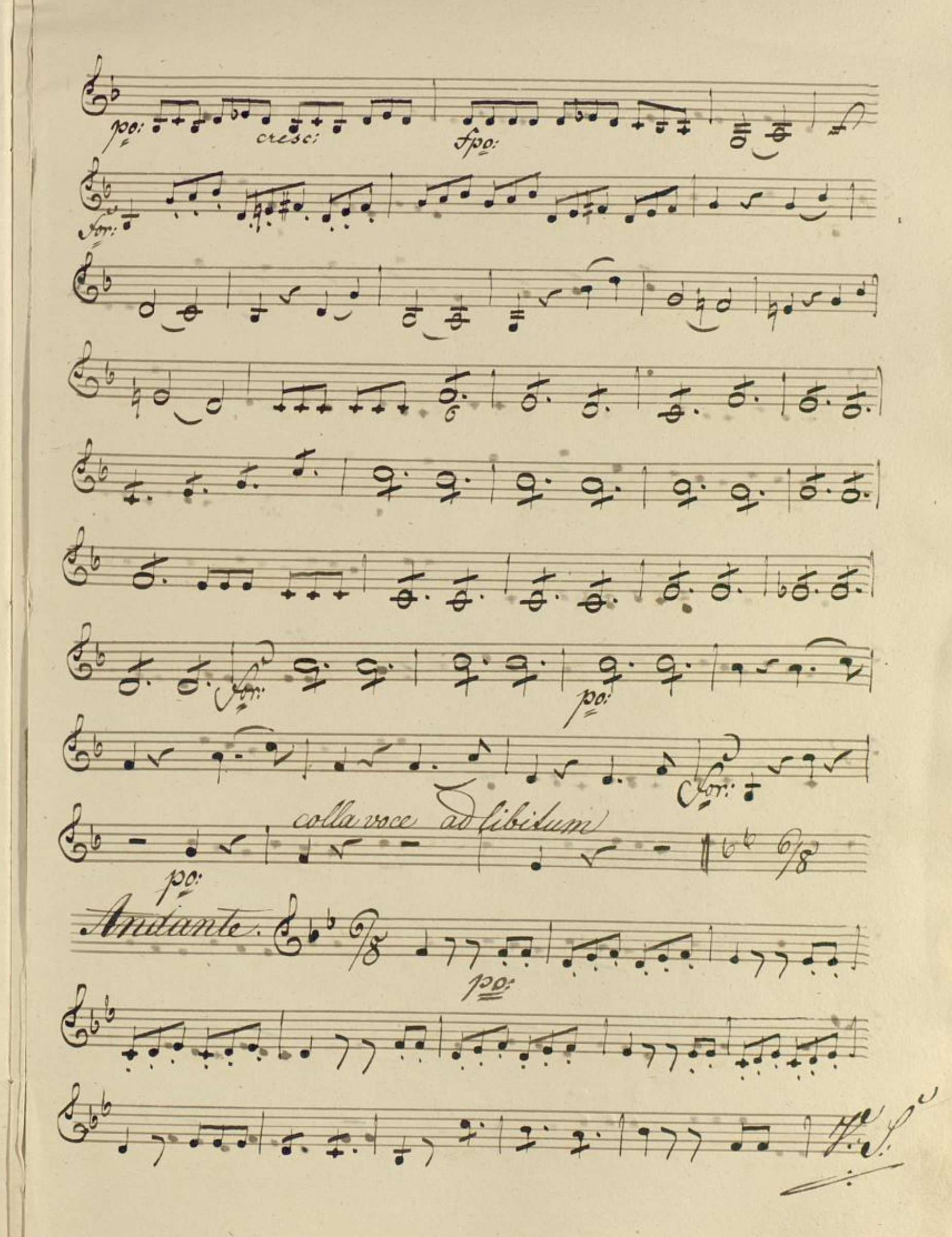
p:
cresc:
fp:
Cor:
Cor:
p:
Cor:
colla voce ad libitum
p:
Andante.
p:

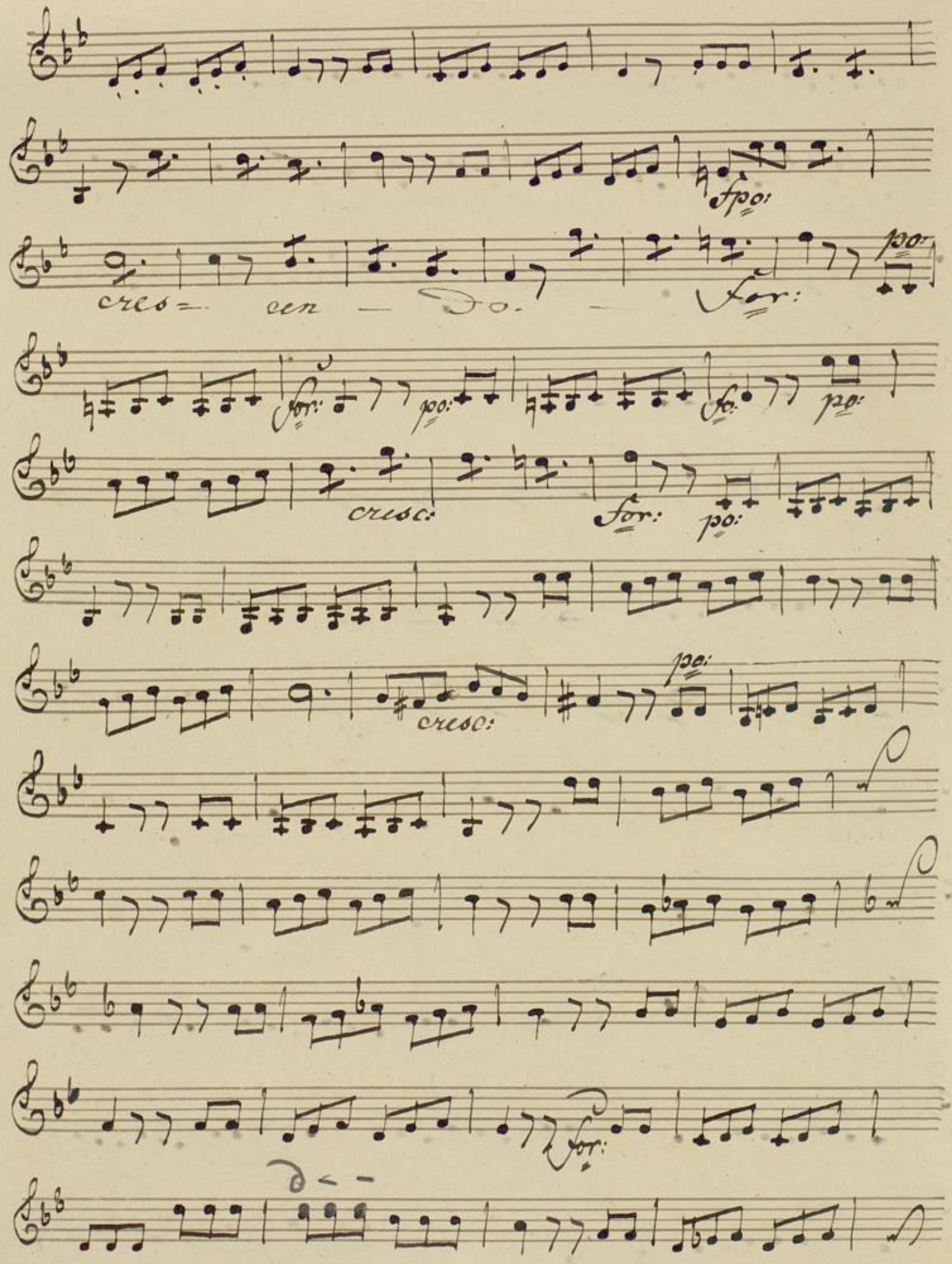
fpo:
cres= cen — do. — for:
for: po: for: po:
cresc: for: po:
po:
cresc:
for:

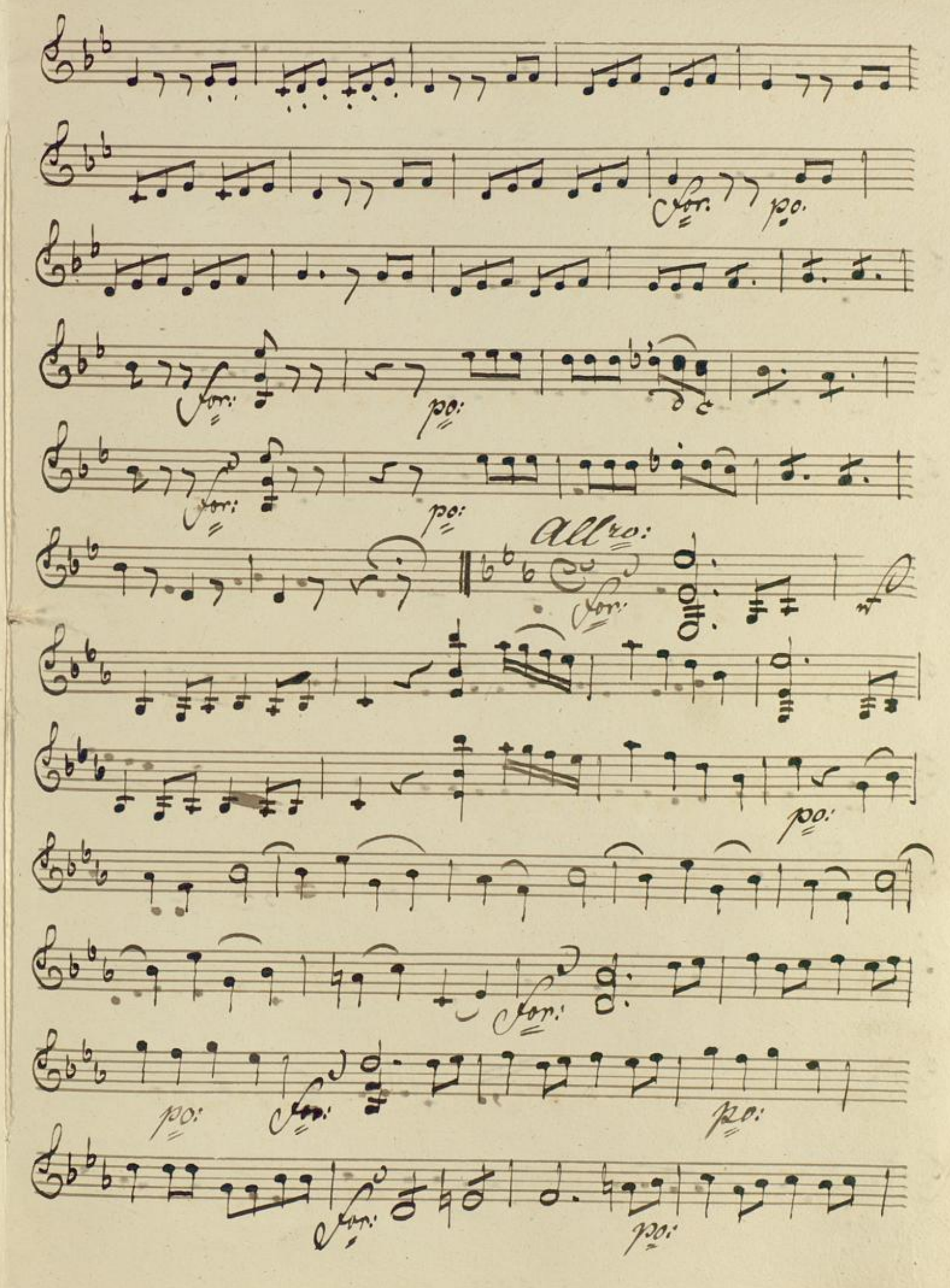


BLB BADISCHE LANDESBIBLIOTHEK
Baden-Württemberg

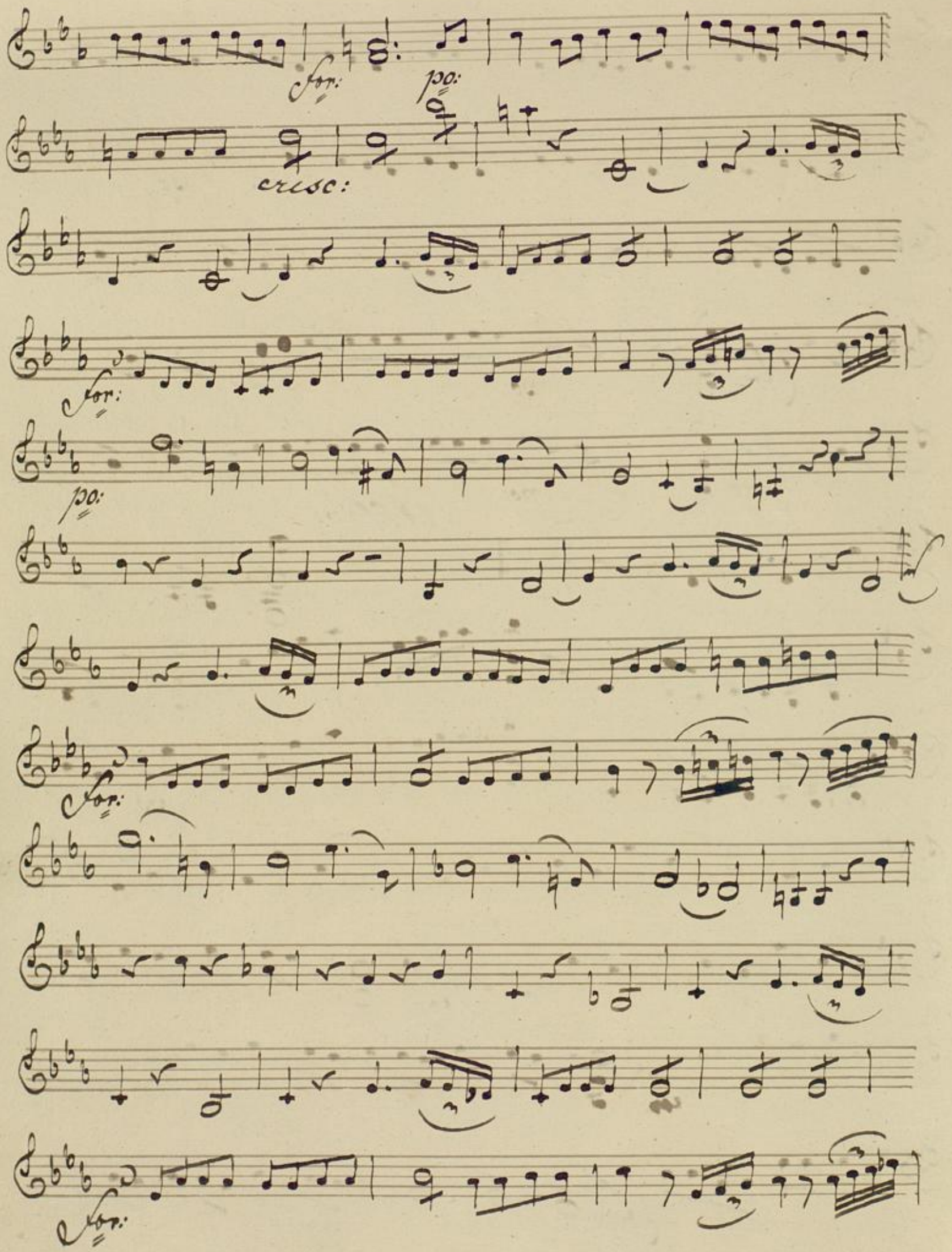
for:
po:
cresc:
for:
po:
for:
for:

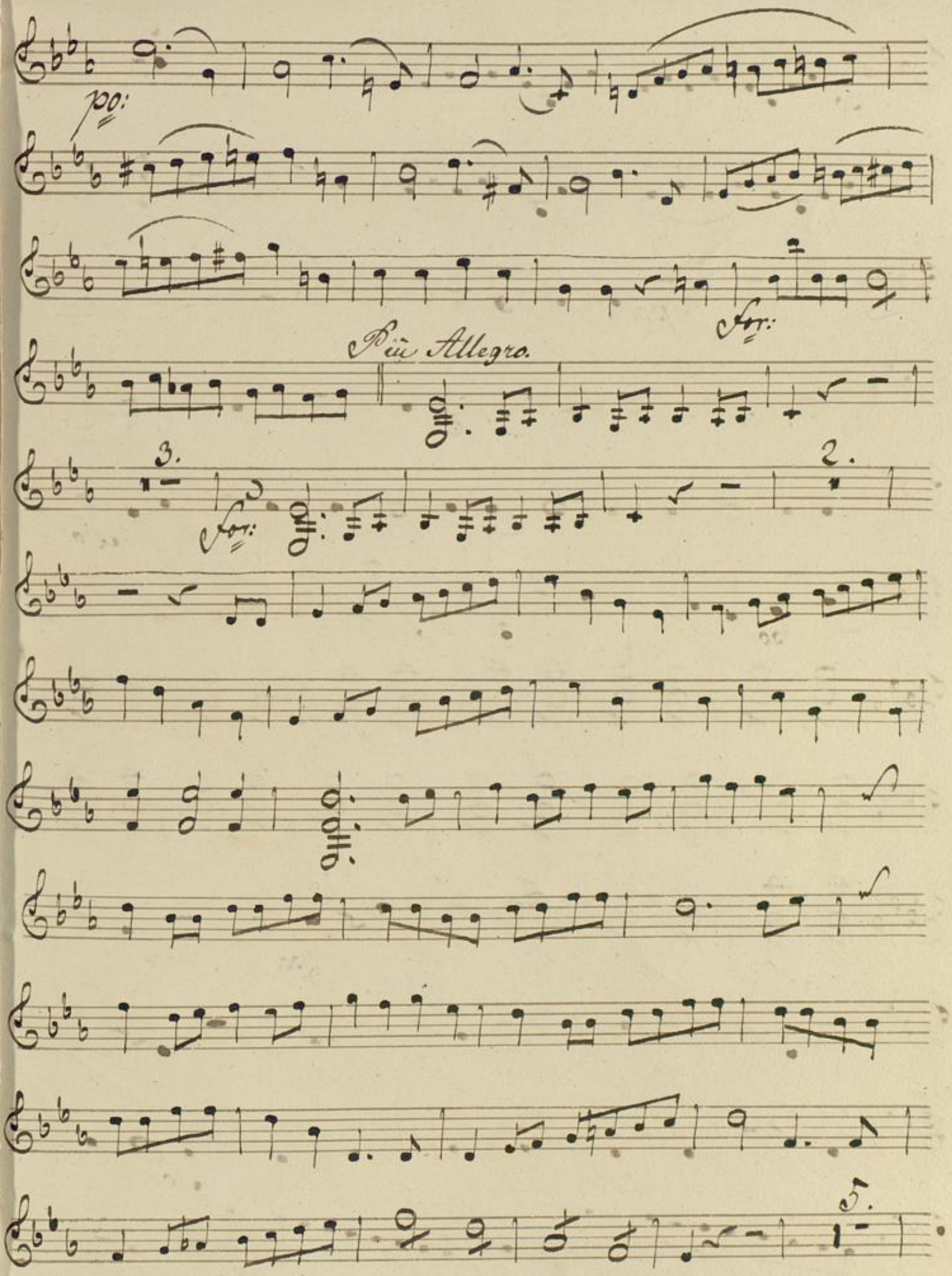
poco
Più Allegro.
3.
2.
1.

3.

bis

pp:

pp:

Ho:

pp:

for:

bis

pp:

for:

Prestissimo.

fo:

cresc:

fo:

sfo:

po:

crescendo

Vor:

Ende des Zweiten Acts.

BLB BADISCHE LANDESBIBLIOTHEK
Baden-Württemberg