Badische Landesbibliothek Karlsruhe

Digitale Sammlung der Badischen Landesbibliothek Karlsruhe

Le Nozze di Figaro. Excerpts - Don Mus.Ms. 1393a-e

Mozart, Wolfgang Amadeus

[S.l.], 1786 (1786)

Horn I

urn:nbn:de:bsz:31-84935

Visual Library

1

Corno 1mo

Die Hochzeit des Figaro.

Mus Nr 1393 d

BLB BADISCHE LANDESBIBLIOTHEK
Baden-Württemberg

BLB BADISCHE LANDESBIBLIOTHEK
Baden-Württemberg

Erster atto
Overture

Corno primo in D.

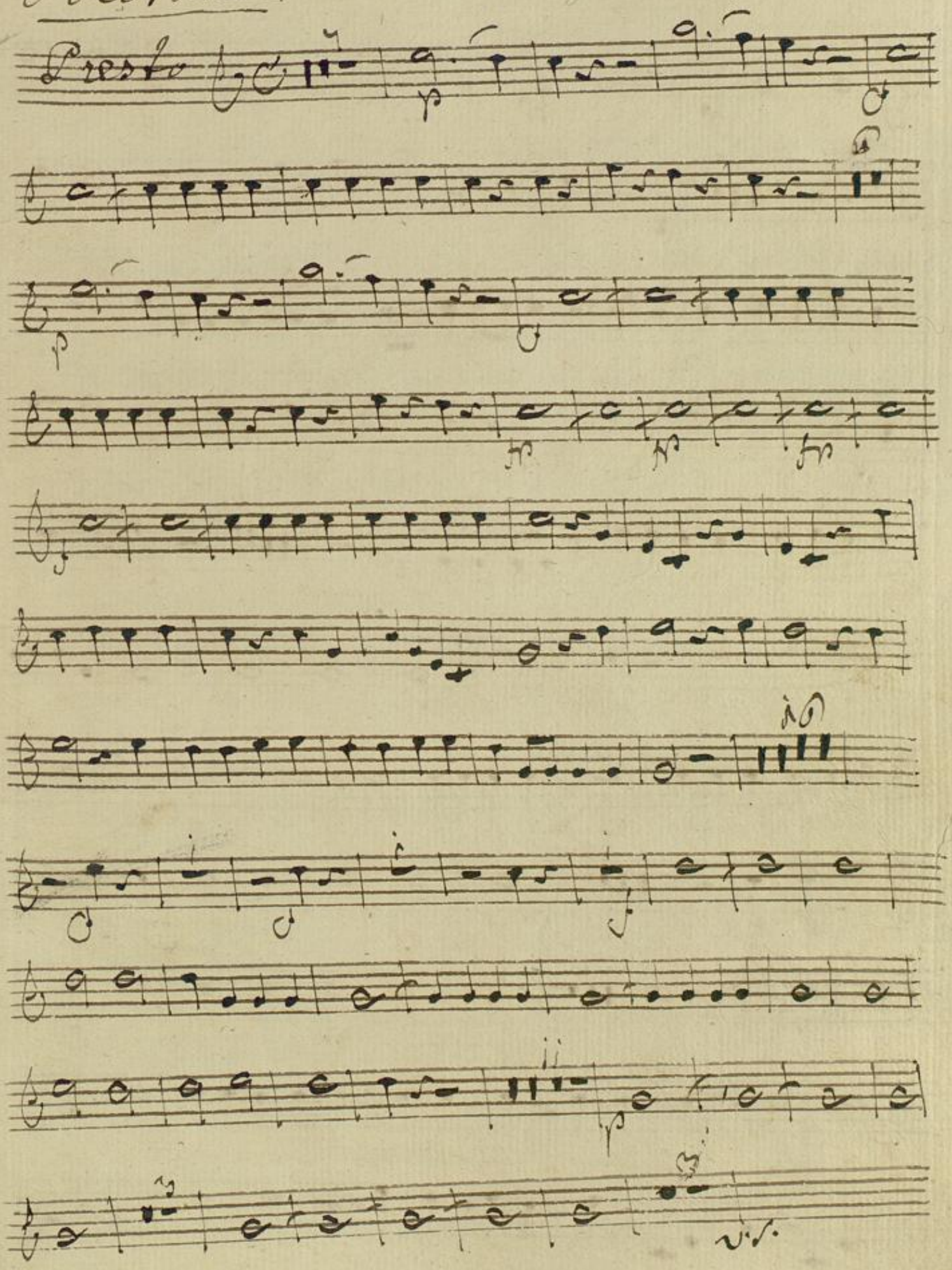

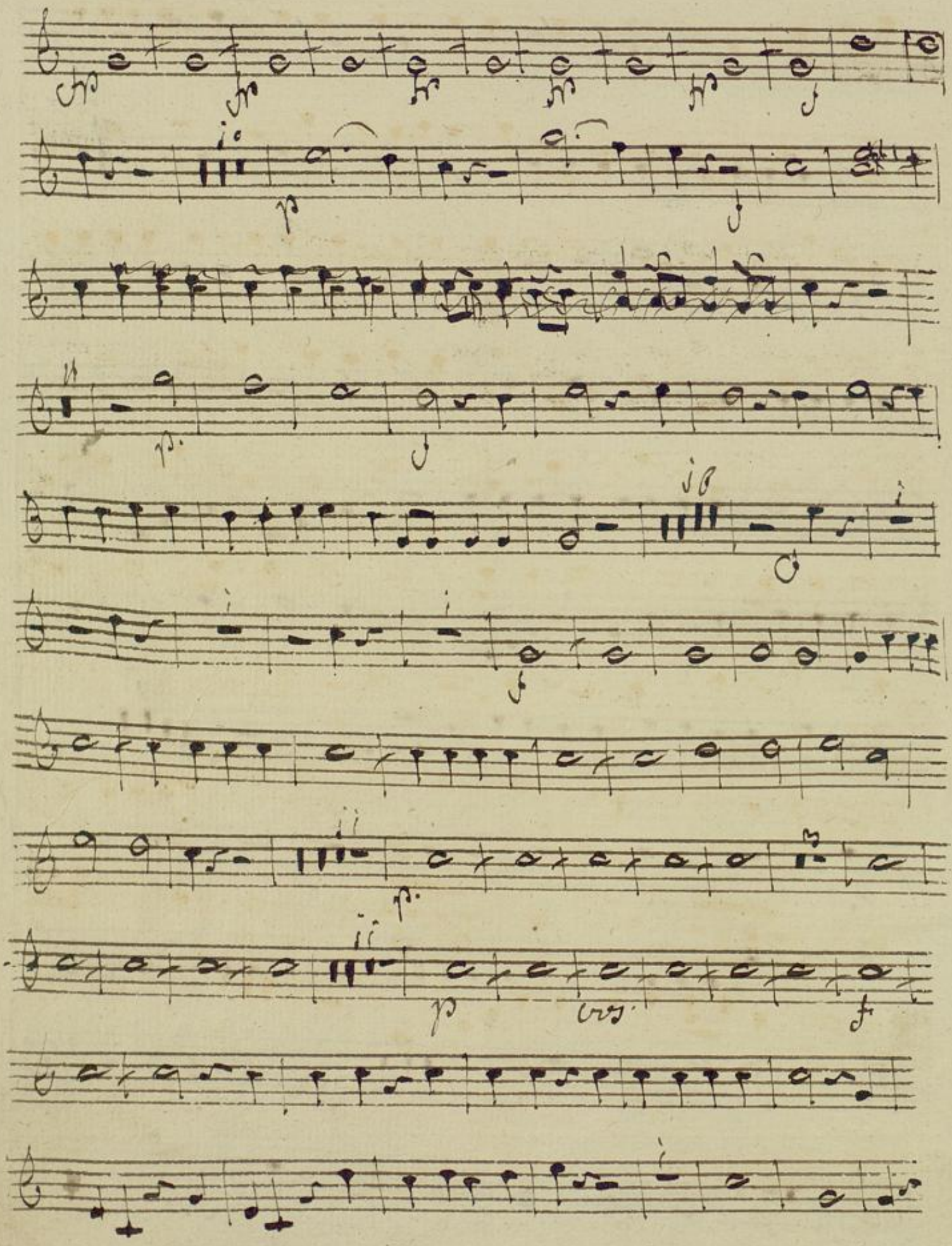

BLB BADISCHE LANDESBIBLIOTHEK
Baden-Württemberg

5

2

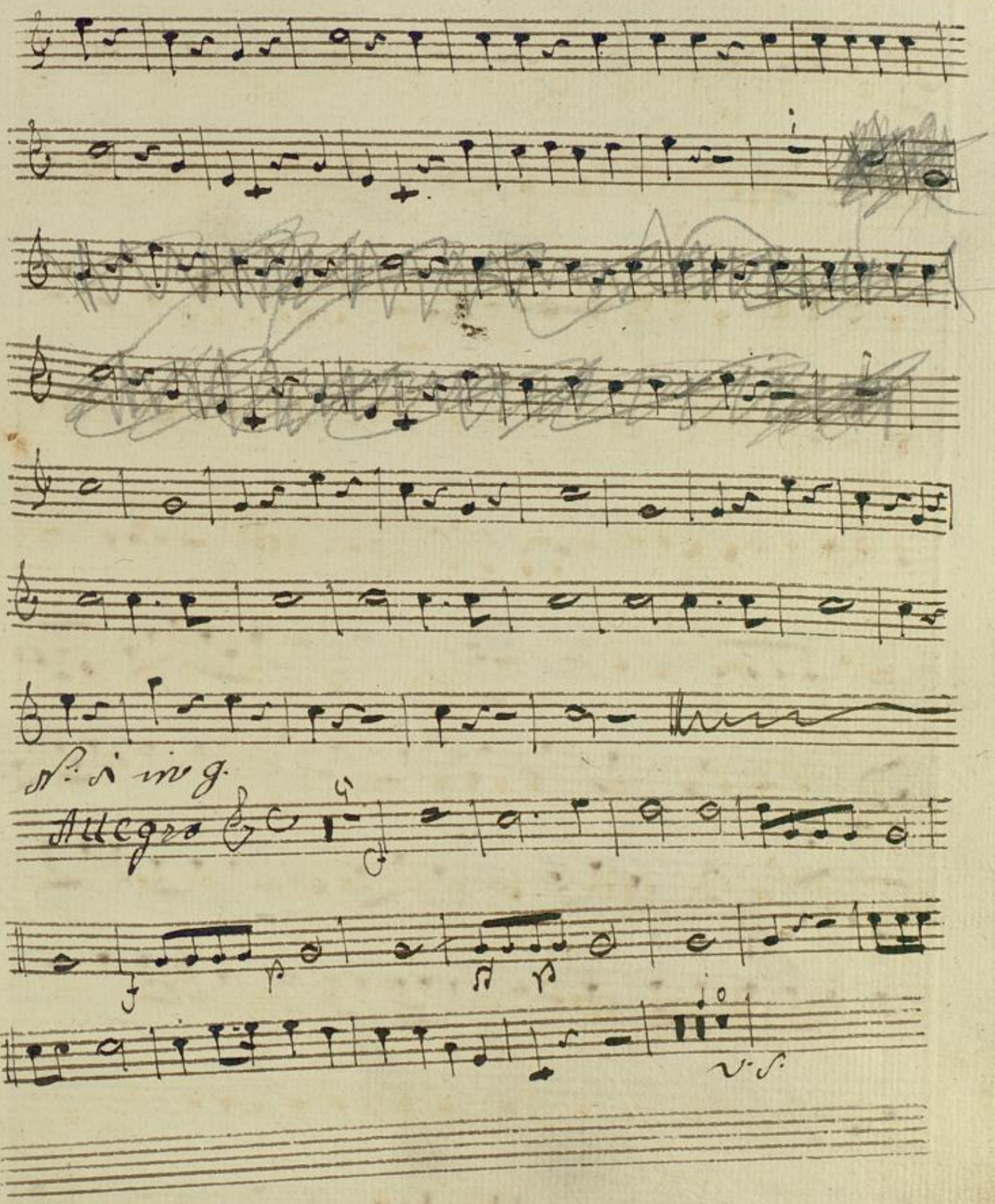

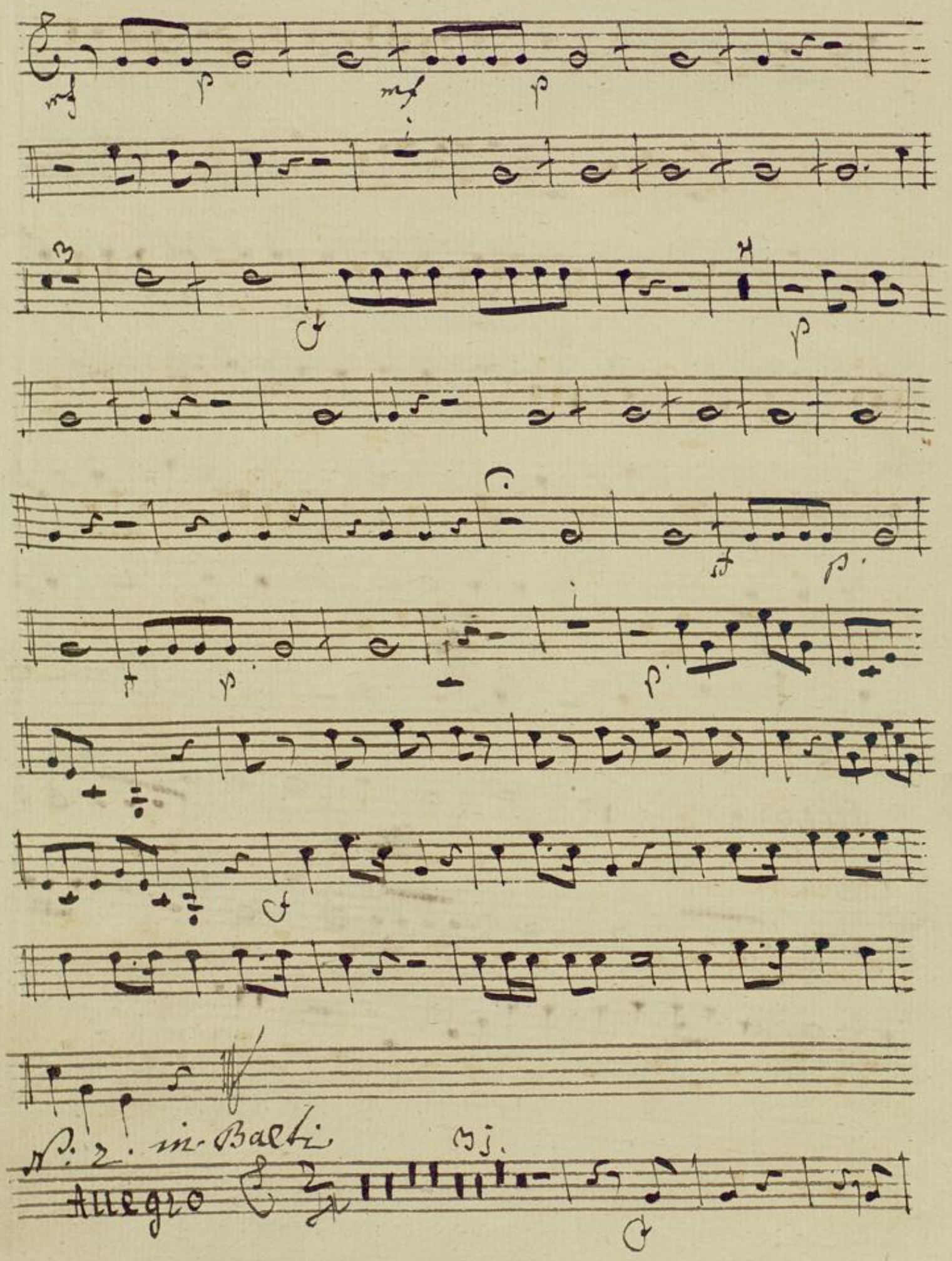
N: 2. in Balti
Allegro

B. 7

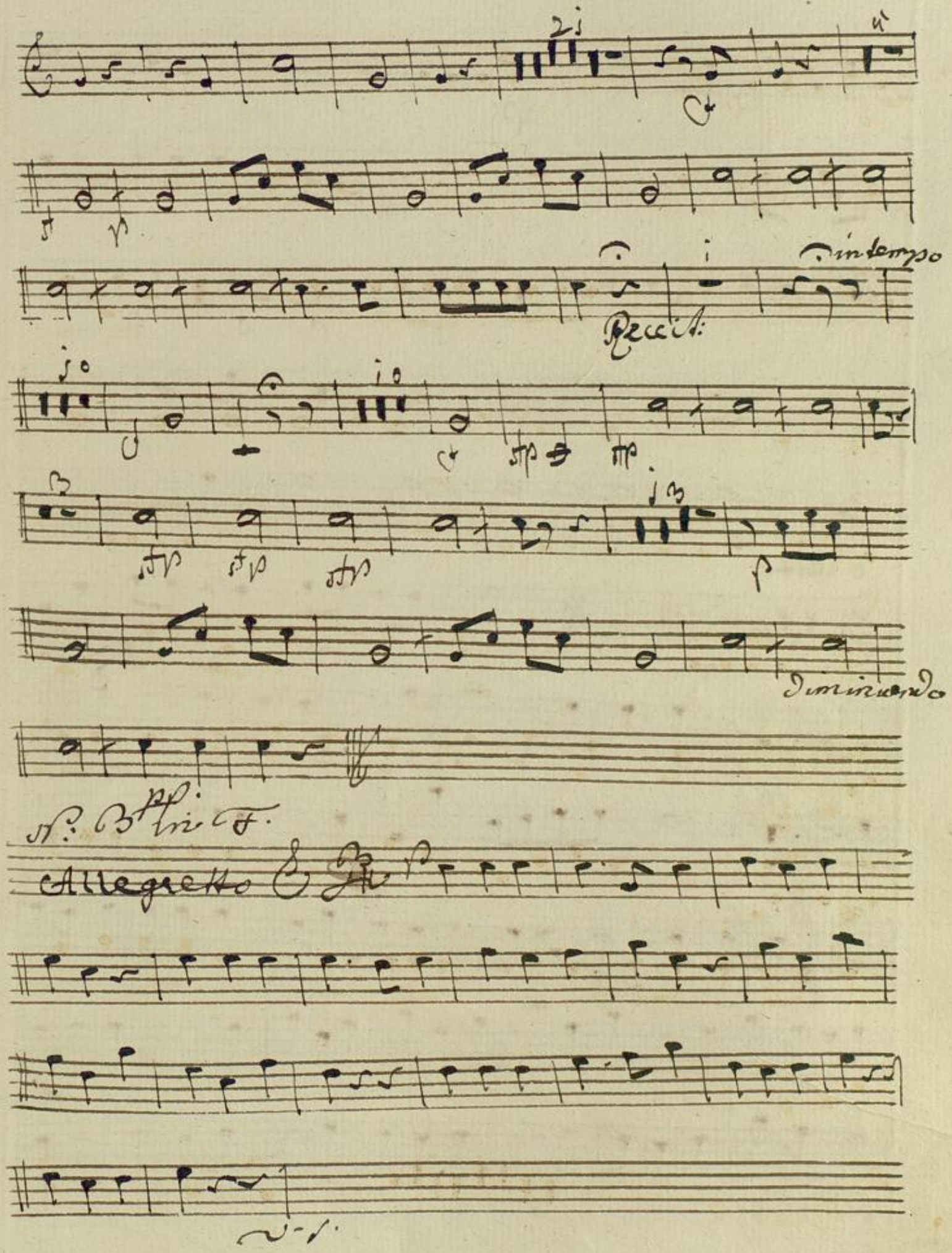

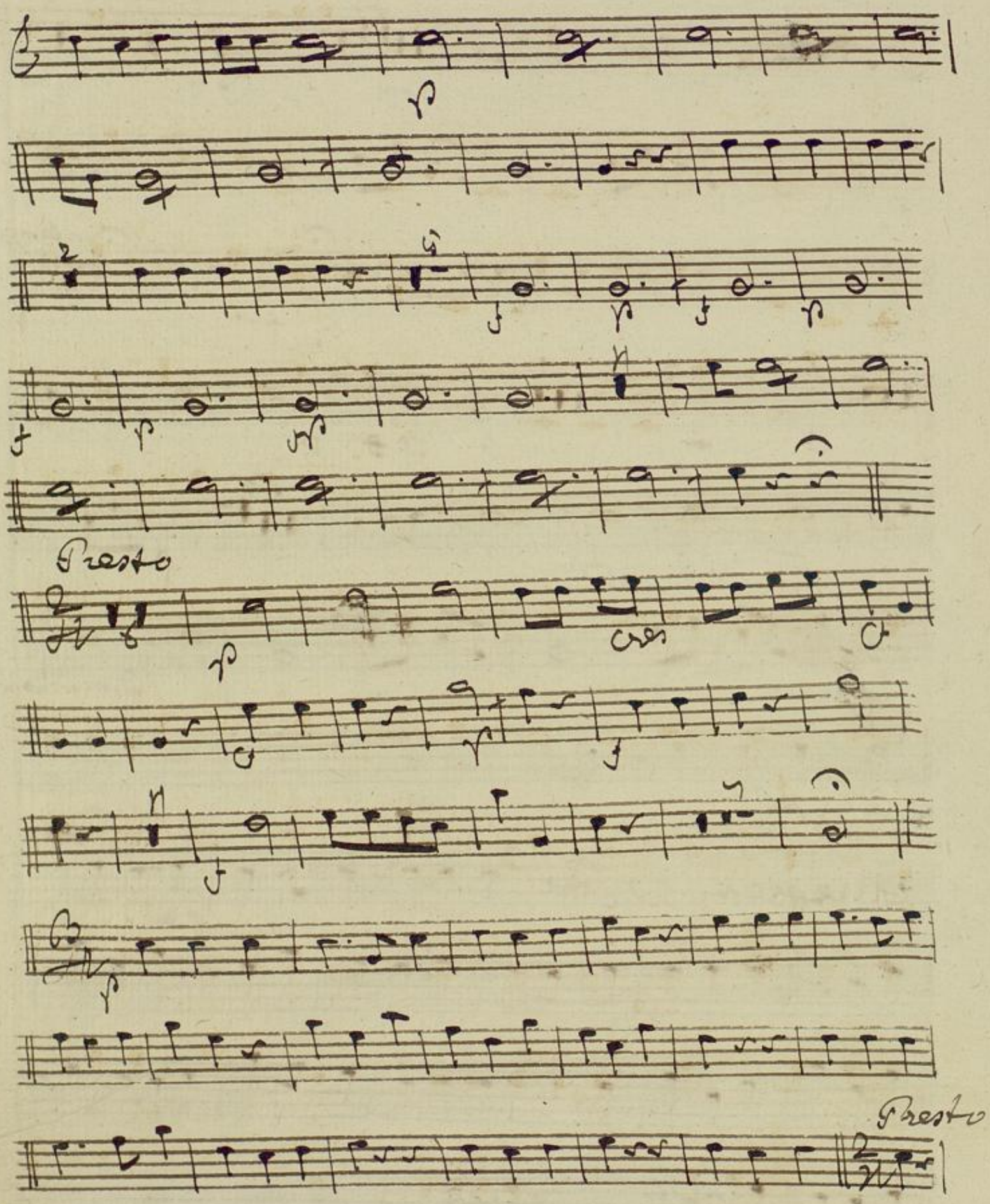
Presto
Presto

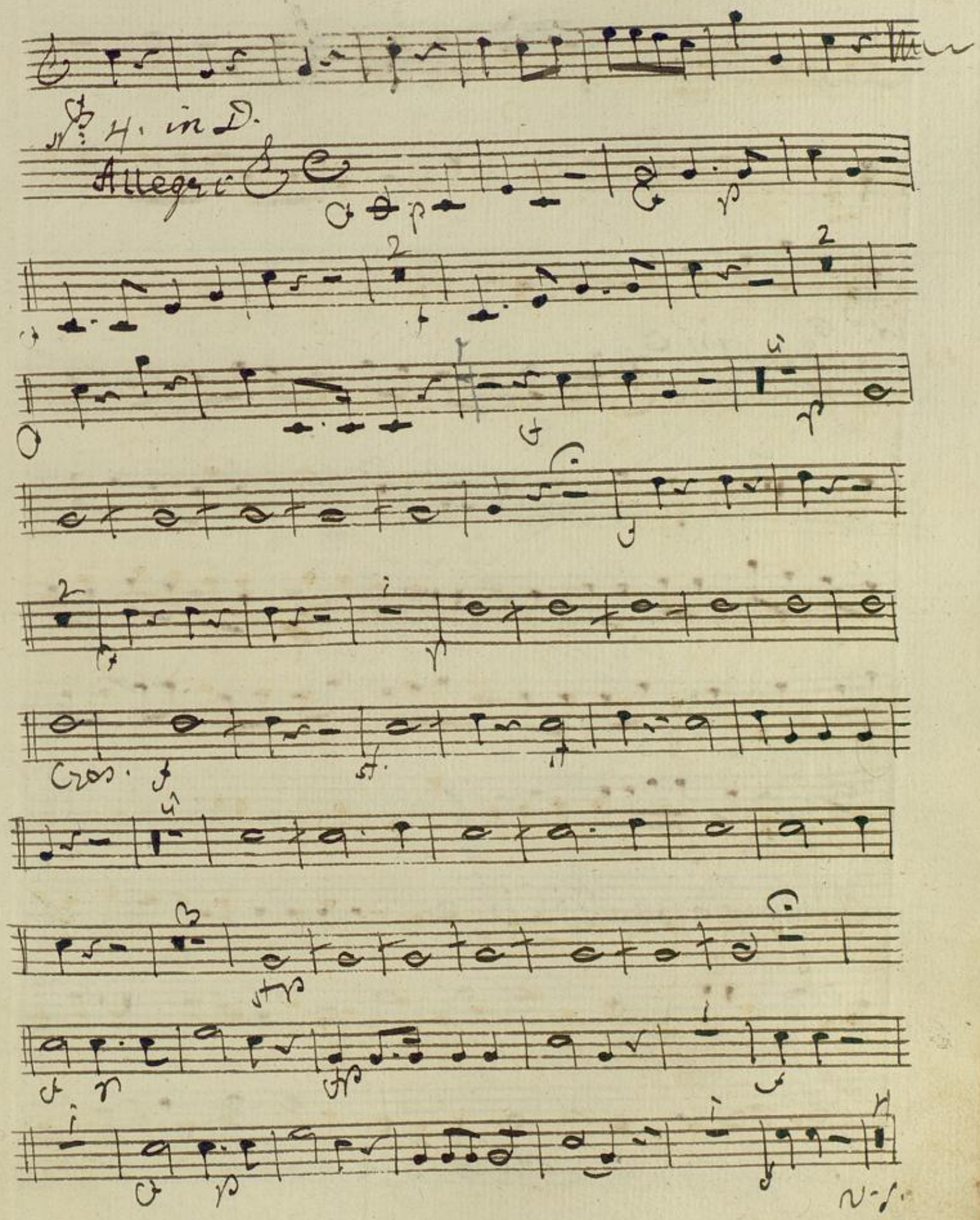
No. 4. in D.
Allegro
Cres.

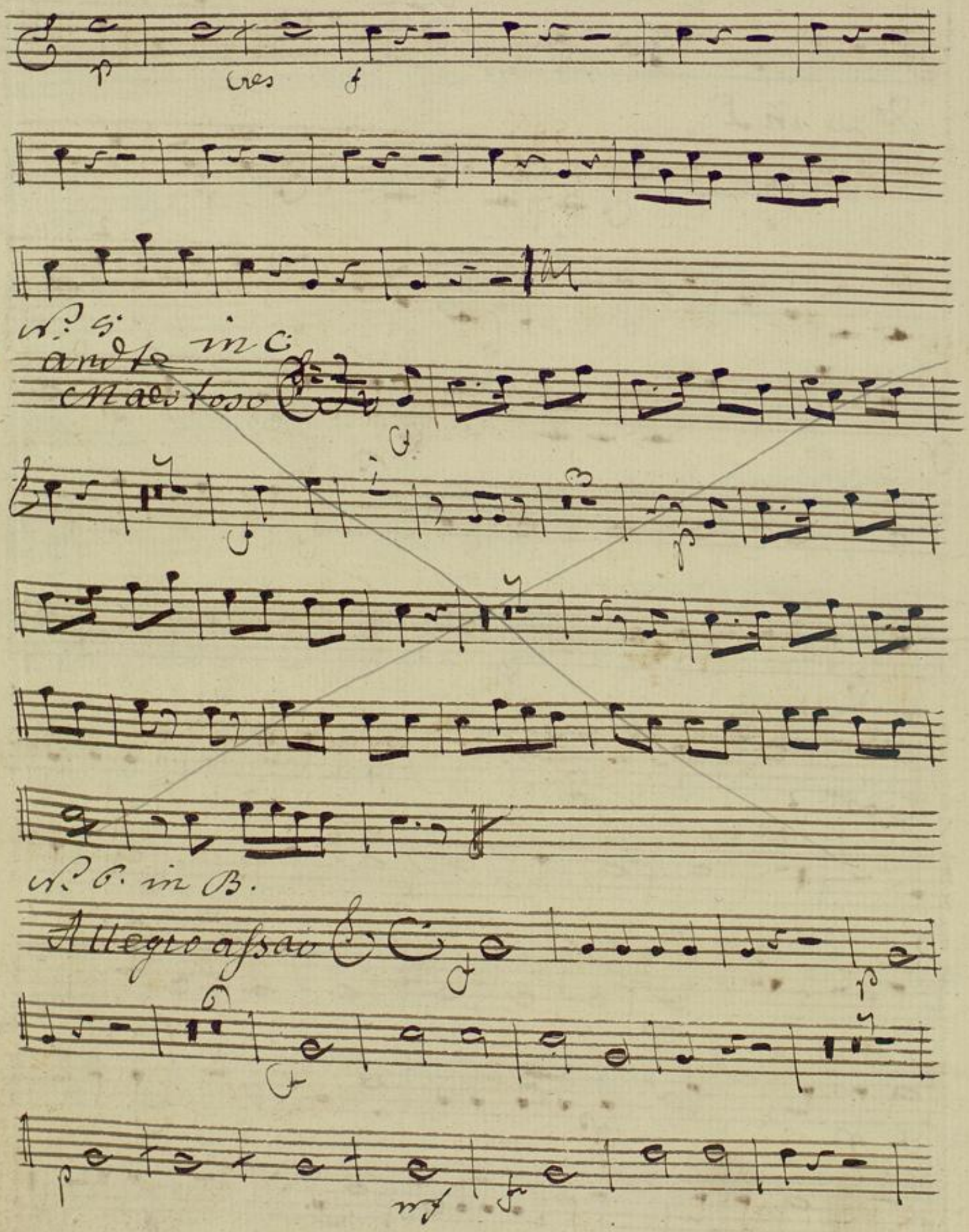
p
cres
f
N: 5.
andte in C
Maestoso
N: 6. in B.
Allegro assai
p
mf

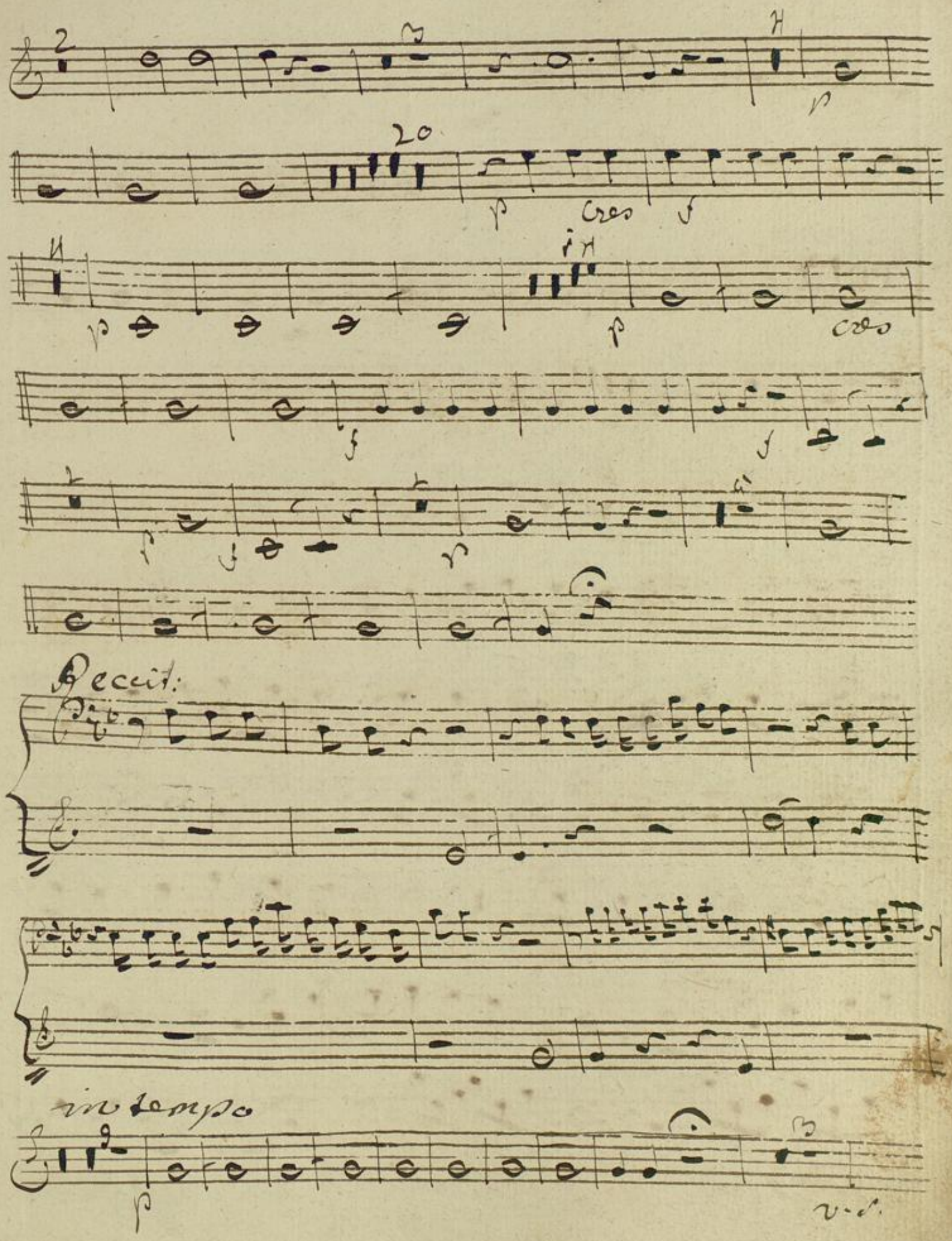
Recit:
in tempo

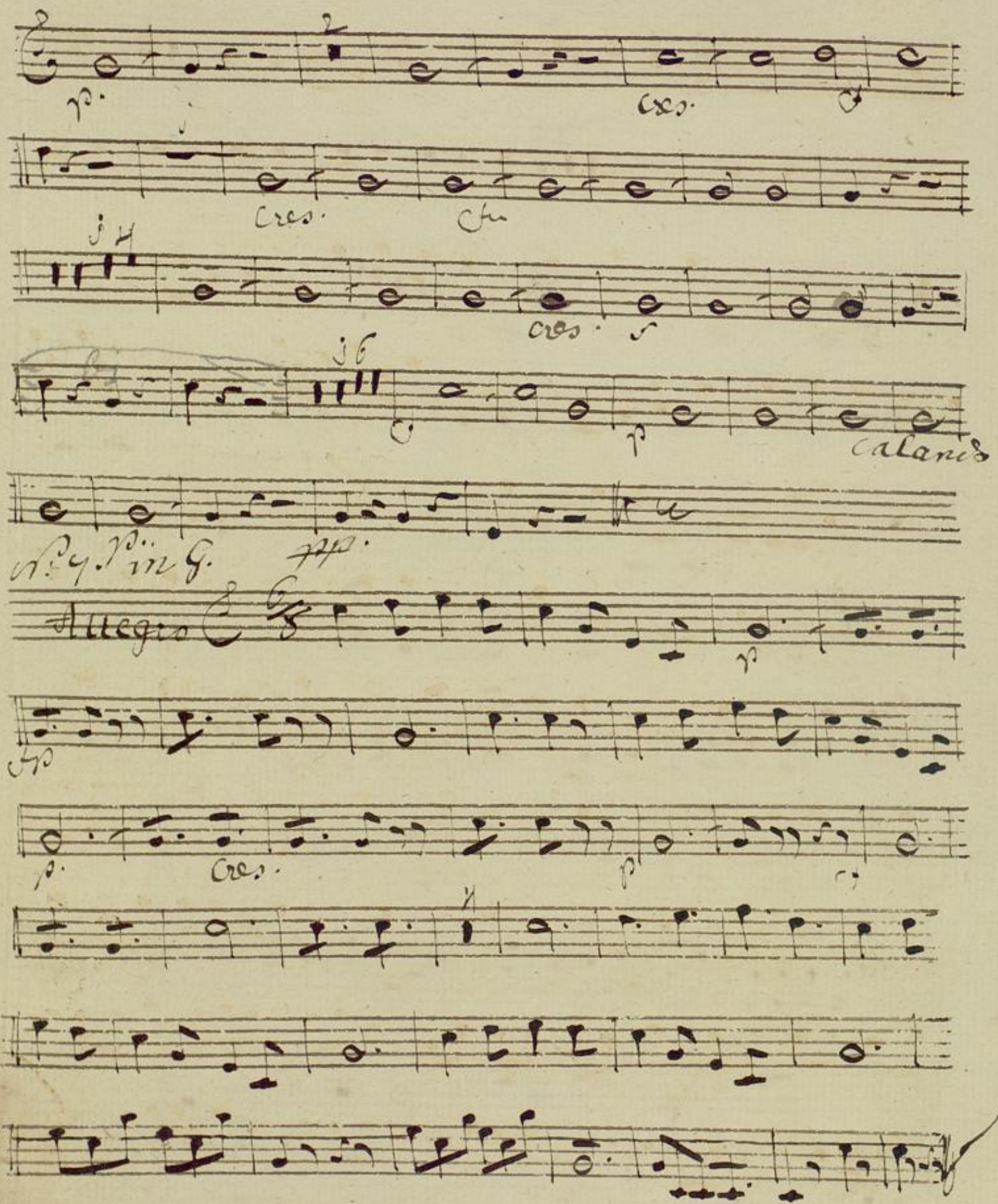
p.
cres.
cres.
cres.
p
Calando
N: 4. P. in G.
pp.
Allegro
p
p.
Cres.
p

N.° 8. in G.

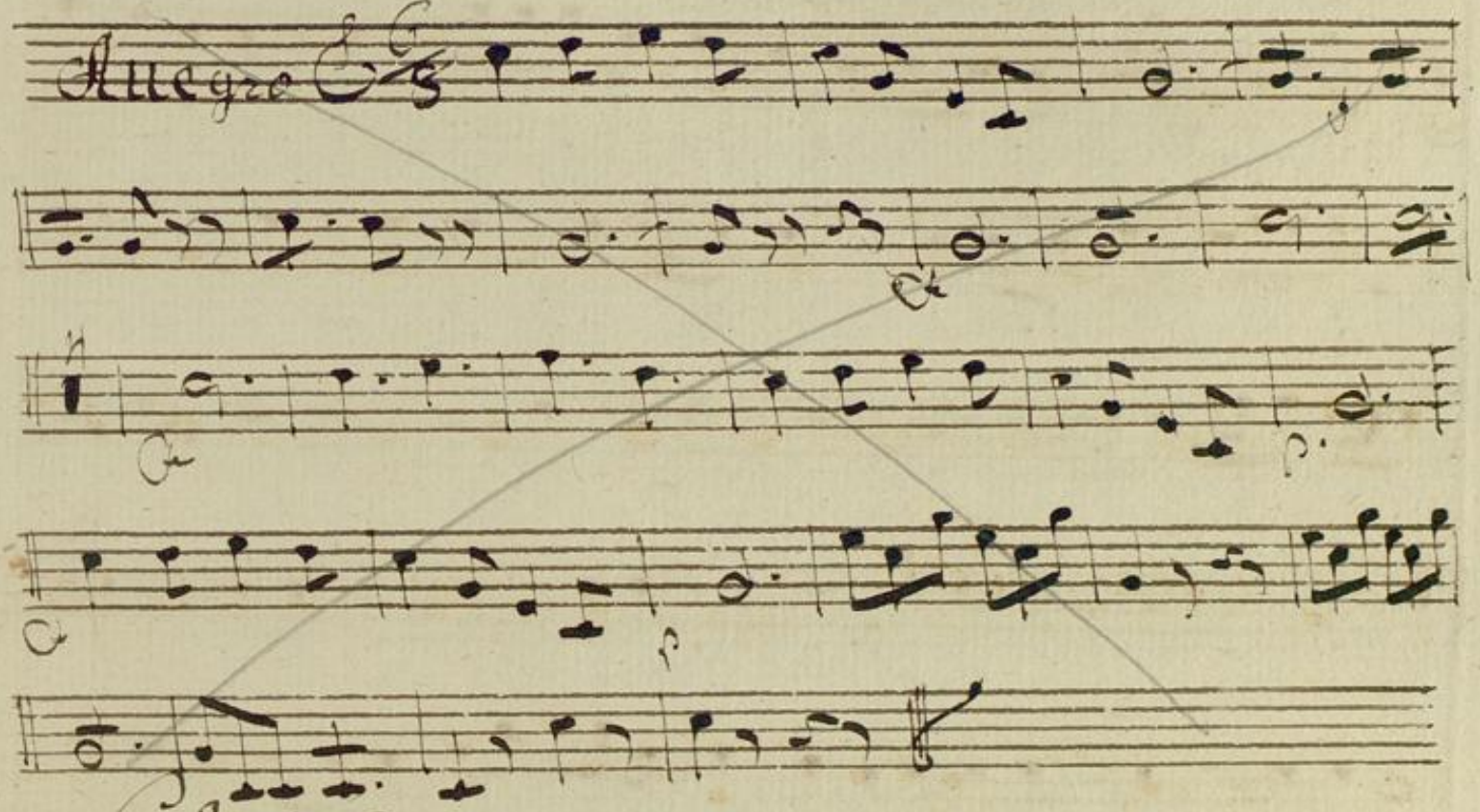

N.° 9. in C

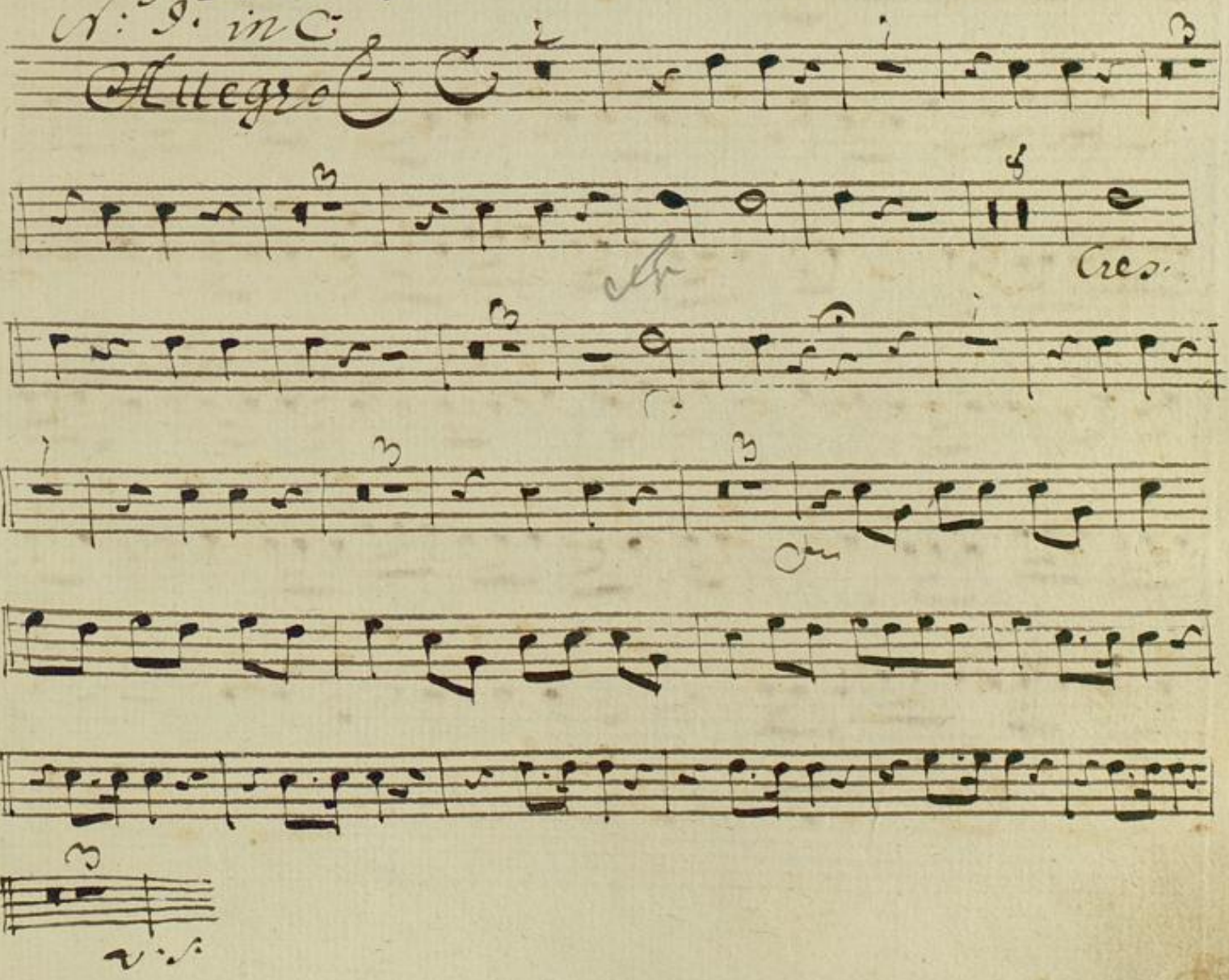

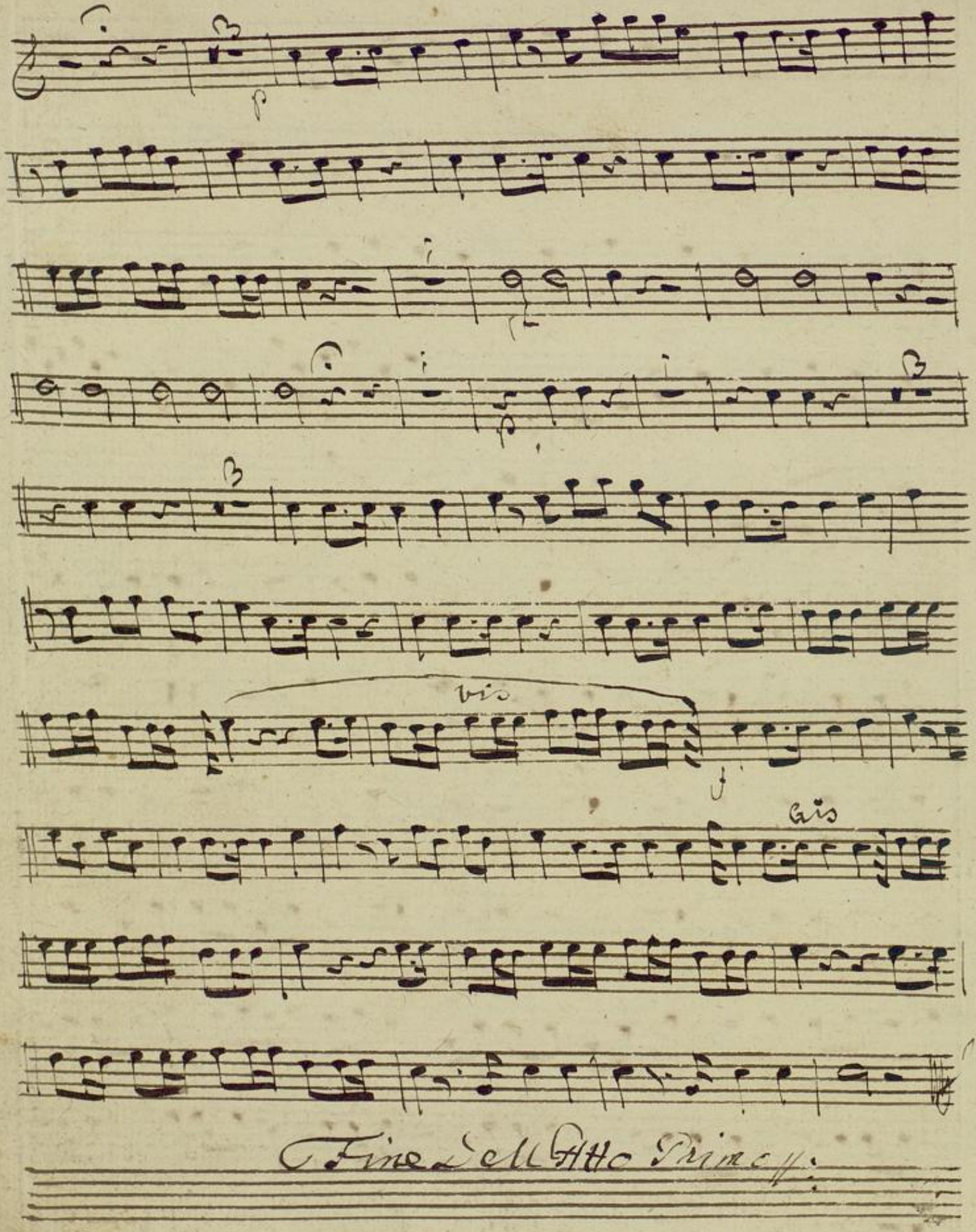

Fine dell Atto Primo

Atto: Secondo.

Corno. 1mo

N 11 in eb:

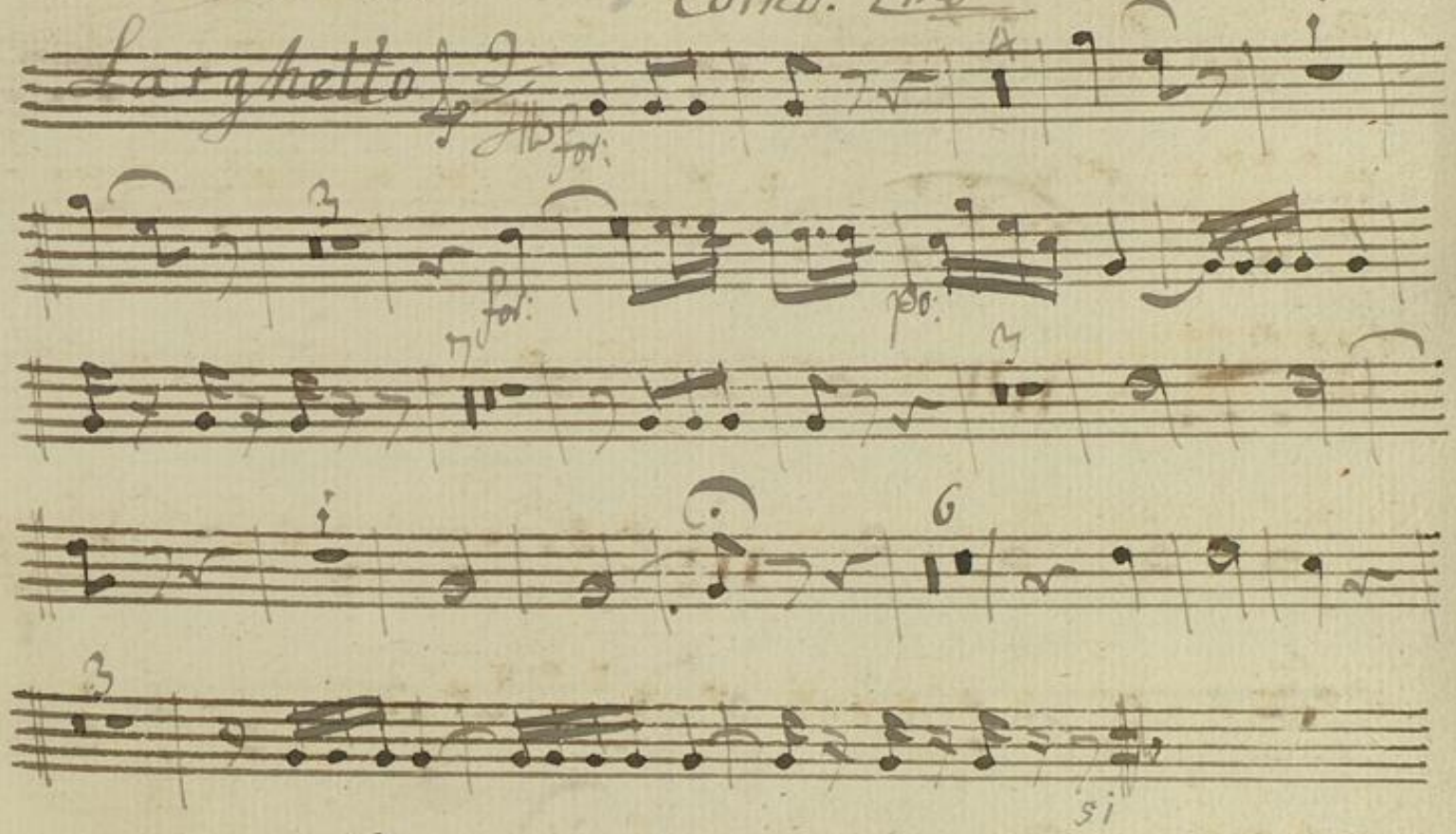

N 11 ½ in F.

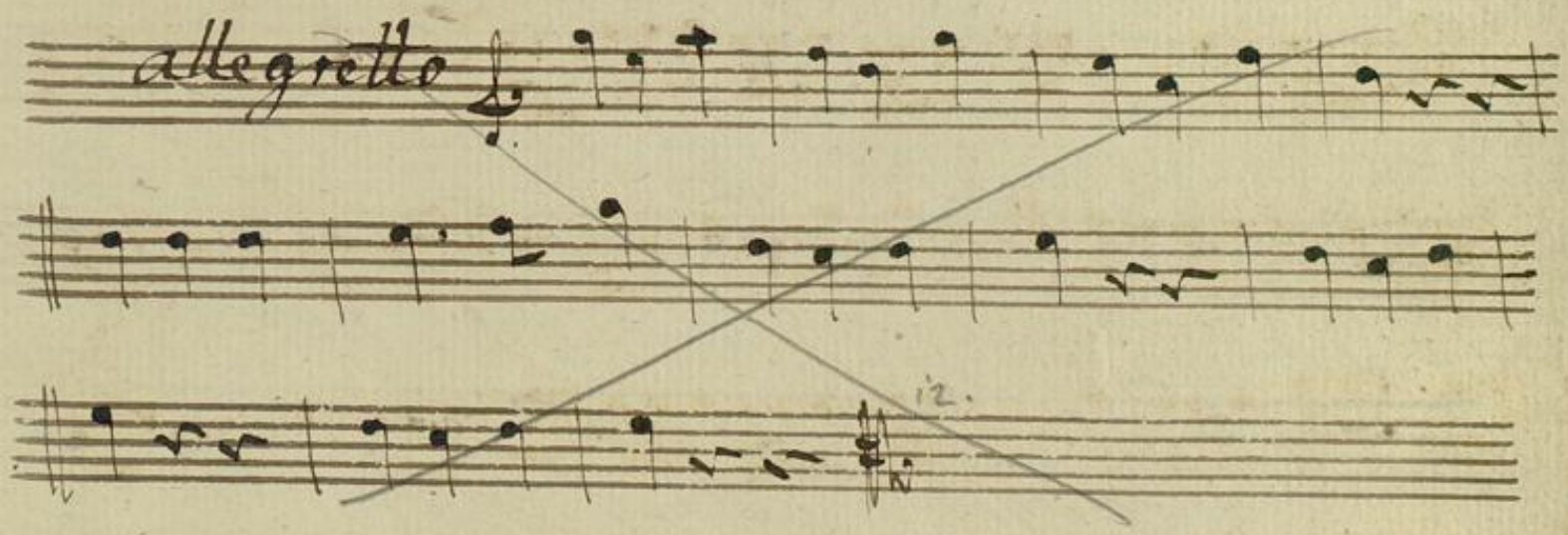

volti N 12.

No 12. in B. Dis

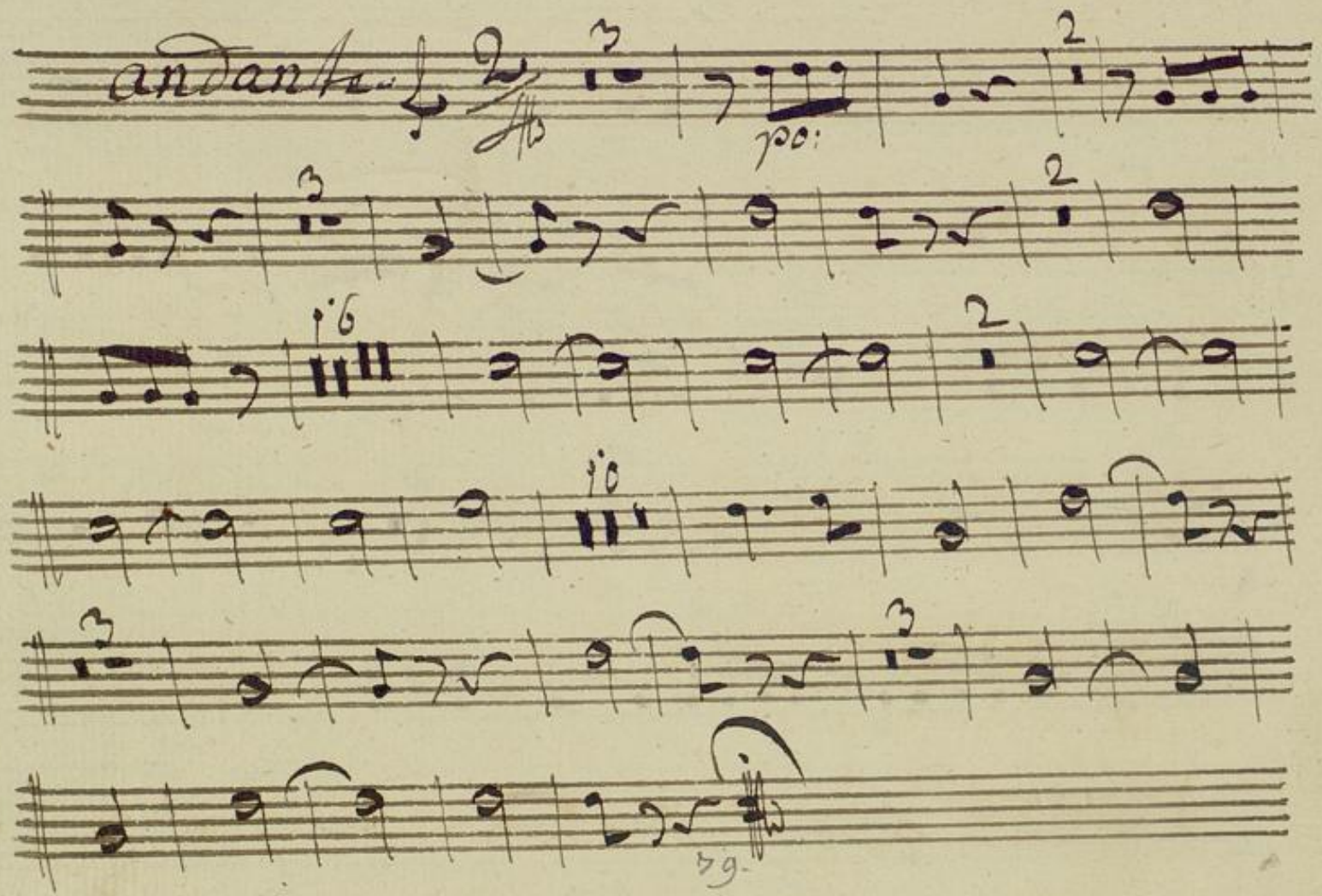

No 13. in g:

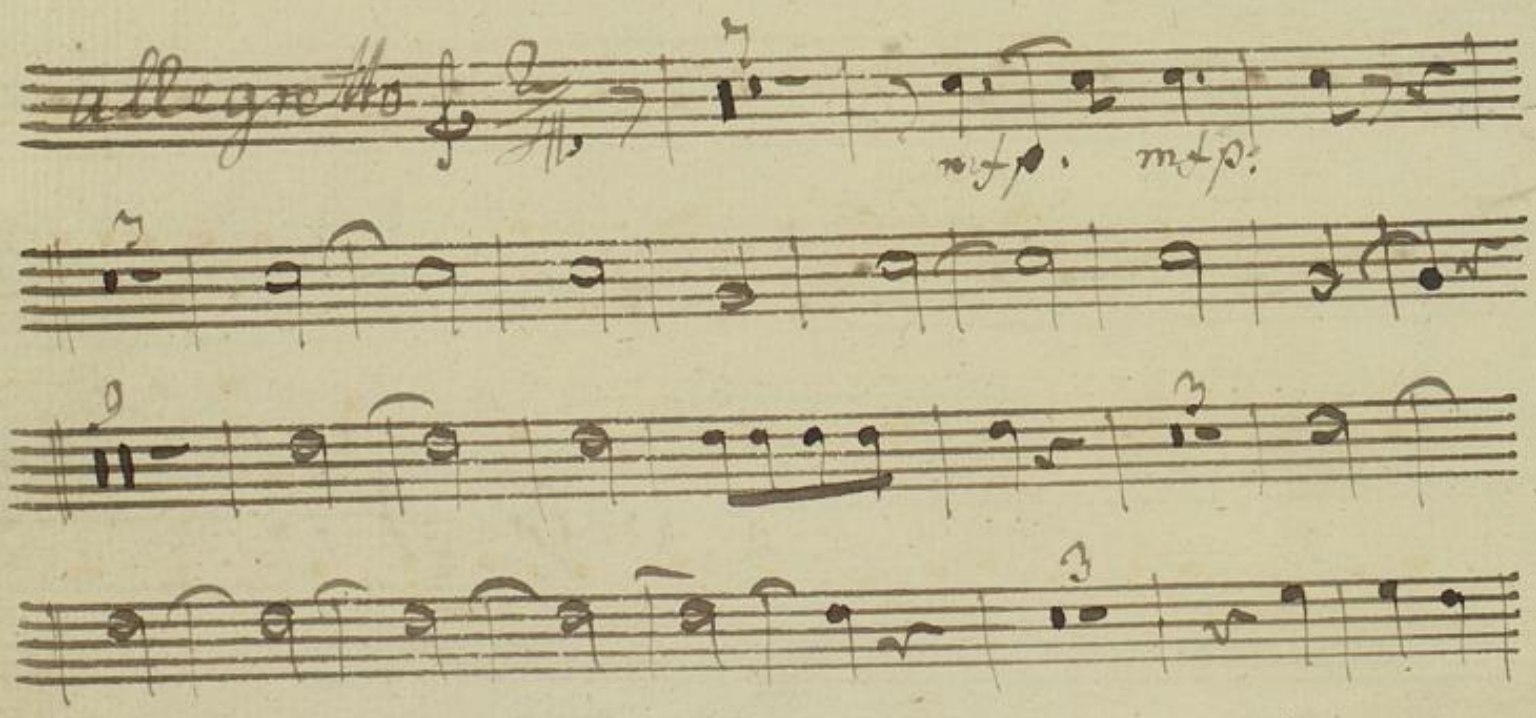

3.

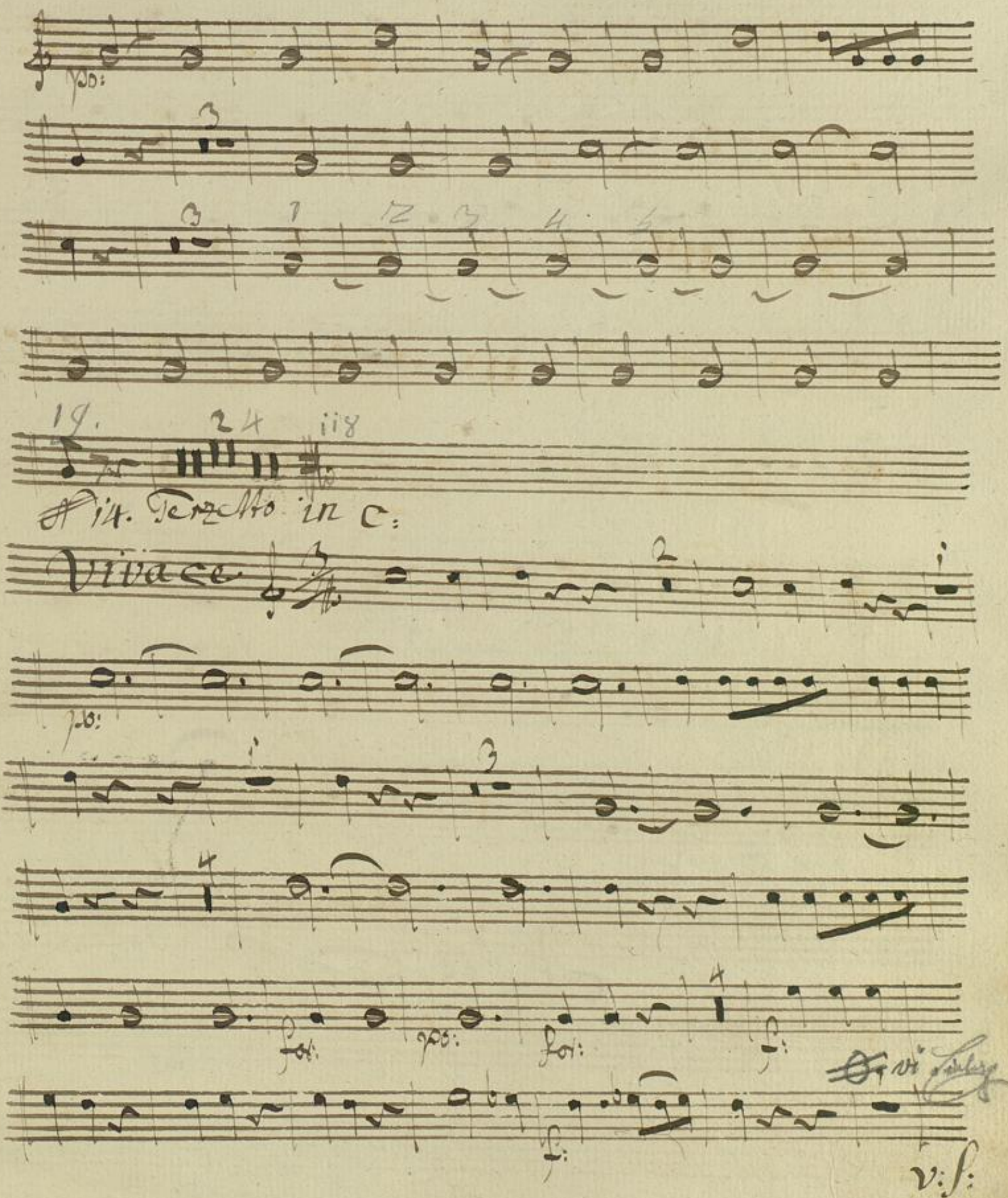

Corno 1mo

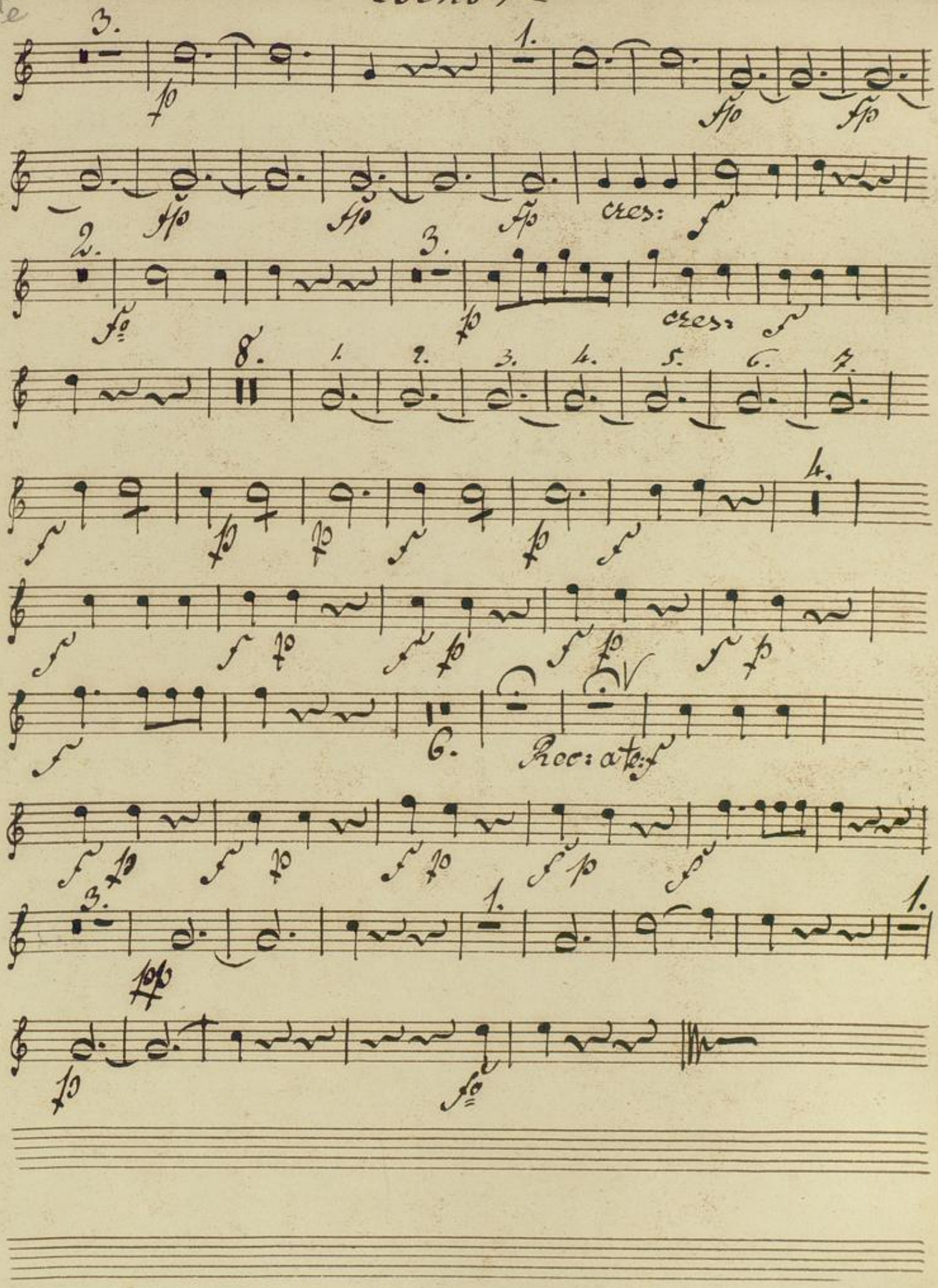

BLB BADISCHE LANDESBIBLIOTHEK
Baden-Württemberg

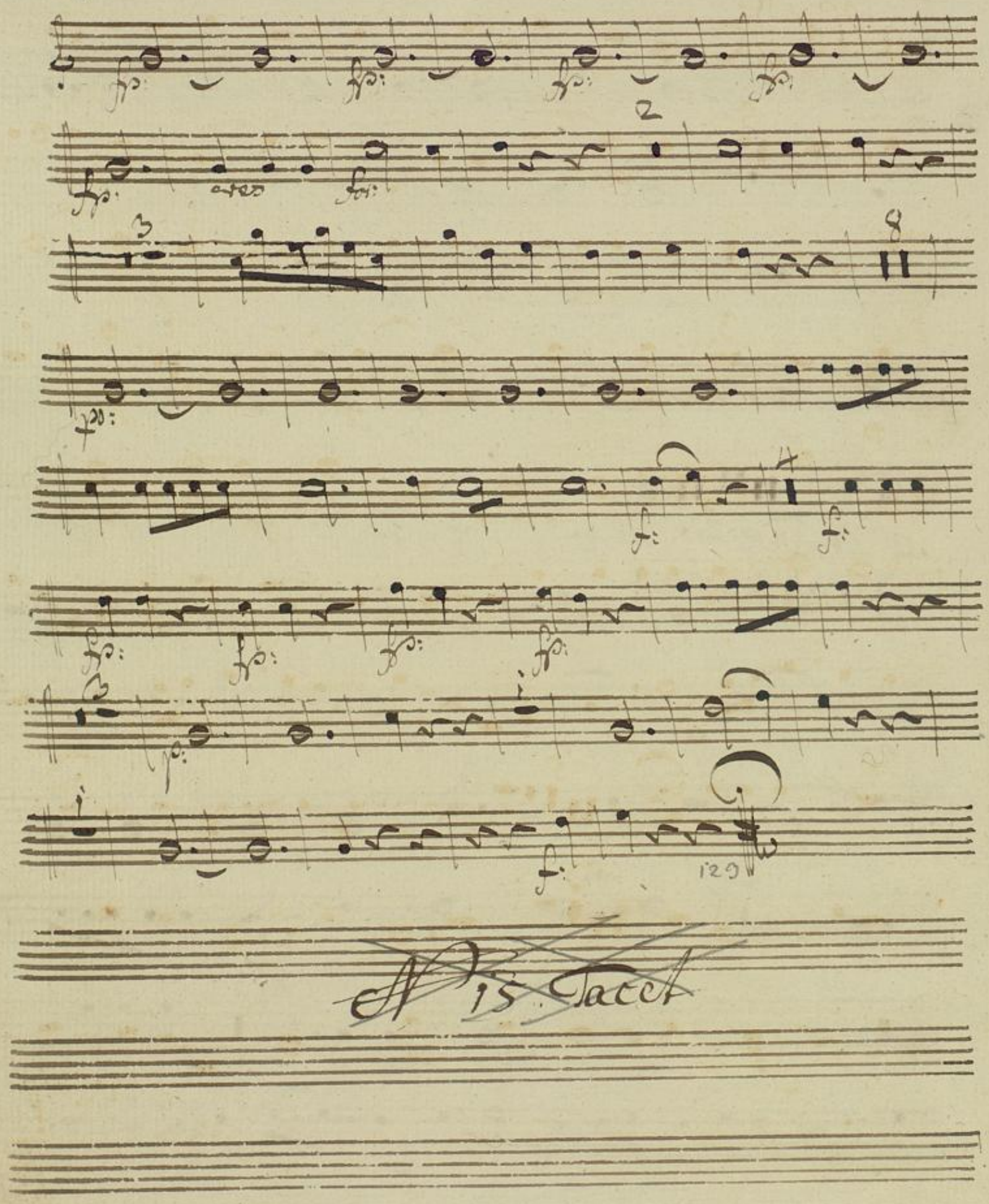
34.
2
3
8
120
15 Tacet

16. Finale in . Eb:

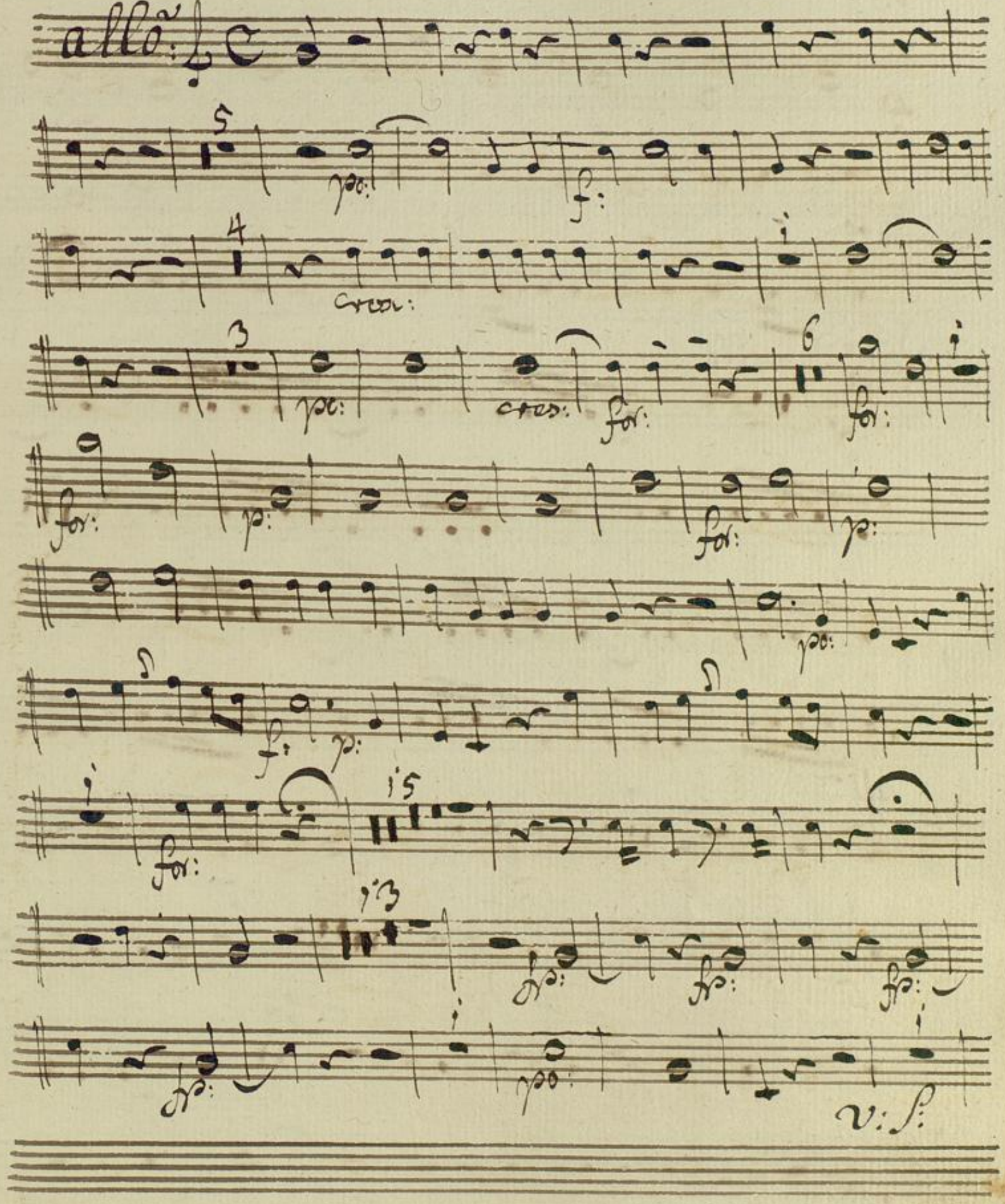

6.

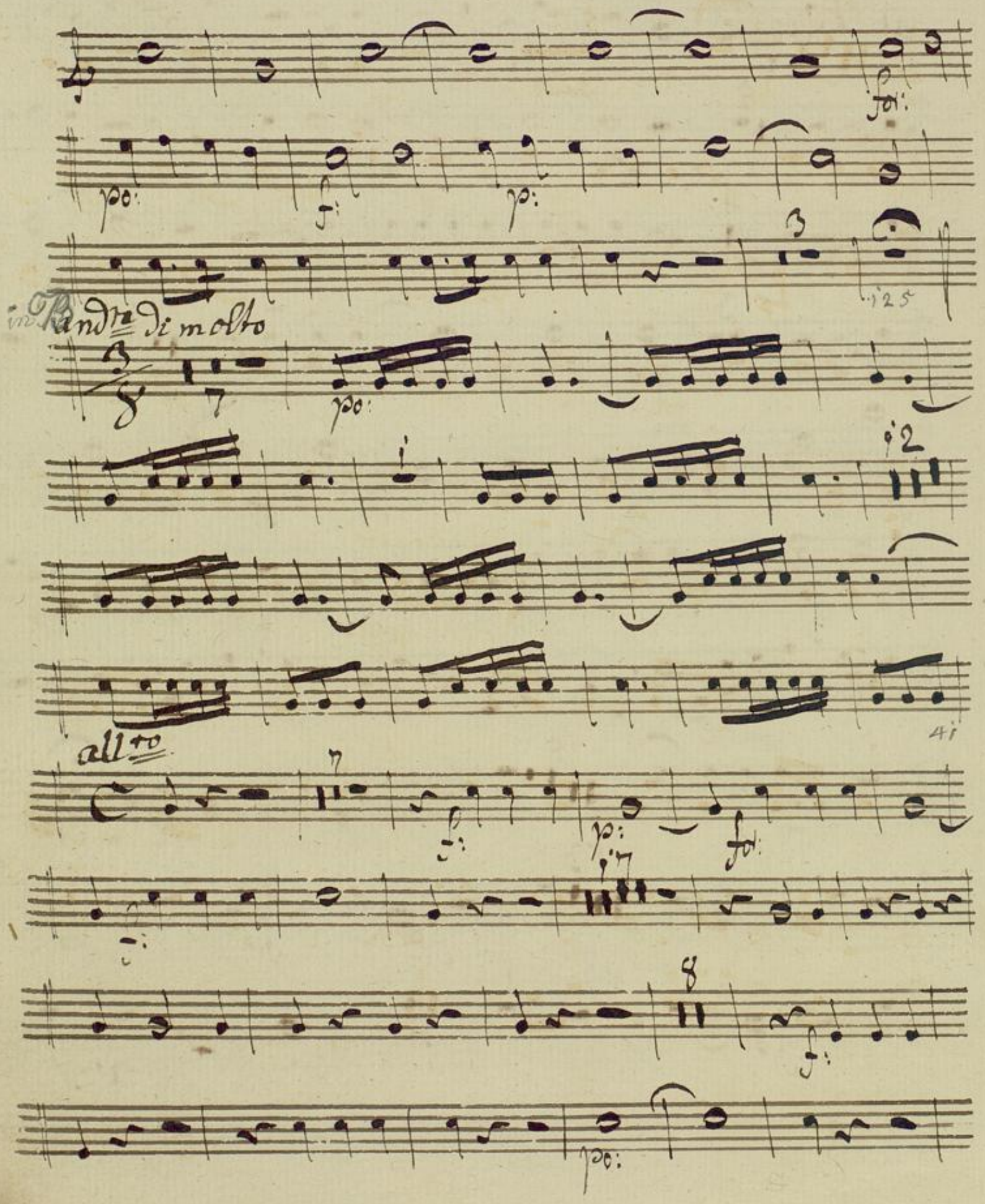

7.

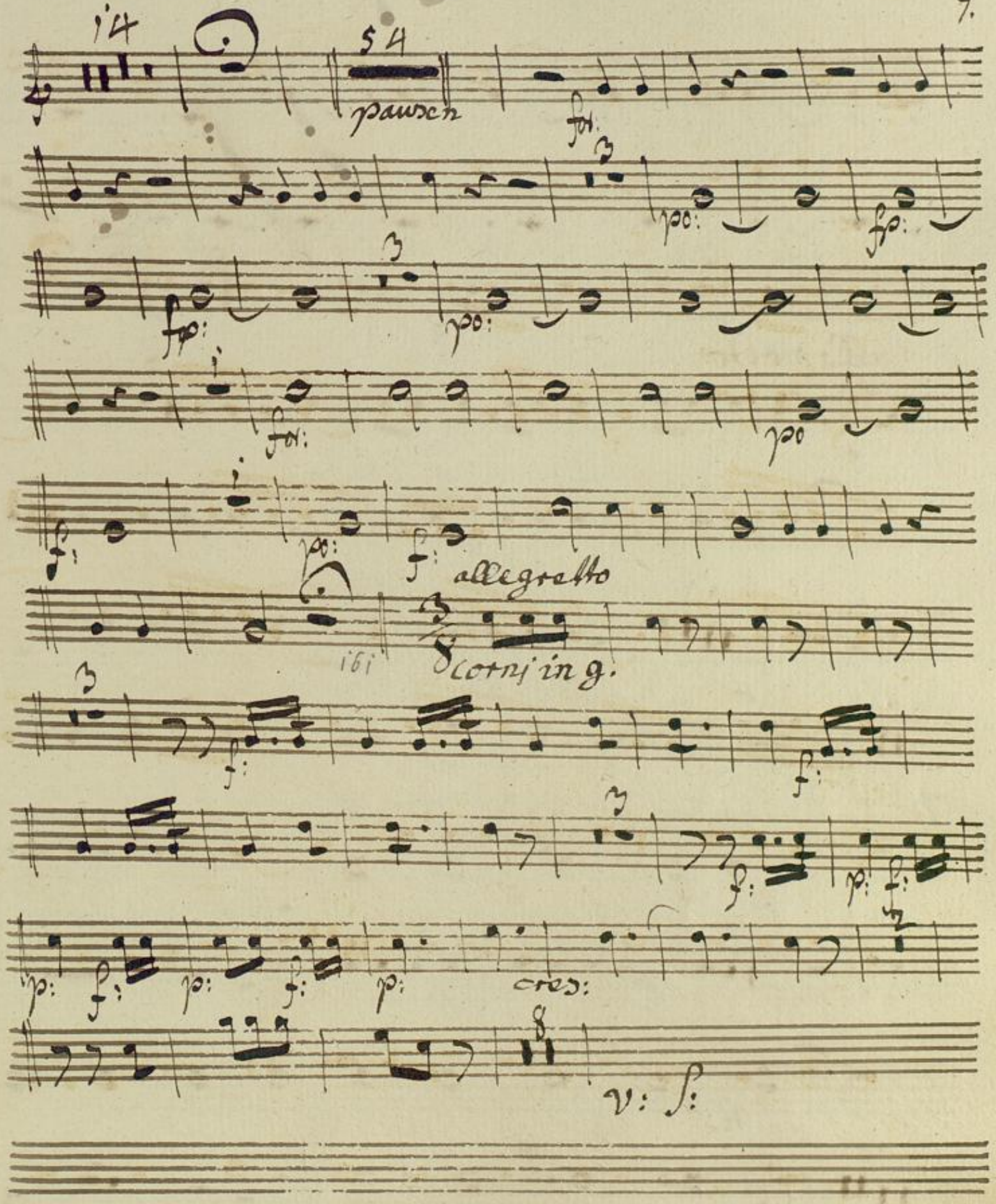
14
54
pausen
for:
po:
fp:
fp:
po:
for:
po
f:
po:
f:
allegretto
161
corni in g.
f:
f:
f:
p:
f:
p:
f:
p:
f:
p:
cres:
v: s:

8

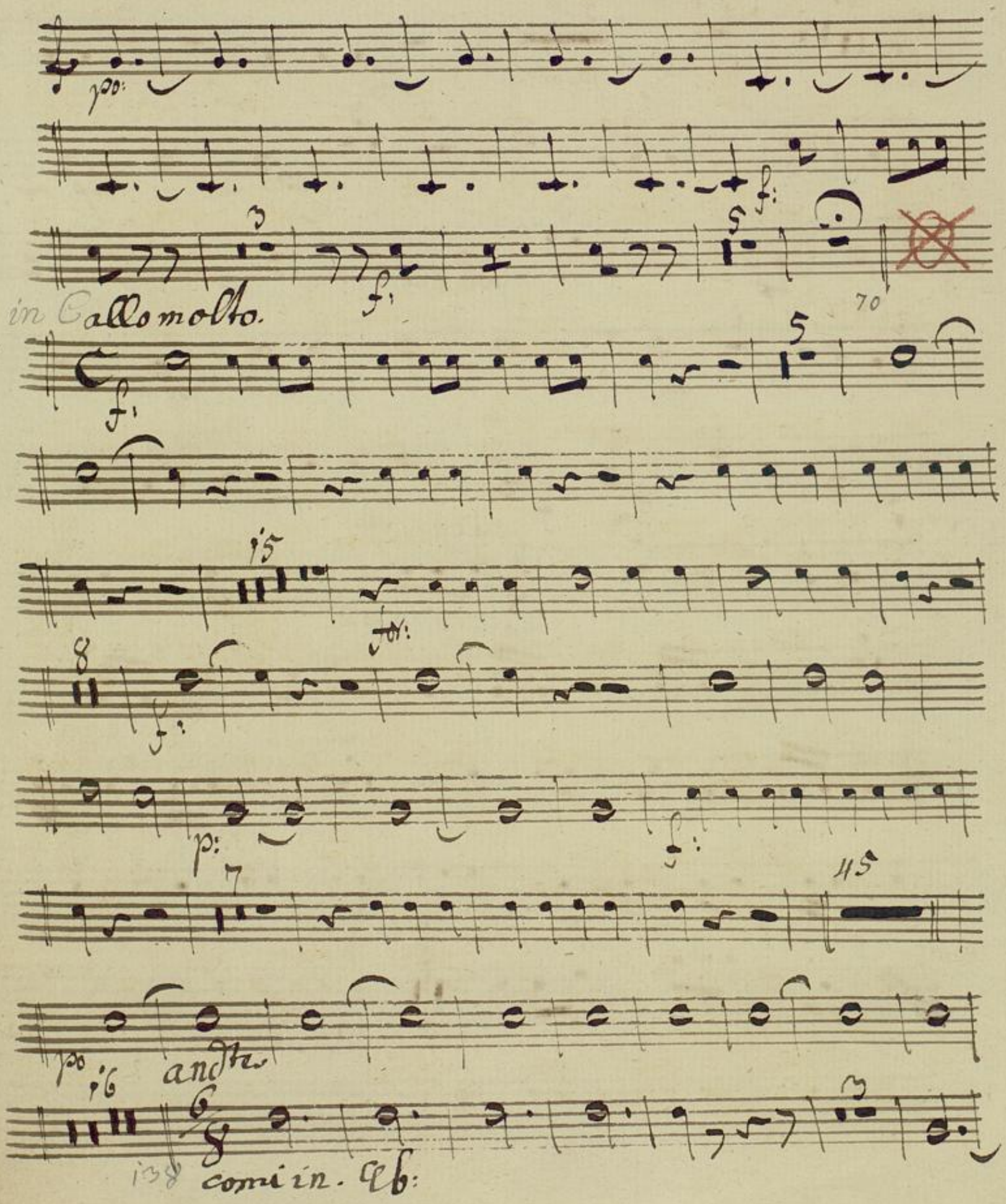

Corni 1mo in C

Andte

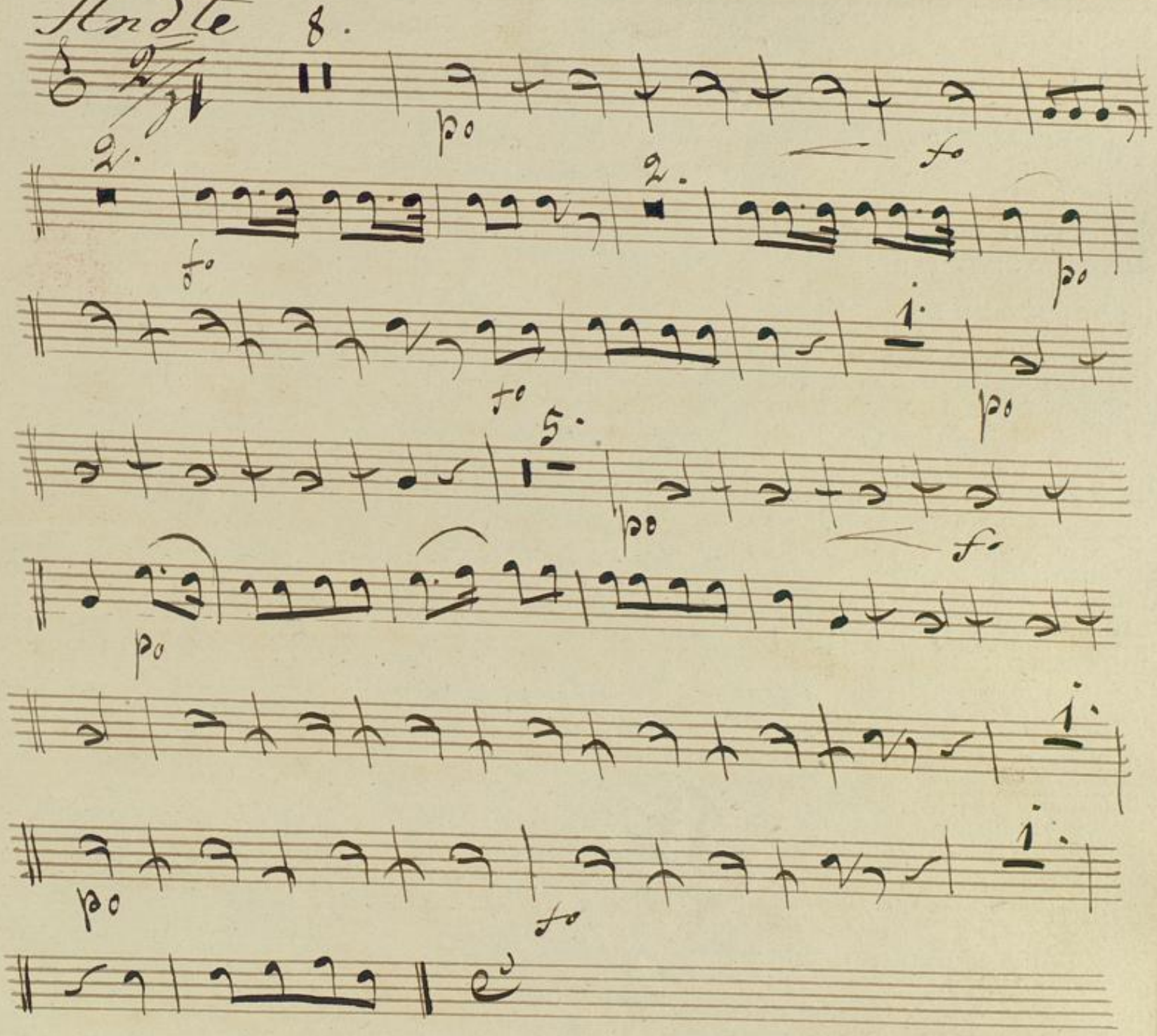

BLB BADISCHE LANDESBIBLIOTHEK
Baden-Württemberg

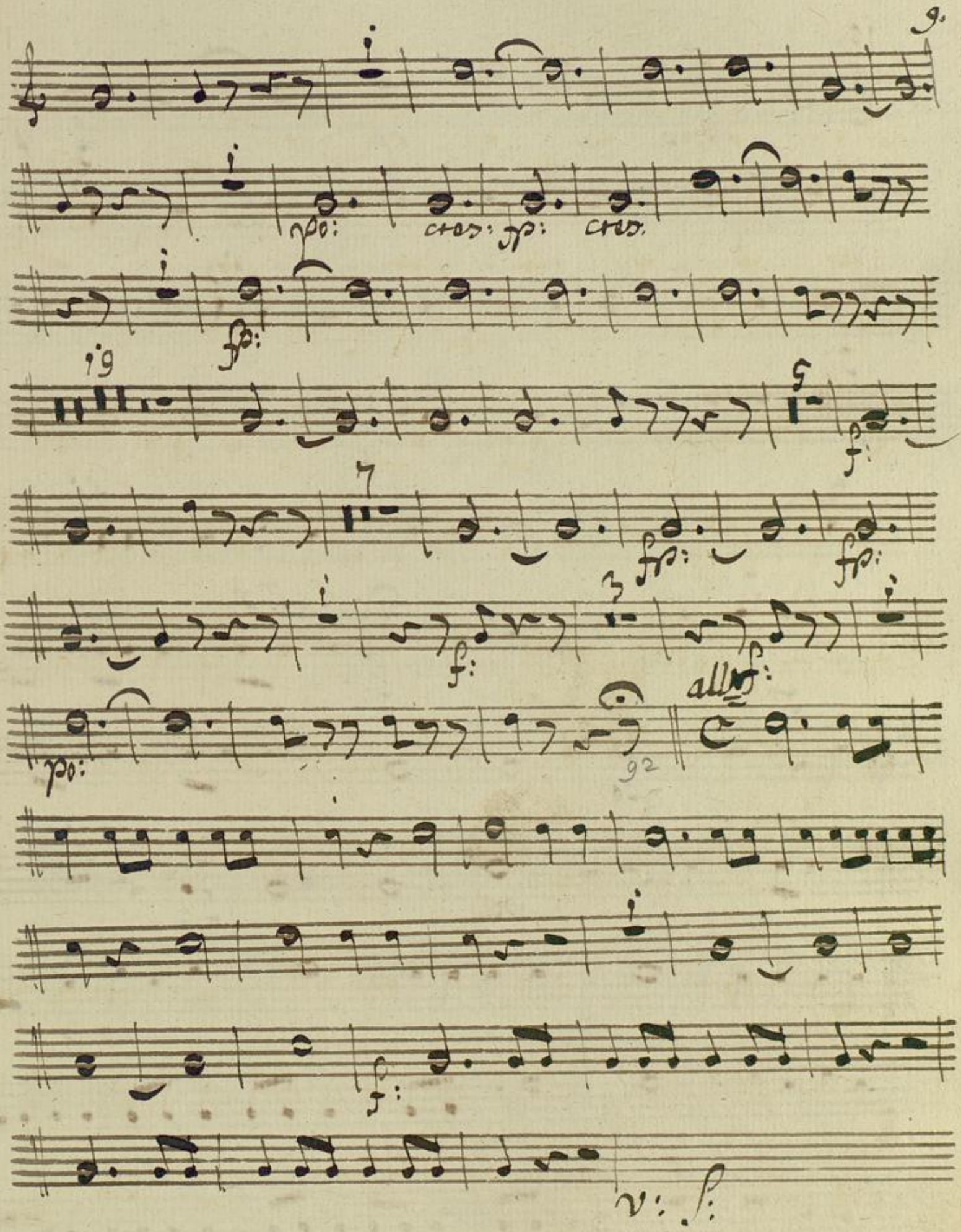
9.
po:
cres: fp:
cres.
fp:
19
5
f:
7
fp:
fp:
3
f:
allo
f:
po:
92
f:
v: s:

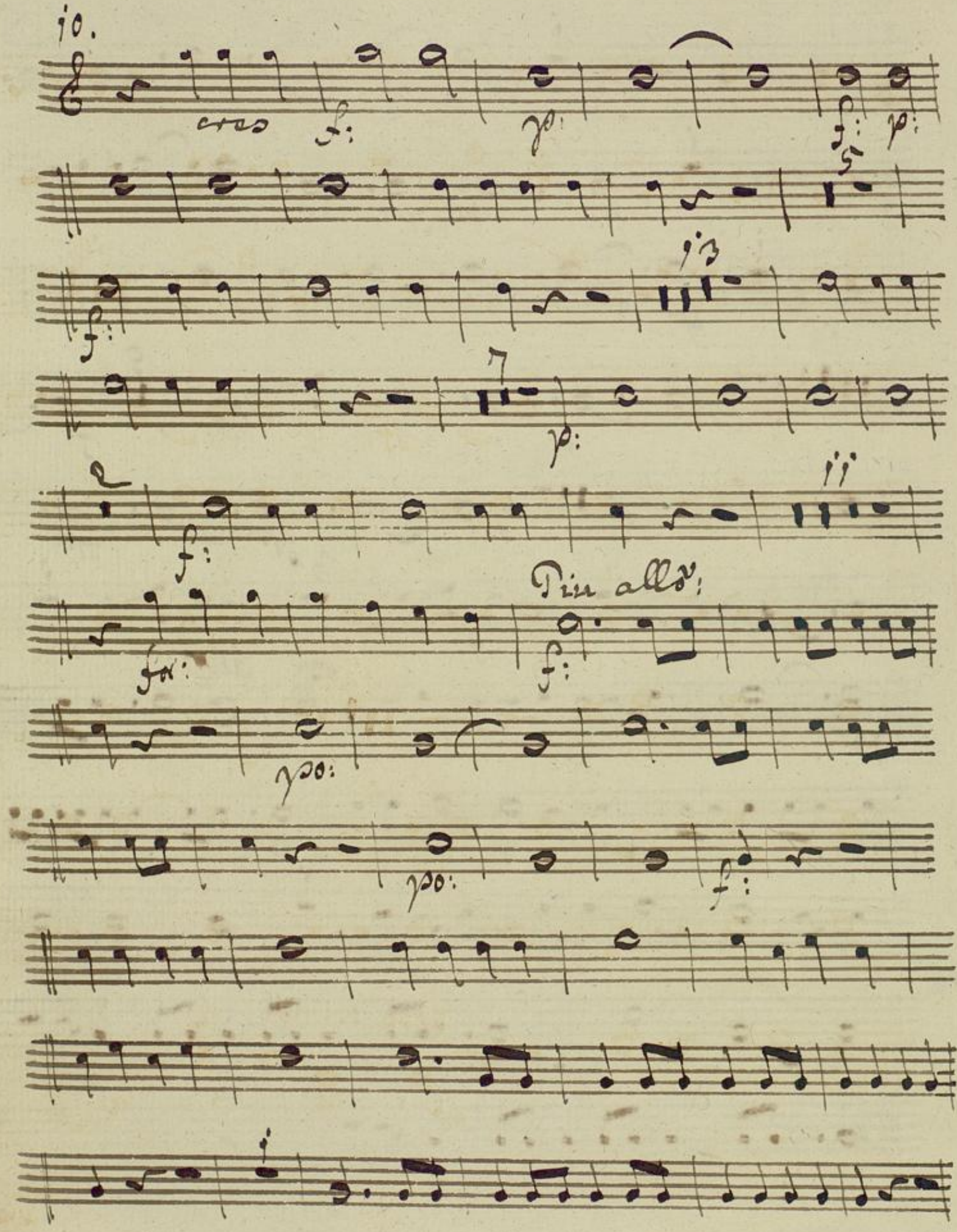
10.
cres
Più allo:

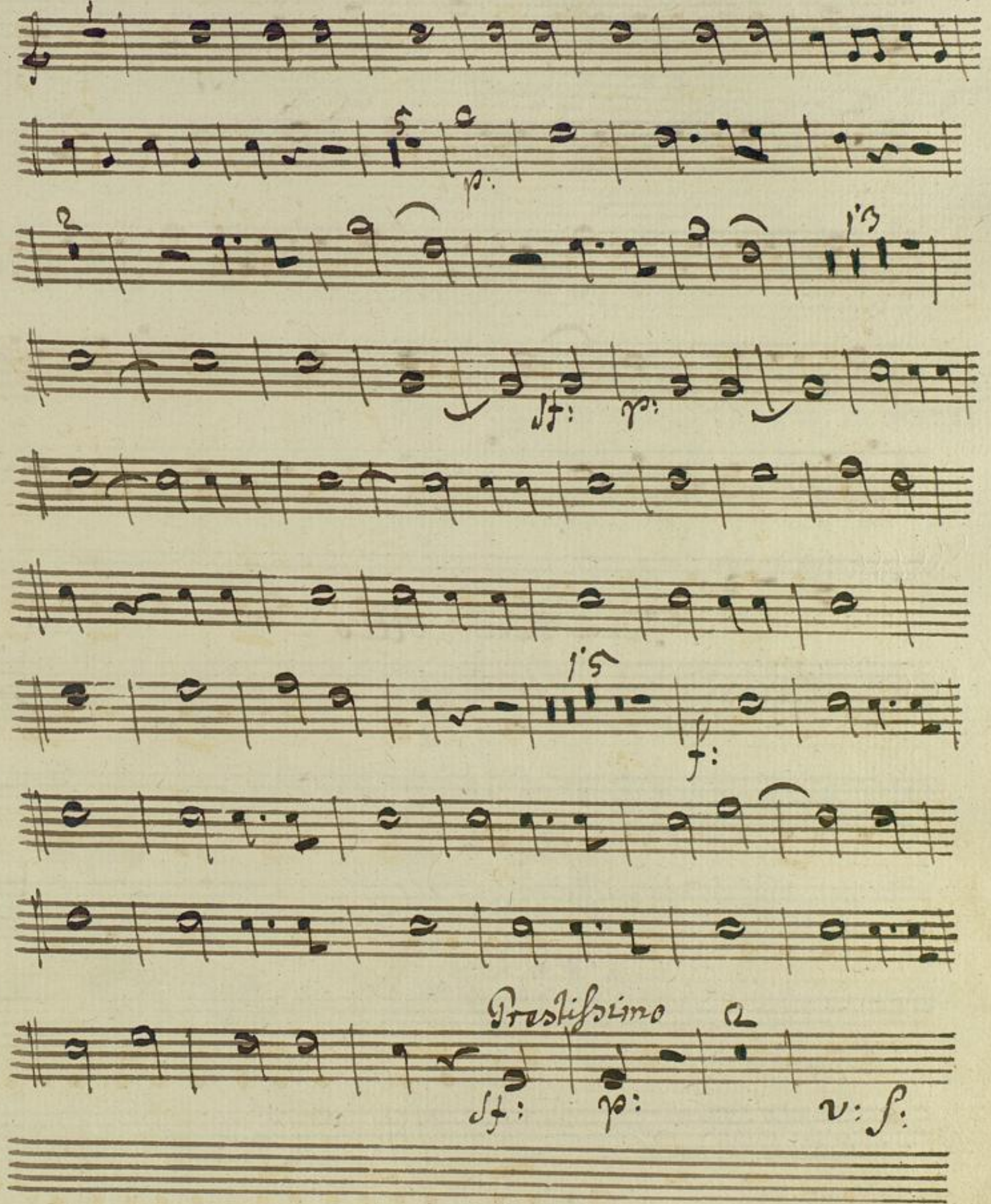
Prestissimo

12.

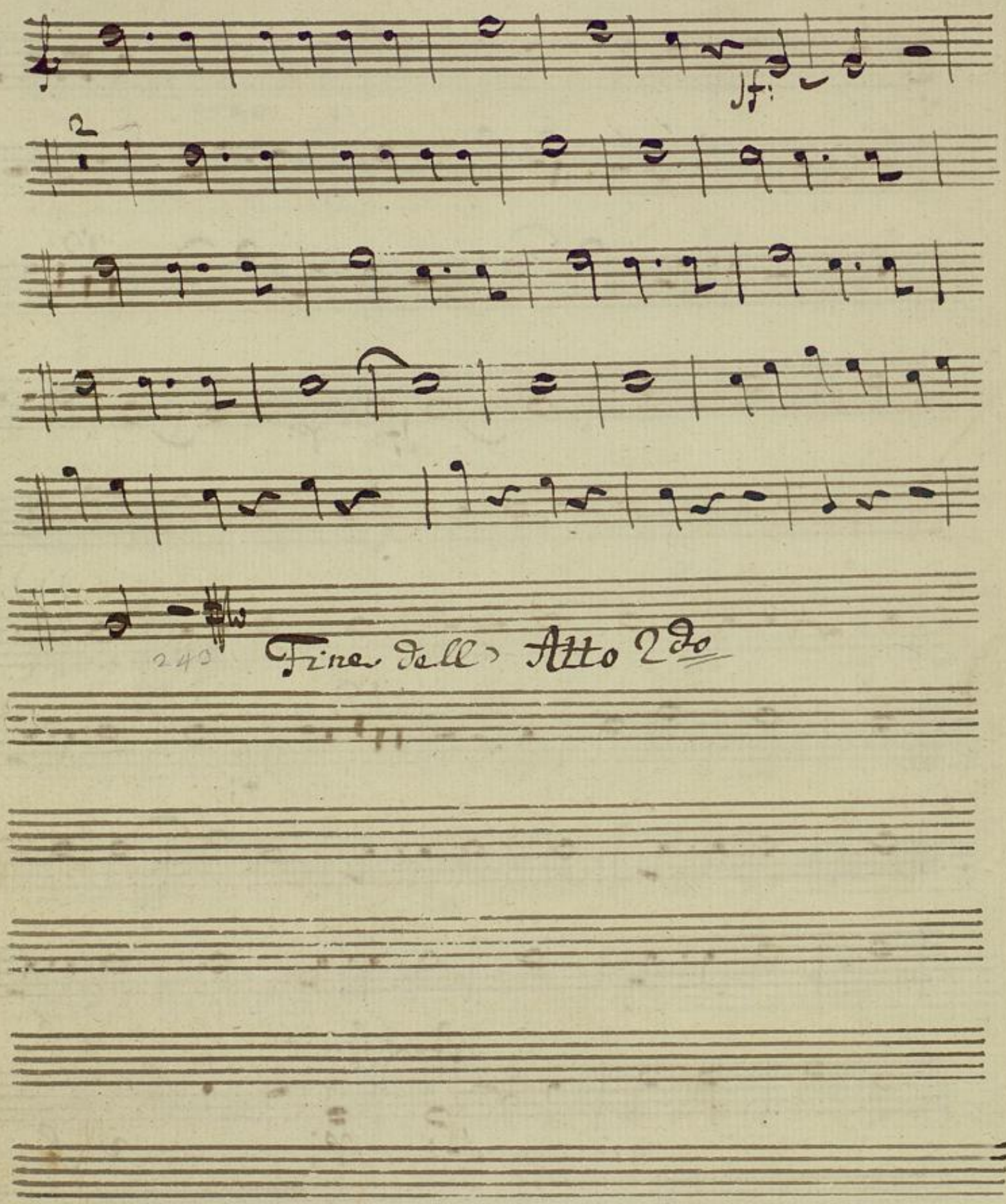

Actto 3zo Corno Primo (1)

N.º 17. in A.

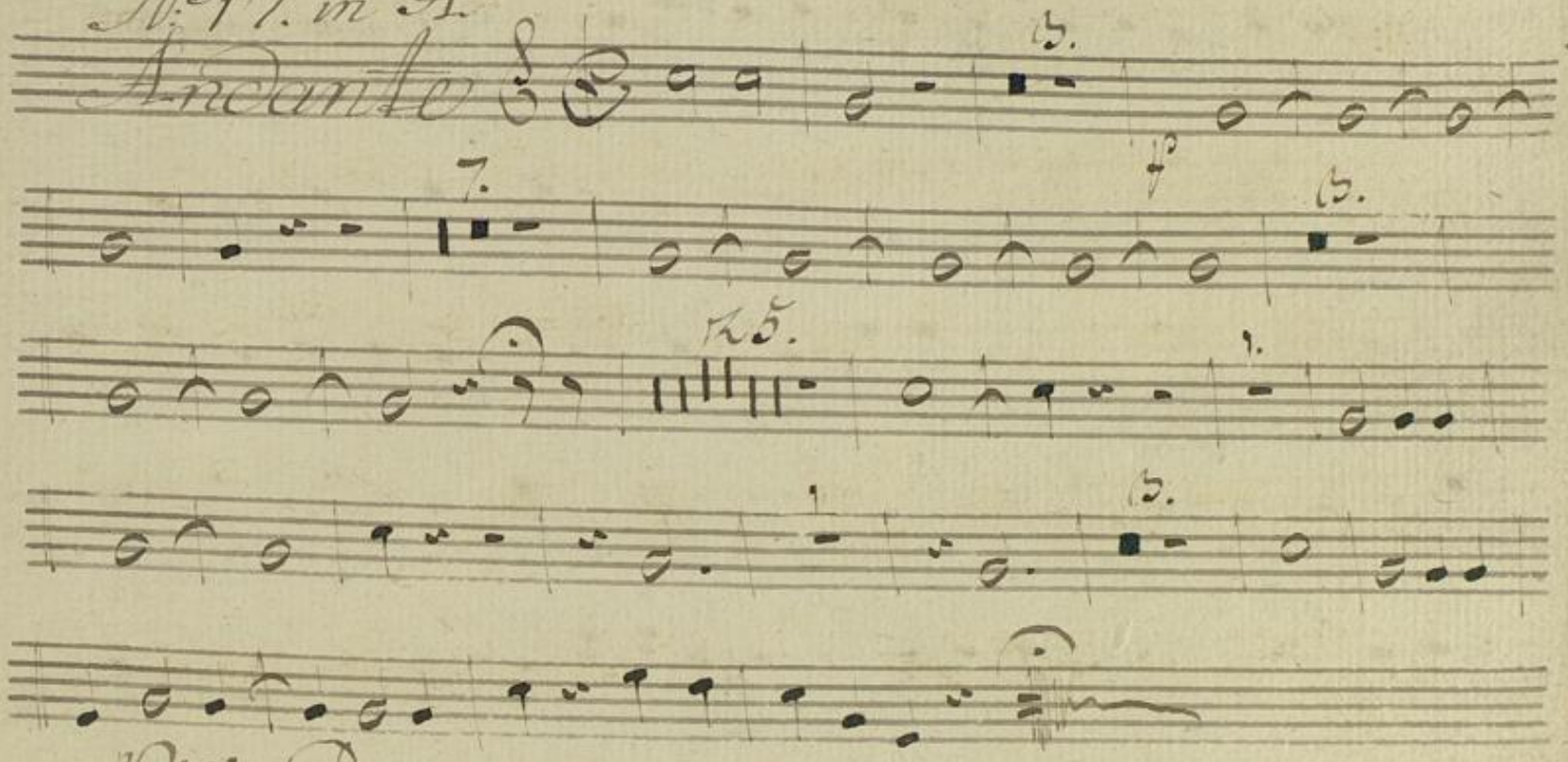

N.º 18 in D:

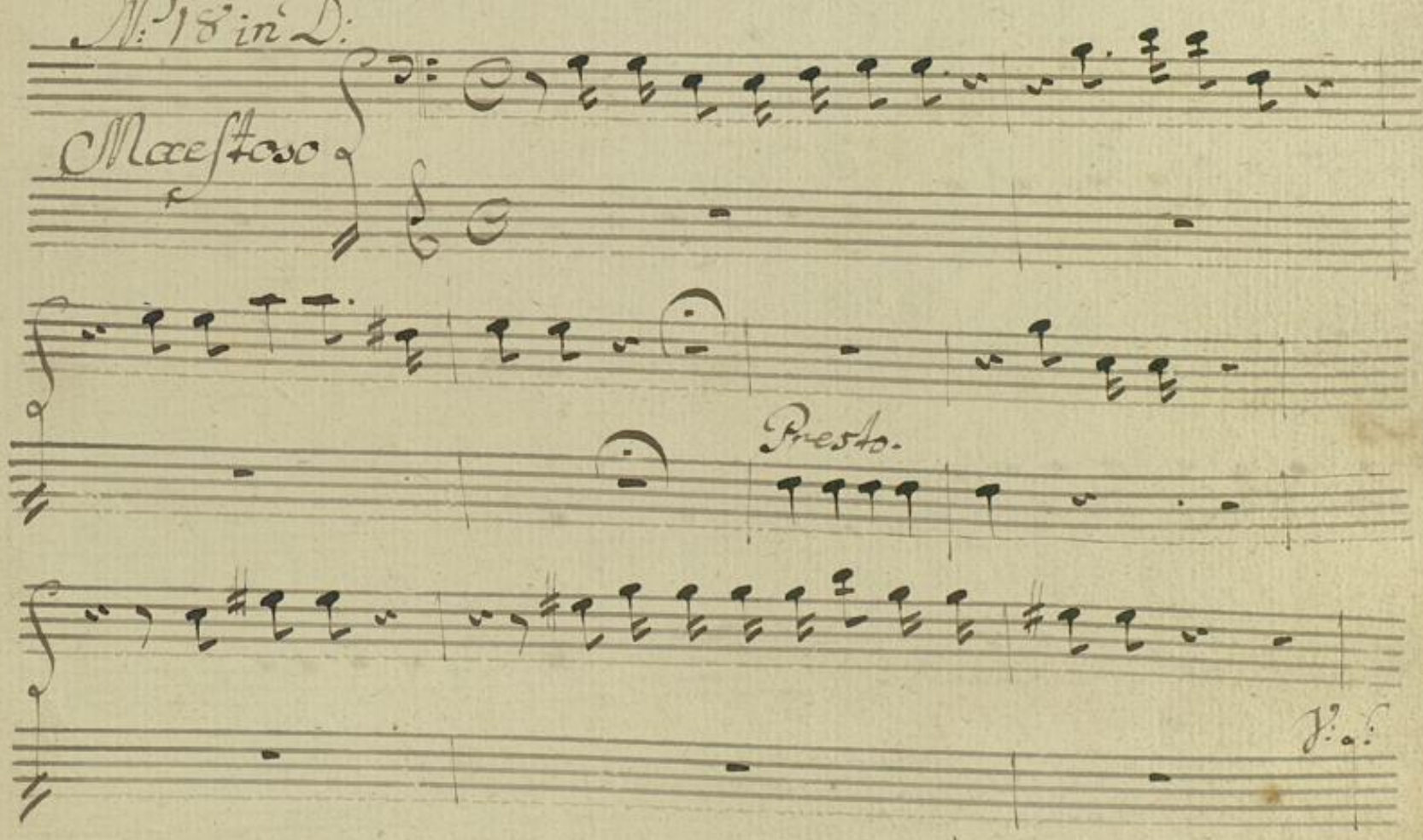

Anda:

Primo Tempo.

BLB BADISCHE LANDESBIBLIOTHEK
Baden-Württemberg

Corno Primo

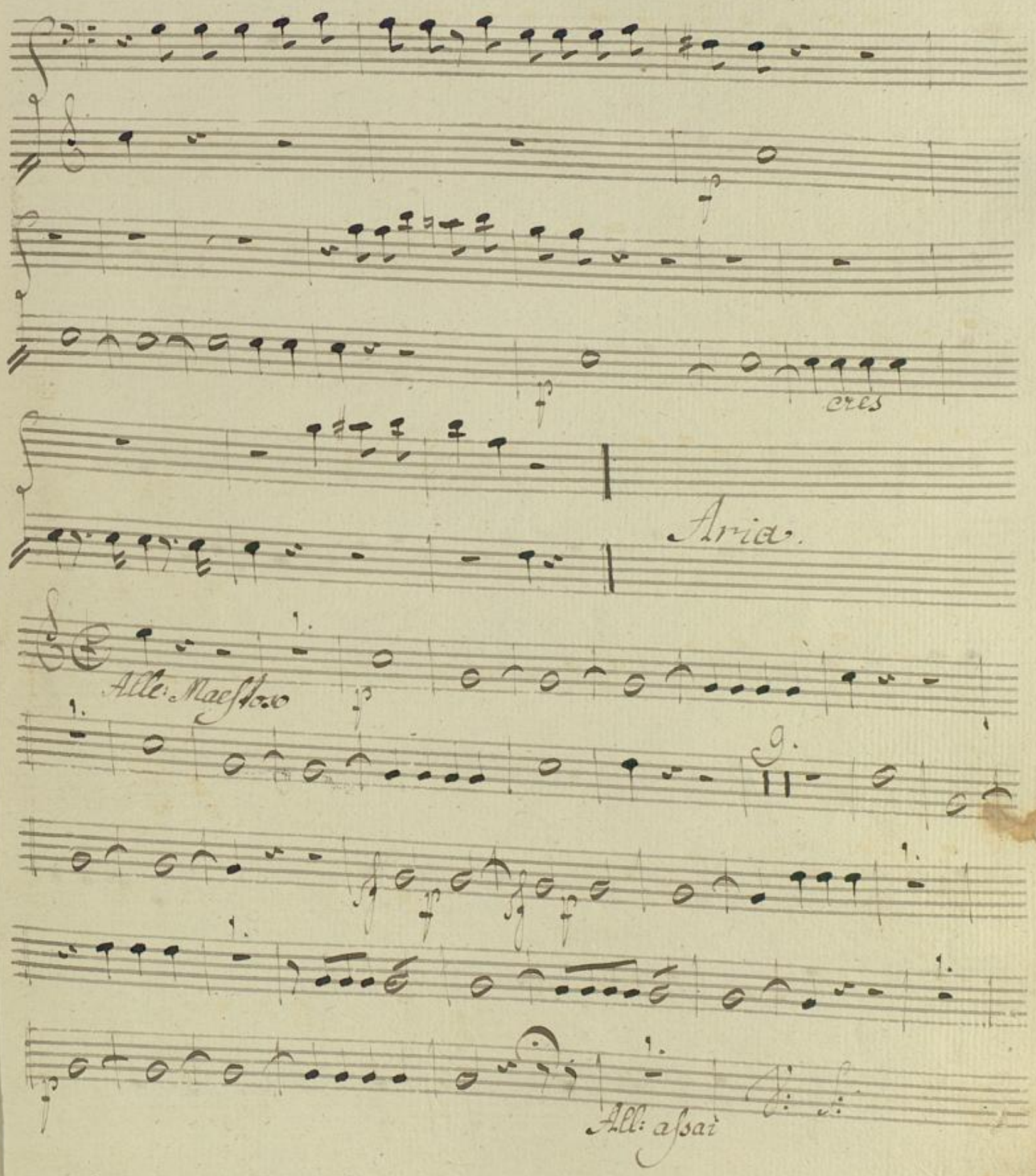

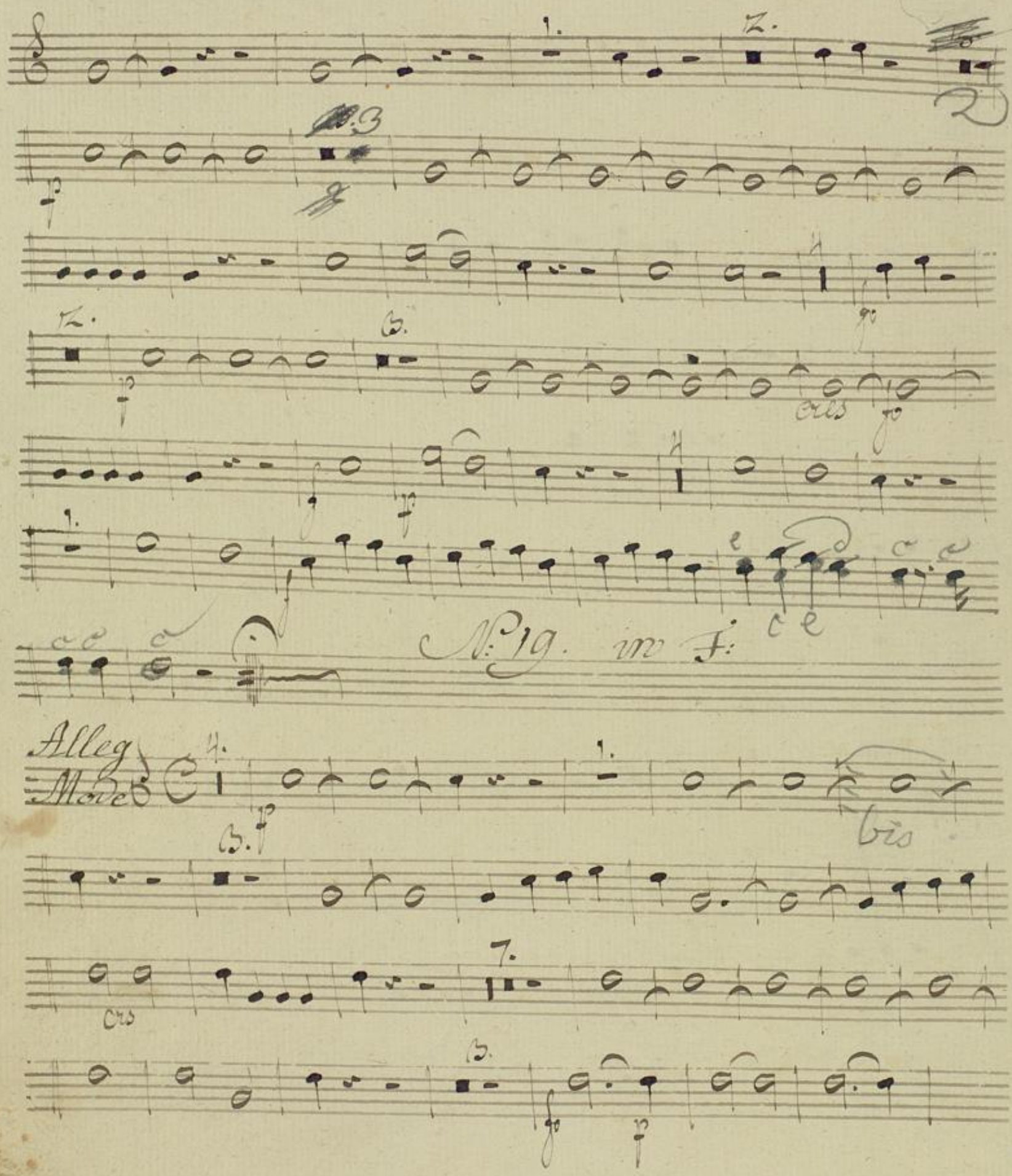
N: 19. in F:
Alleg
Mode
bis
cres

Corno Primo

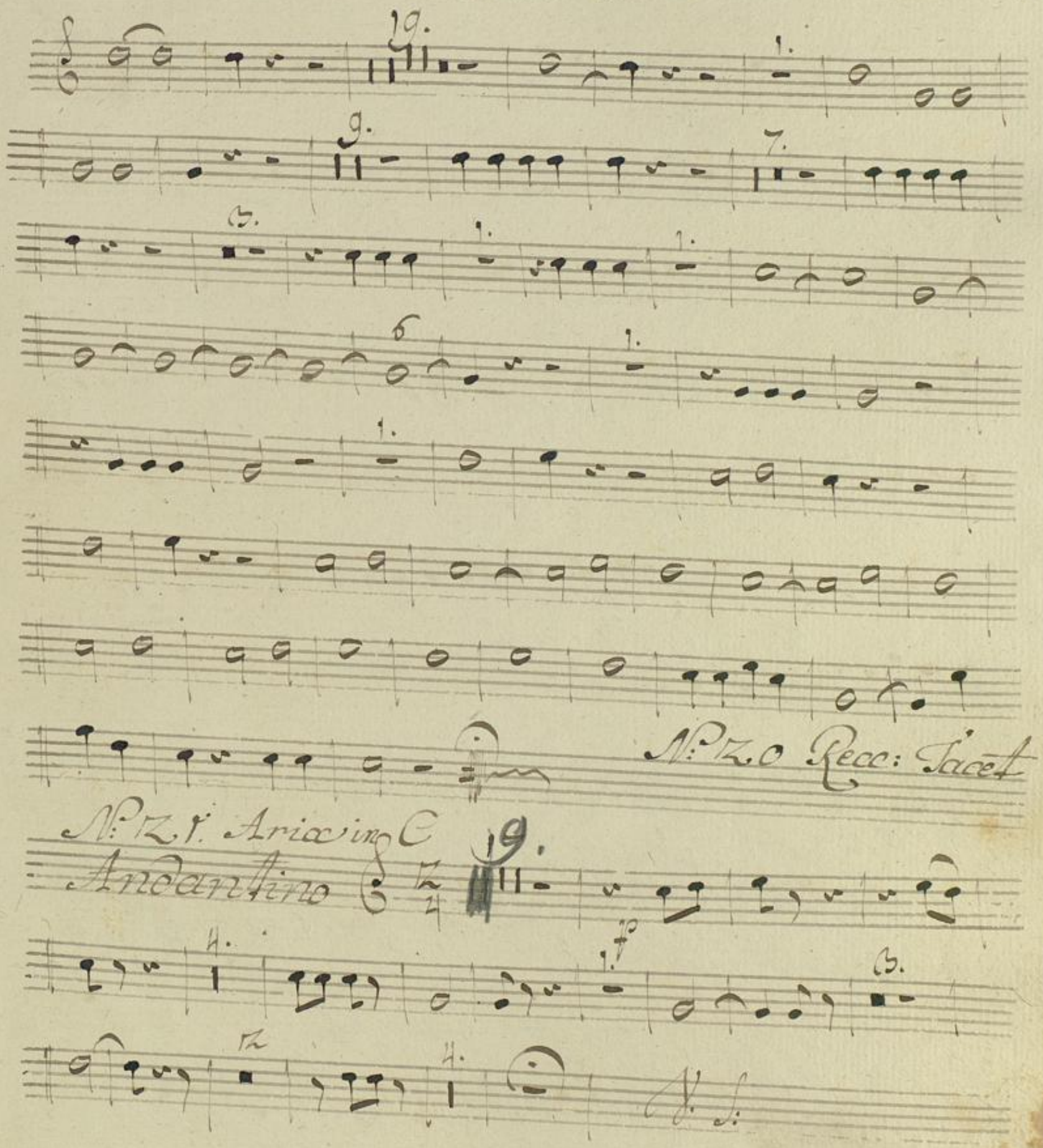

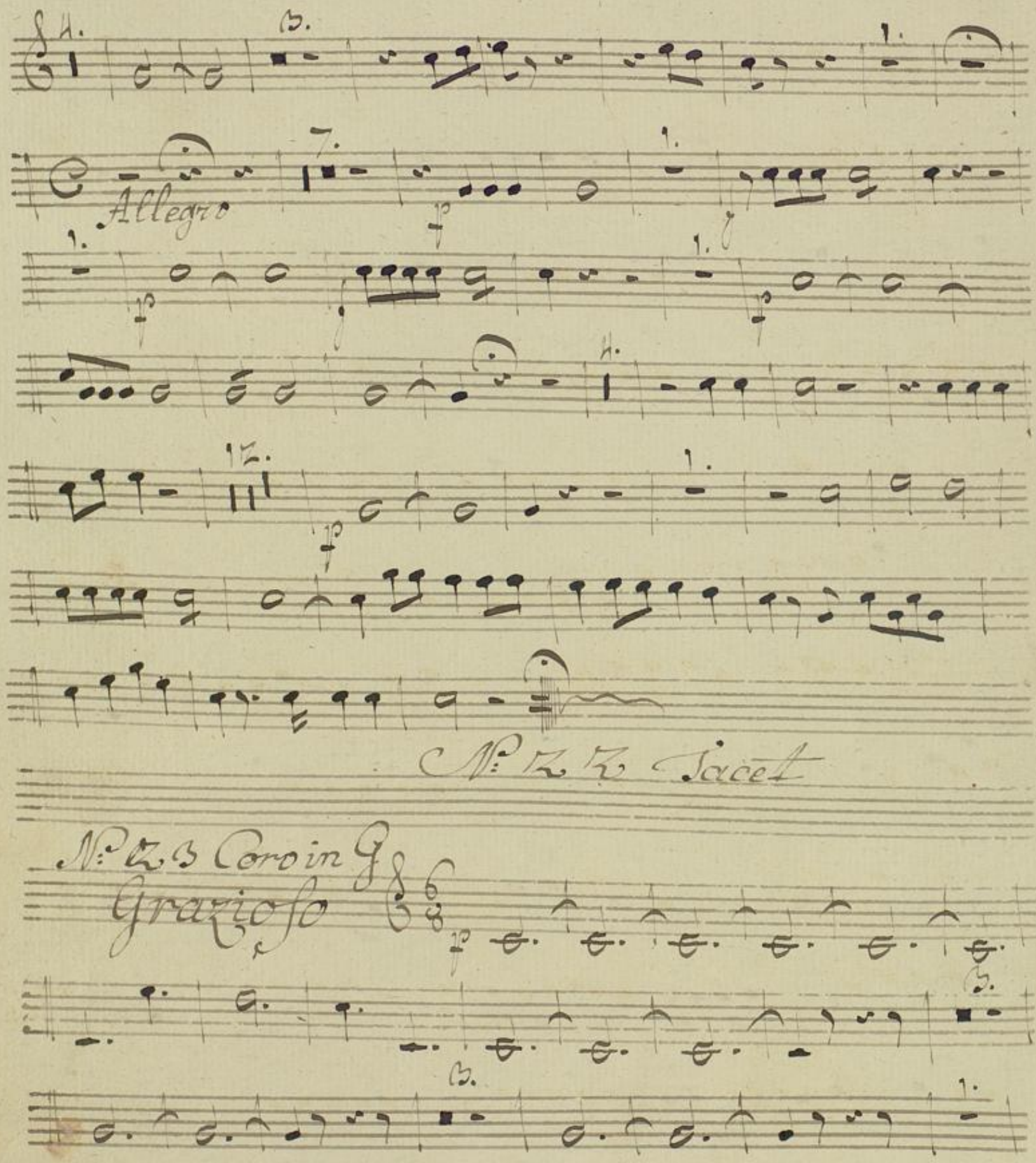
Allegro
N: 2 2 Tacet
N: 2 3 Coro in G
Grazioso

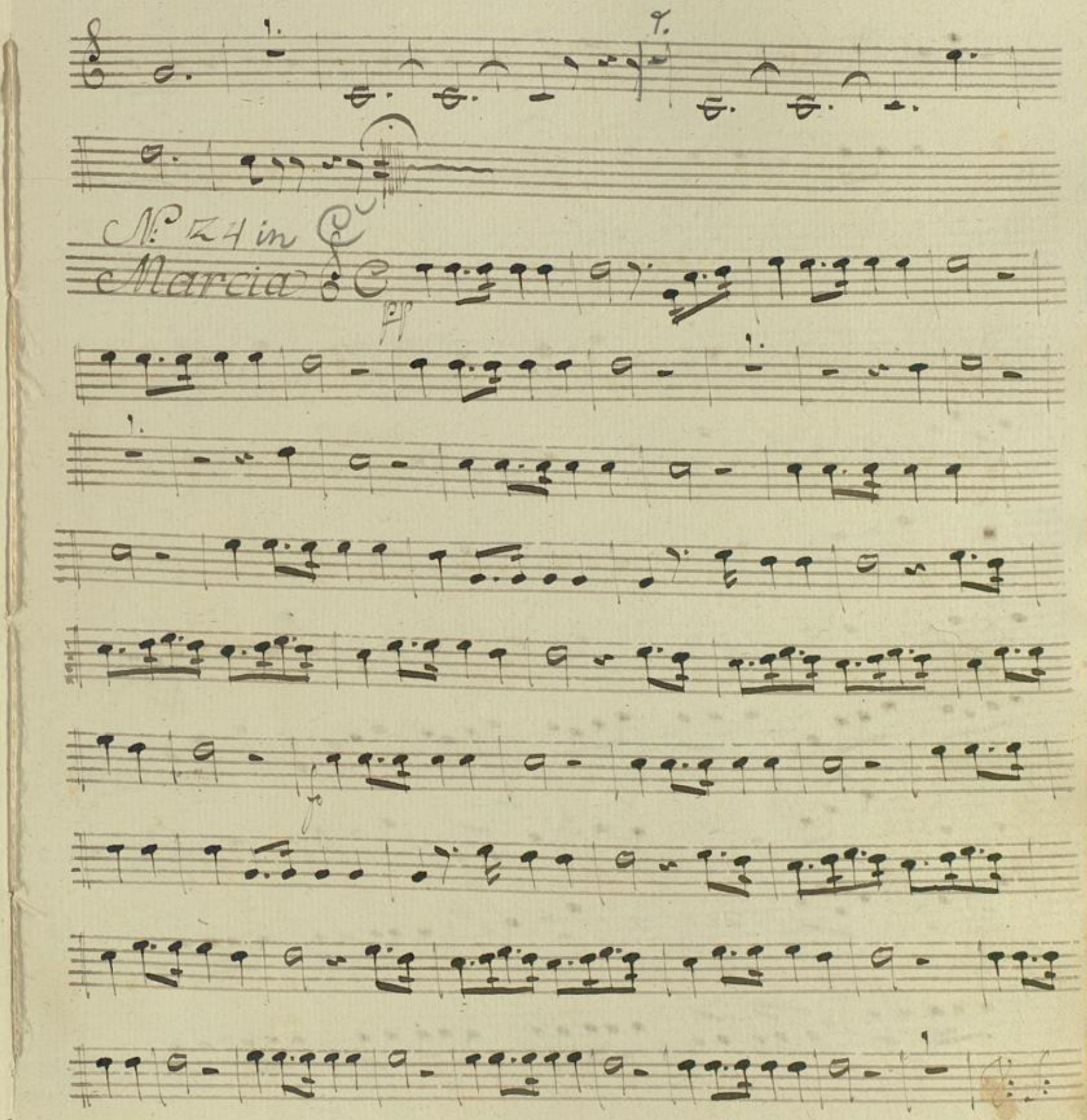
N.° 24 in C
Marcia

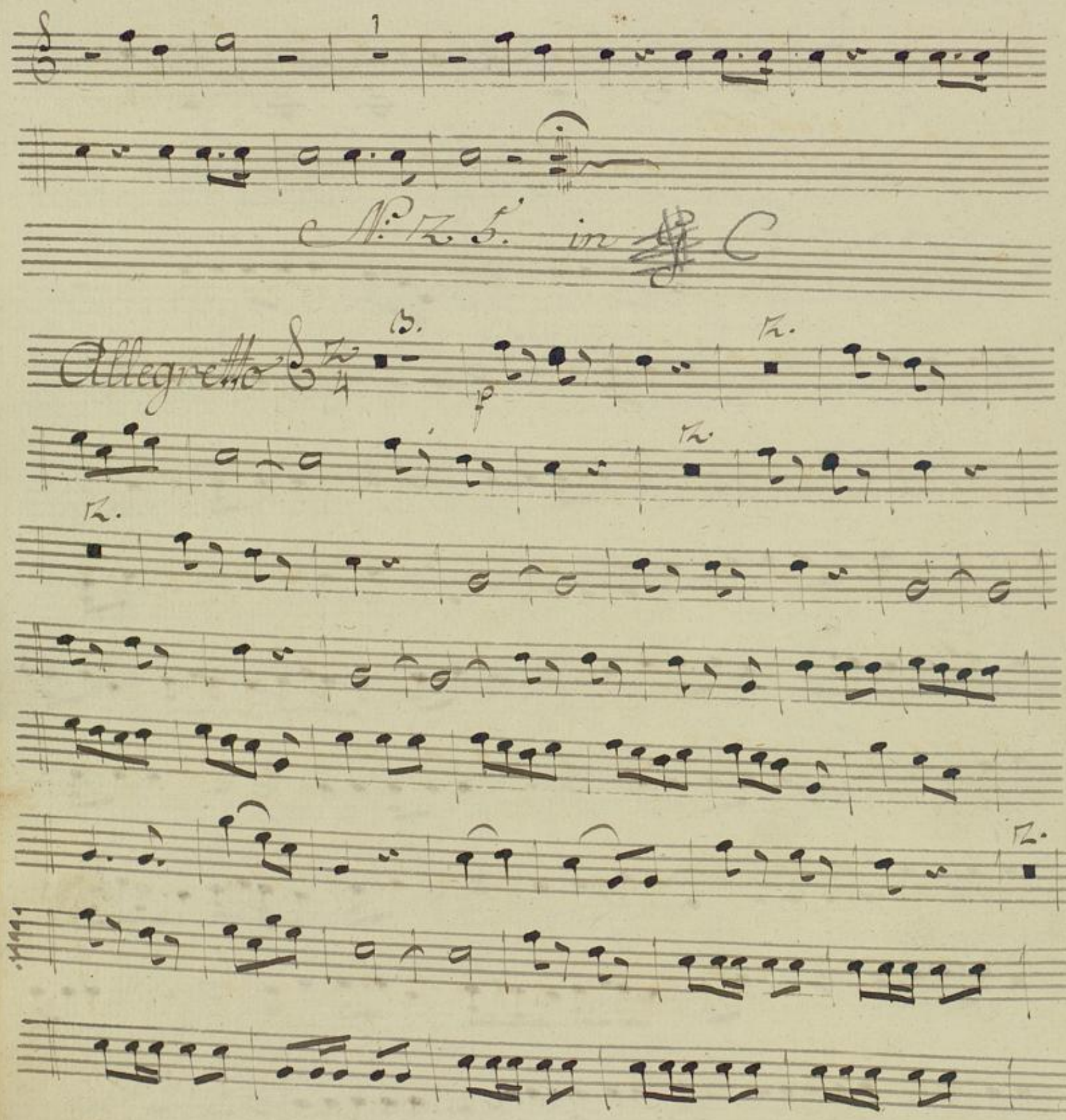
N.º 25. in C
Allegretto
B.
p
Z.
Z.
Z.
Z.

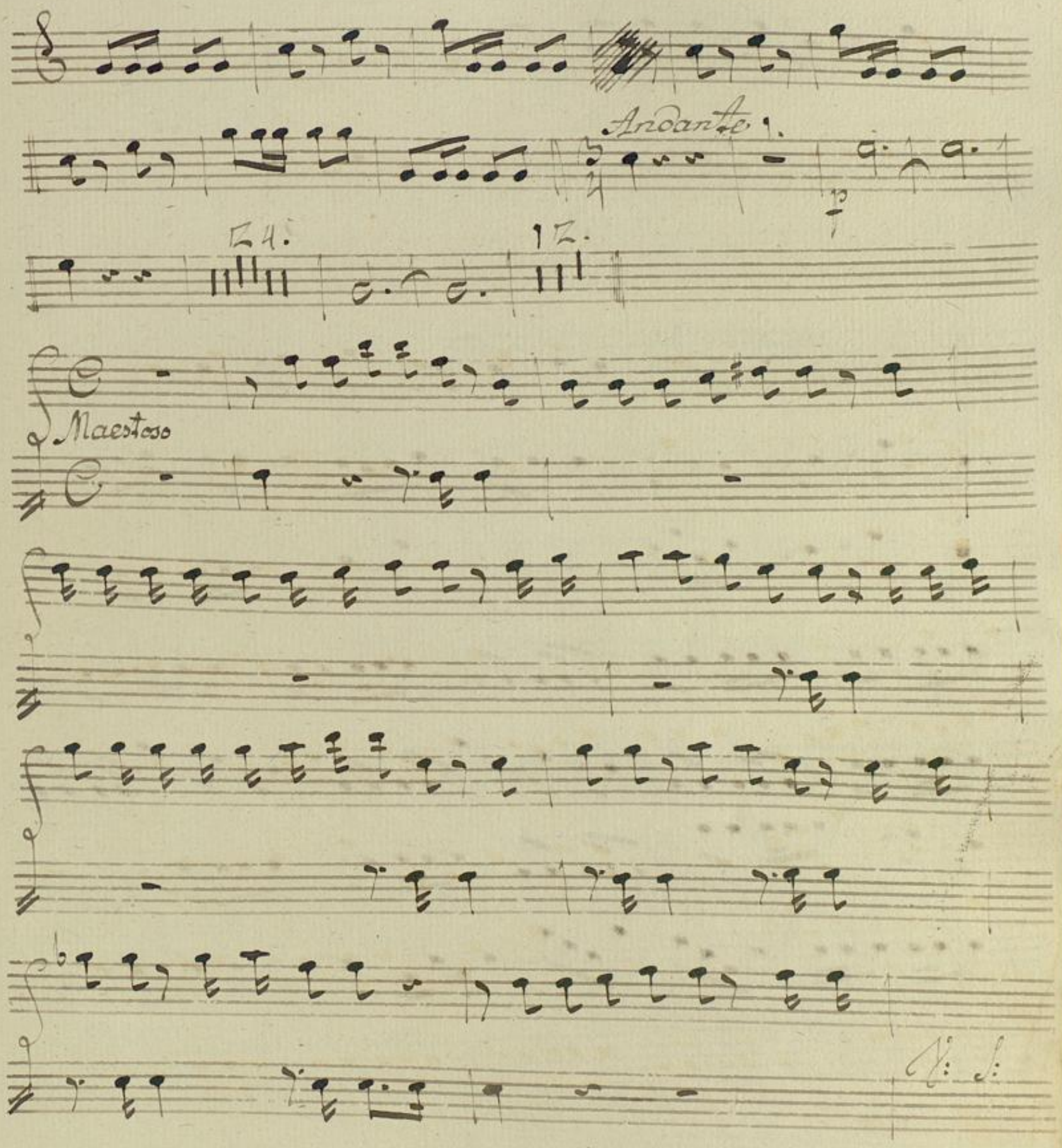
Andante
Maestoso
V: S:

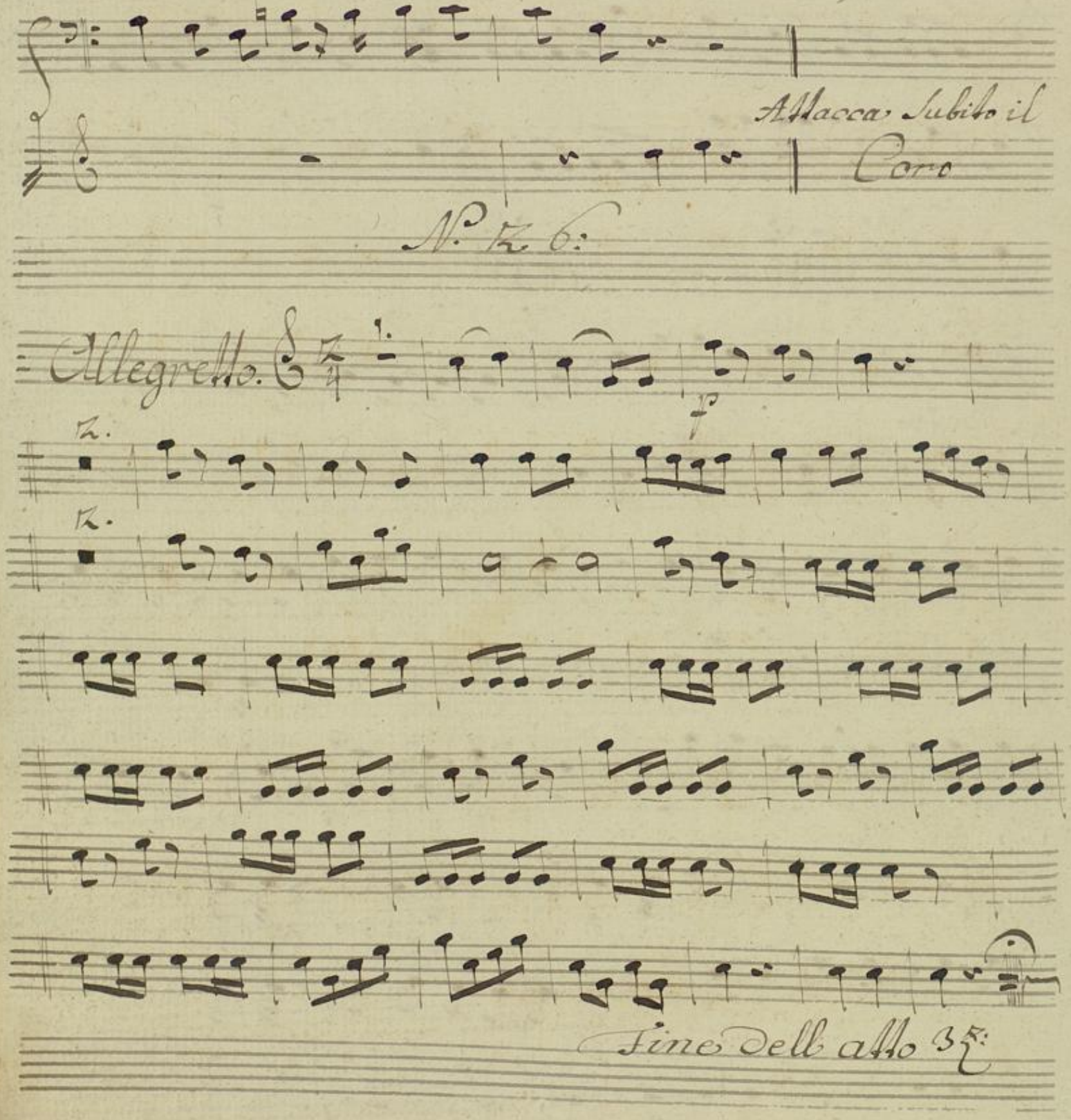
Attacca subito il Coro
N.° 26:
Allegretto.
p
Fine dell atto 3.°

Corno primo

Atto II.to N: 27. 28 Tacet.

N: 29. in B.

Andante

Tempo di Men:

allo:

v. s.

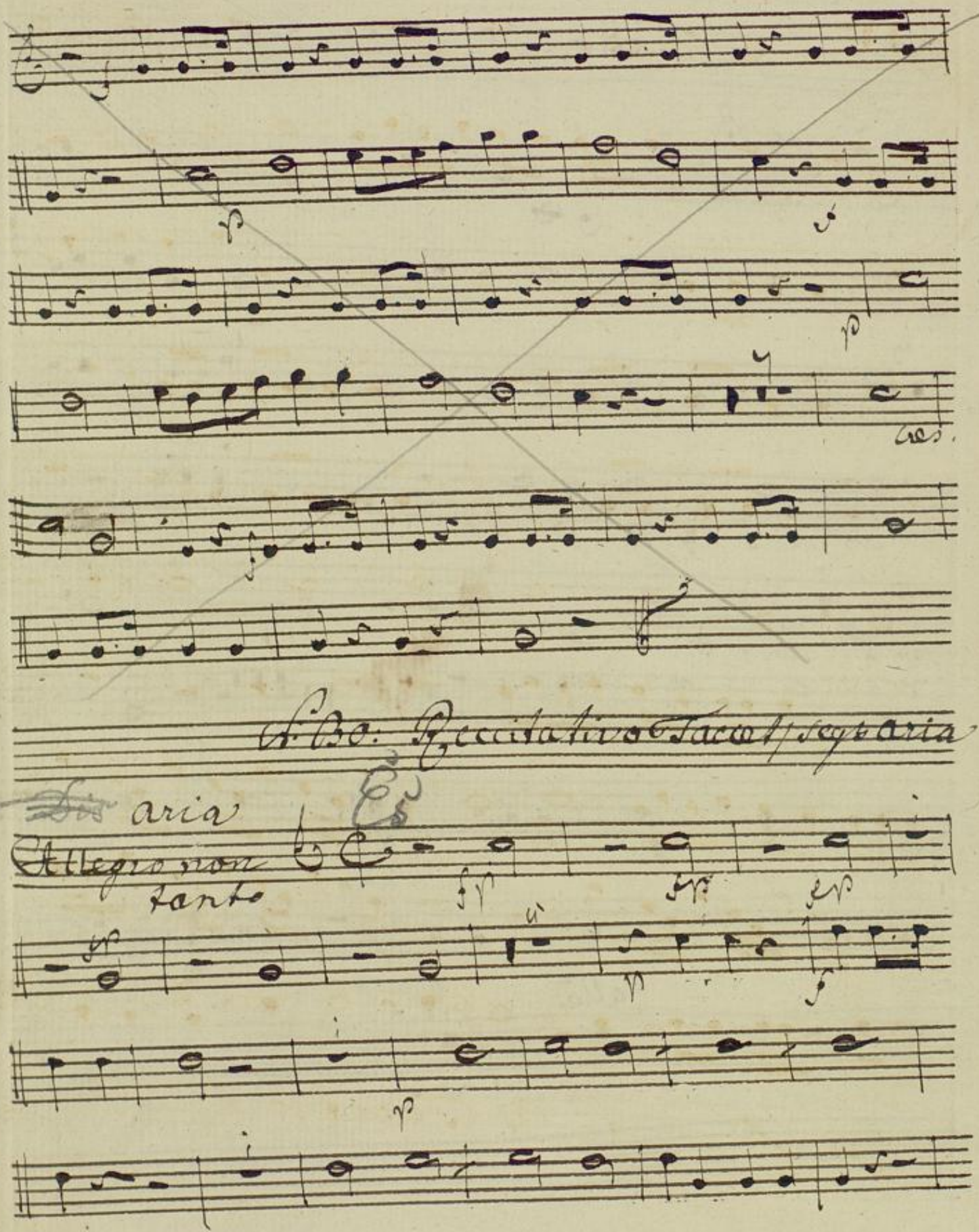
cres.
N. 30: Recitativo Tacet / segt aria
aria
Allegro non tanto

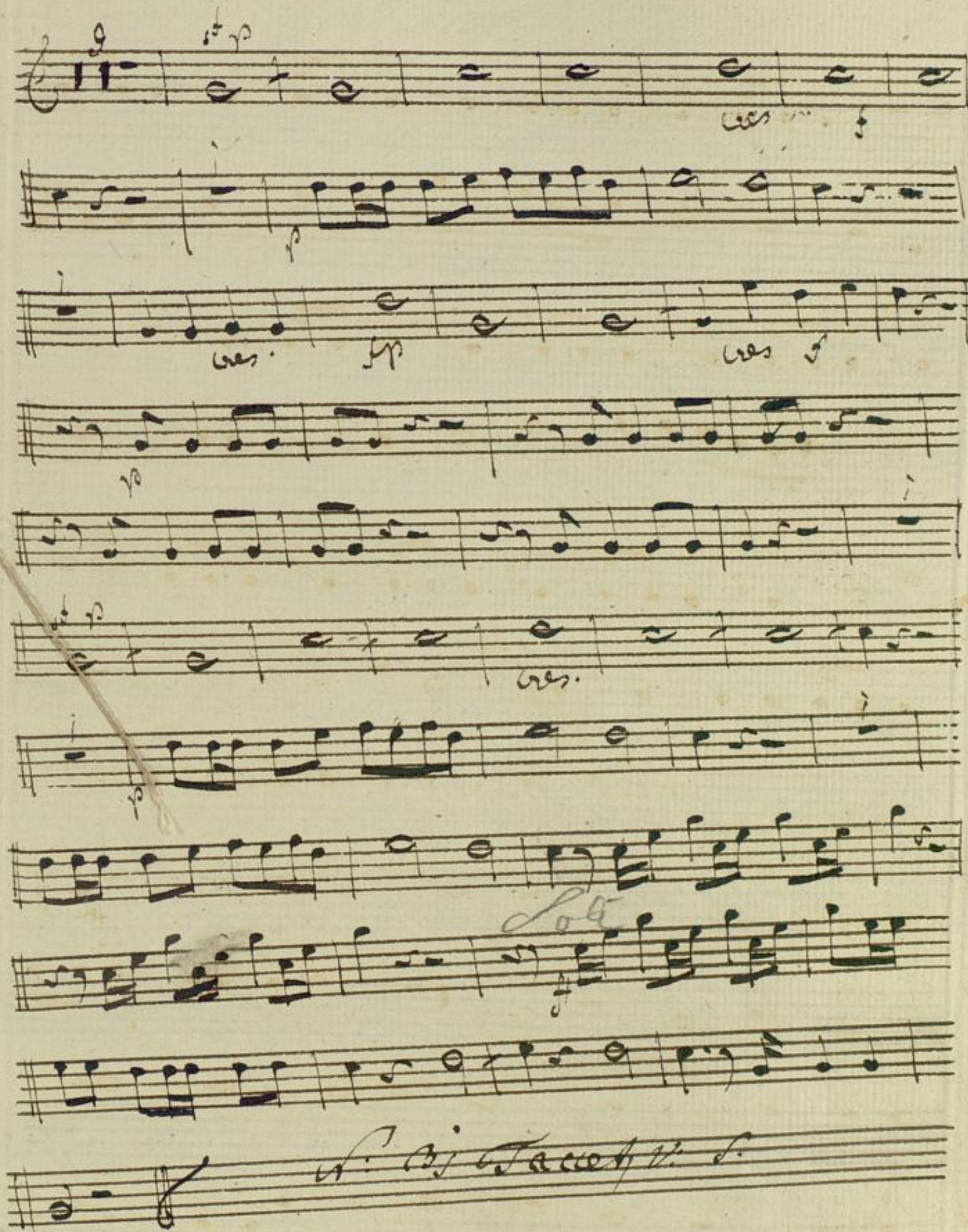
Lob

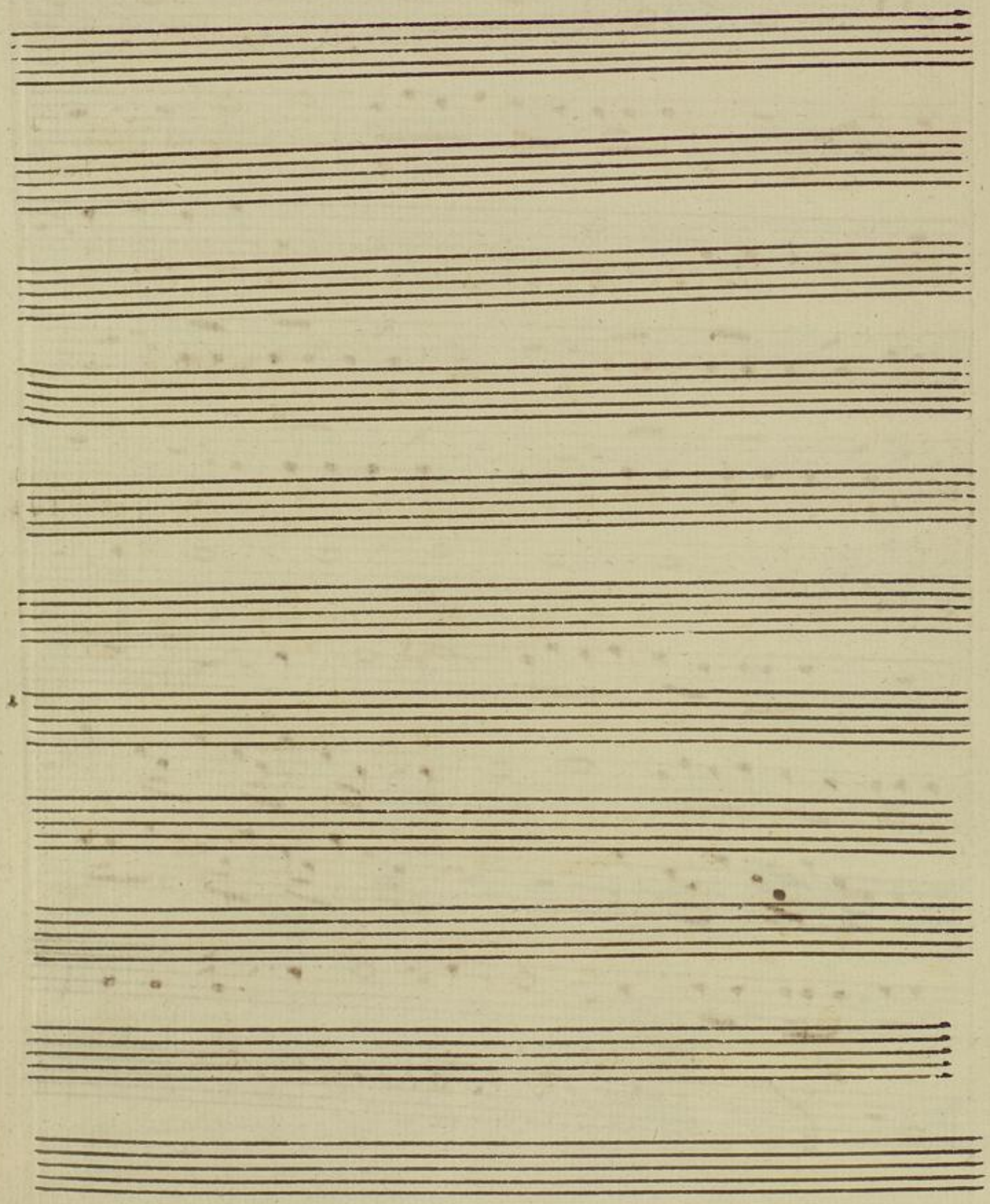

BLB BADISCHE LANDESBIBLIOTHEK
Baden-Württemberg

Finale in. D: Corno imo

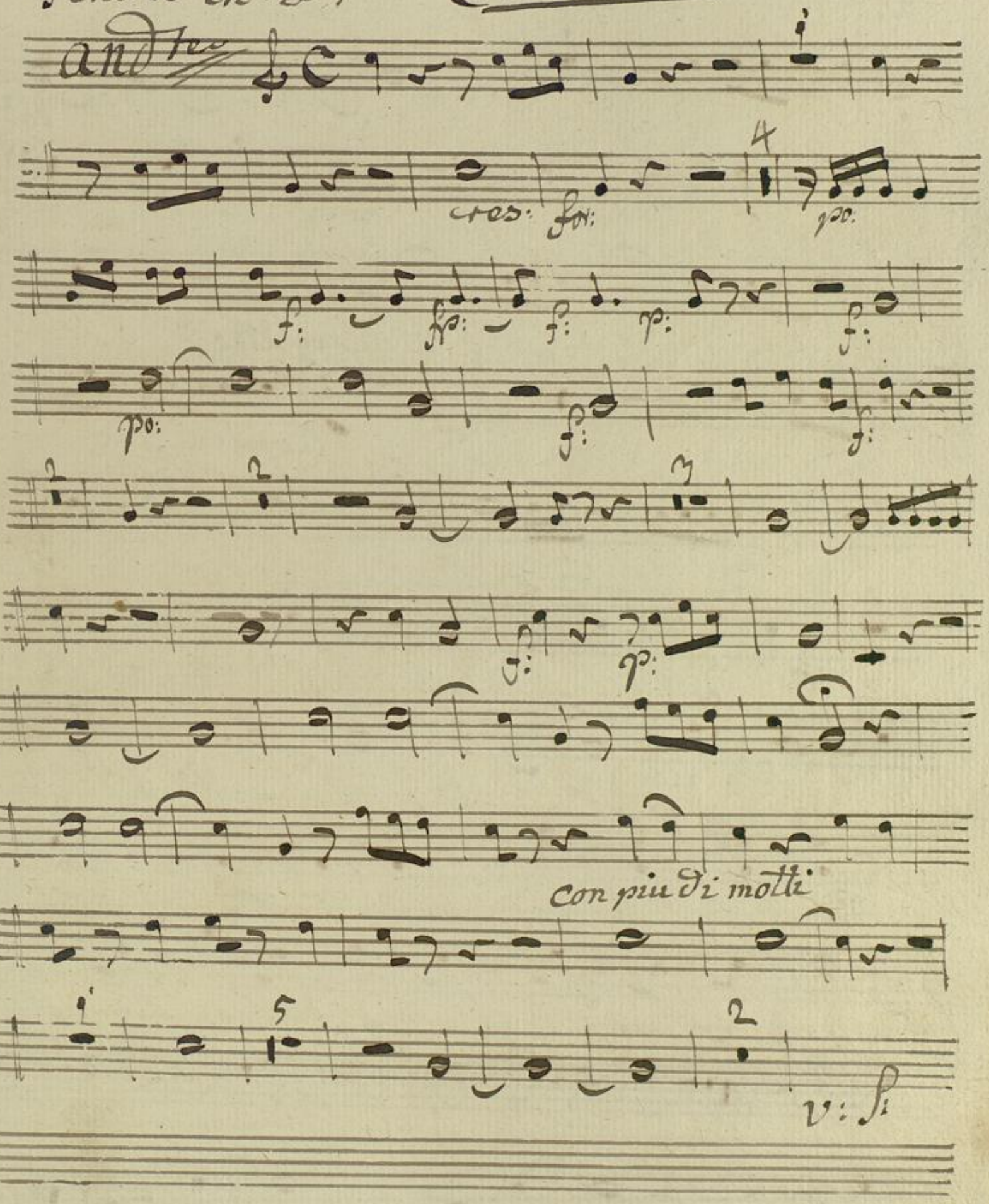

2.

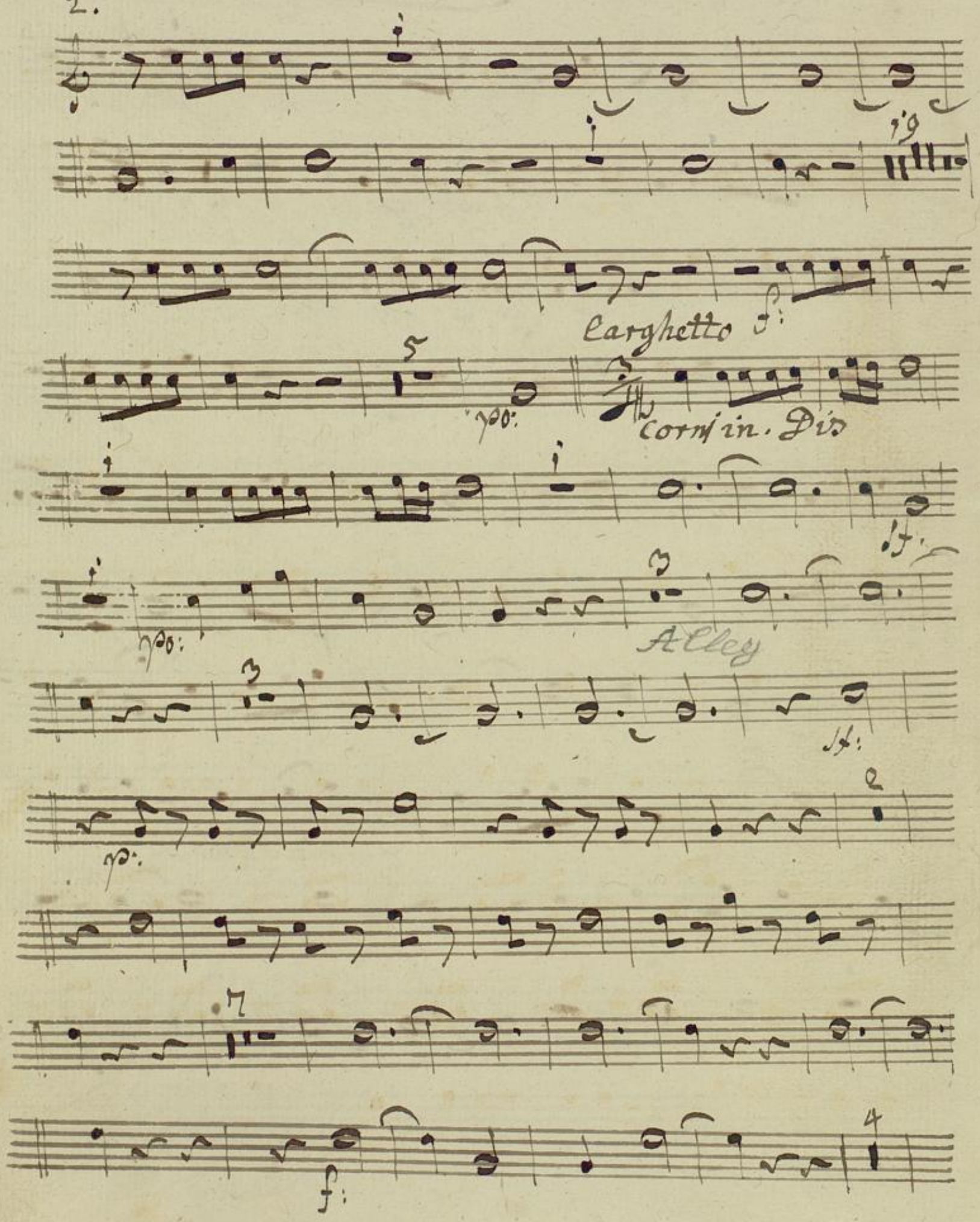

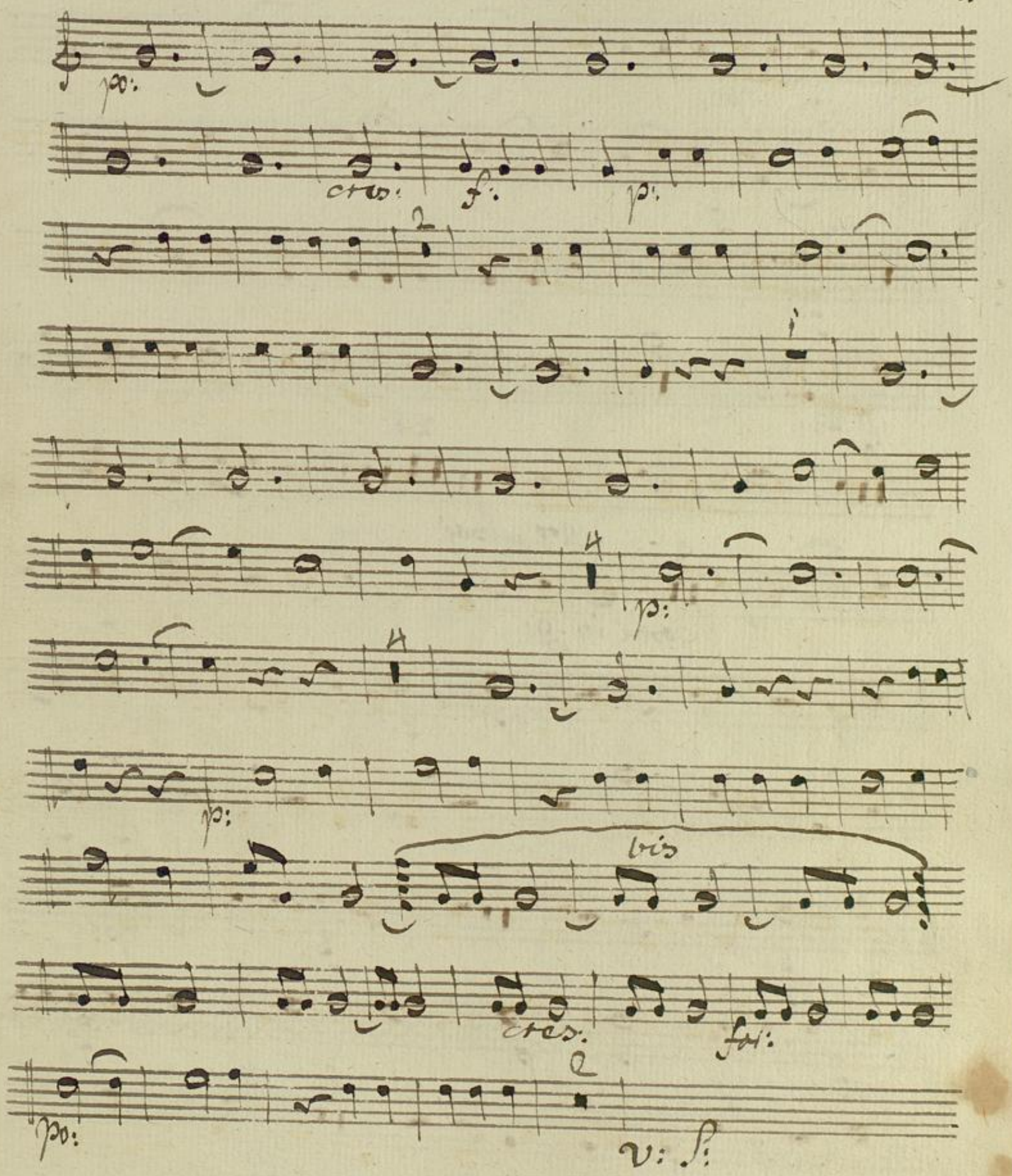
2.
po:
cres:
f:
p:
4
p:
4
p:
bis
cres:
fo:
2
po:
v: s:

4.

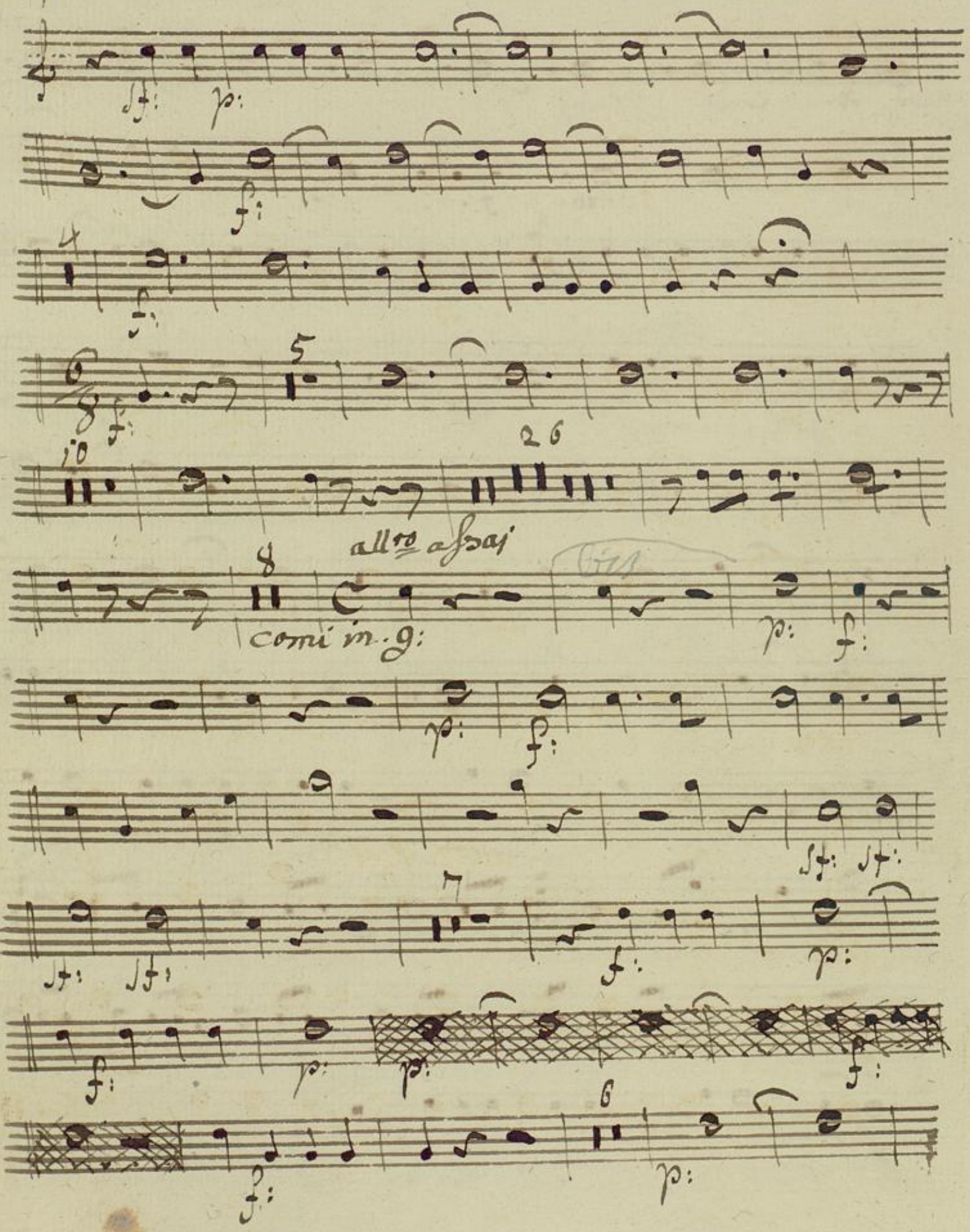

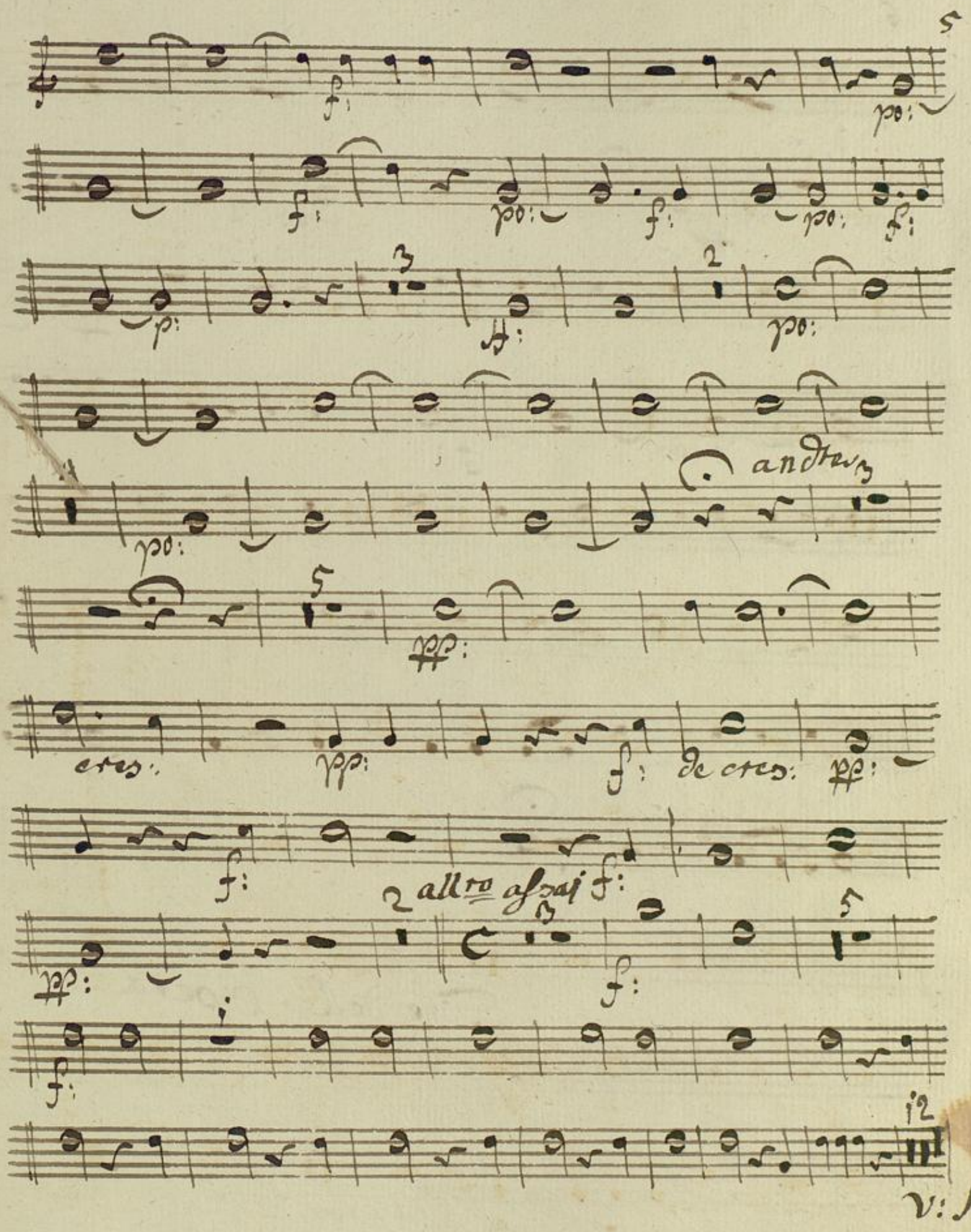
andtes
cres:
de cres:
allro assai
V: S:

Più Stretto.

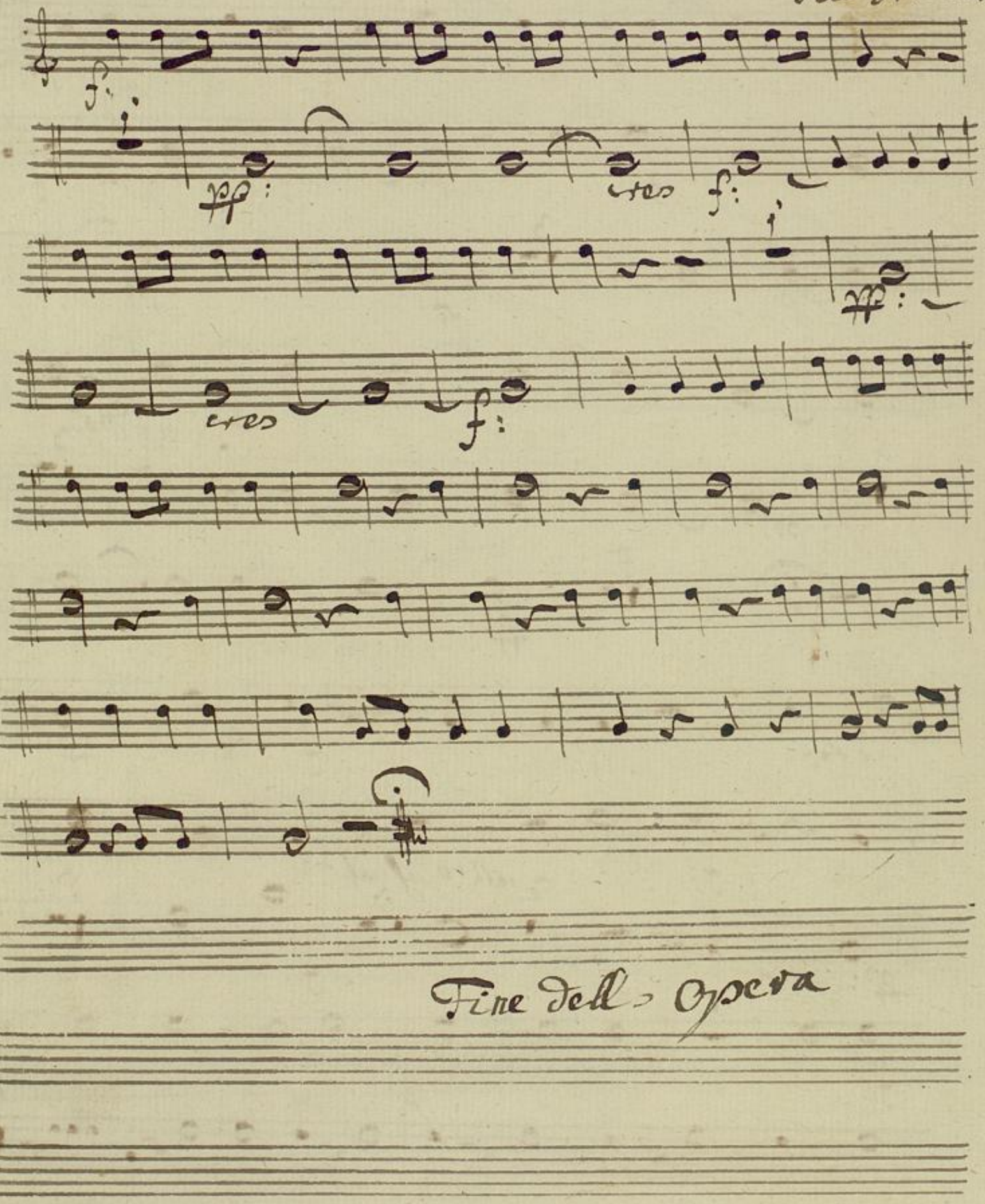

Fine dell' Opera

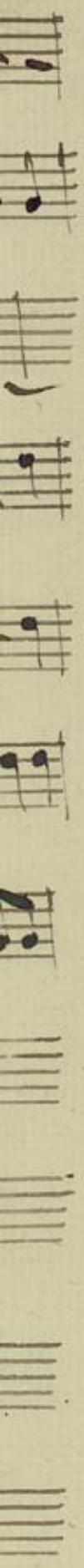

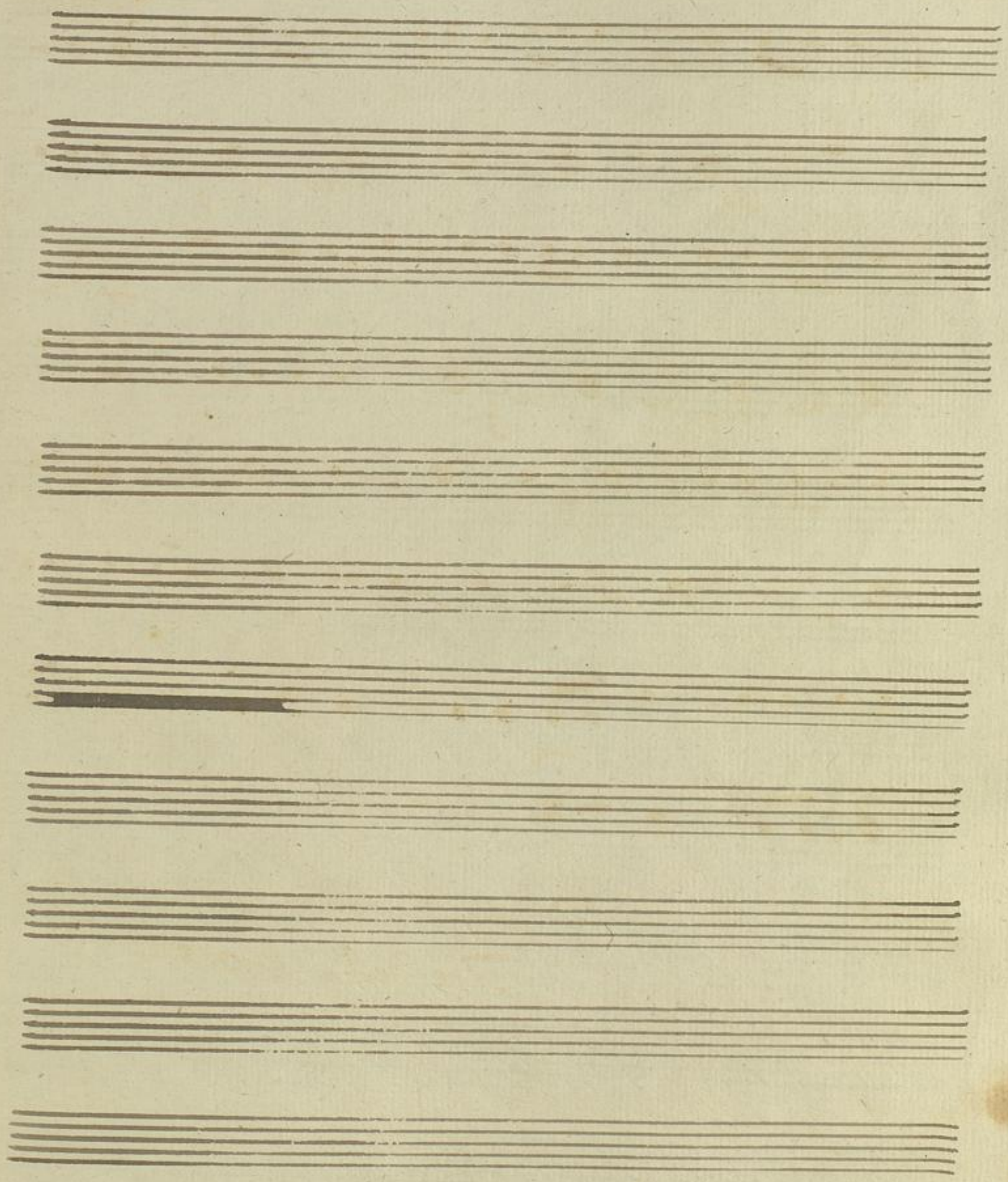

BLB BADISCHE LANDESBIBLIOTHEK
Baden-Württemberg

BLB BADISCHE LANDESBIBLIOTHEK
Baden-Württemberg

BLB BADISCHE LANDESBIBLIOTHEK
Baden-Württemberg

50

BLB BADISCHE LANDESBIBLIOTHEK
Baden-Württemberg

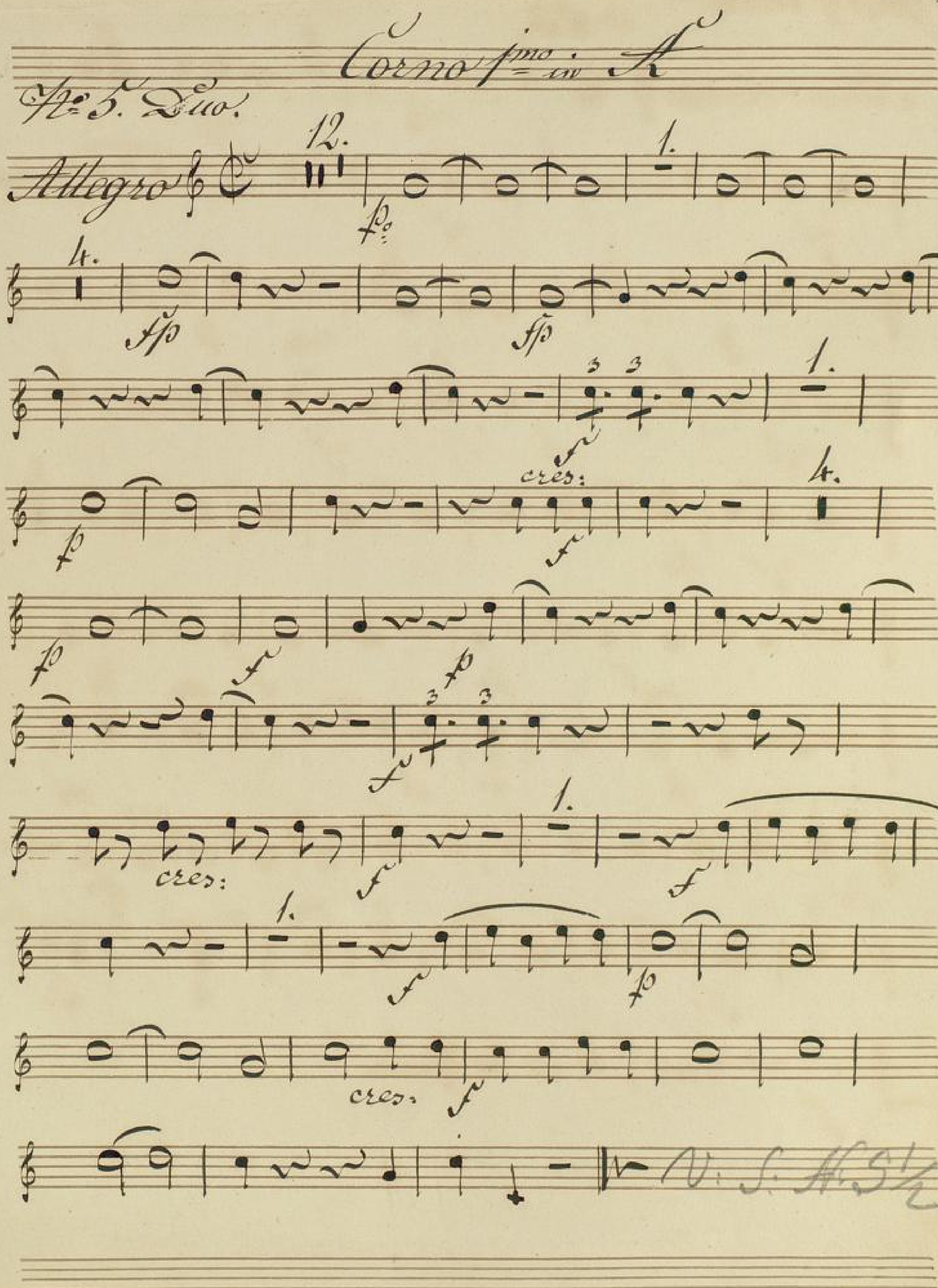
Corno 1mo in A
No. 5. Duo.
Allegro
cres:
cres.
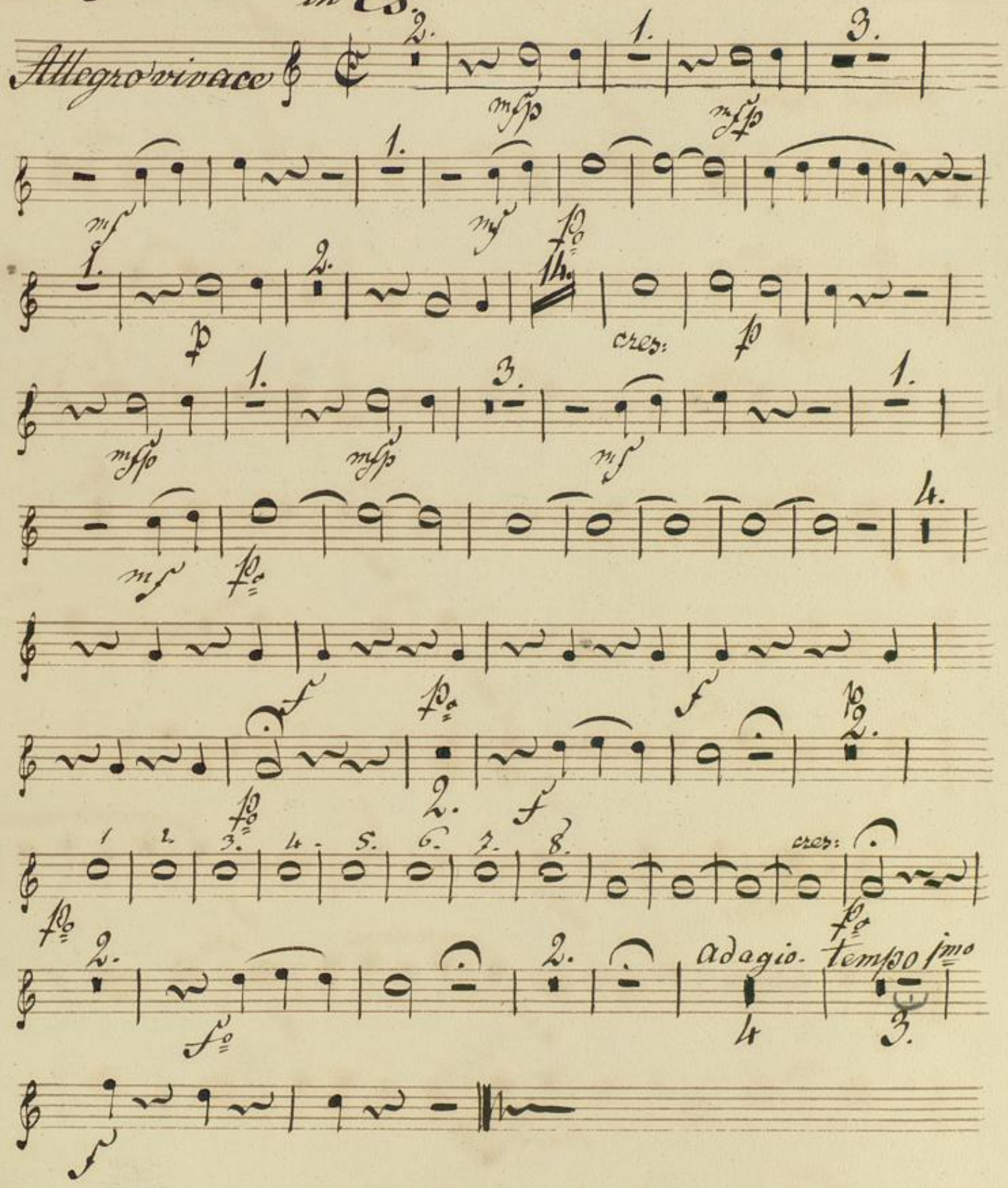
No 5 1/2 Aria in Es.