

# **Badische Landesbibliothek Karlsruhe**

**Digitale Sammlung der Badischen Landesbibliothek Karlsruhe**

## **Collection de quintetti et quatuors**

**Fesca, Friedrich Ernst**

**à Paris, [ca. 1825]**

17. Quatuor

[urn:nbn:de:bsz:31-86103](https://nbn-resolving.org/urn:nbn:de:bsz:31-86103)

(♩ = 112)

FLAUTO.

Allegro.

F. E. FESCA.

17<sup>me</sup> QUATUOR.

Oeuv: 37.

FLAUTO.

1022. R. N° 17.

FLAUTO.

FLAUTO.

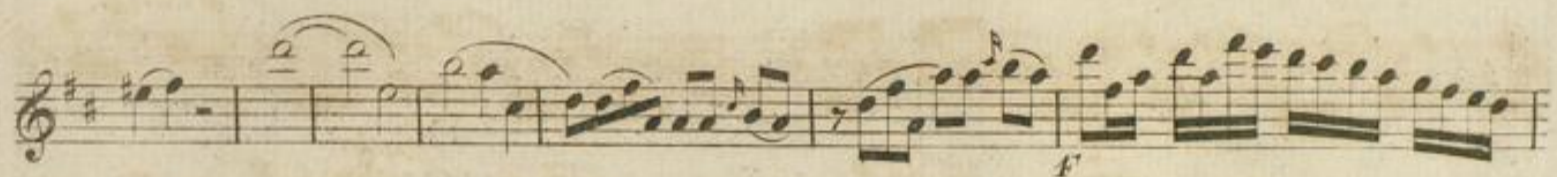

FLAUTO.

4022.R. N°17.

FLAUTO.

- Staff 1: *p*
- Staff 2: *p*
- Staff 3: *mf* Decres.
- Staff 4: Cres. *f*
- Staff 5: Dim: ten: ten: Con espres:
- Staff 6: Cres. *f*
- Staff 7: *p*
- Staff 8: Cres.
- Staff 9: *f* *p*
- Staff 10: *pp*
- Staff 11: *mf* Dimin: *p*

4022. R. N° 47.

(♩ = 69)

SCHERZO  
Vivace.

1022. R. N° 17.

FLAUTO.

(♩ = 66)

TRIO.   
Dol.

Scherzo D.C. senza  
replica ed allora ancora  
una volta il Trio.

Dim.  
1022 R. N° 17.

Allegro.

RONDO.

FLAUTO.

*f* Dol

Dim:

1ma 2da

Cres: *sf*

*sf* *sf* *sf*

Decres:

*f* *f*

Decres: *f*

1022. R. N° 47.

V. S.

FLAUTO.

1022. R. N°47.

