

Badische Landesbibliothek Karlsruhe

Digitale Sammlung der Badischen Landesbibliothek Karlsruhe

Collection de quintetti et quatuors

Fesca, Friedrich Ernst

à Paris, [ca. 1825]

Quatuors

[urn:nbn:de:bsz:31-86103](https://nbn-resolving.org/urn:nbn:de:bsz:31-86103)

VIOLINO PRIMO.

F. E. FESCA.
1^{er} QUATUOR.
œuvr. 1^{er}

Allegro. Métronome de Maelzel (♩=126)

VIOLINO PRIMO.

p *f* *sf* Decres.

p *tr* *Smorz.* *ff*

tr *ff*

p *f* *tr* Dimin.

p *ff*

p *f* *tr* Dimin.

p *f* *tr* *f*

p *f* *tr* *f*

p *f* *tr* *f*

p *f* *tr* *f*

VIOLINO PRIMO.

f > *f* > *Smorz. ff* *Dol. ff*
Dol.
f *p* *f* *sf* *sf*
sf *Smorz. ff* *Cres.*
f *Dimin.* *p*
f *Dimin.* *f*
Cres. *f*
Smorz. *ff*
Morendo.
Cres. *f* > *p*
ff *f* *p*
sf

VIOLINO PRIMO.

Dimin. *p* *p*

f *sf* *sf* *ff*

sf *sf* *sf* *p* *f* *sf*

sf Decres. *f* *p* Dol. Dol.

p *p* *f*

f Dimin. *p*

Dol.

Smorz. *mf* Cres. *f* *ff*

1008 R. (N^o 1.)

VIOLINO PRIMO.

ADAGIO.

(♩=84)

VIOLINO PRIMO.

(♩=58) Allegretto.

MENUETTO.

TRIO.

1008. R. (Nº 1.)

Men. D. C.

RONDO.

Key markings and dynamics include:

- Dol.* (Dolce)
- p* (piano)
- f* (forte)
- sf* (sforzando)
- mf* (mezzo-forte)
- ff* (fortissimo)
- Cres.* (Crescendo)
- Decres.* (Decrescendo)
- Smorz.* (Smorzando)
- tr* (trill)
- 3* (triplets)
- 5* (quintuplets)
- 1*, *2*, *0* (fingerings)

VIOLINO PRIMO.

fp

fp

Cres.

f Dimin.

f sf sf

sf sf

sf sf ff sf

Decres fp

Dol.

Dol.

1008.R.(N.º 1.)

f

sf

p *fp*

Smorz. *fp* *Dol.*

Cres.

f *Smorz.* *fp*

f *sf* *sf* *mf*

1008. R. (Nº 1.)

Allegro. Métronome de Maelzel (♩=138)

E. E. FESCA.
2^e QUATUOR
oeuvr. 1^{er}

- Staff 1: *f*
- Staff 2: *f*, *Decres. f*
- Staff 3: *f*, *p*, *f*, *p*
- Staff 4: *p*, *Cres.*, *f*, *Dimin.*, *p*
- Staff 5: *Cres.*, *f*, *f*
- Staff 6: *sf sf*
- Staff 7: *p*, *p*
- Staff 8: *FF*
- Staff 9: *p*
- Staff 10: *fp*, *f*, *p*

1008. R. (N^o 2.)

1008. R. (N° 2)

ANDANTE
con moto.

The remaining six staves of the musical score. The music continues with eighth and sixteenth notes, often beamed together. The final staff includes a dynamic marking of *Dimin.* (diminuendo).

Dimin. *ff* *f*

Dimin.

ff

Dimin. *f*

ff

Dimin. *f*

ff

Dimin. *f*

ff *f* *Dol.*

Scherzando Presto. (p=92) *ff* Staccato. Smorz. Staccato.

f *ff* *Dol.*

VIOLINO PRIMO.

- Staff 1: *sf*, *f*, *pp*
- Staff 2: *pp*, *f*, *pp*, *f*, *pp*
- Staff 3: *Decres*, *pp*, *Staccato.*
- Staff 4: *f*, *pp*, *Dol.*
- Staff 5: *Morendo.*, *6*
- Staff 6: *Dol.*
- Staff 7: *Dimin.*
- Staff 8: *pp*, *Staccato.*
- Staff 9: *f*, *pp*
- Staff 10: *Morendo.*

1008. R. (Nº 2.)

VIOLINO PRIMO.

1 2 (p=138) *Poco più lento.*

f Dol. *f* *p*

Smorz.

f

f Dimin.

p Dol.

f

1 2

1008. R. (N.º 2.)

(p. 80) Più allegro.

Dol.

Dol.

Smorz.

p

p Poco a poco

Crescendo.
più presto.

F FF sf

sf tr

tr

1008. R. (N^o 2.)

Allegro. Métronome de Maelzel (♩=144)

F. E. FESCA.
3^e QUATUOR.
œuv. 1^{er}

f *sf* *p* *pp* *f* *pp* *f* *p* *mf* *f* *p* *Dimin.*

1008. R. (N^o 3.)

VIOLINO PRIMO.

f Dol.

f *sf* *p* *f* *p* *sf*

Dol.

f *p*

ANDANTINO.

(♩ = 112)

f Dol.

f *sf* *p* *sf* *p*

Dol.

Dol.

Dol.

1008. R. (Nº 3.)

VOLINO PRIMO.

p

pp

f

pp

Dol.

pp

pp

1008. R. (N.º 3.)

VIOLINO PRIMO.

Poco
PRESTO.

(p. 92)

TRIO.

Dol p

f

Decres. p

VIOLINO PRIMO.

Dimin. Dol.

mf

f

Smorz. ff f p Dol.

f f

mf

Dol.

f f P Dol. f

Smorz. ff

1008. R. (Nº 3.)

VIOLINO PRIMO.

mf

f

sf

p

Smorz.

Dol.

ff

mf

f

ff

Fine.

1008. R. (N^o 3.)

Allegro moderato. Métronome de Macizel (♩=72)

F. E. FESCA.
4^e QUATUOR
Op. 2.

VIOLINO PRIMO.

p *Dol.* *Con espres.* *f*

sf *f* *p* *fp* *sf*

fp *Cres.*

f *Cres.* *mf*

f *p Dol* *p Dol*

Dol. *fp*

fp

Poco cres. *mf* *fp*

Dim.

1009. R. (N° 1.)

f *tr.* *sf* *fp* 1
 1 *Cres.*
f *p*
fp *mf* *mf*
f *ff* *f* *fp*
f *ff* *Dol.*
fp *f*
fp
Dol. *f*
Cres. *fp* *sf*
p *tr.* *Dol.* *Dol.*
f

1009. R. (N.º 1.)

Poco ADAGIO. (♩=58)

sf *f* *sf* *ff*

p *f* *Dol.* *f* *p* *ff* *Cres.* *f*

> ff *Smorz.* *Morendo.* *< sf > p*

f *p* *Dol.*

f *p* *Cres.* *f*

> Smorz. *ff* *ff* *Morendo.* *Dol.*

ff

1009 R (Nº1.)

VIOLINO PRIMO.

(♩=63) Allegro.

MENUETTO.

TRIO.

(1009.R. N°1.)

Menuetto D. C.
senza replica.

(♩=88) Allegro.

FINALE.

VIOLINO PRIMO.

1009. R. (Nº 1.)

VIOLINO PRIMO.

37

1 Cresc. mf f

2 f pp pp

3 p Stacc.

f p

1 p

pp fp

f

p

2 2

p

3 Cresc. mf f

1009.R (Nº 1)

F. E. FESCA.
5^e QUATUOR
OEUVR. 2.

VIOLINO PRIMO.
Allegro, Métronome de Maelzel ($\sigma=126$)

39

Dol. *ff*
Cres.
f *p* *Smorz.*
Cres. *f*
p
Cres. *f*
f Decres. *p*
Dol. Cres. *f* Decres.
f Dimin. *p* *f*
f *sf* *pp*
Dol. *pp*

1009. R. (N^o 2.)

VIOLINO PRIMO.

- Staff 1: *f*
- Staff 2: *f*
- Staff 3: *p*
- Staff 4: *mf*, *Cres.*, *f*, *Dimin.*
- Staff 5: *pp*, *pp*, *mf*
- Staff 6: *f*, *tr*, *Dimin.*
- Staff 7: *Dol.*
- Staff 8: *Cres.*, *f*
- Staff 9: *f*
- Staff 10: *pp*, *pp*, *f*, *Dimin.*
- Staff 11: *p*, *pp*, *f*, *Dimin.*
- Staff 12: *p*, *Cres.*, *f*, *Decres.*

1009. R. (Nº 2.)

ANDANTINO
Siciliano

(♩=126)

Dol.

1009.R.(N° 2.)

(♩=138) Un poco Allegro.

MENUETTO.

TRIO.

(♩=152)

(♩=60) Andante con moto.

FINALE.

M. D. C. senza replica.

1009.R. (N° 2.)

VIOLINO PRIMO.

p *p* *Piu moto.*

(p=72) *mf* *p*

Dol.

f

(p=100) *f* *Sempre.* *Piu moderato con gravita.*

tr

(p=108) *Dol.* *p*

f *f* *ff*

f *Decres.* *p*

Cres. *f* *Dimin.* *ff* *f* *ff*

1009.R.(N^o 2.)

VIOLINO PRIMO.

ALLEGRO. $(\rho=104)$

(1009. R. N.º 2.)

VIOLINO PRIMO.

45

F. E. FESCA.
6^e QUATUOR.
OCTIV. 2.

Allegro. Métronome de Maelzel (♩=138)

1009. R. (N^o 3.)

VIOLINO PRIMO.

- Staff 1: *p*
- Staff 2: *Cres.*, *F*, *Decres.*
- Staff 3: *pp.*
- Staff 4: *F*, *Dol.*
- Staff 5: *F*, *Dimin.*, *p*
- Staff 6: *F*
- Staff 7: *Decres.*, *p*
- Staff 8: *Dol.*
- Staff 9: *Cres.*, *F*, *Smorz.*

1009.R. (Nº 3.)

VIOLINO PRIMO.

1009 R. (Nº 3.)

VIOLINO PRIMO.

1009. R. (Nº3.)

VIOLINO PRIMO.

Dimin. Dol. Cres. f Dimin.

Dol.

f

p Cres. f Dimin.

Cres. f

f Smorz.

Cres. f p

Morendo.

1009 R. (N.º 3.)

VIOLINO PRIMO.

PRESTO Scherzando. (♩=100)

ff Dol.

p *sf* *sf* Dol.

Smorz. Dol.

Morendo. *fp*

(♩=92) Dol.

Dol.

Dol.

tr. Dol.

fp *tr.* *tr.* *tr.* *ff*

p Dol.

p *sf* *sf* Dol.

1009 R. (Nº 3.)

1. *Smorz.* *Dol.*

1. *Morendo.* *fp*

(♩=63) *Un poco Allegretto.*

RONDO. *Dol.*

f

p *Cres.* *F*

Dol.

F *Decres.*

p

p

VIOLINO PRIMO.

mf

f Dimin.

f Dimin.

Dol.

f

p

f

Dol.

Dol.

Dol.

Dol.

Dol.

1009.R. (N. 3.)

Cres. *f* Decres. Cres.

f *sf* *sf* Smorz. Dol.

Cres. *f*

Dol.

mf *f* Decres.

p

Smorz.

f

5⁺ Métron: de Maëzel (♩ = 132)

VIOLINO PRIMO.

F.E.FESCA.

Allegro.

7^{me} QUATUOR.

Oeuv:3.

4010. R. No 7.

VIOLINO PRIMO.

Dim. pp tr tr
sf sf Decres.
tr f
p Smorz. Dol.
p Dol.
Cres. f Decres. f
tr
p Decres.
p Dol. f
p Cres. f Pizz.

4010. R. N°7.

(♩ = 60)

ANDANTE
con moto.

- Staff 2:** Continues the melodic line with various dynamics and trills.

Allegro molto.

FINALE.

VIOLINO PRIMO.

Dal.

p

pp

1^{ma}

2^{da}

Dol.

Dim. pp

pp

Cres.

pp

Cres. f>

Dol.

Decres.

Cres.

fz fz sf sf sf

p

1010. R. N°7.

VIOLINO PRIMO.

1010. R. N° 7.

VIOLINO PRIMO.

1010.R. N°8.

VIOLINO PRIMO.

Dimin: Cres. *f* *pp*

f *pp* Dimin: *f* *p* *f*

(♩ = 84) Presto.

SCHERZO.

f Cres. *f*

ff *sf* *pp*

2da Dol. *pp* Sempre.

pp

Pizz. Arco. *f*

f *pp* *f*

Dim: *ppp*

Trio.

ppp *f* *p*

tr *tr* *tr* *tr*

Scherzo D.C. senza replica.

ANDANTE
con moto.

Dol.

(♩ = 132)

VIOLINO PRIMO.

65

FINALE. Presto.

Dol:
1010. R. N° 8.

VIOLINO PRIMO.

- Staff 1: Cresc. (Crescendo), *f* (forte)
- Staff 2: Decres. (Decrescendo), *pp* (pianissimo)
- Staff 3: *pp* (pianissimo), Cresc. (Crescendo)
- Staff 4: Dimin. (Diminuendo), *f* (forte), *tr* (trill)
- Staff 5: *tr* (trill)
- Staff 6: *pp* (pianissimo)
- Staff 7: *f* (forte), *pp* (pianissimo)
- Staff 8: *pp* (pianissimo), Cresc. (Crescendo)
- Staff 9: Decres. (Decrescendo), *pp* (pianissimo)

The score also includes several trills (*tr*) and fingerings (1, 2, 3) indicated above notes.

1010.R. N°8.

VIOLINO PRIMO.

67

1010. R. N.º 8.

F. E. FESCA. Allegro. Dol.

9^{me} QUATUOR.

Oeuv: 3.

VIOLINO PRIMO.

69

1^{ma}
pp Dimin:

2^a
f

p f

Decres. p f

sf

tr

Dol. Dimin:

p

Cres. f

4010. R. N° 9.

p *f* *3* *tr*

Decres. *p*

Cres. *f* *p*

Dimin.

tr *3* *tr* *tr*

Decres.

tr *tr* *tr* *tr*

f *p* *3* *tr*

Dimin.

(♩ = 88)
Adagio. *p* Dol.

Cres. *f* *p* *tr*

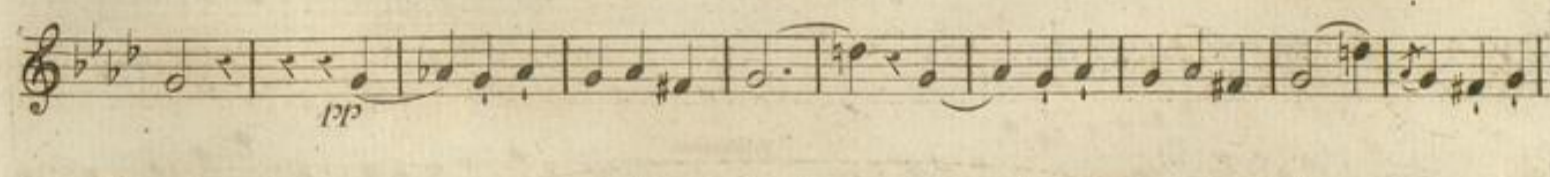
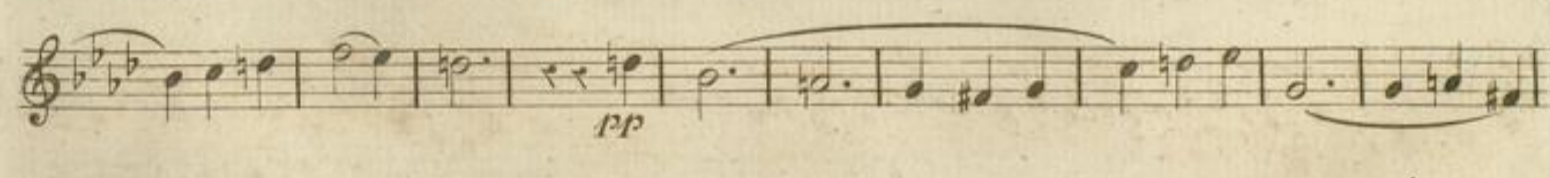
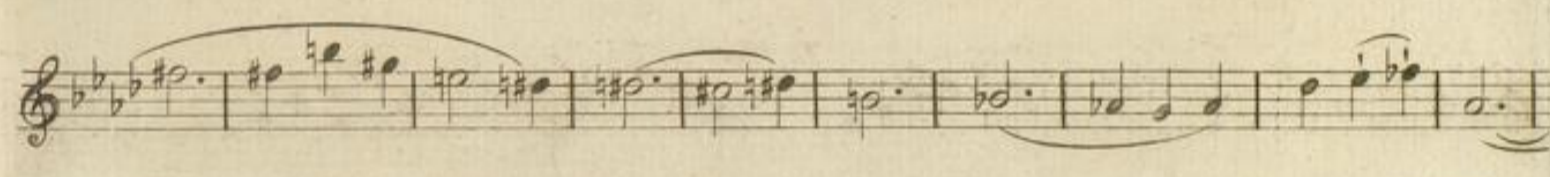
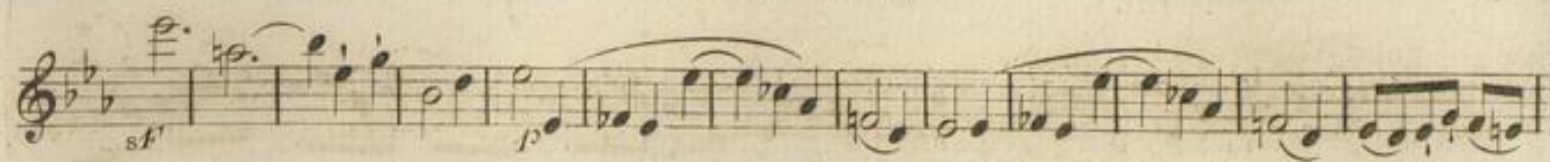

1010.R. N°9.

Scherzo D. C.
senza replica.

Allgro molto.

FINALE.

VIOLINO PRIMO.

1010.R. N°9.

VIOLINO PRIMO.

4010. R. N° 9.

VIOLINO PRIMO.

tr

Cres.

f

p

fz

fz

fz Stacc.

sf

sf

Decres.

f

sf

p

Dol.

Fine.

1010. R., No 9.

78 Métron: de Maëlzel (♩ = 63)

VIOLINO PRIMO.

F. E. FESCA.

Poco Adagio.

10^{me} QUATUOR.

Oeuv: 4.

Allegro. (♩ = 80)

Dolce

1011. R. N°40.

VIOLINO PRIMO.

f *f* *p*
tr *fp* *fp*
Cres. *f* *fp*
Dol.
Cres. *p* *fp* *f*
p Smorz.
fp *fp* *tr*
fp *fp* Cres.
f *fp*
Cres. Decres. Dol.
Cres. *p* *fp*
f *p* *pp*

10H. R. N° 10.

(♩ = 88)
All. molto.

VIOLINO PRIMO.

MENUETTO.

FINALE.
Allegro.

(♩ = 138.)

VIOLINO PRIMO.

f *Decres.* *p* *fpp*
p *Dol.*
f
Cres. *f* *fz* *fz*
Decres. *p* *tr* *f* *p* *tr* *p* *tr* *p* *Smorz.*
Dol.
tr
f *p* *Dol.*
Cres. *Dim.*
p *Cres.*
f *Decres.*
p *f* *p* *4*

1044. R. N°40.

VIOLINO PRIMO.

Dim: *f*

f

Dim.

f *pp* *pp*

Cres.

f *Piu f* *mf*

Dim: *p* Decres.

pp

Cres.

f *f* *p*

f Decres.

p *pp* Dol.

1011. R. N°10.

VIOLINO PRIMO.

- Staff 1: *p*, *f*, *p*
- Staff 2: *f*, *p*, *mp* Dol., *pp* Dol.
- Staff 3: *p*
- Staff 4: *f*, *p*
- Staff 5: *f*, *p*
- Staff 6: *f*, *p*
- Staff 7: *f*, *p*
- Staff 8: *f*, *p*
- Staff 9: *p*, *f*, *p*
- Staff 10: *p*, *f*, *p*
- Staff 11: *f*, *p*
- Staff 12: *f*, *p*
- Staff 13: *f*, *p*
- Staff 14: *f*, *p*, *pp* Dol., *f*, *p*

1041. R. N° 10.

Fine.

F. E. FESCA.
II. QUATTOR.
Op. 7.

Allegro. ♩ = 120 du Métronome de Maelzel

VIOLINO PRIMO

87

1 *f*

2 3 *p* *tr* *tr* *tr* *tr* *Diminu.*

1 *cres* *decres* *mf* *cres* *f*

decres *p* *p dol:*

2 *cres* *f*

1 *mf sempre* *decres*

tr 2

1 *f* *dim:*

a tempo *poco ritard:* *p* *cres* *f* *sf* *sf* *decres* *p* *dim:*

1

1 of 2 . R .

VIOLINO PRIMO

VIOLINO PRIMO

f *tr* *tr* *p*
poco ritard. dim:

LARGHETTO
con moto.

$\text{♩} = 96.$
pp

cres *f* *dim: p*

pp *tr*

cres *f* *p dol:*

cres *f* *decres p*

cres *p* *cres* *dim:*

p dol:

tr

tr

tr

VIOLINO PRIMO

Violino Primo musical score consisting of 12 staves. The music is in a minor key and features complex rhythmic patterns, including triplets and sixteenth-note runs. Performance markings include *dim:*, *p*, *pp*, *f*, *fz*, *tr.*, *cres:*, *dim:*, *fz dol:*, *decrec p*, *smorz*, and *fz*. A *Loco* marking is present above the fourth staff. The piece concludes with a double bar line and repeat dots.

MENUETTO. Allegro.

Menuetto musical score consisting of two staves. The tempo is marked *Allegro*. The score includes performance markings such as *p=63*, *cres*, *p*, and *fz*. The piece ends with a double bar line and repeat dots.

1 11

p *p dol:*

pp *cres*

p *cres*

p dol: con espres:

decres

TRIO. $\text{♩} = 56.$

p smorz *p dol:*

cres

decres *cres* *decres* *p* *dim:*

pp ritard: *a tempo*

M.D.C.

dim: pp

1012. R.

Allegro $\text{♩} = 116$.
stacc.

FINALE.

VIOLINO PRIMO

93

The musical score for Violino Primo on page 93 contains the following performance instructions and markings:

- Dynamic markings:** *f*, *p*, *mp*, *pp*, *cres*.
- Articulation/Tempo markings:** *stacc.*, *dol:*.
- Structural markings:** 1., II.
- Staff 13:** *dol:*

1012. R.

p smorz

cres

f

p

f

f

p

stacc:

pp

cres

f

p

pp

pp

pp

dim:

p

smorz: pp

Fine

1012 . R.

Allegro. $\text{♩} = 52$ du Métron: de Maelzel.

F. E. FESCA.
12^{me} QUATUOR.
Op. 7.

- Trills (tr) and accents (>) throughout the piece.
- Dynamic markings: sf (sforzando), p (piano), pp (pianissimo), decres (decrescendo), cres (crescendo), and dol (dolce).
- Articulation marks such as slurs and phrasing slurs.
- Technical markings like fingerings (1, 2, 3, 4) and breath marks.

VIOLINO PRIMO.

VIOLINO PRIMO

1^{pp} *tr*

tr *tr* *tr*

tr *tr* *tr*

cres *decres*

dim *dol*

dim

con espres *pp*

pp *dol* *smorz* *cres* *smorz* *pp*

tr *tr* *1*

1012. R.

VIOLINO PRIMO

101

cres
4 3 1
decres dol
dim
7 pp
cres
p
sf
dol
Fine $\text{♩} = 80$
pp dol
dim:
Dal Segno
al Fine, V.S.

1012.R.

VIOLINO PRIMO

103

1012. R.

VIOLINO PRIMO

2

p.

dol

cres decres

p fz decres p dol

p 3 3 3 cres

f *Sempre più f*

pp

f Dol. *Cres.*

f

Decres. p *pp*

Dol.

f

p

VIOLINO PRIMO.

(♩ = 88)

LARGHETTO.

VIOLINO PRIMO.

fp fp pp Cres.

(♩ = 58.)
Decres. p Pizz.

MENUETTO.

f p Cres. f sf p Dol.

f Dol.

f 1ma 2da

Decres. Cres. p

f p

p f

p fp

p f

f p Cres. f sf f

VIOLINO PRIMO.

p Dol: *f* > Decres: *p* Dol:

fp

Cres: *f* *sf*

p *f* *p* *f*

TRIO. Più mpto. (♩ = 76) *fp* Dol:

Dim:

f > Decres: *p*

Cres: *f* Decres: *p*

fp

1015.R. N°15.

Menuetto D.C. senza replica.

VIOLINO PRIMO.

(♩ = 88)
Allegretto

FINALE.

4015. R. N°45

VIOLINO PRIMO.

Cres. *f* *p*

Cres.

ff *fz* *sf* *Decres. p* *fz* *fz* *p*

fz *sf*

p

Dim.

p *Dol.*

Cres. *f* *Decres.* *f*

p *V.S.*

1015. R. N°13.

Dol.

tr.

Cres.

Déces.

p

Cres.

f

f

p

Cres.

Déces.

f

p

Cres.

f

pp

pp

Cres.

f

Fine.

1015. R. N°13.

VIOLINO PRIMO.

Métron: de Maëtzel (♩=126) Allegro.

F. E. FESCA.
14^e QUATUOR.
œuv: 14.

VIOLINO PRIMO.

1

pp *fz* *p* *fz* *p*

fz *p* *f*

f *sf sf* Decres.

pp *fz* *fz*

fz Decres. *fz* Decres. Cres. Dimin. *p*

Cres. *p*

f

p

VIOLINO PRIMO

VIOLINO PRIMO.

f *ff* *rff* *p*

Cres. *f* *Decres.*

p *p*

(♩=92)
ADAGIO
non troppo *p* *Espress.* *ff* *p*

pp *f*

Decres. *p*

Cres.

Decres. *p*

V.S.

VIOLINO PRIMO.

VIOLINO PRIMO.

mf

p

Cres. Dimin.

f Decres. p

fp

Poco cres. p

fp F Dim.

p fp fp F p

p

f Decres. p Dimin. ff

1016. R.

VIOLINO PRIMO.

SCHERZANDO.

(♩ = 84)

VIOLINO PRIMO.

TRIO.

1016. R.

Smorz.

Scherzo D.C.
senza replica.

(♩=72) Un poco Allegretto.

RONDO.

p Con espres.

VIOLINO PRIMO.

Dol

p Dol Cres.

f *pp* Cres.

pp

p *Espress.* *fp*

Espress.

VIOLINO PRIMO.

Dimin.

f *fz* *p*

fz *Dim. f*

f

p *Cres.* *f*

p *pp* *ff* *pp* *Dolciss.*

pp *Espress.* *p*

VIOLINO PRIMO.

1016. R.

VIOLINO PRIMO.

f
Decres.
p *f*
fp
Dol.
Dol.
Dol.
F

VIOLINO PRIMO.

Allegro. (♩=132) du Métronome de Maelzél.

F. E. FESCA.
15^e QUATUOR.
œuv. 34.

f >

f > *f* *Decres.*

p

f > *p* *f*

p

fp

f > *f* > *p*

f > *f* > *p* *fp*

sf > *p* *sf* > *p*

Dol. *sf* > *fp*

1020. R.

V.S.

VIOLINO PRIMO.

135

p *pp*

Dol.

F

Decres. *p*

F *p* *F* *p*

Espress.

Dim. *F* *> Decres.* *p* *pp* *F*

1020. R.

VIOLINO PRIMO.

ANDANTINO.

(♩ = 92)

Dol.

1

p

Dol.

p

Dim. *ff*

p *Dol.*

Dim.

ff Sempre.

Dol.

p

VIOLINO PRIMO.

p *fp* *Dim.*

p *p*

Dol. *Dim.*

F. Decres.

p *fp*

1020. R.

VIOLINO PRIMO.

SCHERZO
Vivace.

(♩ = 72)

VIOLINO PRIMO.

TRIO.

Allegro. (♩=138)

FINALE.

1020. R.

VIOLINO PRIMO.

Op. 141

1020. R.

V.S.

VIOLINO PRIMO.

- Staff 1: *ff*, *Cres.*, *f*
- Staff 2: *f*
- Staff 3: *ff*, *Cres.*
- Staff 4: *f*, *f*
- Staff 5: *sf*
- Staff 6: *tr*, *Decres.*, *p*, *f*
- Staff 7: *f*
- Staff 8: *sf*, *Decres.*
- Staff 9: *p Scherzando.*
- Staff 10: *f*, *Cres.*, *Decres. p*, *tr*

1020. R.

VIOLINO PRIMO.

VIOLINO PRIMO.

Espress.

1ma 2da

pp f f p 1 2

Dol.

Decres. pp

Decres.

(♩ = 84)

Andante.

SIGILIANO.

(♩ = 96)

Molto Moderato.

MENUETTO

Allegretto. (♩ = 152)

Allegretto.

Dim. *fp*

Molto Moderato. (♩ = 96)

Cres. *f* *fp* *fp* *p*

Cres. *fp* Cres.

Allegretto. (♩ = 152)

f > Decres. *fp* Dol. Cres.

Dim.

f

VIOLINO PRIMO.

(♩=144)

Vivace.

FINALE.

1024. R. N°16.

VIOLINO PRIMO.

1021. R. N°16.

VIOLINO PRIMO.

Piano Solo

VIOLINO PRIMO.

$\text{♩} = 112$ Métronome de Maëtzel.

F. E. FESCA.

Allegro.

17^{me} QUATUOR.

Oeuv: 37.

VIOLINO PRIMO.

Espress:

1ma

2da

f

p Dol

Dim:

f

p

f

tr

1

1022. R. N° 17.

VIOLINO PRIMO.

tr. 2. $\frac{4}{4}$ $\frac{3}{4}$ $\frac{2}{4}$

Espress

f

p

f

$\text{♩} = 76.$

ANDANTINO. $\frac{2}{4}$ *p* Dol.

p

mf

Decres.

Cres:
Dim: Con espres.
Cres. *f* >
p
f
f > Decres. *p* Dol.
p

1022.R. N°17.

mf Decres.

Cres.

Con espres.

p

Cres.

pp

mf Dim: p

SCHERZO.
Vivace.

(♩ = 69)

1022.R.

VIOLINO PRIMO.

161

Cres. *f*

TRIO. (♩ = 66)
Dol.

pp

pp

pp

pp

pp

pp

pp

pp

pp

pp

Scherzo D.C. Senza
Replica ed allora ancora
Una volta il Trio.

Dim:

4022.R.

RONDO.
Allegro.

(♩ = 112)

1022. R. N° 17.

VIOLINO PRIMO.

P Dol.

f

Dim.

1^{ma}

2^{da}

Cres.

r^f

r^f

r^f

Decres.

f

f

Decres.

f

V. S.

1022. R. N° 17.

VIOLINO PRIMO.

Dol.

f *p* *fp*

f *p* *fp*

f *p* *fp*

Dol.

Dim: Dol.

f

p

Dol

Dim.

pp

f

Decres.

tr

Fine.

F. E. FESCA.
18^e QUATUOR
Op. 38.

Allegro (♩=112)

VIOLINO PRIMO.

Dol.

3

f

p

Cres.

Decres. mf Dol.

ff mf

f Dol.

VIOLINO PRIMO.

167

1023. R.

VIOLINO PRIMO.

VIOLINO PRIMO.

169

Poco ADAGIO. (♩=58) Semplice e con espressione.

1023. R.

SCHERZO.

VIOLINO PRIMO.

TRIO. (♩=60)
1

mf
f
Dim.
mf *f*
f Decres.
p
mf
fp *mf*
Decres.
p
Dim. *fp* Scherzo D.C. senza replica.

1023. R.

FINALE.

Dol.

f

p

Scherzando. rf p rf rf p

VIOLINO PRIMO.

173

1023. R.

VIOLINO PRIMO.

VIOLINO PRIMO.

Scherzando. *f*

rF *p* *rF* *rF* *rF* *rF*

Dol.

f *p* *Dol.* *fp*

Dim.

Cres. *p* *fp* Fine

1023. R.

(Métronomie de Maëzzel ♩ = 112)

F. E. FESCA . Allegro

19^{me} QUATUOR.

Oeuv. 40.

Dol:

VIOLINO PRIMO.

177

1024. R. N° 19.

VIOLINO PRIMO.

1024. R. N° 19.

VIOLINO PRIMO.
OP. 119. NO. 101.

1024.R. N°19.

VIOLINO PRIMO

1024. R. N° 19.

(♩ = 69)

SCHERZANDO.
Vivace

1024.R.N919.

VIOLINO PRIMO.

(♩ = 66)

Dim:

TRIO.

Ritard:

FINALE
Vivace.

(♩ = 112)

fp

fp

2

2

7

7

Scherz:

4

fp

fp *fp*

2 2

tr

Scherz

1024.R. Nº 19.

