

Badische Landesbibliothek Karlsruhe

Digitale Sammlung der Badischen Landesbibliothek Karlsruhe

Collection de quintetti et quatuors

Fesca, Friedrich Ernst

à Paris, [ca. 1825]

Flöte

[urn:nbn:de:bsz:31-86103](https://nbn-resolving.org/urn:nbn:de:bsz:31-86103)

Allegro ma non troppo $\text{♩} = 116$.

F. E. FESCA.
5^{me}. QUINTETTO.
OEuv: 22.

p dol:

cres

p espressivo

dol:

cres

FLAUTO

3

FLAUTO

FLAUTO

1019. R.

$\text{♩} = 76.$
 ANDANTINO. *p* con espressione

FLAUTO

7

p

pp

dol

pp

1019. R.

MENUETTO.
Allegro.

$\text{♩} = 76.$

FLAUTO

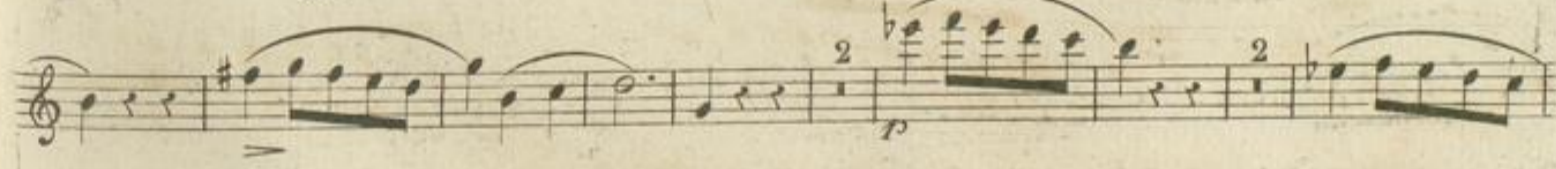

pp poco a poco a tempo *cres* *sf* *decres* *p*
poco rallent
pp *poco a poco*
a Tempo *p*

MENUETTO. *mf* *sf* *sf* *sf*
sf *sf* *p*
stacc: 1
sf *sf* *sf*
 3 2 *p* *dol:*

FLAUTO

1019. R.

All.^o moderato ♩ = 112.

FINALE

p dol espressivo

1019. R.

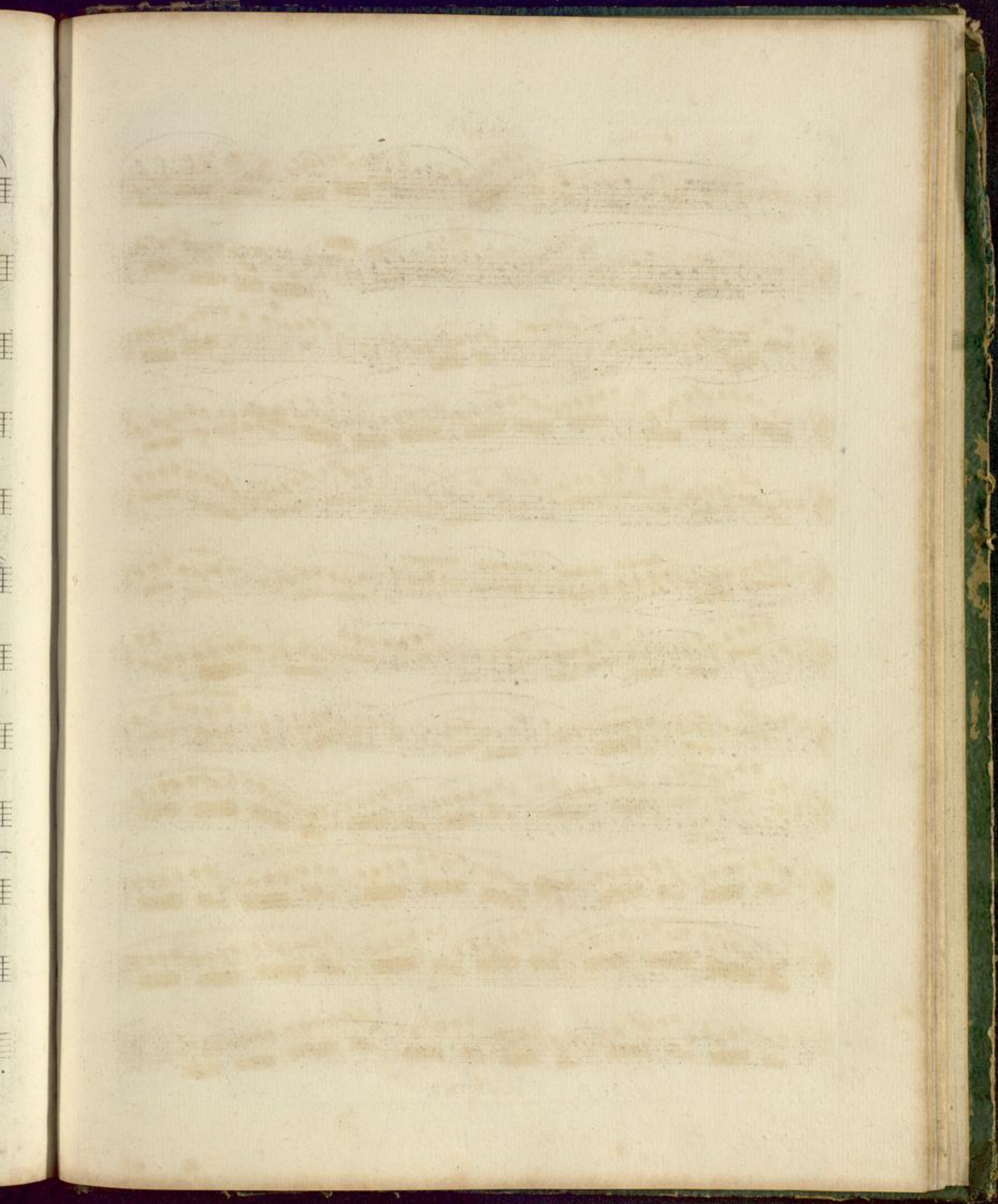

(♩ = 112)

FLAUTO.

Allegro.

F. E. FESCA.

17^{me} QUATUOR.

Oeuv: 37.

FLAUTO.

1022. R. N° 17.

FLAUTO.

FLAUTO.

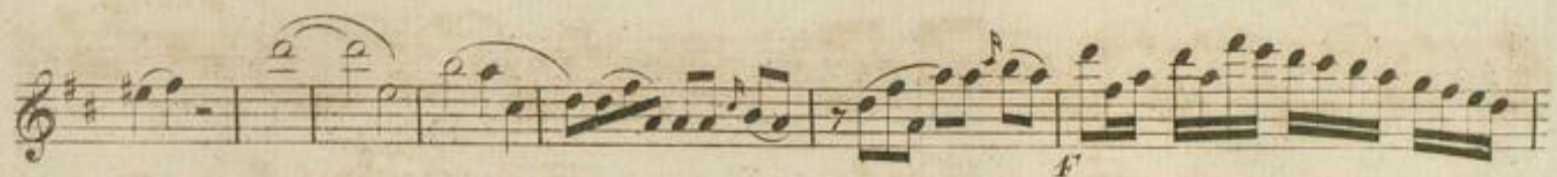

FLAUTO.

4022.R. N°17.

FLAUTO.

- Staff 1: *p*
- Staff 2: *p*
- Staff 3: *mf* Decres.
- Staff 4: Cres. *f*
- Staff 5: Dim: ten: ten: Con espres:
- Staff 6: Cres. *f*
- Staff 7: *p*
- Staff 8: Cres.
- Staff 9: *f* *p*
- Staff 10: *pp*
- Staff 11: *mf* Dimin: *p*

4022. R. N° 47.

(♩ = 69)

SCHERZO
Vivace.

1022. R. N° 17.

FLAUTO.

(♩ = 66)

TRIO.

Scherzo D.C. senza
replica ed allora ancora
una volta il Trio.

Dim:

1022 R. N.º 17.

Allegro.

RONDO.

FLAUTO.

- Staff 1: *f* Dol.
- Staff 2: *f*.
- Staff 3: Dim.
- Staff 4: *1ma* and *2da* markings above the notes.
- Staff 5: Cres: and *sf*.
- Staff 6: *sf*, *sf*, and *sf* markings below the notes.
- Staff 7: Decres:.
- Staff 8: *f* and *f* markings below the notes.
- Staff 9: Decres: and *f* markings below the notes.
- Staff 10: Decres: and *f* markings below the notes.

1022. R. N° 47.

V. S.

FLAUTO.

4022. R. N° 47.

FLAUTO.

1022. R. N°47.

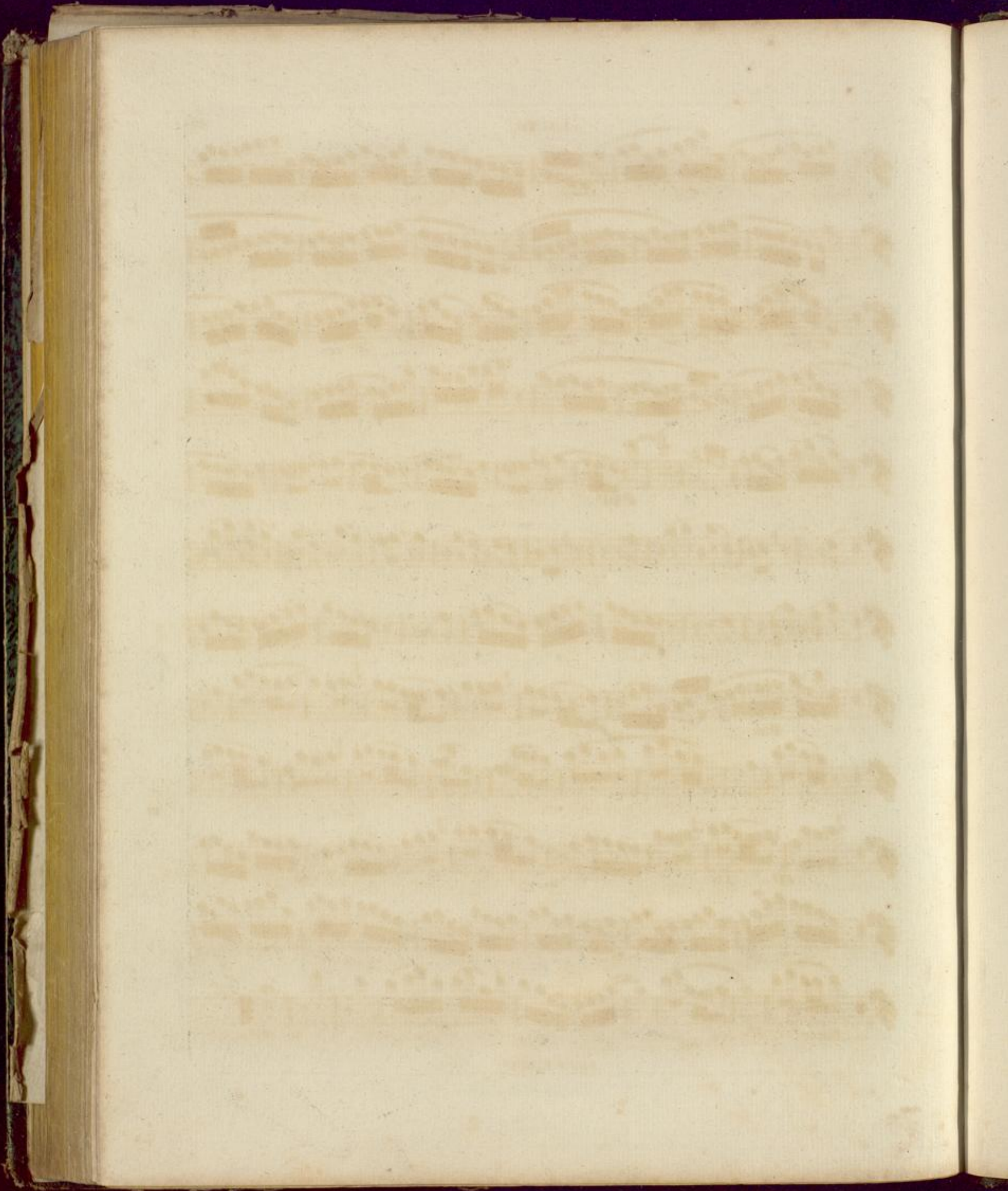

(♩ = 112)

FLAUTO.

Allegro.

F. E. FESCA.

18^{me} QUATUOR.

Oeuv. 38.

FLAUTO.

1023. R. N° 18.

FLAUTO.

4025. R. N° 48.

FLAUTO.

Trills and dynamic markings: *f*, *Dimin.*

Poco
ADAGIO. (♩ = 58) Semplice e con espres:

Dynamic markings: *Dol.*, *pp*, *p*

SCHERZO.
Vivace
ma non troppo.

FLAUTO.

(♩ = 63) *tr*

p *f>* *p* *Dol.* *Dim:* *f* *p* *f* *Decres.* *pp* *f* *Decres.* *p* *f>* *p* *Dol.* *f* *f* *p* *Dimin:*

1023.R. N°18.

TRIO.

(♩ = 60)

FLAUTO.

7

1025. R. N.º 18.

(♩ = 76)

Allegro.

FINALE.

FLAUTO.

Dol:

sf p

Dol:

f

1ma:

2da:

Cres:

f

1023. R. N° 18.