

# **Badische Landesbibliothek Karlsruhe**

**Digitale Sammlung der Badischen Landesbibliothek Karlsruhe**

## **Collection de quintetti et quatuors**

**Fesca, Friedrich Ernst**

**à Paris, [ca. 1825]**

Violine I & Flöte

[urn:nbn:de:bsz:31-86103](https://nbn-resolving.org/urn:nbn:de:bsz:31-86103)

*Pesca*

*1. Violon*

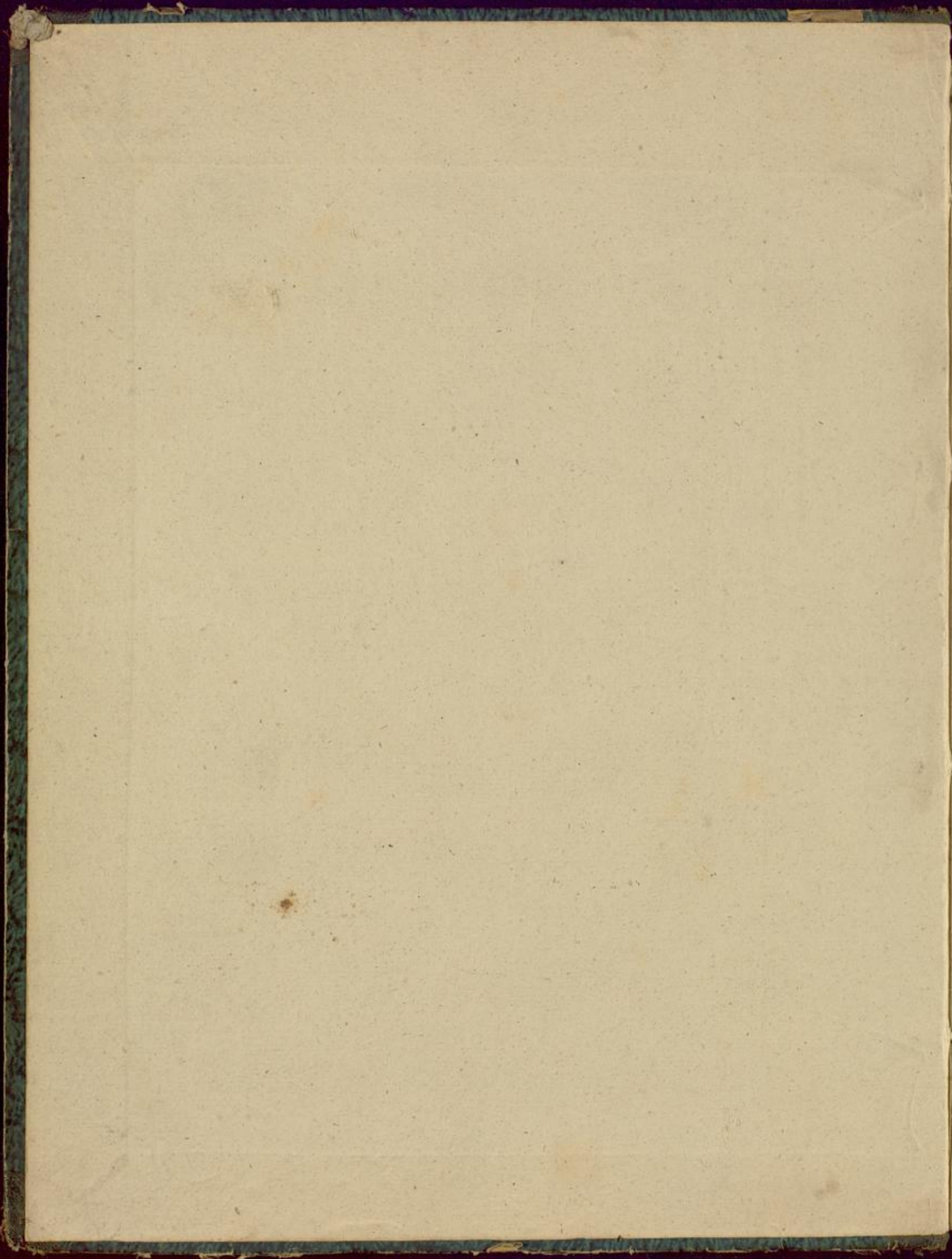

Mus. - Druck. 3013

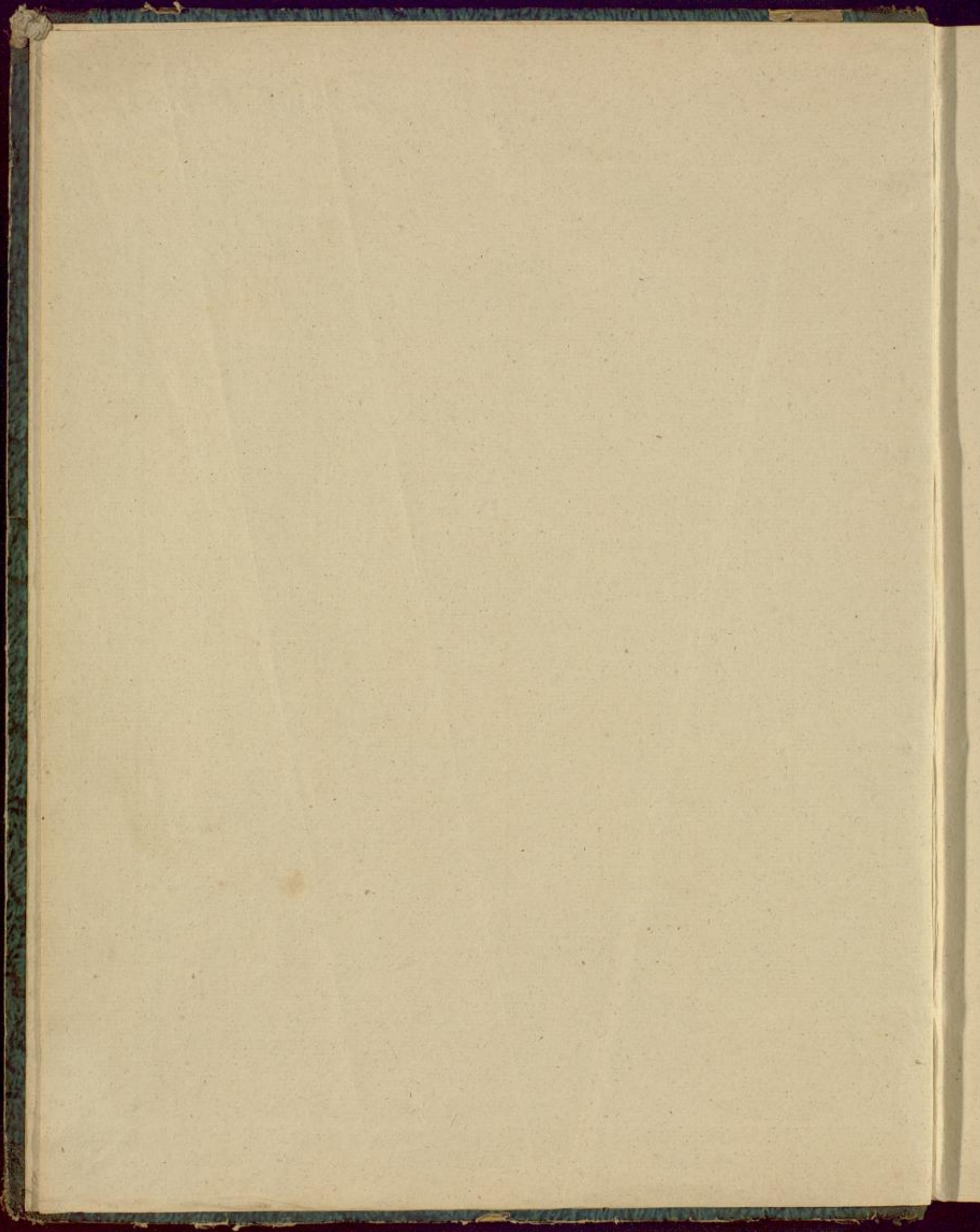

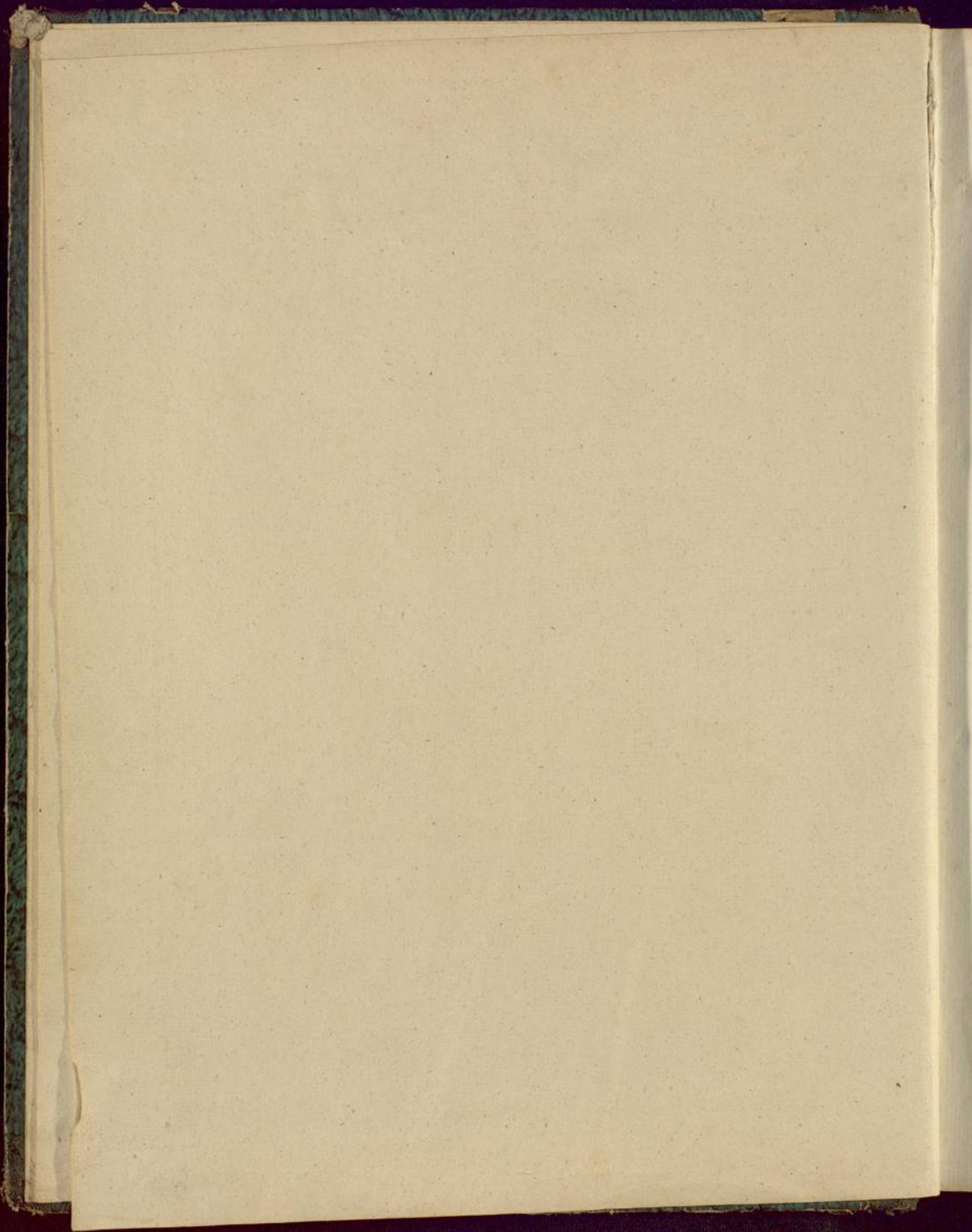

1801  
1802  
1803  
1804  
1805  
1806  
1807  
1808  
1809  
1810

1811  
1812  
1813  
1814  
1815  
1816  
1817  
1818  
1819  
1820

1821  
1822  
1823  
1824  
1825  
1826  
1827  
1828  
1829  
1830

1831  
1832  
1833  
1834  
1835  
1836  
1837  
1838  
1839  
1840

1841  
1842  
1843  
1844  
1845  
1846  
1847  
1848  
1849  
1850

*H. Hany*

Collection  
DE  
QUINTETTI  
ET  
QUATUORS  
par  
F. F. F. S. C. A.  
à Paris

*Chez Richault, Editeur de Musique Boulevard Poissonnière, N. 16, au 1<sup>er</sup>*

1008 à 1024.

11

*Handwritten signature*

*Faint, illegible text*

*Faint, illegible text*

*Faint, illegible text*

*Faint, illegible text*

CATALOGUE

des Ouvrages contenus dans la Collection de Quintetti et Quatuors de F. E. FESCA.  
 a Paris, chez S. RICHALD, Editeur-Marchand de Musique, Boulevard Poissonnière, N.º 46.

~~~~~

|          |                                                                       |                                                               |          |
|----------|-----------------------------------------------------------------------|---------------------------------------------------------------|----------|
| Oeuv:8.  | 1 <sup>er</sup> Quintetto pour deux violons deux altos et basse ..... |                                                               |          |
| Oeuv:9.  | 2 <sup>me</sup> id .....                                              | id .....                                                      |          |
| Oeuv:15. | 3 <sup>me</sup> id .....                                              | id .....                                                      |          |
| Oeuv:20. | 4 <sup>me</sup> id .....                                              | id .....                                                      |          |
| Oeuv:22. | 5 <sup>me</sup> id .....                                              | id .....                                                      |          |
| Oeuv:1.  | {                                                                     | 1 <sup>er</sup> Quatuor pour deux violons alto et basse ..... |          |
|          |                                                                       | 2 <sup>me</sup> id .....                                      | id ..... |
|          |                                                                       | 3 <sup>me</sup> id .....                                      | id ..... |
|          |                                                                       | 4 <sup>me</sup> id .....                                      | id ..... |
| Oeuv:2.  | {                                                                     | 5 <sup>me</sup> id .....                                      | id ..... |
|          |                                                                       | 6 <sup>me</sup> id .....                                      | id ..... |
|          |                                                                       | 7 <sup>me</sup> id .....                                      | id ..... |
| Oeuv:3.  | {                                                                     | 8 <sup>me</sup> id .....                                      | id ..... |
|          |                                                                       | 9 <sup>me</sup> id .....                                      | id ..... |
| Oeuv:4.  | 10 <sup>me</sup> id .....                                             | id .....                                                      |          |
| Oeuv:7.  |                                                                       | 11 <sup>me</sup> id .....                                     | id ..... |
|          |                                                                       | 12 <sup>me</sup> id .....                                     | id ..... |
| Oeuv:12. | 13 <sup>me</sup> id .....                                             | id .....                                                      |          |
| Oeuv:14. | 14 <sup>me</sup> id .....                                             | id .....                                                      |          |
| Oeuv:34. | 15 <sup>me</sup> id .....                                             | id .....                                                      |          |
| Oeuv:36. | 16 <sup>me</sup> id .....                                             | id .....                                                      |          |
| Oeuv:37. | 17 <sup>me</sup> id .....                                             | id .....                                                      |          |
| Oeuv:38. | 18 <sup>me</sup> id .....                                             | id .....                                                      |          |
| Oeuv:40. | 19 <sup>me</sup> id .....                                             | id .....                                                      |          |

N<sup>ta</sup>B. Lorsque l'on voudra exécuter le 5<sup>me</sup> Quintetto avec la flûte, on supprimera le premier violon et le premier alto, on se servira des deux seconds violons, du second alto et la basse. Celui des deux qui est imprimé dans la Collection devient premier violon et le second violon se trouve imprimé séparément.

*Fischer*

2

(♩ = 92 Métr.) — VIOLINO PRIMO.

F.E. FESCA.

Adagio ma non troppo.

QUINTETTO I.

Oeuv: 8.

(♩ = 76 Bis 84)

Allegro.

1013. R.

VIOLINO PRIMO.

VIOLINO PRIMO

- Staff 1: *f*, *mf*, *f*
- Staff 2: *mf*, *f*, *Cres.*
- Staff 3: *f*, *Cres.*
- Staff 4: *Dol.*, *f*, *Dol.*, *Cres.*, *f*
- Staff 5: *p*, *Cres.*
- Staff 6: *f*
- Staff 7: *pp*
- Staff 8: *f*
- Staff 9: *tr*, *Decres.*, *p*, *Cres.*, *f*
- Staff 10: *p*, *tr*
- Staff 11: *Cres.*, *Decres.*, *p*
- Staff 12: *mf*, *p*, *f*, *Dim: P Dol.*

VIOLINO PRIMO.

- Staff 1: *f*, *Decres.*
- Staff 2: *p*, *f*, *p*
- Staff 3: *f-p*, *f-p*, *fp*, *pp*
- Staff 4: *Cres.*
- Staff 5: *f*, *p*
- Staff 6: *Dim.*, *fp*
- Staff 7: *mf*
- Staff 8: *fz*, *fp*
- Staff 9: *fp*, *Cres.*, *f*
- Staff 10: *fp*, *Cres.*, *f*, *rf*, *rf*, *Piu f*, *rf*, *rf*, *rf*, *rf*, *rf*, *rf*, *rf*
- Staff 11: *fp*, *Cres.*, *f*, *rf*, *rf*, *Piu f*, *rf*, *rf*, *rf*, *rf*, *rf*, *rf*
- Staff 12: *fp*, *Cres.*, *f*, *rf*, *rf*, *Piu f*, *rf*, *rf*, *rf*, *rf*, *rf*, *rf*

(♩. = 58)

VIOLINO PRIMO.

Allegro Moderato.

MENUETTO.

1015. R.

V. S.

Trio.

Cres. Agitato. A tempo.

1.f. 2.f.

Men: D.C. S.R.

(♩ = 112 Bis 152)

Allegro non troppo.

FINALE. *p* Con espres:

VIOLINO PRIMO.

0

2

*p*

3

A tempo.

Poco rit: *f* Dol. Con espres:

8<sup>va</sup>

Ioco

*p*

1

2

Cres.

*f*

*p*

*f*

*ff*

*ff*

1

2

3

Cres.

*f*

Decres.

*p*

*tr*

*tr*

Dol.

*p*

*f*

*f*

*p*

Dim:

*pp*

1. f.

2. f.

1043. R.

VIOLINO PRIMO.

- Staff 1: *p* (piano), *p* (piano)
- Staff 2: *f* (forte), *deces:* (decrescendo), *p* (piano)
- Staff 3: *f* (forte), *p* (piano), *f* (forte)
- Staff 4: *p* (piano), *Dol.* (dolce)
- Staff 5: *f* (forte), *f* (forte), *Decres.* (decrescendo)
- Staff 6: *f* (forte) *Dol.* (dolce), *fz* (forzando), *f* (forte)
- Staff 7: *p* (piano), *f* (forte), *Decres.* (decrescendo), *p* (piano) *Dol.* (dolce)
- Staff 8: *mf* (mezzo-forte), *p* (piano)
- Staff 9: *f* (forte)
- Staff 10: *f* (forte)

VIOLINO PRIMO.

1013. R.

Fine.

F. E. FESCA.  
QUINTETTO II.  
Oeuv: 9.

Allegro.

VIOLINO PRIMO.

*f*  
*ff*  
*pp*  
Poco a poco stringendo.  
Cres.  
a Tempo.  
*fz* *pp*  
Poco a poco stringendo.  
Cres.  
a Tempo.  
*fz* *pp* *ff* *ff* *ff*  
1. f.  
Decres.  
2. f.  
3  
1. f.  
*p* Dimin.  
Dol.

VIOLINO PRIMO.

Decres.

Cres.

Decres.

Poco a poco stringendo.

Cres.

a Tempo.

Poco a poco string.

Cres.

do

1014. R.

VIOLINO PRIMO.

(♩ = 88)

ADAGIO  
non troppo  
quasi Andante.

*p* Dol con espres.

*pp*

Cres.

Decres

*ff* *rf*

*rf* *p* Cres. *p*

Decres. *p*

Decres.

*ff* *pp* Cres.

Decres.

VIOLINO PRIMO.

(Op. 66)

VIOLINO PRIMO.

All<sup>o</sup> non troppo.

MENUETTO.

*rff* > Decres. *p*

*fz* *fz* *rff* *rff*

*f* > *p* *fz* *fz*

Trio. *ppp* Sempre.

Poco cres.

Con espres. *pp*

Smorz:

Menuetto D.C. senza replica ed allora una volta il Trio senza replica.

FINALE. (♩ = 84) Allegretto.

VIOLINO PRIMO.

Decres. *f* Dol.

*p*

*pp* Ritard.

Dimin: *a Tempo.* *f* Espres. Cres.

*p*

Cres. Dimin: *p*

1.f. 2.f. Cres.

*f* *f* *pp*

Cres. *rff*

1014.R.

*f* *f'* *Cres.* *Dol.* *Cres.* *f'* *Decres.* *p* *f* *Dol.* *f* *Diminu.* *f* *Decres.* *f* *Dimi.* *p*

1014. R.

VIOLINO PRIMO.

ff  
f  
Dol.  
ff  
Cres.  
f  
Decres. *f* Dol.  
p  
f Espres.  
Cres.  
p  
Cres.  
Dol.  
Decres.  
pp  
Ritard: sempre dimin:  
ff  
Smorz.  
Fine.

1014. R.

VIOLINO PRIMO

(♩ = 126) Allegro non troppo du Métronome de Maëtzel.

F. E. FESCA.

QUINTETTO III

œuv. 15.

*p* Dol.

Cres. *f* Decres. *p* Cres.

*f*

Cres. *p*

Dim. Dol.

*pp*

*pp*

VIOLINO PRIMO.

Cres.

*f*

*p*

Cres. *f*

*pp* Espress.

*tr*

Cres *f* *p* Cres *f* *pp*

1017. R.

V.S.

*mf* Sul G - - - - -

*pp*

*Cres.*

*f*

*Decres. p* *f*

*Cres. Dimin. p Dol.*

VIOLINO PRIMO.

1017. R.

V.S.

VIOLINO PRIMO.

Espress.

Espress.

F

Dimin.

*pp*

(♩ = 84)

Poco Adagio.

Espress.

Cres.

*pp*

Cres.

*fz*

*pp*

*fz*

Dol.

VIOLINO PRIMO.

*fz* *p*

*pp* *Cres.* *f*

*pp* *fz* *<fz>*

*pp* *Dol.*

*p*

*cl* *Cres.*

*Decres.*

*Espress.*

*fz* *Decres.* *p* *Smorz.*

1017. R.

MENUETTO.  $(\text{♩} = 138)$

VIOLINO PRIMO.

ff p ff p sf  
rff p Cres. f  
p  
Cres. (♩=152) Maggiore. p Dol.  
Dimin. ff Fine. Poco più moto.  
pp  
Men: D.C. senza replica.

1017. R.

FINALE.

VIOLINO PRIMO.

Dimin.

*p*

*fz* *fz* *p*

Dol.

*mf* *p*

Dimin.

*f*

Decres.

*p*

*f*

Dimin. *p*

*f*

VIOLINO PRIMO.

*p* Decr. *p* Dol.  
*f* Decres. *f*  
Dimin. *p*  
*sf* *sf* *ff*  
Dol.  
*mf* *p*  
Dimin. *f*  
Decr. *p*  
*pp* Ritard.  
a Tempo. *ff* Fine.

F. E. FESCA.  
 QUINTETTO IV.  
 œuv. 20.

(♩=88) Poco Adagio du Métronome de Maëzel

ALLEGRO.

(♩=132)

*f* Dol.

VIOLINO PRIMO.

VIOLINO PRIMO.

1018. R.

VIOLINO PRIMO.

39

*pp*

*Dol.*

*F*

*p* *Cres.*

*rF > p* *Fz > p. Dol.*

*F*

*Dimin.* *Dol.*

1018. R.

*f* *Decres.*  
*f-p* *f*  
*Decr. f-p* *f-p Sempre.*  
*f* *Decres.* *p*  
*Dimin.* *f-p*  
*Sempre.* *Dimin.*

(♩ = 66) *Con espress.*  
 ANDANTINO. *Dimin.*

*f* *Cres.* *fz* *p*  
*Dol.*  
*f-p* *f* *Decr. p* *fz* *p* *f-p*

VIOLINO PRIMO.

*f* *f* *p*  
*Dol.* *Smorz.*  
*p*  
*rf* *fz* *f*  
*Dol.*  
*p*  
*pp*  
*tr* *Cres.*  
*fz* *p* *Dol.*  
*pp* *Smorz.*

1018. R.

SCHERZO. (♩ = 84) *p*

*p* *f* Decres. *p*

*p* Dol.

Dimin. *ff*

*ff*

Decres. *f*

(♩ = 72)

TRIO  
meno Allegro.

SCHERZO. D. C.

Dal Segno senza replica.

1018. R.

VIOLINO PRIMO.

(♩ = 54) All.<sup>o</sup> non troppo.

RONDO.

Dol.

Pizz. 1018. R.

Dimin.

Arco.

*f* *rff* *rff* *f*

*fz* *fz*

*f* *f*

*f*

Dimin.

*fp*

2

Dimin.

pp

f

Decres

fz

p

fz

VIOLINO PRIMO.

VIOLINO PRIMO.

♩ = 116. Métronome de Maëtzel.

F.F. PESCA.  
5<sup>me</sup> QUINTEETTO  
Oeuv: 22.

Allegro ma non troppo.

VIOLINO-PRIMO.

1<sup>ma</sup> 2<sup>da</sup>

*f* > *Dimin:* *f* *p*

*pp* *pp*

*Cres.* *f* >

*Cres.* *f*

1 2 3 6

Espress: *fp* *fp*

*p* *Cres.* *f*

*Cres.*

*Dol.*

*mf*

*Cres.*

*Dim:* *pp* *Smorz:*

4019. R.

VIOLINO PRIMO.

ANDANTINO.  $(\text{♩} = 76)$   
*p* Con espres:

1019. R.

MENUBETTO.  
Allegro.

(♩ = 76)

VIOLINO PRIMO.

(♩ = 76)

TRIO. *Dol.*

*tr.*

*Poco rallent:*  
*pp Dolcis:*

*Poco a poco tempo.*

*pp*

*pp*

*p*

*Poco rallent: pp Poco a poco tempo.*

*Cres. f*

*Poco a poco tempo. p*

*Dim:*

M. D. C. senza replica.

4019.R.

(♩ = 112)

Allegro Moderato.

FINALE.

*p* Dol: espressivo.

VIOLINO PRIMO.

57

4019. R.

4019. R.

VIOLINO PRIMO.

F. E. FESCA.  
1<sup>er</sup> QUATUOR.  
œuvr. 1<sup>er</sup>

Allegro. Métronome de Maelzel (♩=126)

VIOLINO PRIMO.

*p* *f* *sf* Decres.

*p* *tr* *Smorz.* *ff*

*tr* *ff*

*p* *f* *tr* *Dimin.*

*p* *ff*

*p* *ff* *Dimin.*

*tr* *p* *Dimin.*

VIOLINO PRIMO.

*f* *f* *Smorz. ff* *Dol. ff*  
*Dol.*  
*f* *p* *f* *sf* *sf*  
*sf* *Smorz. ff* *Cres.*  
*f* *Dimin.* *p*  
*f* *Dimin.* *p*  
*Cres.* *f*  
*Smorz.* *ff*  
*Morendo.*  
*Cres.* *f* *p*  
*ff* *f* *p*  
*sf*

VIOLINO PRIMO.

Dimin. *p* *p*

*f* *sf* *sf* *ff*

*sf* *sf* *sf* *p* *f* *sf*

*sf* Decres. *p* Dol. Dol.

*f*

*p* *p* *tr*

*f*

*f* Dimin. *p*

Dol.

Smorz. *mf* Cres. *f* *ff*

1008. R. (N<sup>o</sup> 1.)

VIOLINO PRIMO.

ADAGIO.

(♩=84)

ff Cres. p

mf Decres.

Smorz.

Cres. f Smorz. p

pp

pp < f

ff ff

pp < f ff

VIOLINO PRIMO.

1008. R. (Nº 1.)

Men. D. C.

( $\rho=84$ ) Allegretto.

RONDO.

*Dol.*

*tr*

*p*

*p*

*Cres.* *f* *Smorz.*

*fp*

*f* *5* *sf* *5* *sf* *mf*

*tr*

*tr*

*sf* *sf*

*tr* *1* *2* *sf* *2* *sf* *1* *2* *sf*

*Decres.* *p* *Smorz.* *Dol.*

*f* *f* *p*

*Cres.* *f* *p* *Cres.* *f* *sf*

VIOLINO PRIMO.

1008.R.(N.º 1.)

*f*

*sf*

*p* *fp*

*Smorz.* *fp* *Dol.*

*Cres.*

*f* *Smorz.* *fp*

*f* *sf* *sf* *mf*

1008. R. (Nº 1.)

1008. R. (Nº1.)

Allegro. Métronome de Maelzel (♩=138)

E. E. FESCA.  
2<sup>e</sup> QUATUOR  
oeuvr. 1<sup>er</sup>

- Staff 1: *f*
- Staff 2: *f*, *Decres. f*
- Staff 3: *f*, *p*, *f*, *p*
- Staff 4: *p*, *Cres.*, *f*, *Dimin.*, *p*
- Staff 5: *Cres.*, *f*, *f*
- Staff 6: *sf sf*
- Staff 7: *p*, *p*
- Staff 8: *FF*
- Staff 9: *p*
- Staff 10: *fp*, *f*, *p*

Other markings include trills (*tr*), fingerings (1, 2, 3, 4), and accents.

1008. R. (N<sup>o</sup> 2.)

*f* *p* *f* *ff* *f* *f* *f* *f* *p* *p*

*Smorz.*

*Dol.*

ANDANTE  
con moto.

The remaining six staves of the musical score. These staves continue the melodic and rhythmic patterns established in the previous staves, featuring intricate sixteenth-note passages and slurs. The final staff concludes with a dynamic marking of *Dimin.* (diminuendo).

VIOLINO PRIMO.

sf f pp

Decres pp Staccato.

f fp Dol.

Morendo. 6

Dol.

Dimin.

pp Staccato.

f fp

Morendo.

1008. R. (Nº 2.)

VIOLINO PRIMO.

Allegretto non troppo.  $\text{♩} = 132$

*p* *sf* > Dol. Smorz.

*sf* > *p* Dol.

Smorz.

$\text{♩} = 152$

Dol.

Dol.

Dol.

Dol.

1008. R. (N° 2.)

VIOLINO PRIMO.

1 2 (p=138) *Poco più lento.*

*f Dol.*

*Smorz.*

*f*

*f* *Dimin.*

*p Dol.*

*f*

1008. R. (N.º 2.)

VIOLINO PRIMO.

(♩=132)  
pp Sempre. Dol.

p

1 2

Smorz.

pp

1 2 (♩=120)  
Dol.

1 3 2 3 3

3 3 3 3 3 3

Smorz.

1008.R. (Nº 2.)

(p. 80) Più allegro.

Dol.

Dol.

Smorz.

p

p Poco a poco

Crescendo.  
più presto.

F FF sf

sf tr

tr sf

1008. R. (Nº 2.)

Allegro. Métronome de Maelzel (♩=144)

F. E. FESCA.  
3<sup>e</sup> QUATUOR.  
œuv. 1<sup>er</sup>

*f* *sf* *p* *pp* *f* *pp* *f* *p* *mf* *f* *mf* *p* *Dimin.*

1008. R. (Nº 3.)

VIOLINO PRIMO.

*f* Dol.

*f* *sf* *p* *f* *p* *sf*

ANDANTINO.

(♩ = 112)

*f* Dol.

*f* *sf* *p* *sf* *p* *sf*

1008. R. (Nº 3.)

VOLINO PRIMO.

25

1008. R. (N.º 3.)

VIOLINO PRIMO.

Poco  
PRESTO.

(p. 92)

RONDO.  $\text{♩} = 120$

*f* Dol. *mf*

*Dimin.*

*f*

*sf sf sf sf p*

*Cres. Dimin. Dol.*

*tr*

*ff*

*tr*

*tr*

VIOLINO PRIMO.

Dimin. Dol.

mf f

Smorz. ff f p Dol.

f f P Dol. P

Smorz. ff

VIOLINO PRIMO.

mf

f

sf

p

Smorz.

Dol.

ff

mf

f

ff

Fine.

1008. R. (N<sup>o</sup> 3.)

Allegro moderato. Métronome de Macizel (♩=72)

F. E. FESCA.  
4<sup>e</sup> QUATUOR  
Op. 2.

VIOLINO PRIMO.

*p* *Dol.* *Con espres.* *f*

*sf* *f* *p* *fp* *sf*

*fp* *Cres.*

*mf* *Cres.* *mf*

*f* *p Dol* *p Dol*

*Dol.* *fp*

*Poco cres.* *mf* *fp*

*Dim.*

1009. R. (N° 1.)

*f* *tr.* *sf* *fp* 1  
 1 *Cres.*  
*f* *p*  
*fp* *mf* *mf*  
*f* *ff* *f* *fp*  
*f* *ff* *Dol.*  
*fp* *f*  
*fp*  
*Dol.* *f*  
*Cres.* *fp* *sf*  
*p* *tr.* *Dol.* *Dol.*  
*f*

1009. R. (N.º 1.)

*Poco ADAGIO.* (p=58)

*sf* *f* *sf* *ff*

*p* *f* *ff* *Cres.* *f*

*Morendo.* *Smorz.* *sf* *p*

*f* *p* *Dol.*

*f* *p* *Cres.* *f*

*Smorz.* *ff* *Morendo.* *Dol.*

*ff*

1009 R (Nº1.)

VIOLINO PRIMO.

(♩=63) Allegro.

MENUETTO.

TRIO.

(1009.R. N°1.)

Menuetto D. C.  
senza replica.

VIOLINO PRIMO.

(♩=88) Allegro.

FINALE.

1009. R. (N° 1.)

VIOLINO PRIMO.

1009. R. (N° 1.)

VIOLINO PRIMO.

37

1 Cres. mf f

2 f pp pp

3 p Stacc.

f p

1 p

pp fp

f

p

2 2

p

3 Cres. mf f

1009.R (Nº 1)

F. E. FESCA.  
5<sup>e</sup> QUATUOR  
OEUVR. 2.

VIOLINO PRIMO.  
Allegro, Métronome de Maelzel ( $\sigma=126$ )

39

Dol. *ff*

Cres.

*f* *p* Smorz.

Cres. *f*

Cres. *f*

*p* *f* Decres. *p*

Dol. Cres. *f* Decres.

*f* Dimin. *p* *f*

*f* *sf* *pp*

Dol. *pp*

1009. R. (N<sup>o</sup> 2.)

VIOLINO PRIMO.

- Staff 1: *f*
- Staff 2: *f*
- Staff 3: *p*
- Staff 4: *mf*, *Cres.*, *f*, *Dimin.*
- Staff 5: *pp*, *pp*, *mf*
- Staff 6: *f*, *tr*, *Dimin.*
- Staff 7: *Dol.*
- Staff 8: *Cres.*, *f*
- Staff 9: *f*
- Staff 10: *pp*, *pp*, *f*, *Dimin.*
- Staff 11: *p*, *pp*, *f*, *Dimin.*
- Staff 12: *p*, *Cres.*, *f*, *Decres.*

1009. R. (Nº 2.)

ANDANTINO Siciliano  $\text{♩} = 126$   
 Dol.

(♩=138) Un poco Allegro.

MENUETTO.

*f* Dol. *mf*

Dim. *fp* *ff*

TRIO.

(♩=152)

*f* Dol.

*f* *p* *f*

Dimin. Dol.

(♩=60) Andante con moto.

FINALE.

M. D. C. senza replica.

*p* *ff*

Cres.

1009.R. (N.º 2.)

VIOLINO PRIMO.

*p* *p* *Piu moto.*

*(p=72)* *mf* *p*

*Dol.*

*f*

*(p=100)* *f* *Sempre.* *Piu moderato con gravita.*

*tr*

*(p=108)* *Dol.* *p*

*f* *f* *ff*

*f* *Decres.* *p*

*Cres.* *f* *Dimin.* *ff* *f* *ff*

1009.R.(N<sup>o</sup> 2.)

VIOLINO PRIMO.

ALLEGRO.  $(\rho=104)$

(1009. R. N.º 2.)

VIOLINO PRIMO.

45

F. E. FESCA.  
6<sup>e</sup> QUATUOR.  
OCTIV. 2.

Allegro. Métronome de Maelzel (♩=138)

1009. R. (N<sup>o</sup> 3.)

VIOLINO PRIMO.

Cres. *F* Decres. *p*

*pp.* *F* Dol.

*F* Dimin. *p*

*F* Decres. *p*

Dol.

Cres. *F* Smorz.

1009. R. (Nº 3.)

VIOLINO PRIMO.

1009 R. (Nº 3.)

*f* *f* *p*  
*f* *f* *Smorz.*  
*Dol.*  
*f*  
*f* *Decres.* *fp*  
*f* *Dol.*  
*f* *Dimin.* *p* *f*  
 (100)  
 ANDANTE. *p* *Dol.*  
*Smorz.* *p*  
*Cres.* *f*

VIOLINO PRIMO.

Dimin. Dol. Cres. f Dimin.

Dol.

f

p Cres. f Dimin.

Cres. f

f Smorz.

Cres. f p

Morendo. tr

1009 R. (Nº 3.)

VIOLINO PRIMO.

PRESTO Scherzando. (♩=100)

*ff* Dol. 3 4

*p* *sf* *sf* Dol. 9

Smorz. Dol. 1

Morendo. *fp*

(♩=92) Dol. 3 1

Dol. 1

Dol. 1

Dol. 1

*tr.* 1

*fp* *tr.* *tr.* *tr.* *ff* 2

*p* Dol. 3 4

*p* *sf* *sf* Dol. 9

1009 R. (Nº 3.)

1. *Smorz.* *Dol.*

1. *Morendo.* *fp*

(♩=63) *Un poco Allegretto.*

RONDO. *Dol.*

*f* *tr*

*p* *tr*

*p* *Cres.* *f*

*Dol.*

*f* *Decres.*

*p*

*p* *tr*

VIOLINO PRIMO.

- Staff 1: *mf*
- Staff 2: *f*, *Dimin.*, *ff*
- Staff 3: *Cres. poco a poco.*, *f*, *Dimin.*
- Staff 4: *Dol.*
- Staff 5: *f*
- Staff 6: *f*
- Staff 7: *p*
- Staff 8: *Dol.*
- Staff 9: *Dol.*
- Staff 10: *Dol.*
- Staff 11: *Dol.*
- Staff 12: *Dol.*

1009.R. (N. 3.)

Cres. *f* Decres. Cres.

*f* *sf* *sf* Smorz. Dol.

Cres. *f*

Dol.

*mf* *f* Decres.

*p*

Smorz.

*f*

54 Métron: de Maëzel ( $\text{♩} = 132$ )

VIOLINO PRIMO.

F.E.FESCA.

Allegro.

7<sup>me</sup> QUATUOR.

Oeuv:3.

4010. R. No 7.

VIOLINO PRIMO.

Dim. pp tr sf Decres. Smorz. Dol. Cres. Decres. p Dol. Pizz. Cres. f Pizz.

4010. R. N°7

(♩ = 60)

ANDANTE  
con moto.

VIOLINO PRIMO.

Smorz: pp

(♩. = 84.)  
Allegro.  
MENUETTO. p

tr. 1ma 2da  
Cres.

pp

pp 2 2  
Cres. f Dim. pp

pp

pp

pp

Trio. p Dol.

f

f

f

1ma 2da  
Dim: pp

Memetto D.C.  
dal segno  
senza replica.

Allegro molto.

FINALE.

1010. R. N° 7.

VIOLINO PRIMO.

*p* *pp* *pp* *Dal.* *1<sup>ma</sup>* *2<sup>da</sup>* *Dol.* *Dim.* *pp* *pp* *Cres.* *pp* *Cres.* *f* *Dol.* *Decres.* *Cres.* *fz* *fz* *sf* *sf* *sf* *p*

1010. R. N°7.

VIOLINO PRIMO.

Cres.

*f* > Dim.

Dol.

Cres. *f*

*p*

*f* *p* *f*

*p* *pp*

*f* > *pp* Poco rallent: Smorz:

1010. R. N° 7.

(Métronome de Maëzel ♩ = 72) VIOLINO PRIMO.

61

F. E. FESCA.  
8<sup>me</sup> QUATUOR.  
Oeuv. 3.

Allegro Moderato.

1010 R. N°8.

VIOLINO PRIMO.

- Staff 1: *p* Dol. Dol.
- Staff 2: *f*
- Staff 3: *f*, *p*, Cres., *f*
- Staff 4: *p*, *p*, Cres.
- Staff 5: *f*, *sf*, *sf*, *sf*, Decres., *pp*, *pp*, *f*, *p*
- Staff 6: *f*, *tr*, *tr*, *tr*
- Staff 7: *p*, *f*
- Staff 8: *p*, Cres., *f*
- Staff 9: Decres., *p*, Cres., *f*, Dimin:
- Staff 10: Dol., Smorz:
- Staff 11: *p*, *tr*
- Staff 12: Cres.

1010.R. N°8.

VIOLINO PRIMO.

Dimin: Cres. f pp

f pp Dimin: f p f

(♩ = 84) Presto.

SCHERZO.

f Cres. f

ff sf pp

Dol. pp Sempre.

pp

Pizzi. Arco.

f pp f

Dim: ppp

Trio.

ppp f p

tr sf

f ppp

1010. R. N° 8.

Scherzo D.C. senza replica.

ANDANTE  
con moto.

Dol.

(♩ = 132)

VIOLINO PRIMO.

65

FINALE. Presto.

Dol:  
1010. R. N° 8.

VIOLINO PRIMO.

- Staff 1: Cresc., *f*
- Staff 2: Decres., *pp*
- Staff 3: *pp*, Cresc.
- Staff 4: Dimin., *tr*
- Staff 5: *tr*
- Staff 6: *pp*
- Staff 7: *f*, *pp*
- Staff 8: *pp*, Cresc.
- Staff 9: Decres., *pp*

The score also includes several trills (*tr*) and fingerings (1, 2, 3) indicated above notes.

1010.R. N°8.

VIOLINO PRIMO.

67

1010. R. N.º 8.

F. E. FESCA. Allegro. Dol.

9<sup>me</sup> QUATUOR.

Oeuv: 3.

VIOLINO PRIMO.

69

1<sup>ma</sup>  
pp Dimin:

2<sup>a</sup>  
f

p f

Decres. p f

sf

tr

Dol. Dimin:

p

Cres. f

4010. R. N° 9.

*p*

*Decres.* *p*

*Cres.* *f* *p*

*Dimin.*

*tr* *3* *tr* *tr*

*Decres.*

*tr* *tr* *tr* *tr*

*f* *p* *p* *p* *Cres.*

*Dimin.* *pp* *f* *f*

(♩ = 88)  
Adagio. *p Dol.*

*Cres.* *f* *p*

VIOLINO PRIMO.

1010. R. N° 9.

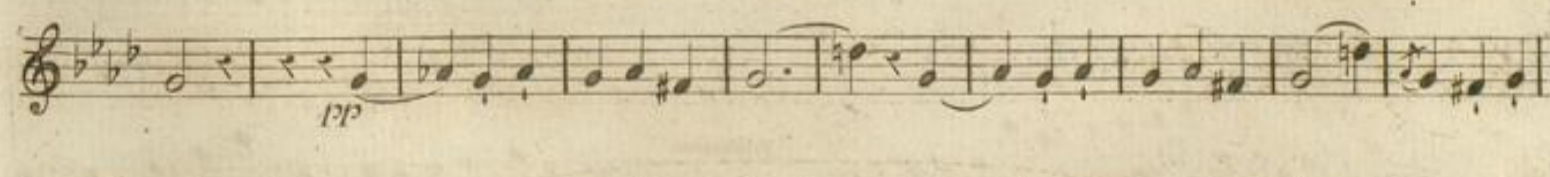
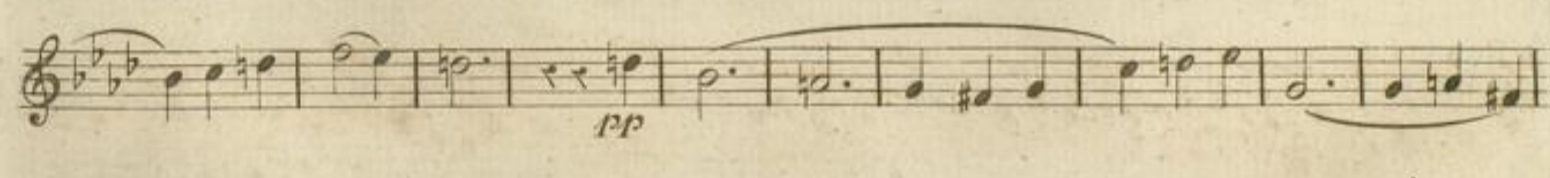
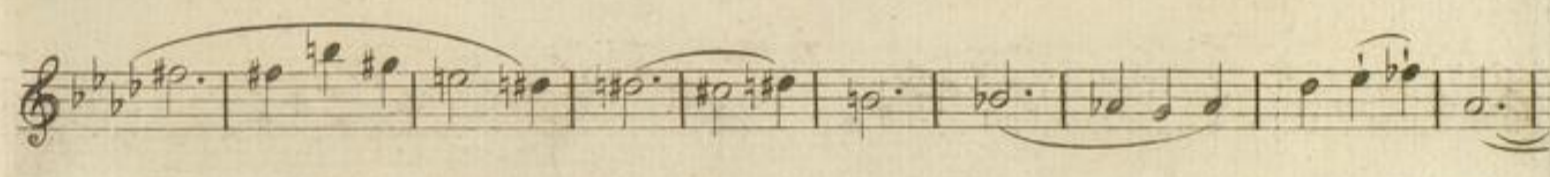
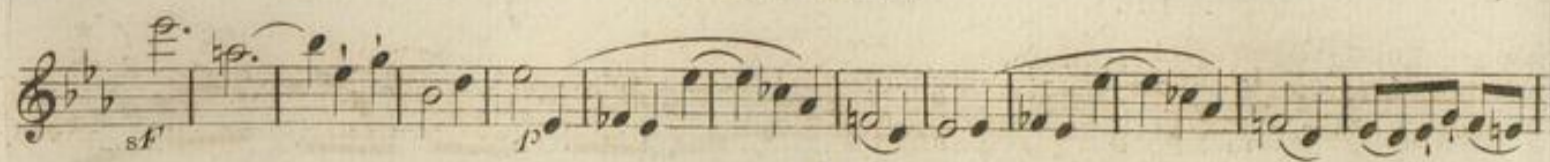

1010.R. N°9.

Scherzo D. C.  
senza replica.

VIOLINO PRIMO.

Allgro molto.

FINALE.

VIOLINO PRIMO.

75

1010. R. N°9.

VIOLINO PRIMO.

4010. R. N° 9.

VIOLINO PRIMO.

77

tr

Cres.

f

p

fz

fz

fz Stacc.

sf

sf

Decres.

f

sf

p

Dol.

f

Fine.

1010.R., No 9.

78 Métron: de Maëlzel (♩ = 63)

VIOLINO PRIMO.

F. E. FESCA.

Poco Adagio.

10<sup>me</sup> QUATUOR.

Oeuv: 4.

Allegro. (♩ = 80)

Dolce

1011. R. N°40.

VIOLINO PRIMO.

*p Dol.*  
*tr tr*  
*Dim:*  
*pp*  
*1ma*  
*2da*  
*f*  
*pp*  
*Decres.*  
*p*  
*Dol.*  
*f*  
*pp*  
*Cres.*  
*f*  
*ff*  
*p*  
*f*  
*mf*

1011.R. N°10.

VIOLINO PRIMO.

*f* *f* *p*  
*fp* *fp*  
Cres. *f* *fp*  
Dol.  
Cres. *p* *fp* *f*  
*p* Smorz.  
*fp* *fp*  
*fp* *fp* Cres.  
*f* *fp*  
Cres. Decres. Dol.  
Cres. *p* *fp*  
*f* *p* *pp*

10H. R. N° 10.

(♩ = 88)  
All. molto.

VIOLINO PRIMO.

MENUETTO.

FINALE.  
Allegro.

(♩ = 138.)

VIOLINO PRIMO.

*f* *Decres.* *p* *fpp*  
*p* *Dol.*  
*f*  
*Cres.* *f* *fz* *fz*  
*Decres.* *p* *tr* *f* *p* *tr* *p* *tr* *p* *Smorz.*  
*Dol.*  
*tr*  
*f* *p* *Dol.*  
*Cres.* *Dim.*  
*p* *Cres.*  
*f* *Decres.*  
*p* *f* *p* 4

1044. R. N°40.

VIOLINO PRIMO.

1011. R. N° 10.

VIOLINO PRIMO.

1041. R. N° 10.

F. E. FESCA.  
II. QUATTOR.  
Op. 7.

Allegro. ♩ = 120 du Métronome de Maelzel

VIOLINO PRIMO

1 *f*

2 3 *p* *tr* *tr* *tr* *tr* *Dimin:*

1 *cres* *decres* *mf* *cres* *f*

*decres* *p* *p dol:*

2 *cres* *f*

1 *mf sempre* *decres*

2 *dim:*

*a tempo* *poco ritard:* *p* *cres* *sf* *sf* *decres* *p* *dim:*

1

1 of 2 . R .

VIOLINO PRIMO

decres p cres

decres p

cres f

decres p dol tr

mf sf p

decres mf dol:

tr 3 tr

tr 3 cres f

p tr

tr p cres f pp

f p

f

VIOLINO PRIMO

*f* *tr* *tr*  
*poco ritard: dim:*

LARGHETTO  
con moto.

$\text{♩} = 96.$   
*p*

*cres* *dim: p*

*p* *tr*

*cres* *p dol:*

*tr* *p*

*cres* *decres p*

*cres* *dim:*

*p dol:* *tr*

*p* *tr*

*p* *tr*

VIOLINO PRIMO

*p* = 63  
 MENUETTO.  
 Allegro.

1 11

*p* *p dol:*

*pp* *cres*

*p* *cres*

*p dol: con espres:*

*decres*

TRIO.  $\text{♩} = 56.$

*p smorz* *p dol:*

*cres*

*decres*

*cres* *decres* *p* *dim:*

*pp ritard:* *a tempo*

M.D.C.

*dim: pp*

1012. R.

Allegro  $\text{♩} = 116$ .  
stacc.

FINALE.

VIOLINO PRIMO

93

1. *cres*

II. *cres*

*f* *p* *mp* *pp* *stacc.* *dol.*

1012. R.

ff > p cres f decres pp

cres f

pp

cres

pp

cres

pp

cres

pp

cres

pp

mF p

dol:

*p smorz*

*cres*

*f*

*p*

*f*

*f*

*p*

*stacc.*

*pp*

*cres*

*f*

*p*

*pp*

*pp*

*pp*

*dim.*

*p*

*smorz: pp*

*Fine*

1012 . R.

Allegro.  $\text{♩} = 52$  du Métron: de Maelzel.

F. E. FESCA.

12<sup>me</sup> QUATUOR.

Op: 7.

 

- Trills (tr) and accents (>) throughout.
- Dynamics ranging from piano (p) to fortissimo (sf) and pianissimo (ppp).
- Articulation marks such as 'decres' (decrescendo) and 'cres' (crescendo).
- A 'dol.' (dolando) marking near the end of the piece.
- Complex rhythmic patterns with many sixteenth and thirty-second notes.

VIOLINO PRIMO .

97

1012. R.

*p*  
*sf* *sf* *f* *dim: f/p* *dol:*  
*tr*  
*tr*  
*cres* *p.*  
*dol:*  
*tr* *decrec* *1 1* *cres*  
*tr* *decrec* *4*  
*dol:*  
*p*

VIOLINO PRIMO

1<sup>pp</sup> *tr*

*tr* *tr* *tr*

ADAGIO.  $\text{♩} = 50. \text{ con espres.}$

*tr* *tr* *tr*

*cres* *decres*

*dim* *dol*

*dim*

*con espres* *pp*

*pp* *dol* *smorz* *cres* *smorz* *pp*

*tr* *tr* *1*

1012. R.

cres      decrec

dim      dol:

dim

dol      sf

*Scherzando.*      *Vivace*       $\text{♩} = 92$        $\frac{3}{8}$       *pp*

cres

p      fz

dol

pp

f

p      fz      p

fz      sf

dim      dol

VIOLINO PRIMO

cres      decres      dol

dim      pp      cres

p      sf      dol

Fine       $\text{♩} = 80$       pp dol

dim:

Dal Segno  
al Fine.V.S.

Allegro con spirito  $\rho = 144$ .

FINALE.

VIOLINO PRIMO

Cres decres dol:

fz decres dol

p 3 5 cres 0 2 fz 1 2

pp dim

cres < fz > dim pp pizz

11. fois. 1 1 1 1 1 1 1 1

pizz mf 1 2 p arco

pp cres

VIOLINO PRIMO

2

p.

dol

cres decres

p fz decres p dol

cres

VIOLINO PRIMO.

Métronome de Maëzzel (♩ = 80)

F.E. FESCA.

All<sup>o</sup> Moderato.

13<sup>me</sup> QUATUOR.

Ocu: 42.

*f* *Sempre più f*

*pp*

*f Dol.* *Cres.*

*f*

*Decres. p* *pp*

*Dol.*

*f*

*p*

VIOLINO PRIMO

Dol.  $f_2$   $f_2$   $f$

$f_2$   $p$

$fp$

$f$

$p$

Cres.  $p$   $fp$   $f$  Decres.  $p$

Dol.

Cres.

$f$   $p$

Cres.  $f$   $p$

$f$   $p$

Dim:  $p$   $fp$

1015. R. N°13.

VIOLINO PRIMO.

(♩ = 88)

LARGHETTO.

VIOLINO PRIMO.

fp fp pp Cres.

(♩ = 58.)  
Decres. p f Pizz.

MENUETTO.

f p Cres. f sf p Dol.

f p Dol.

f 1ma 2da

Decres. Cres. p

f p

p f

p fp

p f

f p Cres. sf f

VIOLINO PRIMO.

*p* Dol: *f* > Decres: *p* Dol:

*mp*

Cres: *f* *sf*

*p* *f* *p* *f*

TRIO. Più mpto. (♩ = 76) *mp* Dol:

Dim:

*f* > Decres: *p*

Cres: *f* Decres: *p*

*mp*

1045.R. N°15.

Menuetto D.C. senza replica.

VIOLINO PRIMO.

(♩ = 88)  
Allegretto

FINALE.

4015. R. N°45

VIOLINO PRIMO.

*ff* *fz* *sf* Decres. *p* *fz* *fz* *p*

*fz* *sf*

*p*

*fz* *sf*

*p* Dol.

Cres. *fz* Decres. *fz*

*p* V.S.

1015. R. N°13.

Dol.

tr.

Cres.

Déces.

p

Cres.

f

f

p

Cres.

Déces.

f

p

Cres.

f

pp

pp

Cres.

f

Fine.

1015. R. N°13.

VIOLINO PRIMO.

Métron: de Maëtzel (♩=126) Allegro.

F. E. FESCA.  
14<sup>e</sup> QUATUOR.  
œuv: 14.

*p* Dol.

Cres. *p*

*f*

*p*

*f* *rf* Decres.

*p*

*f* Decres. *p*

VIOLINO PRIMO.

1

*pp* *fz* *p* *fz* *p*

*fz* *p* *f*

*f* *sf sf* Decres.

*pp* *fz* *fz*

*fz* Decres. *fz* Decres. Cres. Dimin. *p*

Cres. *p*

*f*

*p* 1

VIOLINO PRIMO

VIOLINO PRIMO.

*f* Decres *fp*

Poco cres.

*p* Dol. *fp*

*f* Dimin. *p* *f* *p* *f* *p*

*f* *p* *f* *p*

*fz* *fz*

Sul D *fp* *mf*

VIOLINO PRIMO.

*mf*

*p*

*Cres.* *Dimin.*

*p* *F Decres. p*

*fp*

*Poco cres.* *p*

*fp* *F* *Dim.*

*p* *fp* *fp* *F* *p*

*p*

*f* *Decres.* *p Dimin.* *ff*

1016. R.

VIOLINO PRIMO.

SCHERZANDO.

(♩ = 84)

TRIO.

DoL.

*fp* *f* *p* *p*

*mf* *p*

*fz* *p* *fp*

1016. R. Smorz. Scherzo D.C. senza replica.

(♩=72) Un poco Allegretto.

RONDO.

*p* Con espres.

VIOLINO PRIMO.

Dol

p Dol

Cres.

f

Cres.

pp

p

Espress.

f

Espress.

1016. R.

VIOLINO PRIMO.

Dimin.

fz p fz p

fz Dim. f

f

p Cres. f

p pp ff ff Dolciss.

pp Espress. p

VIOLINO PRIMO.

VIOLINO PRIMO.

*f*  
*p*  
*f*  
*pp*  
*Dol.*  
*Dol.*  
*Dol.*  
*f*

VIOLINO PRIMO.

131

rf rf p Cres. p fp p Espress. fp Espress. fp Dolciss. p Espress. fp Dimin. Smorz. fp Fine.

1016. R.

VIOLINO PRIMO.

Allegro. (♩=132) du Métronome de Maelzél.

F. E. FESCA.  
15<sup>e</sup> QUATUOR.  
œuv. 34.

*f* >  
*f* > *f* *Decres.*  
*p*  
*f* > *p* *f*  
*p*  
*fp*  
*f* > *p* *f* *tr*  
*f* > *p* *fp*  
*f* > *p* *fp*  
*sf* > *p* *sf* > *p*  
*Dol.* *sf* > *fp*

VIOLINO PRIMO.

1020. R.

ANDANTINO.

(♩ = 92)

Dol.

VIOLINO PRIMO.

1020. R.

VIOLINO PRIMO.

SCHERZO  
Vivace.

(♩ = 72)  
2

*p* *sf* *p* *sf* *sf* *Decres.* *p* *pp* *a Tempo.* *sf* *p* *sf* *p* *sf* *p* *sf* *p* *sf* *p* *sf* *p* *sf* *Decres.* *p* *pp* *Morendo.* *pp* *sf* *p* *sf* *p* *FF* *p* *sf* *Decres.* *p* *pp* *Poco meno Allegro.* *pp* *ff* *a Tempo.* *Dim.* *pp* *ff*

1020.R.

VIOLINO PRIMO.

TRIO.

1020, R.

Scherzo.  
D. C.

Allegro. (♩=138)

FINALE.

1020 R.

VIOLINO PRIMO.

Op. 141

1020. R.

V.S.

VIOLINO PRIMO.

- Staff 3: *ff*, *Cres.*. Includes first and second endings.
- Staff 5: *sf*. Includes a first ending.
- Staff 6: *Decres.*, *p*, *f*. Includes trills.
- Staff 7: *f*. Includes a second ending.
- Staff 8: *sf*, *Decres.*. Includes trills.
- Staff 9: *p Scherzando.*
- Staff 10: *f*, *Decres. p*. Includes a trill.

1020. R.

VIOLINO PRIMO.

Dol.

mf

p

f

Decres. *p* Scherzando.

Cres.

f

Fine.

444 Métron: de Maëzel (♩ = 126) VIOLINO PRIMO.  
Allegro.

F. E. FESCA.  
16<sup>me</sup> QUATUOR  
Oeuv. 36.

Decres.

Cres.

Decres.

*sf* *pp*

*f*

*f*

*f*

*f*

*f*

*f*

*f*

Dol.

Cres.

*f*

1021. R. N°16

VIOLINO PRIMO.

Espress.

1ma 2da

pp f f p 1 2

Dol.

Decres. pp

Decres.

VIOLINO PRIMO.

- Staff 1: *pp*, *Cres.*, *f*
- Staff 2: *Decres.*, *p*, *f*, *f*
- Staff 3: *sforz.*, *pp*
- Staff 4: *f*
- Staff 5: *p*
- Staff 6: *Dol.*
- Staff 7: *tr*
- Staff 8: *Cres.*
- Staff 9: *f*, *p*
- Staff 10: *p*
- Staff 11: *p*
- Staff 12: *Espres.*

(♩ = 84)

Andante.

SIGILIANO.

(♩ = 96)

Molto Moderato.

MENUETTO

Allegretto. (♩ = 152)

Molto Moderato.

Allegretto.

Dim: *fp*

Molto Moderato. (♩ = 96)

Cres. *f* *fp* *fp* *p*

*f* > Decres. *fp* Dol. Cres.

Allegretto. (♩ = 152)

Dim:

*f*

VIOLINO PRIMO.

(♩=144)

Vivace.

FINALE.

1024. R. N°16.

VIOLINO PRIMO.

1021. R. N°16.

VIOLINO PRIMO.

1021. R. N° 16.

*Piano Solo*

VIOLINO PRIMO.

♩ = 112 Métronome de Maëlzel.

F. E. FESCA.

Allegro.

17<sup>me</sup> QUATUOR.

Oeuv: 37.

VIOLINO PRIMO.

Espress:

1ma

2da

f

p Dol

Dim:

f

p

1022. R. N° 17.

VIOLINO PRIMO.

tr. 2. tr. 2. tr. 2.

Espress

*f*

*p*

*f*

$\text{♩} = 76.$

ANDANTINO. *p* Dol.

*p*

*mf*

Decres.

1022. R. N° 17.

Cres.

Dim: Con espres.

Cres. *f* >

*p*

*f*

*f* > Decres. *p* Dol.

*p*

*p*

1022.R. N°17.

*mf* Decres.

Cres.

Con espres.

*p*

Cres.

*pp*

*mf* Dim: *p*

SCHERZO.  
Vivace.

(♩ = 69)

1022.R.

VIOLINO PRIMO.

161

Cres. *f*

TRIO. (♩ = 66)  
Dol.

*pp*

*pp*

Dim:

Scherzo D.C. Senza  
Replica ed allora ancora  
Una volta il Trio.

1022.R.

RONDO.  
Allegro.

(♩ = 112)

*P Dol.*

*f*

*Dim.*

*1<sup>ma</sup>* *2<sup>da</sup>*

*Cres.* *rf'* *rf'* *rf'*

*rf'* *rf'*

*Decres.*

*f* *f*

*Decres.* *f*

*V. S.*

1022. R. N° 17.

VIOLINO PRIMO.

- Staff 1: *f*
- Staff 2: *p*
- Staff 3: *f*
- Staff 4: *f*
- Staff 5: *p*, *Dol*
- Staff 6: *f*
- Staff 7: *Dim.*, *p*
- Staff 8: *pp*
- Staff 9: *f*
- Staff 10: *f*
- Staff 11: *Decres.*
- Staff 12: *Fine.*

F. E. FESCA.  
18<sup>e</sup> QUATUOR  
Op. 38.

Allegro (♩=112)

VIOLINO PRIMO.

Dol.

3

f

p

Cres.

Decres. mf Dol.

ff mf

f Dol.

VIOLINO PRIMO.

167

1023. R.

VIOLINO PRIMO.

VIOLINO PRIMO.

169

Poco ADAGIO. (♩=58) Semplice e con espressione.

1023. R.

SCHERZO.

VIOLINO PRIMO.

TRIO.

(♩=60)  
1

*mf*  
*f*  
Dim.  
*mf* *f*  
*f* Decres.  
*p*  
*mf*  
*fp* *mf*  
Decres.  
*p*  
Dim. *fp*

Scherzo D.C.  
senza replica.

1023. R.

FINALE.

Dol.

f

p

Scherzando. rf p rf rf p

VIOLINO PRIMO.

173

1023. R.

VIOLINO PRIMO.

VIOLINO PRIMO.

Scherzando. *f*

*rF* *p* *rF* *rF* *rF* *rF*

*Dol.*

*f* *p* *Dol.* *fp*

*Dim.*

*Cres.* *p* *fp* Fine

1023. R.

(Métronomie de Maëzel ♩ = 112)

F. E. FESCA . Allegro

19<sup>me</sup> QUATUOR.

Oeuv. 40.

Dol.

f

Cres. p

Cres.

Dol.

f

p

VIOLINO PRIMO.

1<sup>tr</sup>  
p  
p  
p  
p f  
p f Dol.  
1<sup>ma</sup>  
2<sup>da</sup>  
3  
f Dol.  
3

VIOLINO PRIMO.

1024. R. N° 19.

VIOLINO PRIMO.  
OP. 119. NO. 101.

1024.R. N°19.

VIOLINO PRIMO

1024. R. N° 19.

(♩ = 69)

SCHERZANDO.  
Vivace

1024.R.N919.

VIOLINO PRIMO.

(♩ = 66)

Dim:

TRIO. 

FINALE  
Vivace.

(♩ = 112)

1024. K. N.º 10.

*fp*

*fp* *fp*

2

Scherz

tr

+

*p*

*f* *Dol.*

*fp* *Cres.* *f*

*fp*

*f*

*p*

*Cres.* *f*

*Fine*

1024.R. Nº 19.

Faint, mirrored musical notation, likely bleed-through from the reverse side of the page. The notation consists of several staves with notes and rests, arranged in a regular pattern across the page.

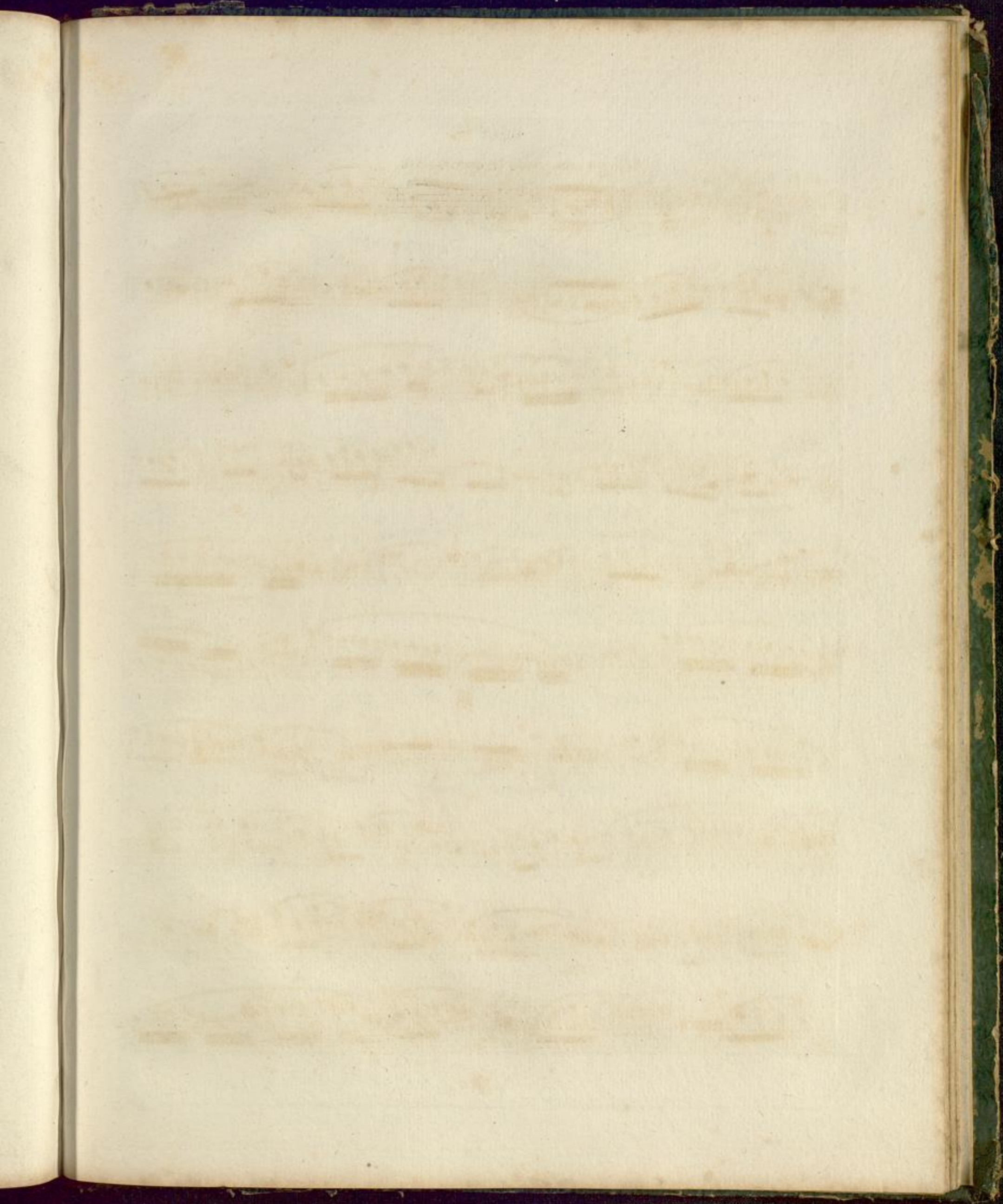

Allegro ma non troppo  $\text{♩} = 116$ .

F. E. FESCA.  
5<sup>me</sup>. QUINTETTO.  
OEuv: 22.

*p dol:*

*cres*

*p espressivo*

*dol:*

*cres*

FLAUTO

3

1019. R.

FLAUTO

- Staff 3: *espress:*
- Staff 5: *cres*
- Staff 6: *f*, *tr.*, *6*, *p*, *espress:*
- Staff 7: *f*, *p*, *f*, *p*
- Staff 10: *cres*, *tr.*, *5*

FLAUTO

1019. R.

$\text{♩} = 76.$   
 ANDANTINO. *p* con espressione

FLAUTO

7

1019. R.

MENUETTO.  
Allegro.

$\text{♩} = 76.$

 

 The piece ends with a double bar line and a repeat sign.

FLAUTO

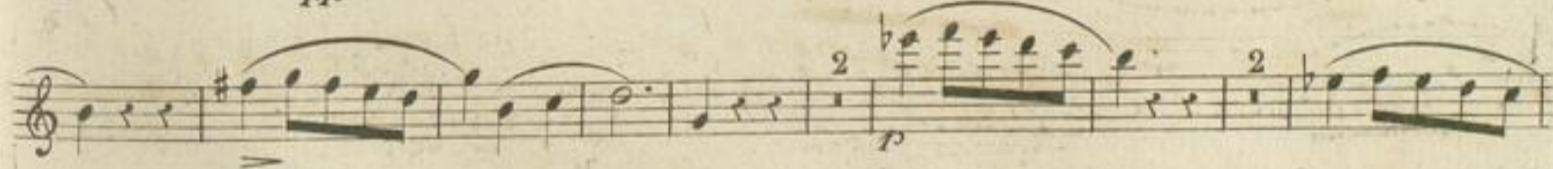

*pp* poco a poco a tempo *cres* *sf* *decres* *p*

poco rallent

*pp*

a Tempo

*p*

poco a poco

MENUETTO. *mf* *sf* *sf* *sf*

*sf* *sf* *sf* *p*

stacc: 1

*sf* *sf* *sf*

3 2 *p* dol:

FLAUTO

1019. R.

All.<sup>o</sup> moderato ♩ = 112.

FINALE

*p* dol espressivo

1019. R.

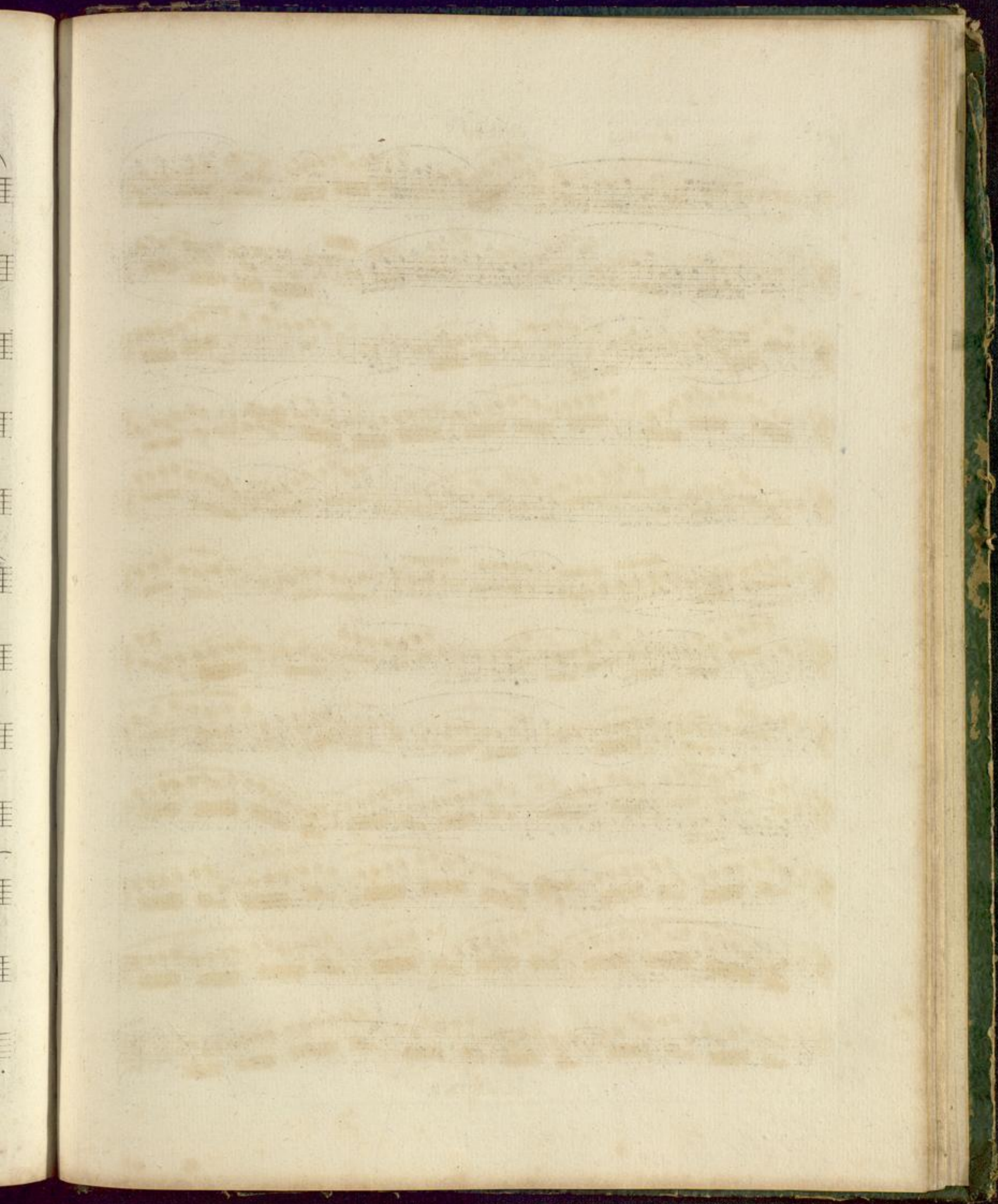

(♩ = 112)

FLAUTO.

Allegro.

F. E. FESCA.

17<sup>me</sup> QUATUOR.

Oeuv: 37.

FLAUTO.

1022. R. N° 17.

FLAUTO.

FLAUTO.

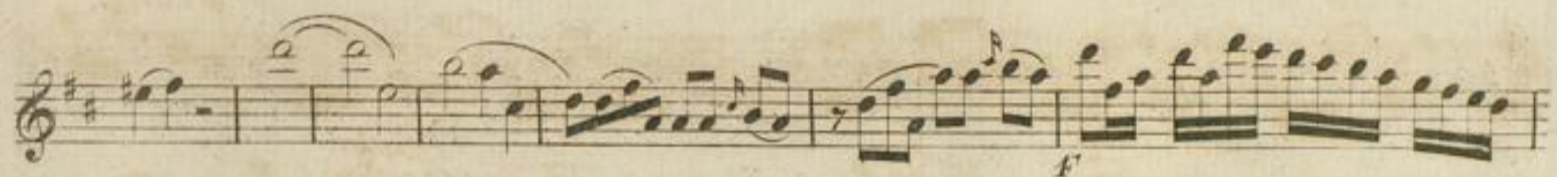

FLAUTO.

4022.R. N°17.

FLAUTO.

- Staff 1: *p*
- Staff 2: *p*
- Staff 3: *mf* Decres.
- Staff 4: Cres. *f*
- Staff 5: Dim: ten: ten: Con espres:
- Staff 6: Cres. *f*
- Staff 7: *p*
- Staff 8: Cres.
- Staff 9: *f* *p*
- Staff 10: *pp*
- Staff 11: *mf* Dimin: *p*

4022. R. N° 47.

(♩ = 69)

SCHERZO  
Vivace.

1022. R. N° 17.

FLAUTO.

(♩ = 66)

TRIO.   
Dol.

Dim:  
1022 R. N° 17.

Scherzo D.C. senza  
replica ed allora ancora  
una volta il Trio.

Allegro.

RONDO.

FLAUTO.

1022. R. N° 47.

V.S.

FLAUTO.

4022. R. N° 47.

FLAUTO.

1022. R. N°47.

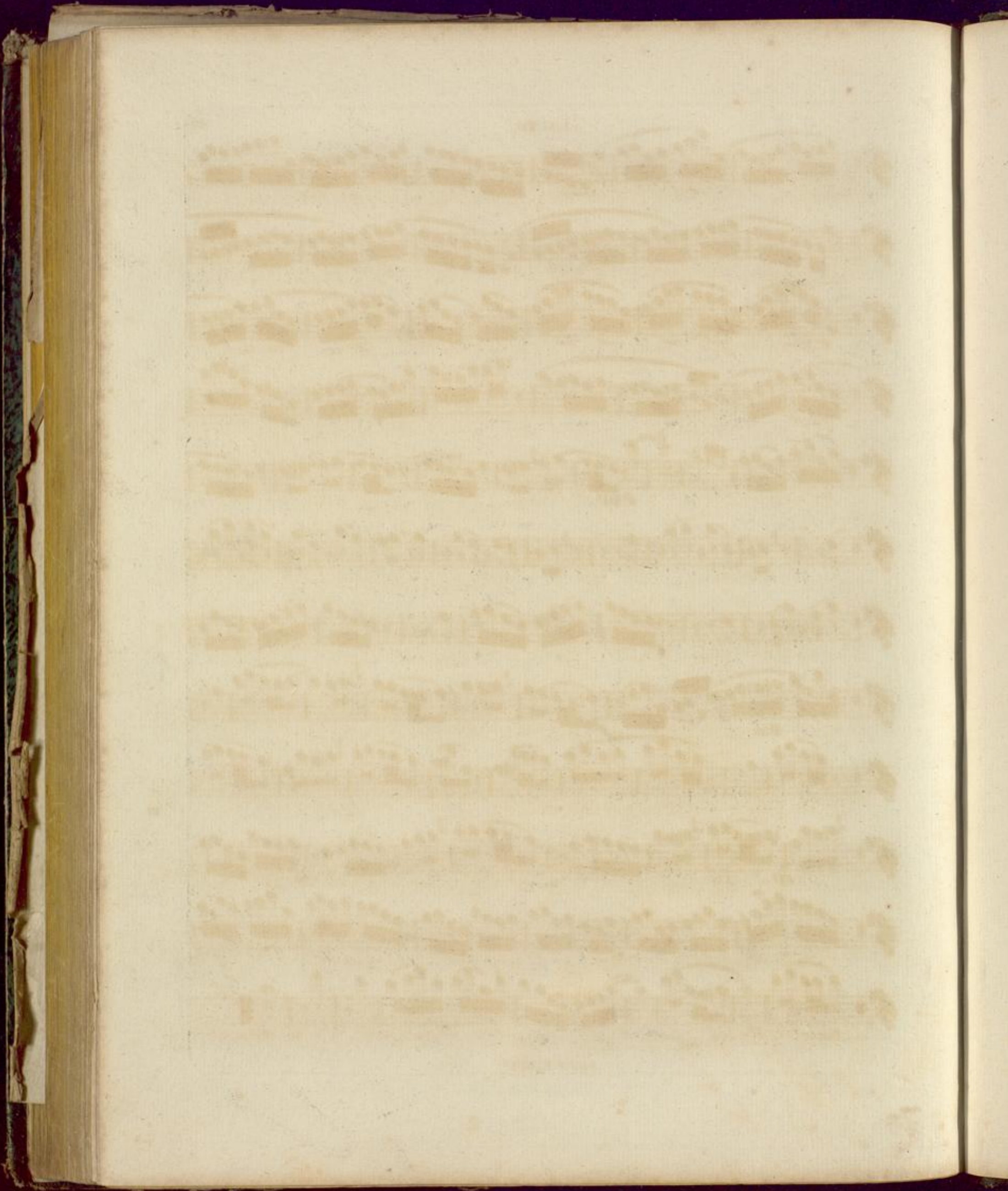

(♩ = 112)

FLAUTO.

Allegro.

F. E. FESCA.

18<sup>me</sup> QUATUOR.

Oeuv. 38.

Dol.

f

p

Cres

Decres. mf Dol.

pp mf

tr

p Dol.

FLAUTO.

3

1023. R. N° 18.

FLAUTO.

4025. R. N° 48.

FLAUTO.

Poco  
ADAGIO. (♩ = 58) Semplice e con espres:

SCHERZO.  
Vivace  
ma non troppo.

FLAUTO.

(♩ = 63) *tr*

1023.R. N°18.

TRIO.

(♩ = 60)

FLAUTO.

7

- Measure 1: *mf*
- Measure 2: *p*
- Measure 3: *Dim:*
- Measure 4: *mf* and *p*
- Measure 5: *f* and *Decres:*
- Measure 6: *p*
- Measure 7: *f* and *mf*
- Measure 8: *mf*
- Measure 9: *mf*
- Measure 10: *mf*
- Measure 11: *mf*
- Measure 12: *mf*
- Measure 13: *mf*
- Measure 14: *mf*
- Measure 15: *mf*
- Measure 16: *mf* and *Decres:*
- Measure 17: *mf* and *f*

The piece concludes with the instruction "Scherzo D.C. senza repl." at the end of the 17th measure.

1025. R. N° 18.

(♩ = 76)

Allegro.

FINALE.

FLAUTO.

1023. R. N° 18.

*[Faint, illegible text, likely bleed-through from the reverse side of the page]*

