

Badische Landesbibliothek Karlsruhe

Digitale Sammlung der Badischen Landesbibliothek Karlsruhe

Collection de quintetti et quatuors

Fesca, Friedrich Ernst

à Paris, [ca. 1825]

Quatuors

[urn:nbn:de:bsz:31-86103](https://nbn-resolving.org/urn:nbn:de:bsz:31-86103)

VIOLA

F. E. FESCA.
1^{re} QUATUOR.
Oeuvre 1^{re}

Allegro

1008. R. N.º 1.

VIOLA

3

- Staff 1: *mp*, *1^{mo}*
- Staff 2: *pizz*, *2^{do}*, *sf*, *f*, *p*, *<sf*, *sf*, *mp*
- Staff 3: *<sf*, *sf*, *mp*
- Staff 4: *mp*, *dol*
- Staff 5: *f*, *p*
- Staff 6: *sf*, *sf*, *sf*, *sf*, *decres*
- Staff 7: *mp*, *p*
- Staff 8: *cres*, *f*, *p*, *sf*
- Staff 9: *pizz*, *arco*, *f*, *p*, *cresc*
- Staff 10: *f*, *sf*, *sf*, *mp*, *pizz*, *1*

1008. R.N.1.

VIOLA

ADAGIO.

- Staff 1: *mp*, *p*
- Staff 2: *p*, *mf*, *mp*
- Staff 3: *cres*, *f*, *mp*
- Staff 4: *dol*
- Staff 5: *mp*
- Staff 6: *mp*, *f*, *mf*
- Staff 7: *mp*, *f*, *mf*
- Staff 8: *mf*, *mp*
- Staff 9: *dol:*, *mp*, *p*, *p*
- Staff 10: *mf*, *mp*, *mp*
- Staff 11: *f*, *p*, *smorz*, *mp*

1008. R. N.º 1.

Menuetto Allegretto

Second system of the Menuetto section, continuing the melody with dynamics *p*, *cres*, and *p*.

Third system of the Menuetto section, continuing the melody with dynamics *f* and *p*.

Fourth system of the Menuetto section, concluding with dynamics *f*, *p*, and *pp*.

TRIO

Second system of the Trio section, continuing the melody with dynamics *f*, *pp*, and *cresc*.

Third system of the Trio section, continuing the melody with dynamics *f* and *pp*.

Fourth system of the Trio section, continuing the melody with dynamics *f* and *sf*.

Fifth system of the Trio section, continuing the melody with dynamics *p* and *p*.

Sixth system of the Trio section, continuing the melody with dynamics *f* and *sf*.

Seventh system of the Trio section, continuing the melody with dynamics *f* and *pp*.

Eighth system of the Trio section, concluding with dynamics *sf*, *sf*, *p dol*, and *p*.

Allegretto.

RONDO.

VIOLA

7

deeres
1008. R.N.1.

VIOLA

1008. R.N.1.

Adante
con moto

SCHERZANDO.

Allegretto non troppo

1008. R. N.º2.

VIOLA

Allegro

1008. R. N^o3.

ANDANTINO

VIOLA

Poco presto

TRIO.

Presto D.C.

1008. R. N.º 3.

RONDO

1008. R. N.º 3.

E. E. FESCA.

Allegro moderato.

4^{me} QUATUOR
OEuv: 2.

1009. R. N^o 1.

VIOLA

2.
sf pp cresc
f p
f dol:
p
pp pp
pp
pp sf pp
sf sf p
pp mf
f pp
f pp dol:

1009. R. N.º 1.

11p f 11p

p cres f 11p cres

f p

f sf 11p f 11p

Poco Adagio. p

14 f p

f 11p cres f p

11p smorz. morendo

< sf > p

f p

f 11p

cres f c 11p

1009. R. N.º 1.

FINALE.

Allegro.

1009. R. N.º1.

VIOLA

pp cres f pizz: 6 p

arco f pizz:

arco pp pizz:

arco f 1 1

sf decres p

cres mf f

5 pp 1

f sf pp

f pp

pp pizz: 1

1009. R. N.º 1.

arco

pizz.

arco

pizz.

arco

p

p

p

p

p

cres

mf

f

f

3

1

p

1

p

dol:

pp

2

pp

1

f

f

p

2

f

sf

sf

sf

sf

f

p

pp

sforz:

1009. R. N. 1.

E. E. FESCA.
5^{ME} QUATUOR
OEv: 2.

Allegro.

1009. R. N. 2.

ANDANTINO
Siciliano.

MENUETTO
un poco Allegro

1009. R. N.º 2.

VIOLA

decrec *pp*

p *cres* *f* *> p* *dol:*

f *tr* *sf*

pp

morendo *pp* *pp* *pp* *pp*

f *pizz* *arco* *f*

p *f* *p* *f*

cres *f* *pizz:* *p*

arco *f* *p* *p*

f *> p* *pp* *f* *> p* *smorz* *pp*

pp *dol:*

f *cres* *f*

1009. R. N. 3.

VIOLA

pp

1

mf

2

p

p

pp

Andante. pp

p

cres

p

pp

cres

p

pp

sosten:

pp

p

1009. R. N° 3.

Violino I part of the musical score, measures 1-10. The music is in 3/4 time with a key signature of three sharps (F#, C#, G#). It features a melodic line with various dynamics including *p*, *cres*, *f*, *pp*, and *f*. A second ending bracket is present over measures 4-5. The part concludes with a *morendo* marking.

Violino II part of the musical score, measures 1-10. It features a rhythmic accompaniment with dynamics *f*, *pp*, and *f*. The section is marked *staccato sempre*.

Violino III part of the musical score, measures 1-10. It features a rhythmic accompaniment with dynamics *f* and *pp*.

Violino IV part of the musical score, measures 1-10. It features a rhythmic accompaniment with dynamics *sf*, *sf*, *p*, and *cres*.

Violino V part of the musical score, measures 1-10. It features a rhythmic accompaniment with dynamics *f*, *sf*, *p*, and *pp*.

Violino VI part of the musical score, measures 1-10. It features a rhythmic accompaniment with a *smorz: pp* marking.

Violino VII part of the musical score, measures 1-10. It features a rhythmic accompaniment with a *pp* marking and a *morendo* marking. A fermata is placed over the final measure.

1009. R. N. 3.

1
pp

4
pp

pp

dimin: pp morendo

staccato sempre
pp

f f p cresc

pp pp

smorz: pp

pp morendo

1009. R. N° 3.

VIOLA

un poco Allegretto.

RONDO

1^o
2^o

1009. R. N.º 3.

VIOLA

1009. R.N. 3.

F. E. FESCA.
7.^{me} QUATUOR.
Ouv. 3.

Allegro.

p

f *pizz.* *arco*

pp

p *sfz* *sfz*

f *sf* *sf*

p *pp* *f* *p*

sfz *sf* *sf* *sf*

decres *p* *f* *p*

pp

sf *p*

1. *pp* *f* *sfz*

2. *pp*

f *pp*

pp *f* *p* *sfz*

1010. R. N. 1.

VIOLA

1010. R. N.º 1.

VIOLA

Allegro.

MENUETTO.

TRIO.

1010. R. N.º 1.

Men: Da Capo dal
Segno senza replica

VIOLA

Allegro molto.

FINALE.

1010. R. N.º 1.

2. *mp* 1

mp

dim: *mp*

cres *f*

mf

cres

decres *p* *mp*

2. *mp*

cres *p*

sf *sf* *sf* *sf* *sfz* *p*

1010. R. N.º 1.

VIOLA

2
pp

p *cres*

1
p

pp *cres*

p

f *p* *f* *p* *pp*

1
pp

dol *f* *pp* *f*

pp *f* *p* *pp* *poco rallent*

1010. R. N.º 1.

F. E. FESCA.
8.^{me} QUATUOR
OEuv: 3.

Allegro moderato.

- Staff 1: *p*, *f*, *p*
- Staff 2: *f*
- Staff 3: *p*
- Staff 4: *cres*, *f*
- Staff 5: *p*, *f*
- Staff 6: *f*, *p*, *cres*
- Staff 7: *f*, *p*, *dol:*
- Staff 8: *arco*, *pizz:*, *p*
- Staff 9: *cres*, *f*, *dim:*, *p*
- Staff 10: *p*, *pp*
- Staff 11: *pp*, *smorz:*
- Staff 12: *cres*, *f*, *p*, *f*, *pp*

VIOLA

1010. R. N.º 2.

smorz *pp* pizz: arco cres *f* *p*

dim: *p* *p*

pp *pp*

dim: *f* *p* *f*

SCHERZO Presto *p* *f* *f*

1 3 3

f *f* *pp*

1. 2.

pp sempre

pp

1 2 3 3 arco *f* *f*

cres pizz

pp *f*

1 1 1 1

p dim: *pp* morendo

3

TRIO. *pp* *f* *p*

cres *f*

1

1^{pp} *p*

1^{pp}

Scherzo da Capo senza replica

ANDANTE
con moto.

1^p

1^p *cres* *decres*

1^{pp} *p*

1^{pp} *pp* *pp*

dol: 1^{pp}

1^{pp}

1^{pp} *dimin:* 1^{pp}

1^{pp}

1^{pp} *f*

p *f* *p* 1^{pp} *dim:*

1010. R. N.º 2. *dim:*

FINALE. *Presto.* *stacc.*

1010. R. N.º 2.

pp

pp

pp

pizz.

arco

pp

f

pp

cres

decrec.

pizz.

arco

1010. R. N.º 2.

VIOLA

1010. R. N.º 2.

- Staff 1: *f* > *p*
- Staff 2: *f*, *decres*, *tr.*
- Staff 3: *p*, *f*
- Staff 4: *p*, *dimin:*
- Staff 5: *f* > *p*
- Staff 6: *pp*, *f* >
- Staff 7: *eres f*, *p dol:*
- Staff 8: *f*, *p*, *pp*
- Staff 9: *f* > *p*, *dol:*
- Staff 10: *pp*
- Staff 11: *dim:*, *f*, *p*, *f*
- Staff 12: *p*, *f* > *p*, *p*, *p*

1010. R. N.º 3.

ADAGIO.

SCHERZO *stacc:*
Presto. *f p*

Violino I and Violino II staves. The Violino I part begins with a *cres* marking and a *f p* dynamic. The Violino II part starts with a *f p* dynamic. Both parts feature melodic lines with various dynamics and articulations.

Trio section consisting of three staves. The first staff is marked *TRIO* and *pp sempre*. The section includes piano accompaniment for the strings and a solo line for the Viola. Dynamics range from *pp* to *f p*. The section concludes with the instruction *Scherzo da Capo dal segno senza replica*.

FINALE. C 1 13

1010. R. N. 3.

1010. R. N.º 5.

F.E.FESCA.
10^o QUATUOR
OEuvre 4

Poco Adagio.

VIOLA

61

mp

p *mp* *p* *fz*

p *fz* *fz* *fz*

p *cresc.* *fz* *fz* *fz*

p *cresc.* *fz*

pp *cresc.* *fz*

p

p

p

p

p

p

1011. R.

The musical score for Viola on page 62 includes the following performance instructions and markings:

- Staff 1:** *pizz*, *arco*, *tr*
- Staff 2:** *p*, *dimiu*
- Staff 3:** *1.^{ma} volta.*, *pp*, *tr*
- Staff 4:** *2.^{da} volta.*, *cres*, *f*
- Staff 5:** *tr*, *f*
- Staff 6:** *p*
- Staff 7:** *dolce*
- Staff 8:** *pp*, *cres*, *f*, *tr*, *pp*
- Staff 9:** *cres*, *f*, *tr*, *tr*, *pp*, *calando*, *pp*
- Staff 10:** *pp*
- Staff 11:** *cres*, *f*
- Staff 12:** *pp*, *cres*, *f*, *pp*, *cres*, *f*
- Staff 13:** *f*

VIOLA

1011. R.

pizz *arco*
rk' *rk'* *rk'* *p* *rk'* *rk'*
p dolce *pp*
cres *rk' >* *rk' >* *rk'* *pp*
cres *mf* *cres* *f* *cres*
rk'

ADAGIO $\frac{3}{4}$
p *p* *p* *p*
pp *pp* *pp* *pp*
pp *cres f* *pp*
pp *cres*
p *pp* *f* *p*
pp *p* *p*

TRIO.

p dolce

pp

M. D. C.

Dal segno senza replica.

Allegro

FINALE.

p

cres

ff

decres

ff

1

VIOLA

67

1011. R.

- Staff 1: *p*
- Staff 2: *f*
- Staff 3: *dimin*, *p*, *pp*
- Staff 4: *pp*, *pp*
- Staff 5: *cres*, *mf*, *cres*
- Staff 6: *mf*, *f*
- Staff 7: *fz*, *dimin*, *f*, *pp*
- Staff 8: *cres*
- Staff 9: *f*, *p*, *f*, *p*
- Staff 10: *f*, *p*
- Staff 11: *f*, *pp*
- Staff 12: *decres*, *p*, *pp*, *1*

1011. R.

1011. R.

11.^{me} QUATUOR.
Œuvre. 7.

p

cres *sf* *sf* *sf* *sf* *decres* *p*

cres

f *p* *dol:*

mf *f* *dol:*

Pizz: *arco*

cres *f* *p*

cres *f* *pp*

f *p* *f* *f* *p* *dol:*

dim *cres* *pp*

11 *cres* *f*

p *p*

pp *cres* *f* *decres* *p*

pp *sempre*

1012. R.

VIOLA

dim poco rit a tempo

1012.R.

LARGHETTO

Con moto

VIOLA

MENUETTO

Allegro.

TRIO.

Allegro stacc:

FINALE.

VIOLA

1012. R.

- Staff 1: *cres*, *f'*
- Staff 2: *p*, *cres*, *mf'*, *p*, *f'*, *2*
- Staff 3: *dol:*
- Staff 4: *pp*
- Staff 5: *cres*, *f'*, *sf'*
- Staff 6: *p*, *cres*, *p*, *pp*
- Staff 7: *p*, *p*
- Staff 8: *pp*, *stacc:*, *pp*
- Staff 9: *cres*, *f'*, *p*
- Staff 10: *1*, *pp*
- Staff 11: *pp*
- Staff 12: *pp*, *dim:*
- Staff 13: *f'*, *dim*, *p*, *smorz pp*

1012. R.

F. E. FESCA.

Allegro

VIOLA

77

12.^{mo} QUATUOR
Oeuvre. 7.

1

sf *fz* *fz*

p

sf *sf* *f* *p* *pp*

cres *f* *decres* *p* *cres* *sf*

sf *sf* *p*

p

cres *f* *pp*

dol. tr *tr* *pp* *fz* *fz* *dim:*

fz *fz* *dim:* *pp* *tr*

pp *pp*

f *decres* *pp*

cres *fz* *fz* *sf* *pp*

dol:

decres

1012. R.

- Staff 1: *tr*, *cres*, *fz*, *fz*, *fz*, *p*, *cres*, *f*, *fz*
- Staff 2: *p*, *fz*, *p*, *fz*, *fp*, *cres*, *f*
- Staff 3: *fz*, *fz*, *fz*, *p*
- Staff 4: *sf*, *sf*, *f*, *dim: pp*, *dol:*
- Staff 5: *p*
- Staff 6: *cres*, *f*
- Staff 7: *pp*, *dol*
- Staff 8: *fz*, *fz*, *decres*, *pp*, *fz*
- Staff 9: *fz*, *decres*, *pp*, *dol*
- Staff 10: *pp*, *pp*
- Staff 11: *pp*
- Staff 12: *smorz.*

SCHERZANDO. *vivace* 3/8 *f* *pp* *cres* *f* *p*

VIOLA

f *f* *dim: p* *cres*

p *dim:* *pp* *pp*

pp *pp* *cres* *p* *p*

f *p* *f* *sf* *p*

dol:

pp *f* *Finc.*

pp *sempre*

dim *pp*

3 *Dal segno al fine*

1012. R.

FINALE. *All.^o conspirito.*

Pizz p

arco

p *pp*

sf *decres* *p* *f* *p* *cres* *f*

pizz *f* *arco* *pp* *dol*

cres *p*

sf *p* *f* *sf*

decres *p* *cres* *f* *decres*

VIOLA

E. E. FESCA. All.^o moderato.

13.^e QUATUOR.
OEuvre 12.

VIOLA

sempre piu. *f*

1^o sempre

pizz: *f*

arco

cres

f *f* *f* *f* *f* decres *f* *1^o*

dol:

dol:

f *f*

f *f*

f

VIOLA

p
cres p *mp* *f decres p*
dol: *f* *cres*
p dol: *cres f*
p
p *f*
dim: p mp

LARGHETTO

p
f > p *cres* *decres*
pizz: arco pizz: arco *p*
cl *cl* *p*

1015. R.

MENUETTO

1015. R.

Piu moto.

TRIO.

Allegretto.

FINALE.

1015. R.

E. E. FESCA.
14^{me} QUATUOR.
OEuv 14.

Allegro.

eres *sf* *sf* *sf* *pp*

dol:

deeres *p*

cres

f deeres *p* dol:

p

ADAGIO
non troppo

p

p

p

pp

1016. R.

Un poco Allegretto.

RONDO.

F. E. FESCA. Allegro.

15. QUATUOR.
Op 34.

 - Dynamics: *p* (piano), *mp* (mezzo-piano), *f* (forte), *sfz* (sforzando), and *dol:* (dolce).
 - Articulation: Accents (>) and slurs (<).
 - Performance instructions: 'pizz: 1.' and '2.' indicating pizzicato passages.
 - A 'decrec.' instruction towards the end of the piece.
 - The score ends with a double bar line and a '2' indicating a second ending.

ANDANTINO. 3/8

p

dim: *ff*

p *p* *ff*

dim:

ff sempre

ff *dim:*

VIOLA

Vivace.

Poco meno Allegro.

a Tempo

3

stacc:

2

Poco meno Allegro.

a Tempo

TRIO.

2

1

f

p

pp

f

pp

2

f

p

1

cres

f

p

f

p

pp

pp

dim

Scherzo D. C.

Allegro.

FINALE

p sf

p sf

p sf

p sf

p sf

p sf

p sf

p sf

p sf

p sf

1

p sf

p

pp >

>

>

>

>

>

>

>

>

1

1

2

3

4

5

6

7

8

sf

p sf

p sf

p sf

p sf

p sf

p sf

p sf

p sf

VIOLA

- Staff 2:** Features a *1^o sempre* marking, a *cres* marking, and a *sf* marking.
- Staff 8:** Contains a *tr.* (trill) marking and a *decres p* (decrescendo piano) marking.

1020. R.

Fine.

Andante.
SICILIANO.

cres *sf* *p* *pp* *f*

pizz: *cres* *mf* *p*

cres *mf* *p* *arco*

mf *pp*

mf *pp*

mf *pp* *pizz:*

arco *p* *pizz:* *cres* *mf* *p*

cres *mf* *p*

arco *cres* *p*

arco *pp*

pizz: dim: *pp*

1021. R.

Molto Moderato.

MENUETTO

Allegretto.

¹

Molto moderato.

Allegretto.

¹

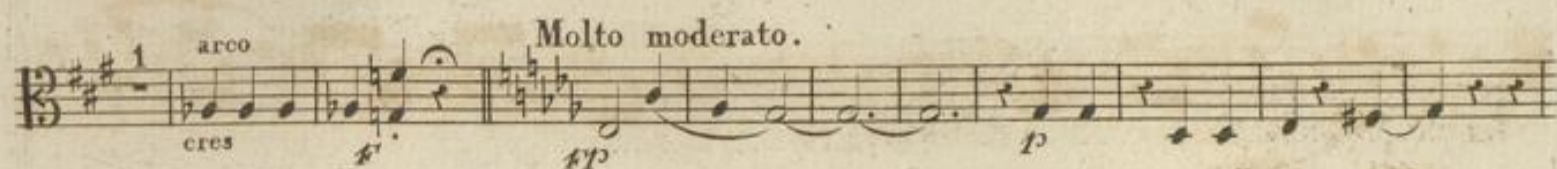
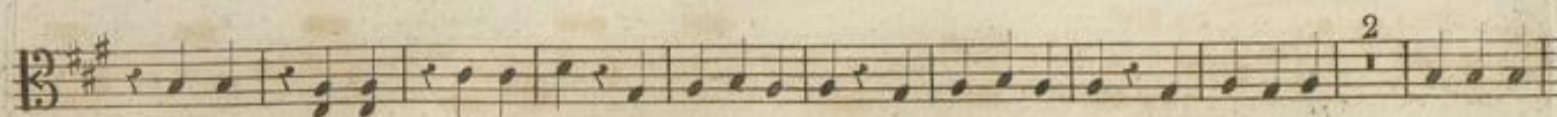

Allegretto.

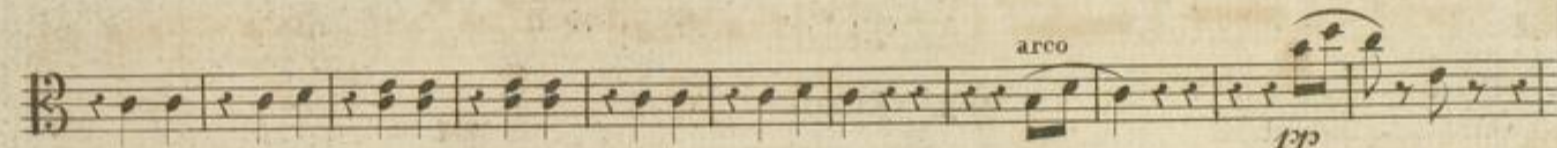
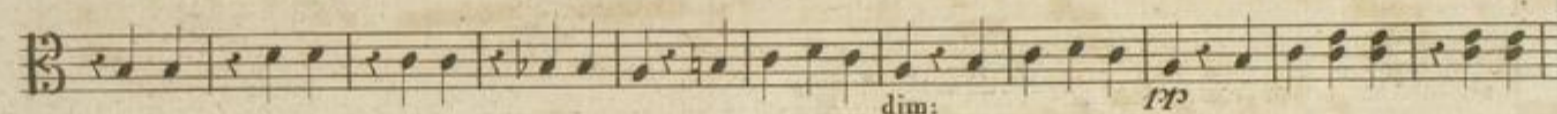

VIOLA

1021. R.

VIOLA

1021. R.

F. E. FESCA.
17^{mo} QUATUOR.
op. 37.

Allegro.

VIOLA.

1 *Pizz.* *Arco.*

Cres. *mf* *p*

f *p* *p*

pp

f *mf* *p*

pp *f* *p*

f *f* *p* *f* *p* *f* *p* *Cres.* *f*

Andantino. *p* *pp*

pp *p* *p*

mf *Decres.* *p* *Cres.* *f*

VIOLA .

pp
 Cres. *f* > *p* < > > *pp*
 Cres. *f* *p* *pp*
f *p*
p < > < > *pp* > *p* < *p*
mf > Decres. *p* Cres. *f* *pp*
 Cres. *f* > *p*
 < > > *pp* Cres. *f*
p *pp* *mf* > Dim. *pp*

Scherzo Vivace.

p
 Staccato. *f* *p*

VIOLA .

Dimin. pp f

> p f > p pp f

p f > p Decres. pp

p Staccato.

Dim. pp f p f

p Cres. f

Trio. pp

pp pp

Dim.

Scherzo D.C. senza
replica ed allora ancora
una volta il Trio.

VIOLA.

Allegro.

F. E. FESCA
18^{te} QUATUOR
op. 38.

VIOLA.

1^{mo} 2^{do}

pp *Dimin.*

pp

pp *pp* *pp*

pp *p* *p*

f *p* *f* *p*

f *p* *pp*

Cres. *p*

f *mf*

f *p*

VIOLA.

Cres. Decres. *p*

pp

p

f *p* *f* *p*

f *p* *pp*

f *p*

f *p* *Dimin.*

f *p* *f*

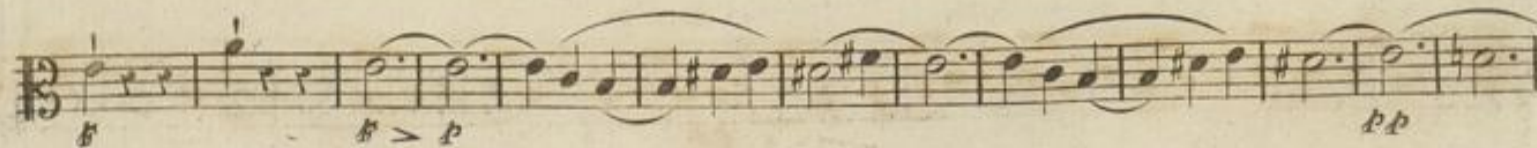
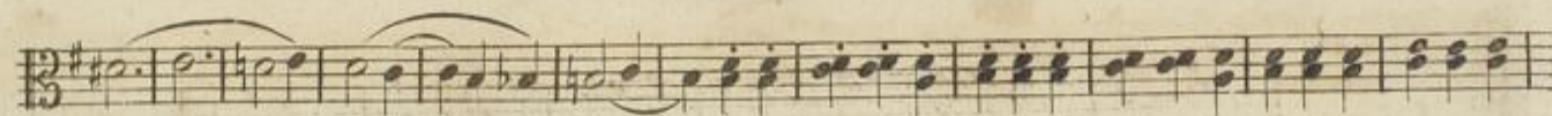
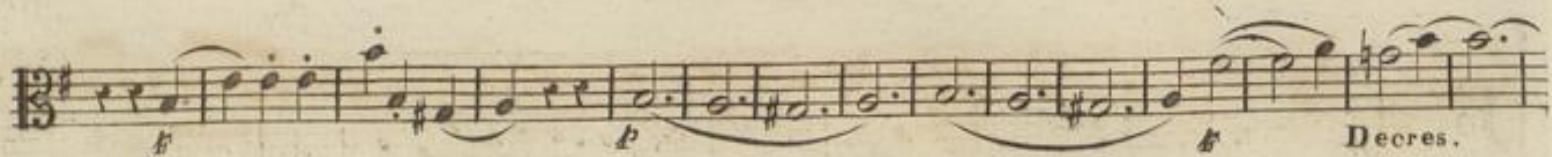

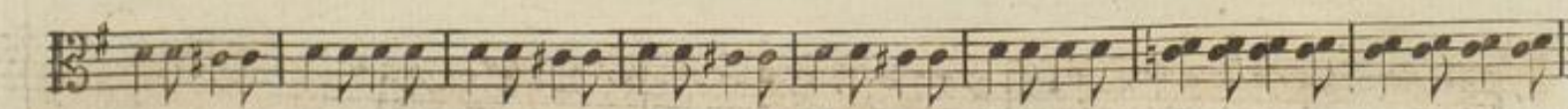
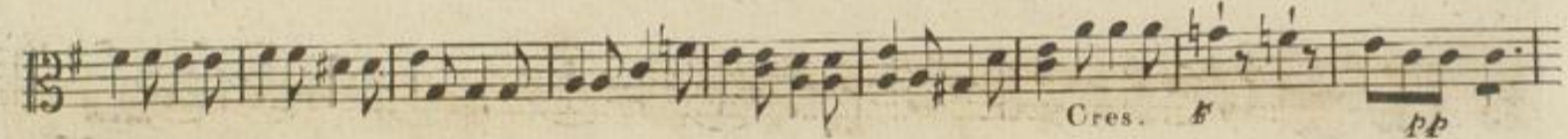
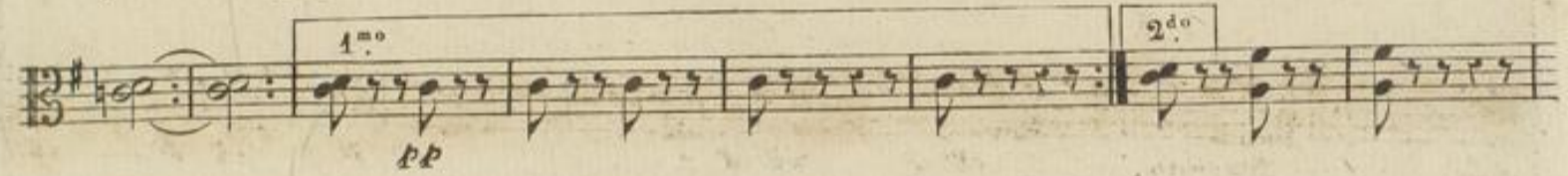

VIOLA.

19^{me} QUATUOR
OEuvre 40.

VIOLA

VIOLA

VIOLA

ANDANTINO

1024. R.

Vivace.

SCHERZANDO.

VIOLA

TRIO.

- Staff 1: *pp*
- Staff 2: *sf* *p*
- Staff 3: *pp* *sf* *p*
- Staff 4: *sf* *p* *sf* *p* *sf* *p cres* *sf*
- Staff 5: *p* *pp*
- Staff 6: *pp*
- Staff 7: *pp*
- Staff 8: *pp*
- Staff 9: *pp*
- Staff 10: *pp*
- Staff 11: *pp*
- Staff 12: *ritard:* *Scherzando D.C.*

1024. R.

Vivace.

FINALE.

VIOLA
