

Badische Landesbibliothek Karlsruhe

Digitale Sammlung der Badischen Landesbibliothek Karlsruhe

Collection de quintetti et quatuors

Fesca, Friedrich Ernst

à Paris, [ca. 1825]

Violine I

[urn:nbn:de:bsz:31-86103](https://nbn-resolving.org/urn:nbn:de:bsz:31-86103)

Fischer

2

(♩ = 92 Métr.) — VIOLINO PRIMO.

F.E. FESCA.

Adagio ma non troppo.

QUINTETTO I.

Oeuv: 8.

(♩ = 76 Bis 84)

Allegro.

1013. R.

VIOLINO PRIMO.

- Staff 1: *f* *p* *f* *p*
- Staff 2: *pp* Cres.
- Staff 3: *f*
- Staff 4: *p* *f*
- Staff 5: Dim.
- Staff 6: *pp* *mf*
- Staff 7: Cres. *f*
- Staff 8: *p* Cres. *f* Decres.
- Staff 9: 1. *f.* *p* 2. *f.* Cres.
- Staff 10: *f* Decres. *p* Dol.

VIOLINO PRIMO

VIOLINO PRIMO.

1013. R.

ADAGIO
ma non troppo.

(♩. = 58)

VIOLINO PRIMO.

Allegro Moderato.

MENUETTO.

1043. R.

V. S.

Trio.

Cres. Agitato. A tempo.

1.f. 2.f.

Men: D.C. S.R.

(♩ = 112 Bis 152)

Allegro non troppo.

FINALE. *p* Con espres:

VIOLINO PRIMO.

0
2
p

3 *A tempo.*
Poco rit: f Dol. Con espres:

8^v *loco*
p

Cres. *f*

p *f*

ff *ff*

Cres. *f* *Decres.* *p*

tr

Dol.
p

f

p *Dim:* *pp* *1. f.* *2. f.*

1043. R.

VIOLINO PRIMO.

- Staff 1: *p* (piano), *p* (piano)
- Staff 2: *f* (forte), *deces:* (decrescendo), *p* (piano)
- Staff 3: *f* (forte), *p* (piano), *f* (forte)
- Staff 4: *p* (piano), *Dol.* (Dolce)
- Staff 5: *f* (forte), *f* (forte), *Decres.* (decrescendo)
- Staff 6: *f* (forte) *Dol.* (Dolce), *fz* (forzando), *f* (forte)
- Staff 7: *p* (piano), *f* (forte), *Decres.* (decrescendo), *p* (piano) *Dol.* (Dolce)
- Staff 8: *mf* (mezzo-forte), *p* (piano)
- Staff 9: *f* (forte)
- Staff 10: *f* (forte)

VIOLINO PRIMO.

1013. R.

Fine.

F. E. FESCA.
QUINTETTO II.
Oeuv: 9.

Allegro.

VIOLINO PRIMO.

f
ff
pp
Poco a poco stringendo.
Cres.
a Tempo.
fz *pp*
Poco a poco stringendo.
Cres.
a Tempo.
fz *pp* *Cres.*
1. f.
Decres. *p*
2. f.
p *f* *pp* *f*
p *Dimin.*
Dol.

VIOLINO PRIMO.

VIOLINO PRIMO.

Decres.

Cres.

Decres.

fz

fz

fz

Poco a poco stringendo.

Cres.

a Tempo.

Poco a poco string.

Cres.

do

1014. B.

VIOLINO PRIMO.

(♩ = 88)

ADAGIO
non troppo
quasi Andante.

p Dol con espres.

pp

Cres.

Decres

ff *rf*

rf *p* Cres. *p*

Decres. *p*

Decres.

ff *pp* Cres.

Decres.

VIOLINO PRIMO.

- Staff 1: *Cres.*, *fz*, *rt>p*
- Staff 2: *Cres.*, *Decres.*
- Staff 3: *fz*, *rt>p*
- Staff 4: *Cres.*, *Smorz.*
- Staff 5: *fz*, *rt>p*
- Staff 6: *Decres. p*, *rt>*, *Decres.*, *p* *Con espres.*
- Staff 7: *Cres.*, *Decres.*, *Dol.*
- Staff 8: *Dimin.*, *fp*

All^o non troppo.

MENUETTO.

rff *Decres.* *p*
fz *fz* *rff* *rff*
fz *fz* *fz*
 Trio. *fff* *Sempre.*
Poco cres.
Con espres. *pp*
Smorz:
 Menuetto D.C. senza
 replica ed allora una
 volta il Trio senza
 replica.

FINALE. (♩ = 84) Allegretto.

VIOLINO PRIMO.

Decres. *f* Dol.

p

pp Ritard.

Dimin: *a Tempo.* *f* Espres. Cres.

p

Cres. Dimin: *p*

1.f. 2.f. Cres.

f *f* *pp*

Cres. *rff*

1014.R.

1014. R.

VOLINO PRIMO.

23

Violino Primo musical score for page 23. The score is written in a single system with 15 staves. It is in a minor key (two flats). The piece concludes with a *Smorz.* (ritardando) and *Fine.* The score includes various performance markings such as *f*, *pp*, *fz*, *Dol.*, *Cres.*, and *Decres.*. There are also dynamic markings like *fz Dol.* and *pp*. The piece ends with the instruction *Ritard: sempre dimin:* and the number *1014. R.*

(♩ = 126) Allegro non troppo du Métronome de Maëtzel.

F. E. FESCA.

QUINTETTO III

œuv. 15.

p Dol.

Cres. *f* Decres. *p* Cres.

f

Cres. *p*

Dim. Dol.

pp

pp

VIOLINO PRIMO.

Cres.

f

p

Cres. *f*

pp Espress.

tr

Cres *f* *p* Cres *f* *pp*

1017. R.

V.S.

mf Sul G - - - - -

pp

Cres.

f

Decres. p *f*

Cres. Dimin. p Dol.

VIOLINO PRIMO.

1017. R.

V.S.

VIOLINO PRIMO.

Espress.

Espress.

F

Dimin.

pp

(♩ = 84)

Poco Adagio.

Espress.

Cres.

pp

Cres.

fz

pp

fz

Dol.

VIOLINO PRIMO.

fz *p* *pp* *Cres.* *f* *pp* *fz* *fz* *pp* *Dol.* *p* *Cres.* *Decres.* *Espress.* *fz* *fz* *Decres.* *p* *Smorz.*

1017. R.

MENUETTO. $(\text{♩} = 138)$

VIOLINO PRIMO.

ff p ff p sf
rff p Cres. f
p
Cres. (♩=152) Maggiore. p Dol.
Dimin. ff Fine. Poco più moto.
pp
Men: D.C. senza replica.

1017. R.

FINALE.

VIOLINO PRIMO.

Dimin.

p

fz *fz* *p*

Dol.

mf *p*

Dimin.

f

Decres.

p

f

Dimin. *p*

f

VIOLINO PRIMO.

Trill

Decres. *ff*

ff Sempre.

Cres. *f* *pp*

Cres *f* Decr. *p*

Cres. *f* *rf* *p* Cres.

f *p* *fz* *p* *fz* *p*

3 Cres. Cres. *f*

VIOLINO PRIMO.

p Decr. *p* Dol.

f Decres. *f*

Dimin. *p*

sf *sf* *ff*

Dol.

mf *p*

Dimin. *f*

Decr. *p*

pp Ritard.

a Tempo. *ff*

Fine.

F. E. FESCA.
 QUINTETTO IV.
 ōuv. 20.

(♩=88) Poco Adagio du Métronome de Maëzel

VIOLINO PRIMO.

VIOLINO PRIMO.

1018. R.

VIOLINO PRIMO.

39

pp

Dol.

F

p

Cres.

rF > p

Fz > p. Dol.

F

Dimin. Dol.

1018. R.

Measures 1-10 of the Violino Primo part. The music is in G minor (one flat) and 2/4 time. Dynamics include *f*, *f/p*, *Decres.*, and *p*. There are several slurs and accents throughout the passage.

VIOLINO PRIMO.

f *f* *p*
Dol. *Smorz.*
p
rff *fzf* *f*
Dol.
p
pp
Cres.
fz *p* *Dol.*
pp Smorz.

1018. R.

SCHERZO. (♩ = 84) *p*

f Decres. *p*

p Dol.

Dimin. *ff*

ff

f Decres. *f*

Dol.

fz *Decres.* *f*

fp

f

(*d.* = 72)

TRIO
meno Allegro.

fp *f*

p *Dimin.* *fp*

f *p*

fp *Dimin.* *5*

f *p* *Dim.*

fp *fp* Sempre.

f

SCHERZO. D. C.

Dal Segno senza replica.

1018. R.

VIOLINO PRIMO.

(♩ = 54) All.^o non troppo.

RONDO.

Dol.

Pizz. 1018. R.

Dimin.

Arco.

f > *p*

rff >

rff > *f*

fz

fz

f

f

f

f

Dimin.

fp

2

Dimin.

pp

f

Decres

fz

p

fz

VIOLINO PRIMO.

2

f *fz* *p* *fz* *p* *f*

fz *tr* *tr* *tr* *rff*

Decres. *pp*

Dol. *pp*

Espress.

pp

pp

pp

tr

1

VIOLINO PRIMO.

♩ = 116. Métronome de Maëtzel.

F.F. PESCA.
5^{me} QUINTEETTO
Oeuv: 22.

Allegro ma non troppo.

VIOLINO-PRIMO.

1^{ma} 2^{da}

f > *Dimin.* *f* *p*

pp *pp*

Cres. *f* >

Cres. *f*

Espress: *fp* *fp*

p *Cres.* *f*

Cres.

Dol.

mf

Cres.

f

mf

pp *Dim:* *Smorz:*

4019. R.

VIOLINO PRIMO.

ANDANTINO. $(\text{♩} = 76)$
p Con espres:

MENUBETTO.
Allegro.

(♩ = 76)

VIOLINO PRIMO.

(♩ = 76)

TRIO. *Dol.*

tr.

Poco rallent:
pp Dolcis:

Poco a poco tempo.

pp

pp

p

Poco rallent: pp Poco a poco tempo.

Cres. f

Poco a poco tempo. p

Dim:

M. D. C. senza replica.

4019. R.

(♩ = 112)

Allegro Moderato.

FINALE.

p Dol: espressivo.

VIOLINO PRIMO.

57

1^{ma}
Dimin.

2^{ma}
Cres. *f*

p

f Cres. *f* Cres. *p*

f

tr
Decres.

pp

tr

f

4019. R.

- Staff 1: Cres., f
- Staff 2: pp
- Staff 3: pp
- Staff 4: Dol.
- Staff 5: pp
- Staff 6: f
- Staff 7: f
- Staff 8: f
- Staff 9: f
- Staff 10: f
- Staff 11: f
- Staff 12: Dim., pp, Fine

4019. R.

VIOLINO PRIMO.

F. E. FESCA.
1^{er} QUATUOR.
œuvr. 1^{er}

Allegro. Métronome de Maelzel (♩=126)

VIOLINO PRIMO.

p *f* *sf* Decres.

p *tr* *Smorz. ff*

tr *1* *2* *ff*

p *f* *tr* *Dimin.*

p *ff*

p *ff* *Dimin.*

VIOLINO PRIMO.

f > *f* > *Smorz. ff* *Dol. ff*
Dol.
f *p* *f* *sf* *sf*
sf *Smorz. ff* *Cres.*
f *Dimin.* *p*
f *Dimin.* *f*
Cres. *f*
Smorz. *ff*
Morendo.
Cres. *f* > *p*
ff *f* *p*
sf

VIOLINO PRIMO.

Dimin. *p* *p*

f *sf* *sf* *ff*

sf *sf* *sf* *p* *f* *sf*

sf Decres. *p* Dol. Dol.

f

p *p* *tr*

f

f Dimin. *p*

Dol.

Smorz. *mf* Cres. *f* *ff*

1008 R. (N^o 1.)

VIOLINO PRIMO.

ADAGIO.

(♩=84)

VIOLINO PRIMO.

1008. R. (Nº 1.)

Men. D. C.

RONDO.

Dol.

p

p

Cres. *f* Smorz.

fp

f *sf* *sf* *mf*

sf *sf* *sf*

Decres. *p* Smorz. Dol.

f *f* *p*

Cres. *f* *p* Cres. *f* *sf*

VIOLINO PRIMO.

fp

fp

Cres.

f Dimin.

f sf sf

sf sf

sf sf ff sf

Decres fp

Dol.

Dol.

1008.R.(N.º 1.)

f

sf

p *fp*

Smorz. *fp* *Dol.*

Cres.

f *Smorz.* *fp*

f *sf* *sf* *mf*

1008. R. (Nº 1.)

sf tr tr

f sf

sf p Dimin.

ff Dol.

p² f p

Cres. f p p Cres.

f sf ff tr

Smorz.

p f ff

1008. R. (Nº1.)

Allegro. Métronome de Maelzel (♩=138)

E. E. FESCA.
2^e QUATUOR
oeuvr. 1^{er}

- Staff 1: *f*
- Staff 2: *f*, *Decres. f*
- Staff 3: *f*, *p*, *f*, *p*
- Staff 4: *p*, *Cres.*, *f*, *Dimin.*, *p*
- Staff 5: *Cres.*, *f*, *f*
- Staff 6: *sf sf*
- Staff 7: *p*, *p*
- Staff 8: *FF*
- Staff 9: *p*
- Staff 10: *fp*, *f*, *p*

Other markings include trills (*tr*), fingerings (1, 2, 3, 4), and accents.

1008. R. (N^o 2.)

1008. R. (Nº 2)

ANDANTE
con moto.

The remaining six staves of the musical score. These staves continue the melodic and rhythmic patterns established in the previous staves, featuring complex phrasing and dynamic contrasts. The final staff concludes with a dynamic marking of *Dimin.* (diminuendo).

Dimin. fp

Dimin.

fp

Dimin.

f

Scherzando Presto. (p=92) fp

Staccato. Smorz.

Staccato.

f fp Dol.

VIOLINO PRIMO.

sf f fp

Decres Staccato fp

f fp Dol.

Morendo 6

Dol.

Dimin.

Staccato fp

f fp

Morendo

1008. R. (Nº 2.)

Allegretto non troppo. (♩=132)

p *sf* > *Dol.* *Smorz.*

sf > *p* *Dol.*

(♩=152)

Smorz.

Dol.

Dol.

Dol.

p

Dol.

1008. R. (N° 2.)

VIOLINO PRIMO.

1 2 (♩=138)
Poco più lento.

f Dol.

Smorz.

f

f Dimin.

f Dol.

1 2

1008. R. (N.º 2.)

VIOLINO PRIMO.

(♩=132)

pp Sempre. Dol.

p

1 2

Smorz.

pp

1 2 (♩=120) Dol.

pp

1 2 3

Smorz.

1008.R. (Nº 2.)

(p. 80) Più allegro.

Dol.

Dol.

Smorz.

p

p Poco a poco

Crescendo.
più presto.

F FF sf

sf tr

tr

1008. R. (Nº 2.)

Allegro. Métronome de Maelzel (♩=144)

F. E. FESCA.
3^e QUATUOR.
œuv. 1^{er}

f *sf* *p* *pp* *f* *pp* *f* *p* *mf* *f* *mf* *p* *Dimin.*

1008. R. (N^o 3.)

VIOLINO PRIMO.

f Dol.

f *sf* *p* *f* *p* *sf*

ANDANTINO.

(♩ = 112)

f Dol.

f *sf* *p* *sf* *p* *sf*

VIOLINO PRIMO.

1008. R. (N.º 3.)

VIOLINO PRIMO.

Poco PRESTO. (p. 92)

1

p

sf

sf

ff

ff

sf

3 2

f

Smorz.

p

f

p

pp

sf

sf

pp

ff

ff

pp

TRIO.

Dol p

f

Decres. p

p

ff

f

1 2 1

p

f

Presto D.C.

VIOLINO PRIMO.

RONDO. $\text{♩} = 120$

p Dol. *mf*
Dimin.
f
sf *sf* *sf* *sf* *p*
Cres. Dimin. Dol.
tr
ff
tr
tr 3 3 1

1008. R. (N^o 3.)

VIOLINO PRIMO.

Dimin. Dol.

mf f

Smorz. ff f p Dol.

f f p Dol. p

Dol.

f f p Dol. p

Smorz. ff

VIOLINO PRIMO.

1008. R. (N^o 3.)

ff Fine.

Allegro moderato. Métronome de Maizel (♩=72)

F. E. FESCA.
4^e QUATUOR
Op. 2.

VIOLINO PRIMO.

p *Dol.* *Con espres.* *f*

sf *f* *p* *fp* *sf*

fp *Cres.*

mf *Cres.* *mf*

f *p Dol* *p Dol*

Dol. *fp*

Poco cres. *mf* *fp*

Dim.

1009. R. (N° 1.)

VIOLINO PRIMO.

1009. R. (N.º 1.)

Poco ADAGIO. (♩=58)

sf *f* *sf* *ff*

p *f* *Dol.* *f* *p* *ff* *Cres.* *f*

> ff *Smorz.* *Morendo.* *< sf > p*

f *f* *Dol.*

f *> p* *Cres.* *f*

> Smorz. *ff* *ff* *Morendo.* *Dol.*

ff

1009 R (Nº1.)

VIOLINO PRIMO.

(♩=63) Allegro.

MENUETTO.

TRIO.

(1009.R. N°1.)

Menuetto D. C. senza replica.

(♩=88) Allegro.

FINALE.

1009. R. (N° 1.)

VIOLINO PRIMO.

1009. R.(N° 1.)

VIOLINO PRIMO.

37

1 Cresc. mf f

2 f fp fp

p Stacc.

f p

1 p

fp fp

f

p

2 2

p

3 Cresc. mf f

1009.R (Nº 1)

f *ff* *p* *p*
p *p*
f
p *f* *f* *p* *f* *p Dol.*
f *sf* *sf* *sf* *sf* *sf*
sf *sf* *sf* *p* *p*
ff *Sul D.*
Smorz.

1009. R. (N° 1.)

F. E. FESCA.
5^e QUATUOR
OEUVR. 2.

VIOLINO PRIMO.
Allegro, Métronome de Maelzel ($\sigma=126$)

39

1009. R. (N^o 2.)

VIOLINO PRIMO.

- Staff 1: *f*
- Staff 2: *f*
- Staff 3: *p*
- Staff 4: *mf*, *Cres.*, *f*, *Dimin.*
- Staff 5: *pp*, *pp*, *mf*
- Staff 6: *f*, *tr*, *Dimin.*
- Staff 7: *Dol.*
- Staff 8: *Cres.*, *f*
- Staff 9: *f*
- Staff 10: *p*, *pp*, *f*, *Dimin.*
- Staff 11: *p*, *Cres.*, *f*, *Decres.*

1009. R. (Nº 2.)

ANDANTINO
Siciliano

(♩=138) Un poco Allegro.

MENUETTO.

f Dol. *mf*

Dim. *fp* *ff*

TRIO.

(♩=152)

f Dol.

f *p* *f*

Dimin. Dol.

(♩=60) Andante con moto.

FINALE.

M. D. C. senza replica.

p *ff*

Cres.

VIOLINO PRIMO.

p *p* *Piu moto.*

(p=72) *mf* *p*

Dol.

f

(p=100) *f* *Sempre.* *Piu moderato con gravita.*

tr

(p=108) *Dol.* *p*

f *f* *ff*

f *Decres.* *p*

Cres. *f* *Dimin.* *ff* *f* *ff*

1009.R.(N^o 2.)

VIOLINO PRIMO.

ALLEGRO. $(\rho=104)$

Decres. *p*

f sf sf > p

Dol.

f

Cres.

f

(1009. R. N.º 2.)

VIOLINO PRIMO.

45

F. E. FESCA.
6^e QUATUOR.
OCTIV. 2.

Allegro. Métronome de Maelzel (♩=138)

1009. R. (N^o 3.)

VIOLINO PRIMO.

- Staff 1: *p*
- Staff 2: *Cres.*, *F*, *Decres.*, *3*
- Staff 3: *pp.*, *F*, *Dol.*
- Staff 4: *F*, *Dimin.*, *p*
- Staff 5: *F*, *p*
- Staff 6: *F*
- Staff 7: *Decres.*, *p*
- Staff 8: *Dol.*
- Staff 9: *Cres.*, *F*, *Smorz.*

The score features numerous trills (*tr.*) and ornaments, as well as slurs and phrasing marks. The piece concludes with a *Smorz.* (ritardando) marking.

1009.R. (Nº 3.)

VIOLINO PRIMO.

Dol.

Dimin.

Morendo.

Dol.

Cres.

f

p

Dol.

f

p

Cres.

f

p

Cres.

f

Decres.

f

p

1

2

1

2

1009 R. (Nº 3.)

VIOLINO PRIMO.

f *f* *p*
f *f* *Smorz.*
Dol.
f
f *Decres.* *fp*
f *Dol.*
f *Dimin.* *p* *f*
 (100)
 ANDANTE. *p* *Dol.*
Smorz. *p*
Cres. *f*

1009. R. (Nº3.)

VIOLINO PRIMO.

1009 R. (N^o 3.)

VIOLINO PRIMO.

PRESTO Scherzando. (♩=100)

ff Dol.

p *sf* *sf* Dol.

Smorz. Dol.

Morendo. *fp*

(♩=92) Dol.

Dol.

Dol.

Dol.

tr.

fp *tr.* *tr.* *tr.* *ff*

p Dol.

p *sf* *sf* Dol.

1009 R. (Nº 3.)

1. *Smorz.* *Dol.*

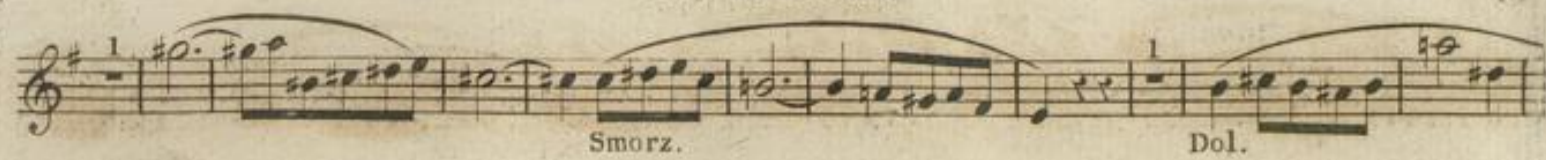

1. *Morendo.* *fp*

(♩=63) *Un poco Allegretto.*

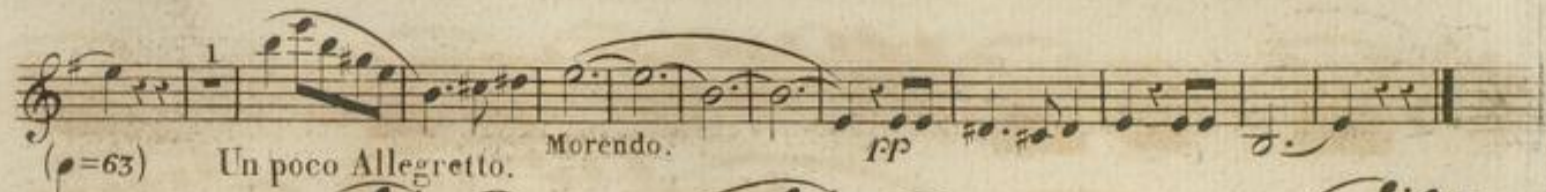

RONDO. *Dol.*

f

p *Cres.* *F*

Dol.

F *Decres.*

p

p

VIOLINO PRIMO.

mf

f Dimin.

f Dimin.

Dol.

f

f

p

Dol.

Dol.

Dol.

Dol.

1009.R. (N. 3.)

Cres. *f* Decres. Cres.

f *sf* *sf* Smorz. Dol.

Cres. *f*

Dol.

mf *f* Decres.

p

Smorz.

f

54 Métron: de Maëzel ($\text{♩} = 132$)

VIOLINO PRIMO.

F.E.FESCA.

Allegro.

7^{me} QUATUOR.

Oeuv:3.

4010. R. No 7.

VIOLINO PRIMO.

Dim. pp tr tr

sf sf Decres.

tr f

3 p Smorz. Dol.

Dol.

Cres. f Decres. f

tr

Decres.

p Dol. f

p Dol. f Pizz.

1010. R. N°7 Cres. f Pizz.

(♩ = 60)

ANDANTE
con moto.

VIOLINO PRIMO.

Smorz: *pp*

(♩. = 84.)
Allegro.
MENUETTO. *p*

tr ^{1ma} ^{2da} Cres.

pp

pp Cres. *F* Dim. *pp*

pp

pp

pp

Trio. *p* Dol.

f

f

pp

^{1ma} ^{2da} Dim: *pp* **Memetto D.C.**
dal segno
senza replica.

Allegro molto.

FINALE.

1010. R. N° 7.

VIOLINO PRIMO.

Dal.

p

pp

1^{ma}

2^{da}

Dol.

Dim. pp

pp

Cres.

pp

Cres. f>

Dol.

Decres.

Cres.

fz fz sf sf sf

p

1010. R. N°7.

VIOLINO PRIMO.

Cres.

f > Dim.

Dol.

Cres. *f*

p

f *p* *f*

p *pp*

f > *pp* Poco rallent: Smorz:

1010. R. N° 7.

VIOLINO PRIMO.

1010.R. N°8.

Dimin: Cres. *f* *pp*

f *pp* Dimin: *f* *p* *f*

(♩ = 84) Presto.

SCHERZO.

f Cres. *f*

ff *sf* *pp*

2da Dol. *pp* Sempre.

pp

Pizz. Arco. *f*

f *pp* *f*

Dim: *ppp*

Trio.

ppp *f* *p*

tr *tr* *tr* *tr*

Scherzo D.C. senza replica.

ANDANTE
con moto.

Dol.

(♩ = 132)

VIOLINO PRIMO.

65

FINALE. Presto.

Dol:
1010. R. N° 8.

VIOLINO PRIMO.

- Staff 1: Cresc. (Crescendo), *f* (forte)
- Staff 2: Decres. (Decrescendo), *pp* (pianissimo)
- Staff 3: *pp* (pianissimo), Cresc. (Crescendo)
- Staff 4: Dimin. (Diminuendo), *f* (forte), tr (trill)
- Staff 5: tr (trill)
- Staff 6: *pp* (pianissimo)
- Staff 7: *f* (forte), *pp* (pianissimo)
- Staff 8: *f* (forte), Cresc. (Crescendo)
- Staff 9: Decres. (Decrescendo), *pp* (pianissimo)

1010.R. N°8.

VIOLINO PRIMO.

67

1010. R. N.º 8.

F. E. FESCA.

Allegro. *mol.*

9^{me} QUATUOR.

Oeuv: 3.

VIOLINO PRIMO.

69

1^{ma}
pp Dimin:

2^a
f

p f

Decres. p f

sf

tr

Dol. Dimin:

p

Cres. f

4010. R. N° 9.

VIOLINO PRIMO.

p *f* *5* *tr*
Decres. *p*
Cres. *f* *p*
Dimin.
tr *3* *tr* *0 1* *tr*
Decres. *tr*
tr *1* *tr* *2* *tr*
Cres.
f *p* *3* *tr*
Dimin. *pp* *f*
(♩ = 88)
Adagio. *p Dol.*
Cres. *f* *p* *tr*

VIOLINO PRIMO.

Dol.

p

pp

f

p

Cres.

f

p

Dol.

f

pp

Cres.

1010. R. N°9.

VIOLINO PRIMO.

73

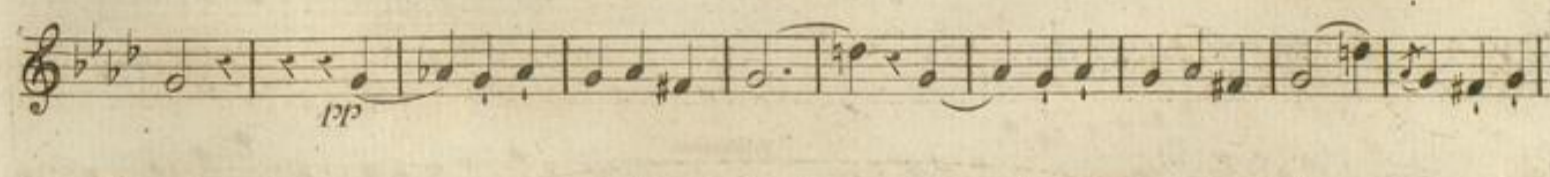
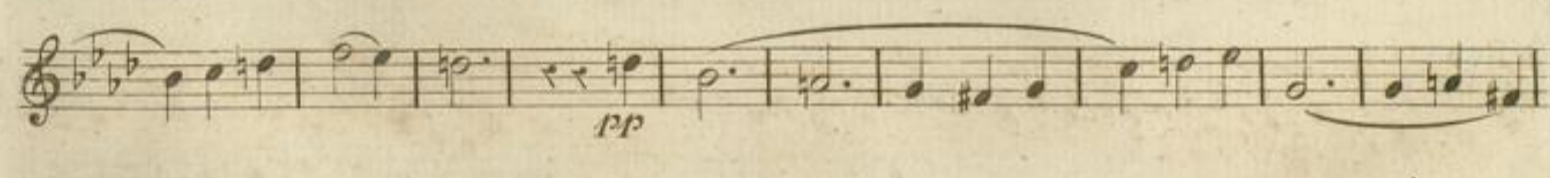
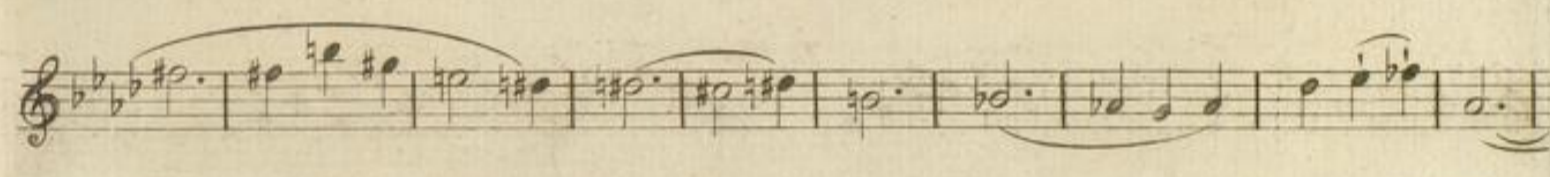
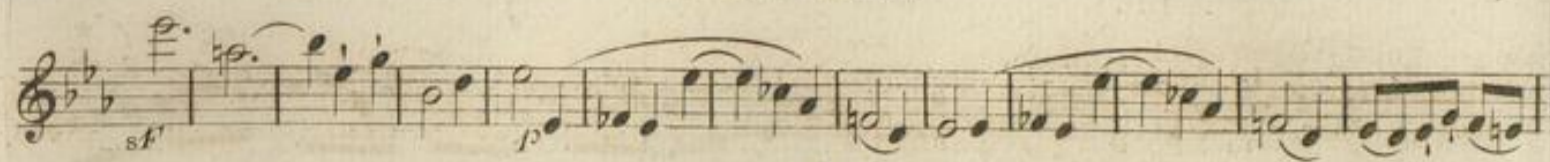

1010.R. N°9.

Scherzo D. C.
senza replica.

VIOLINO PRIMO.

Allgro molto.

FINALE.

VIOLINO PRIMO.

75

1010. R. N°9.

VIOLINO PRIMO.

4010. R. N° 9.

VIOLINO PRIMO.

77

tr

Cres.

f

p

fz

fz Stacc.

sf

sf

Decres.

p Dol.

f

sf

Fine.

1010. R., No 9.

78 Métron: de Maëlzel (♩ = 63)

VIOLINO PRIMO.

F. E. FESCA.

Poco Adagio.

10^{me} QUATUOR.

Oeuv: 4.

Allegro. (♩ = 80)

Dolce

1011. R. N°40.

VIOLINO PRIMO.

f *f* *p*
fp *fp*
Cres. *f* *fp*
Dol.
Cres. *p* *fp* *f*
p Smorz.
fp *fp*
fp *fp* Cres.
f *fp*
Cres. Decres. Dol.
Cres. *p* *fp*
f *p* *pp*

10H. R. N° 10.

(♩ = 88)
All. molto.

VIOLINO PRIMO.

MENUETTO.

FINALE.
Allegro.

(♩ = 138.)

VIOLINO PRIMO.

1044. R. N°40.

VIOLINO PRIMO.

Dim: f

f

f

Dim.

p pp

Cres.

mf

Piu f

Dim:

p Decres.

pp

Cres.

p

Decres.

p pp Dol.

VIOLINO PRIMO.

1041. R. N° 10.

F. E. FESCA.
II. QUATTOR.
Op. 7.

Allegro. ♩ = 120 du Métronome de Maelzel

VIOLINO PRIMO

1 *f*

2 3 *p* *tr* *tr* *tr* *tr* *Diminu:*

1 *cres* *decres* *mf* *cres* *f*

decres *p* *p dol:*

2 *cres* *f*

1 *mf sempre* *decres*

2 *dim:*

a tempo *poco ritard:* *p* *cres* *f* *sf* *sf* *decres* *p* *dim:*

1

1 of 2 . R .

VIOLINO PRIMO

1012. R.

VIOLINO PRIMO

f *tr* *tr* *p*
poco ritard. dim:

LARGHETTO
con moto.

$\text{♩} = 96.$
pp

cres *f* *dim: p*

pp *tr*

cres *f* *p dol:*

cres *f* *decres p*

cres *p* *cres* *dim:*

p dol:

tr

tr

tr

VIOLINO PRIMO

Violino Primo musical score consisting of 14 staves. The music is in a minor key with a 3/4 time signature. It features various dynamics including *dim.*, *p*, *pp*, *f*, *fz*, *tr.*, *cres.*, *fz dol.*, *decrec. p*, *smorz.*, and *fz*. The score includes numerous slurs, trills, and fingerings (e.g., 1, 2, 3, 4, 5, 8^a). The piece concludes with a double bar line and repeat dots.

MENUETTO. Allegro.

Menuetto musical score consisting of two staves. It is in a minor key with a 3/4 time signature. The tempo is marked *Allegro*. The score includes dynamics such as *p*, *fz*, *cres.*, and *smorz.*. It features slurs and fingerings (e.g., 1, 2, 3, 4). The piece concludes with a double bar line and repeat dots.

1 11

p *p dol:*

pp *cres*

p *cres*

p dol: con espres:

decres

TRIO. $\text{♩} = 56.$

p smorz *p dol:*

cres

decres

cres *decres* *p* *dim:*

pp ritard: *a tempo*

M.D.C.

dim: pp

Allegro $\text{♩} = 116$.
stacc.

FINALE.

VIOLINO PRIMO

93

f012. R.

p smorz

cres

f

p

f

f

p

stacc:

pp

cres

f

p

pp

pp

pp

dim:

p smorz: pp

Fine

1012 . R.

Allegro. $\text{♩} = 52$ du Métron: de Maelzel.

F. E. FESCA.
12^{me} QUATUOR.
Op. 7.

- Trills (tr) and accents (>) throughout.
- Dynamic markings: p, ppp, decres, cresc.
- Articulation marks and slurs.
- Complex rhythmic patterns, including sixteenth-note runs.
- Rehearsal marks and fingerings (1, 2, 3, 4) are indicated.

VIOLINO PRIMO.

- Staff 2:** Continues the melodic line with trills and accents.
- Staff 3:** Features a first ending (1.) and a trill.
- Staff 4:** Includes a second ending (2.) and a decrescendo (*decres*) marking.
- Staff 6:** Contains a *dol* marking and a crescendo.
- Staff 7:** Features a trill and a crescendo.

p
sf *sf* *f* *dim: f* *p* *dol:*
tr
cres *f* *p*
dol:
tr *decres* *1 1* *cres*
tr *decres* *4*
dol:
p

VIOLINO PRIMO

1^{pp} *tr*

tr *tr* *tr*

tr *tr* *tr*

cres *decres*

dim *dol*

dim

con espres *pp*

pp *dol* *smorz* *cres* *smorz* *pp*

tr *tr* *1*

1012. R.

VIOLINO PRIMO

101

cres
4 3 1
decres dol
dim
7 pp
cres
p sf
dol
Fine $\text{♩} = 80$
pp dol
dim:
Dal Segno
al Fine, V.S.

1012.R.

Allegro con spirito $\rho = 144$.

FINALE.

VIOLINO PRIMO

103

1012. R.

VIOLINO PRIMO

2

p.

dol

cres decres

p fz decres p dol

p 3 3 3 cres

VIOLINO PRIMO.

Métronome de Maëzzel (♩ = 80)

F.E. FESCA.

All.^o Moderato.

13^{me} QUATUOR.

Ocu: 42.

f *Sempre più f*
pp
f Dol. *Cres.*
f
Decres. p *pp*
Dol.
f
p

VIOLINO PRIMO

Dol. fz f fp p Cres. p fp f Decres. p Dol. Cres. f p Cres. 3 f p Dim: p fp

1015. R. N°13.

VIOLINO PRIMO.

(♩ = 88)

LARGHETTO.

1015. R. N°13.

VIOLINO PRIMO.

fp fp pp Cres.

(♩ = 58.)
Decres. p Pizz.

MENUETTO.

f p Cres. f sf p Dol.

f Dol.

f 1ma 2da

Decres. Cres. p

f p

p f

p fp

p f

f p Cres. f sf f

VIOLINO PRIMO.

p Dol: *f* > Decres: *p* Dol:

mp

Cres: *f* *sf*

p *f* *p* *f*

TRIO. Più mpto. (♩ = 76) *mp* Dol:

f > *p* *mp*

Dim:

f > Decres: *p*

Cres: *f* Decres: *p*

mp

1015.R. N°15.

Menuetto D.C. senza replica.

VIOLINO PRIMO.

(♩ = 88)
Allegretto

FINALE.

4015. R. N°45

VIOLINO PRIMO.

1015. R. N° 13.

V. S.

Dol.

tr.

Cres.

Déces.

p

Cres.

f

f

p

Cres.

Déces.

< f >

p

Cres.

f

pp

pp

Cres.

f

Fine.

1015. R. N°13.

VIOLINO PRIMO.

Métron: de Maëtzel (♩=126) Allegro.

F. E. FESCA.
14^e QUATUOR.
œuv: 14.

p Dol.

Cres. *p*

f

p

f

f *rf* Decres.

p

f Decres. *p*

VIOLINO PRIMO.

1

pp *fz* *p* *fz* *p*

fz *p* *f*

f *sf sf* Decres.

pp *fz* *fz*

fz Decres. *fz* Decres. Cres. Dimin. *p*

Cres. *p*

f

p 1

VIOLINO PRIMO

F *p*
F *rf* *Decres.* *p*
F *rf* *rf* *Decres.* *p*
F
Decres. *p*
Fz *p* *Cres.*
rf *rf* *rf* *rf* *Cres.*
Decres. *F*

VIOLINO PRIMO.

Cres. *f* *fz* *rf* *rf* *p*

p *f* Decres.

p

ADAGIO non troppo (♩=92) *p* Espress. *f* *p*

pp *f*

Decres. *p*

Cres.

Decres. *p*

VIOLINO PRIMO.

mf

p

Cres. *Dimin.*

p *F Decres. p*

fp

Poco cres. *p*

fp *F* *Dim.*

p *fp* *fp* *F* *p*

p

F *Decres.* *p Dimin.* *ff*

1016. R.

SCHERZANDO.

(♩ = 84)

VIOLINO PRIMO.

TRIO.

DoL.

fp *f* *p* *p*

mf *p*

fz *p* *fp*

1016. R. Smorz. Scherzo D.C. senza replica.

(♩=72) Un poco Allegretto.

RONDO.

p Con espres.

VIOLINO PRIMO.

p Dol

p Dol Cres.

f *mf* *mf* *p* Cres.

p *pp*

p Espress. *pp*

Espress.

1016. R.

VIOLINO PRIMO.

Dimin.

f *f2* *p*

f2 *Dim. f*

f

p *Cres.* *f*

p *ff* *ff* *ff Dolciss.*

ff *Espress.* *p*

VIOLINO PRIMO.

1016. R.

VIOLINO PRIMO.

f
p
f
p¹
fp³
Dol.
Dol.
Dol.
f

VIOLINO PRIMO.

131

rf rf p Cres. p fp p Espress. fp Espress. fp Dolciss. p Espress. fp Dimin. Smorz. fp Fine.

1016. R.

VIOLINO PRIMO.

Allegro. (♩=132) du Métronome de Maelzél.

F. E. FESCA.
15^e QUATUOR.
œuv. 34.

f >

f > *f* *tr* Decres.

p

f > *p* *f* *tr*

p

1 *fp* 2 *tr*

f > *f* > *p*

f > *f* > *p* *fp*

sf > *p* *sf* > *p*

Dol. *sf* > *fp*

1020. R.

V.S.

VIOLINO PRIMO.

135

p *pp*

Dol.

F

Decres. *p*

F *p* *F* *p*

Espress.

Dim. *F* *> Decres.* *p* *pp* *F*

1020. R.

VIOLINO PRIMO.

ANDANTINO.

(♩ = 92)

Dol.

1

p

Dol.

p

Dim. *ff*

p *Dol.*

Dim.

ff Sempre.

Dol.

p

VIOLINO PRIMO.

p *fp* Dim.

Dol. Dim.

F Decres.

p *fp*

VIOLINO PRIMO.

SCHERZO
Vivace.

(♩ = 72)

VIOLINO PRIMO.

TRIO.

Allegro. (♩=138)

FINALE.

1020. R.

VIOLINO PRIMO.

Op. 141

1020. R.

V.S.

VIOLINO PRIMO.

ff Cres. f

ff Cres.

f

sf

tr tr Decres. p

f

sf Decres.

p Scherzando.

f Cres.

f Decres. p

VIOLINO PRIMO.

144 Métro: de Maelzel (♩ = 126) VIOLINO PRIMO.
Allegro.

F. E. FESCA.

16^{me} QUATUOR
Oeuv. 36.

1021. R. N°16

VIOLINO PRIMO.

VIOLINO PRIMO.

pp

Cres. f

Decres. p

f

f

f

f

f

Dol.

tr

Cres.

f

p

Espres.

f *Decres.* *pp* *f*

(♩ = 84)

Andante.

SIGILIANO.

p *Cres.* *p* *Cres.* *p* *Con espres.* *f* *Cres.* *p* *Cres.* *p* *Cres.* *p* *Cres.* *p* *Dim.* *pp*

(♩ = 96)

Molto Moderato.

MENUETTO

Allegretto. (♩ = 152)

Allegretto.

Dim. *fp*

Molto Moderato. (♩ = 96)

Cres. *f* *fp* *fp* *p*

Cres. *fp*

Allegretto. (♩ = 152)

f > Decres. *fp* Dol. Cres.

Dim.

f

VIOLINO PRIMO.

(♩=144)

Vivace.

FINALE.

VIOLINO PRIMO.

1021. R. N°16.

VIOLINO PRIMO.

Piano Solo

VIOLINO PRIMO.

♩ = 112 Métronome de Maëtzel.

F. E. FESCA.

Allegro.

17^{me} QUATUOR.

Oeuv: 37.

VIOLINO PRIMO.

Espress:

1ma

2da

f

p Dol

Dim:

f

p

VIOLINO PRIMO.

tr. 2. $\frac{4}{4}$ $\frac{3}{4}$ $\frac{2}{4}$

Espress

f

p

f

$\text{♩} = 76.$

ANDANTINO. $\frac{2}{4}$ *p* Dol.

p

mf

Decres.

- Staff 1: Cres.
- Staff 2: Dim: Con espres.
- Staff 3: Cres. *f* >
- Staff 4: *p*
- Staff 5: *f*
- Staff 6: *f* > Decres. *p* Dol.
- Staff 7: *p*
- Staff 8: *p*

1022.R. N°17.

mf Decres.

Cres.

Con espres.

p

Cres.

pp

mf Dim: *p*

SCHERZO.
Vivace.

(♩ = 69)

1022.R.

VIOLINO PRIMO.

161

Cres. *f*

TRIO. (♩ = 66)
Dol.

pp

pp

Dim:

Scherzo D.C. Senza
Replica ed allora ancora
Una volta il Trio.

1022.R.

RONDO.
Allegro.

(♩ = 112)

P Dol.

f

Dim.

1^{ma} *2^{da}*

Cres. *rf'* *rf'* *rf'*

rf' *rf'*

Decres.

f *f*

Decres. *f*

V. S.

1022. R. N° 17.

VIOLINO PRIMO.

F. E. FESCA.
18^e QUATUOR
Op. 38.

Allegro (♩=112)

VIOLINO PRIMO.

Dol.

3

f

p

Cres.

Decres. mf Dol.

ff mf

f Dol.

VIOLINO PRIMO.

167

1023. R.

VIOLINO PRIMO.

VIOLINO PRIMO.

169

1

f *<f>*

Dim.

Poco ADAGIO. (♩=58) *Semplice e con espressione.*

Dol.

ff *p* *ff*

1023. R.

SCHERZO.

VIOLINO PRIMO.

TRIO. (♩=60)
1

mf *f* *p* *mf* *f* *Decres.* *p* *mf* *fp* *mf* *Decres.* *p* *Dim.* *fp* *Scherzo D.C. senza replica.*

1023. R.

FINALE.

Dol.

f

p

Scherzando. rff p rff rff rff p

VIOLINO PRIMO.

173

1023. R.

VIOLINO PRIMO.

Cres. f p Cres.

f p

f

p

f

p

f

p

f

p

f

p

f

p

1023, R.

VIOLINO PRIMO.

Scherzando. *f*

rF *p* *rF* *rF* *rF* *rF*

Dol.

f *p* *Dol.* *fp*

Dim.

Cres. *p* *fp* Fine

1023. R.

(Métronomie de Maëzel ♩ = 112)

F. E. FESCA . Allegro

19^{me} QUATUOR.

Oeuv. 40.

Dol: f Cres. p Cres: Dol:

VIOLINO PRIMO.

177

1024. R. N° 19.

VIOLINO PRIMO.

1024. R. N° 19.

VIOLINO PRIMO.
OP. 119. NO. 101.

Violino Primo musical score, measures 1-10. The music is in G major, 2/4 time. It features a series of sixteenth-note patterns with various dynamics: *p*, *f*, *p*, *f*, *p*, *f*, *p*, *f*, *p*, *f*. A *Dol.* (Dolce) marking is present in measure 5.

Violino Primo musical score, measures 11-14. The tempo changes to **ANDANTINO** with the instruction *Con espressione.* The time signature changes to 6/8. A tempo marking $(\text{♩} = 100)$ is shown above the first measure. Dynamics include *p*, *f*, and *p*.

1024.R. N°19.

VIOLINO PRIMO

1024. R. N° 19.

(♩ = 69)

SCHERZANDO.
Vivace

1024.R.N919.

VIOLINO PRIMO.

(♩ = 66)

Dim:

TRIO.
The Trio section begins with a treble clef, a key signature of one flat, and a 3/4 time signature. The music is characterized by a steady eighth-note accompaniment. A dynamic marking of *p* is present.

FINALE
Vivace.

(♩ = 112)

1024. K. N° 10.

fp

fp *fp*

2 2

tr

Scherz

p

f *Dol.*

fp *Cres.* *f*

fp

f

p

Cres. *f*

Fine

1024.R. Nº 19.

