

# **Badische Landesbibliothek Karlsruhe**

**Digitale Sammlung der Badischen Landesbibliothek Karlsruhe**

## **Collection de quintetti et quatuors**

**Fesca, Friedrich Ernst**

**à Paris, [ca. 1825]**

Quatuors

[urn:nbn:de:bsz:31-86103](https://nbn-resolving.org/urn:nbn:de:bsz:31-86103)

VIOLONCELLO.

F.F. FESCA.  
1<sup>er</sup> QUATUOR.  
œuv: 1:

Allegro. Pizz.

Arco.

1008 . R. N° 1.

VIOLONCELLO.

Violoncello musical score for Op. 1008, R. No. 1. The score consists of 12 staves of music in bass clef with a key signature of one flat. It includes various dynamic markings such as *f*, *p*, *pp*, *sf*, and crescendos/decrescendos. Performance instructions include "Arco.", "Pizz.", and "Del.". The music features complex rhythmic patterns, including sixteenth and thirty-second notes, and rests.

1008. R. N° 1.

VIOLONCELLO.

sf. sf. p

Smorz. Cres. mf. f. sf. ff

Adagio. pp p

p mf. pp

Cres. f. > pp Pizz. Arco.

pp f f ff pp

pp

p p mf.

pp p

pp > p Pizz. PP Smorz.

1008. R. №4.

VIOLONCELLO.

Allegretto.

Mouetto. *Pizz.* *p* *Arco.* *p* *m f.*

*p* *f* *Pizz.* *p* *Arco.*

Trio. *pp* *Pizz.* *Arco.* *Pizz.* *s f.* *p* *Arco.* *pp*

*s f.* *p* *pp* *Pizz.* *s f.* *p* *Pizz.* *M.D.C.*

Allegretto.

Rondo. *p* *Pizz.* *Arco.* *p* *p* *p* *p*

*Cres.* *f* *Pizz.* *Arco.*

*f* *s f.* *s f.* *p* *p*

*f* *s f.* *s f.*

*p* *Dol.* *p* *p* *p*

*p* *Cres.* *s f.* *pp* *Cres.*

*p* *m f.* *p*

*Pizz.* *Arco.* *p* *p* *p*

F. E. FESCA.  
2<sup>me</sup> QUATUOR.  
Ouv: 1:

Allegro.

VOLONCELLO

pp pp  
ff ff  
pp p f  
p  
ff  
pp p  
pp pp  
pp Pizz. 3  
Dol. p Arco. pp  
f p  
pp f p

1008.R. N° 2.

VIOLONCELLO.

*sf.* *f* *pp* *pp*

*Decres.* *pp* *Staccato.*

*pp* *f*

*Dim.* *f* *pp*

5 6 7 8 9 10 11 12 13 14 15

1 2 3 4 5 6 7 8

9 2 1 2 3 4 5 6 7 8 9 10 11 1

2 3 4 5 6 7 8 9 10 11 12 13 *pp*

*pp* *Staccato.*

*f* *pp*

*Morvedo.* *pp*  
1008 R. No. 2.

Allegretto  
non troppo.

pp

pp

1<sup>re</sup> f. 2<sup>me</sup> f.

pp

pp

1<sup>re</sup> f. 2<sup>me</sup> f.

Pizz.

1<sup>re</sup> f. 2<sup>me</sup> f.

pp

Arco.

Pizz.

Poco piu lento. p sf. pp 1<sup>re</sup> f.

Arco.

2<sup>me</sup> f.

p

Tempo primo

p sf. p 1<sup>re</sup> f. 2<sup>me</sup> f.

pp Sempre.

p

VIOLONCELLO.

1008 . R. N°2 .

F. E. FESCA.  
3<sup>me</sup> QUATUOR.  
œuv. 1.

Allegro.

VIOLONCELLO.

- Staff 1: *f*
- Staff 2: *p*, *f*, *sf*, *p*, *pp*
- Staff 3: *pp*, *p*
- Staff 4: *f*, *p*, *mf*
- Staff 5: *f*, *p*, *Pizz.*
- Staff 6: *Arco.*, *pp*, *Pizz.*
- Staff 7: *Arco.*, *1*, *3*
- Staff 8: *1*, *3*, *f*, *sf*, *sf*
- Staff 9: *f*, *p*, *f*, *p*, *pp*
- Staff 10: *pp*, *Pizz.*

1008. R. No. 3.

Andantino

pp

p

pp

p

Staccato Sempre.

f

p

p

f

pp

p

pp

Staccato.

p

VIOLONCELLO.

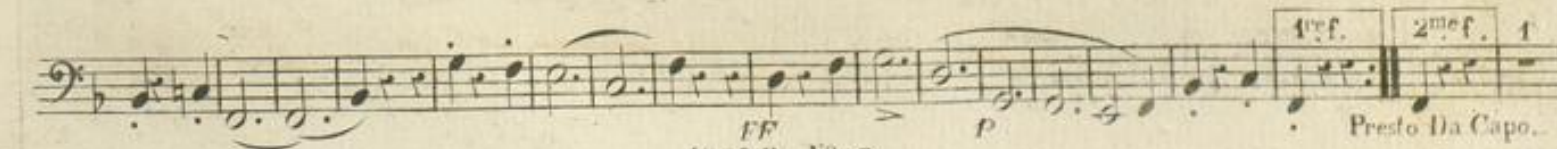
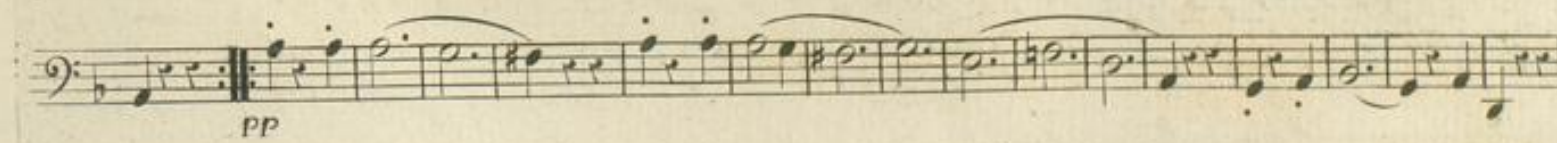
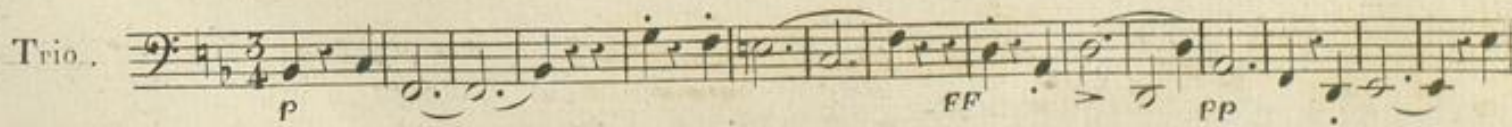
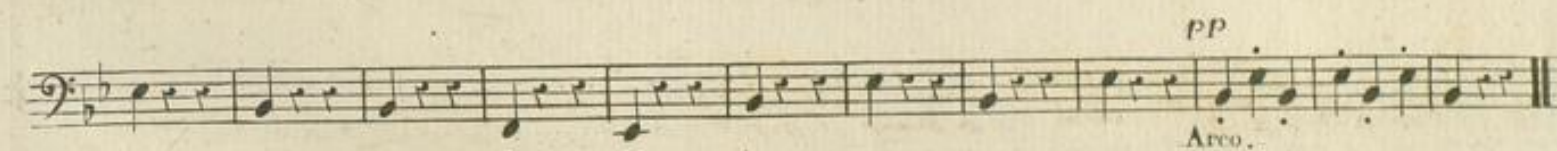
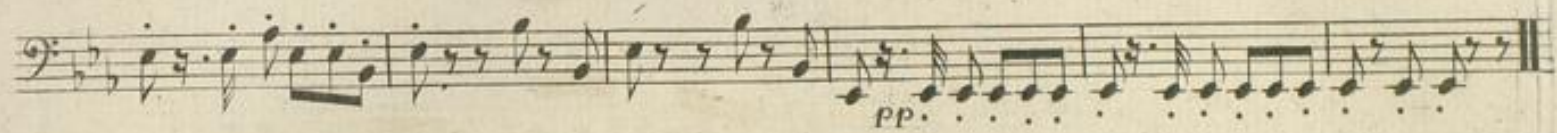
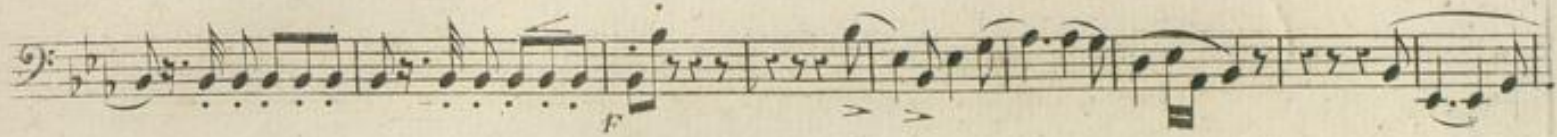

Rondo.

*p* *mf.* *Dim.* *p*  
*Dim.* *f* *sf* *sf*  
*sf.* *sf.* *f.*  
*p* *p*  
*Pizz.* *Arco.* *Pizz.*  
*ColParco.* *Pizz.* *Arco.* *f*  
*p* *Del.* *pp* *f* *p*  
*f* *p* *pp* *p* *2*  
*pp*  
*f* *pp* *Sforz.* *f* *pp* *f*

VIOLONCELLO.

VIOLONCELLO.

1009. R. N.º 1.

Poco Adagio.  $\text{3/4}$  16

pauses. *p*

*f* *p*

*f* *pp* *pp*

*f* *p* *pp* Smorz.

Morendo. *f* *p* *Pizz.*

Arco. *f*

*p* *f*

*pp* *f* *p* *pp*

Smorz. Morendo.

*pp*

Allegro.

Menuetto.  $\text{3/4}$

*f* *f* *p* *f* *p* *Pizz.*

Arco. *f* *p* *f* *p* *pp*

*Pizz.*  
*mF.* *p*

*Arco.* *pp* *pp* *Smorz. PPP* *F*

*p* *f > p* *Pizz.* *Arco.* *Cres.*

*f* *p Pizz.* *pp*

*Trio.* *Arco.* *pp*

*1<sup>mf.</sup>* *2<sup>mf.</sup>*  
*p Pizz.* *Men. D.C.*  
*Senza replica.*

*Allegro.* *Pizz.*  
*Finale.* *p* *Arco.* *f.*

*Pizz.* *Arco.* *p* *Pizz.*

*Arco.* *f* *f*

*p*

*Cres.* *mF.* *f* *pp* *p*

*pp* *f* *f* *pp*

1 2 3 4 5 6 7 8 3 3

VIOLONCELLO.

1009. R. N° 1.

VOLONCELLO.

1  
pp

Pizz. Arco. f

Pizz. Arco. P Pizz.

Arco. f f p

Cres. f sf. p. mf. f

5 1 3  
p p p.

f sf. p

3 3 2 1  
f f pp

1 1 1 4  
Pizz. Arco. f

f p f sf.

sf. sf. p

pp Smorz. ppp

1009. R. N.º 1.

F. E. FESCA.  
5<sup>ME</sup> QUATUOR.  
Ouv. 2:

Allegro.

1009. R. N<sup>o</sup>. 2.

1009. R. N<sup>o</sup>. 2.

Un poco Allegro.

Menuetto.

1<sup>re</sup> f. 2<sup>me</sup> f. Cres.

Trio. P Pizz.

F Arco. P F P F

4 Pizz. 1 1 1 1 Men. D.C. Senza replica.

Finale.

Andante con moto.

p

Cres. Piu moto. Pizz.

Arco. Pizz. Arco. Pizz. Arco. Pizz.

Arco. F P Pizz. Piu moderato con gravita. F Sempre.

tr

tr

Dol.

p pp pp

p p Cres. f > p pp

Allegro.

f sf.

sf. sf. sf.

p

Pizz.

Arco.

p

sf. sf. sf. sf. sf. sf. p sf. sf.

p f sf. sf. p

f

F. E. FESCA.  
6<sup>me</sup> QUATUOR.  
Ouv. 2:

Allegro.

Detailed description of the musical score: The score is for a cello part, Op. 2, No. 3 by F. E. Fesca. It begins with a treble clef and a key signature of two sharps (D major). The tempo is 'Allegro'. The first staff starts with a dynamic of *p* and includes a 'Dol.' (dolce) marking. The second staff has a 'Pizz.' (pizzicato) marking and a dynamic of *p*, followed by 'Arco.' (arco) and 'pp' (pianissimo). The third staff continues with 'Arco.' and 'p'. The fourth staff has 'Cres.' (crescendo) and 'p'. The fifth staff features a complex rhythmic pattern with dynamics *f*, *p*, *pp*, *f*, *p*, *pp*, *f*, *p*, and 'Smorz.' (smorzando) and 'pp'. The sixth staff has 'Dol.' and 'Pizz.'. The seventh staff is marked 'Arco.' and 'Cres.', with dynamics *p*, *f*, and 'pp'. The eighth staff has 'Cres.' and 'mf' (mezzo-forte). The ninth staff has 'Dim.' (diminuendo) and 'p'. The tenth staff has 'Pizz.' and 'Arco.'. The eleventh staff has 'f'. The twelfth staff has 'pp'. The thirteenth staff has 'Decres.' (decrescendo) and 'Cres.'.

1009. R. N<sup>o</sup>. 3.

VIOLONCELLO.

Dcl.  
F - p  
F  
sf  
F  
pp  
Dcl.  
pp  
Morendo  
pp  
1  
F  
pp  
pp  
1  
P Pizz. Arco. pp  
F  
p  
1  
F  
Cres.  
Pizz. Arco.  
F  
p  
F  
p  
p  
F  
F > p  
F > p  
pp  
F > p  
P  
Pizz.  
Dol.  
Arco.  
p  
F  
pp  
1  
F  
mf  
1  
2  
F  
p  
F

1009. R. N. 3.

Andante.

*p*

*p*

*Cres.* *f* *pp* *Cres.* *f* *pp*

*pp*

*f* *p*

*Cres.* *f* *pp*

*pp* *f* *p* *pp*

*Arco.* *f* *p*

*Morendo.* *Pizz.* *Arco.*

*Presto... Scherzando.* *Sempre Staccato.*

*ff* *f* *sf* *pp*

*pp*

*sf* *sf* *p* *Cres.* *ff* *p* *Dim.*

1009.R. N<sup>o</sup>. 3.

VIOLONCELLO.

3 4 5 6 7 8 9 1 2 3 4

Smorz. *pp*

5 6

*pp* Morendo.

Pizz.

1 2 3 4 5 6 7 8 9 10 11

Pizz. Arco. p

1 2 3 4 5 6 7 8 9 10 11

*pp* Smorz.

12 13 14

*ppp* *ff* *sf.* *sf.* *pp* Sempre Staccato.

1 2 3 4

*ff* *pp*

5 6 7 8

*sf.* *sf.* *p* Cres. *F* Cres. *ff* *p* Dim.

2 3 4 5 6 7 8 9 1 2 3

Smorz. *pp*

4 5 6

*pp* Morendo.

Allegretto un poco.

Rondo .

*p* *Pizz.* *Arco.* *Pizz.* *Arco.* *Pizz.*

*Arco.* *f* *p* *pp* *Pizz.* *f* *Arco.*

*pp* *Cres.* *f* *mf.*

*p* *pp* *p*

*f* *p*

*Pizz.*

*Arco.* *mf.* *f*

*p* *pp* *Cres.* *f* *2*

*Pizz.* *p* *Arco.* *Pizz.* *Arco.* *Pizz.*

*p* *f* *Arco.* *pp* *Pizz.* *f*

*p* *f* *p* *p*

VIOLONCELLO.

pp

Pizz.

Arco.

Cres. f p pp

f sf sf p pp Pizz.

Arco.

Arco. Pizz. f p > pp Pizz.

f Arco. p

Cres. f mf p pp

p f p

Pizz.

Arco.

Smorz. Pizz. Arco. f

1009. R. N° 3.

VIOLONCELLO.

F 1 1010. R. N°1.

Andante .  
con moto .

Pizz. Arco.  
pp f> p mf.

Pizz. Arco.  
f> p mf.

Arco.  
f p

Pizz. Arco. Pizz.  
mf p mf.

Arco. Pizz.  
pp p mf.

Arco. Pizz. Arco.  
pp p mf.

Arco. Pizz.  
pp p mf.

Arco. Pizz. Arco.  
f p mf.

Arco. Pizz.  
f p

Pizz. Arco.  
f p

VIOLONCELLO.

Pizz. Arco. pp Smorz.

Menuetto. Allegro. p

Pizz. 1<sup>ma</sup> f. 2<sup>ma</sup> f. Arco. Pizz.

Arco. pp Pizz.

Arco. Cres. f pp

Pizz. Arco. pp

Pizz.

Trio. 1 Arco. pp

p

1

1<sup>ma</sup> f. 2<sup>ma</sup> f.

Dim. pp Men: da Capo. dal Seguo senza replica

VIOLONCELLO.

Allegro. 1

Finale.

VIOLONCELLO.

pp

1

f

f

Cres.

1

Pizz.

Arco.

tr

Decres.

p

1

Cres.

Decres.

p

sf

sf

sf

sf

p

2

pp

2

1

Pizz.

Cres.

f

p

mf

Arco.

p

Pizz.

Arco.

mf

p

p

Cres.

f

p

f

p

1

pp

f

p

pp

1

Pizz.

Arco.

mf

f

pp

f

1

Pizz.

1

Arco.

p

Smorz.

fz.

pp

Poco rallent.

1010.R.N.4

F. E. FESCA.

Allegro moderato.

8<sup>me</sup> QUATUOR.

œuv. 3:

1

*p* *f* *p*

*f*

*p* *f* *f* *p* *Cres.*

*f* *p* *Smorz.*

*Pizz.* *Arco.* *p*

*Cres.* *f* *p* *Dim.*

*mf* *p* *pp* *pp*

*Pizz.* *Arco.* *Cres.* *f* *p* *f* *p*

*pp* *pp*

*f* *p* *f* *p* *Cres.*

1010. R. N.º 2.

*Cres.*

VIOLONCELLO.

- Staff 1: *F*, *p*, *pp*, *Cres.*
- Staff 2: *F*, *pp*, *F*, *1*
- Staff 3: *p*, *F*
- Staff 4: *p*
- Staff 5: *F*
- Staff 6: *p*, *F*, *F*, *p*
- Staff 7: *Cres.*, *F*, *p*
- Staff 8: *Smorz.*, *Pizz.*, *Arco.*
- Staff 9: *Cres.*, *F*, *p*
- Staff 10: *Dim.*, *p*, *pp*
- Staff 11: *pp*, *Pizz.*, *Arco.*, *F*, *1*

1010. R. N. 2

*Scherzo.* *Presto.*

*p* *FF* *sf* *pp* *1<sup>re</sup> f.* *2<sup>de</sup> f.* *Pizz.* *Arco, pp* *Sempre.* *p* *Pizz.* *f Arco.* *pp* *f* *p* *pp* *p* *pp* *Cres. f* *p* *Cres. f*

1010. R. N. 2.

Scherzo da capo  
Senza replica.

VIOLONCELLO.

Ardante.  
Con moto.

*p*

*f* *p* *Cres.* *Decres.*

*p* *Pizz.*

*Arco.* *Pizz.* *pp*

*Arco.* *pp* *pp*

*Pizz.* *Arco.* *pp* *Dim.*

*pp*

*pp*

*f* *p* *f* *p* *pp* *Dim.*

1010. R. №2.

VIOLONCELLO.

Finalo. *Presto.* *Staccato.*  
*pp*

*Pizz.* *Arco.*  
*pp*

*F* *p* *F* *p*

*F* *sf.* *sf.*

*sf.* *sf.* *p*

*pp* *pp*

1 2 3 4 5 6 1 2 3 4

5 6

*Cres.* *F*

8 *pp* 1 1 1 2 3 4 5 6 7 8 9 *pp*

10 11 12 13 14 15 16 *f* *f*

*Smorz.*

*P* *Pizz.* *pp* *Arco.*

*Pizz.*

1010. R. N.º 2. *Pizz.*

VIOLONCELLO.

pp

F

pp

2

2

1

1

Cres.

Decres.

Pizz.

Arco.

pp

sF.

pp

sF.

sF.

1

3

p

pp

pp

1

1 2 3 4 5 6 1 2 3 4 5 6

Cres.

Decres.

F

pp

8

1

1 1 2 3 4 5 6 7 8 9 10 11 12 13 14 15 16

pp

Smorz.

Cres.

F

p

2

pp

Morendo.

1010. R. N.º 2.

VIOLONCELLO.

F. E. FESCA.  
9<sup>me</sup> QUATUOR.  
œuv. 3:

Allegro.

1010.R.N.3.

VIOLONCELLO.

1010. R. N. 3.

VIOLONCELLO.

Adagio.

The Adagio section consists of ten staves of music. The first staff begins with a dynamic marking of *p*. The second staff has *f p*. The third staff has *f*. The fourth staff has *p*. The fifth staff has *pp*. The sixth staff has *Cres. f p*. The seventh staff has *Arco.*, *p*, and *pp*. The eighth staff has *pp* and *Cres.*. The ninth staff has *f p*. The tenth staff has *f* and *p*.

Scherzo.  
Presto.

Staccato.

VIOLONCELLO.

89

1010 . R. N<sup>o</sup>. 3.

Trio.

pp

1 2 3 4 5 6 7 8 9

p

p pp

Cres. Scherzo da Capo  
Senza replica.

Allegro molto.

Finale.

f

tr

p

p f

p pp

Arco. Pizz.

Arco. f

f f

f f

1010, R. N. 3.

VIOOLONCELLO.

*p*

*f* *p* *Pizz.* *Arco.*

*1<sup>mo</sup> f.* 1 *1 2 3 4 5 6 7 8 9 10* *Dim.* *pp*

11 12 *2<sup>mo</sup> f.* *Cres.*

*p* *f* *pp* *Decres.*

*p* *pp*

*f*

6 *f* *sf* *p* *f.*

*p* *f.* *p* *pp*

*pp Pizz.* *Arco.* *Pizz.*

*f* *Arco.* *sf* *sf* *sf*

*sf* *sf* *sf* *sf*

1

1010. R. N<sup>o</sup>. 3.

VIOLONCELLO.

1010. R. N.º. 3.

VIOLONCELLO.

F. E. FESCA.  
10<sup>me</sup> QUATUOR.  
OUIV: 4:

Poco Adagio.

fp

p Pizz. Cres. Allegro. Arco. f

p Cres. p

mf Cres. Fz. Fz. Fz. Fz.

p Cres. pp f ff

f p

p

p

VIOLONCELLO.

VIOLONCELLO.

1011. R.

VOLONCELLO.

Allegro molto.

Menuetto. *F* *ff* *rF* *rF* *rF* *rF* *p*

*Pizz.* *Arco.* *1<sup>me</sup> f.* *2<sup>me</sup> f.*

*pp* *pp*

*Fz.* *Fz.* *Fz.* *F* *rF* *rF* *rF*

*Pizz.* *p* *pp* *Arco.*

Trio. *p*

*Pizz.* *Arco.* *Pizz.*

*Arco.*

*Fz.* *rF.* *pp*

*f* *M.D.C.*

1011. R. dal Segno Senza replica.

VIOLONCELLO.

Allegro.

Finale

1 2 3 4 5 6 7 8 9

1011 R .

VIOLONCELLO.

*Pizz.* *Arco.*  
*p* *Cres.*  
*f* *p* *Cres.* *f*  
*fz.* *p* *pp* *f* *p* *f*  
*p* *f*  
*pp* *1* *1* *pp* *Cres.*  
*Cres.* *rf.* *rf.* *rf.* *fz.* *Dim.* *p*  
*pp* *Cres.*  
*f* *p* *f* *p* *f* *1*  
*2* *3* *4* *5* *6* *7* *8* *f* *Decres.* *p*  
*1* *2* *3* *4* *5* *6* *7* *8* *pp* *pp* *1011. R.* *V.S.*

VIOLONCELLO.

VIOLONCELLO.

F. E. FESCA.  
11<sup>me</sup> QUATUOR.  
Op. 7:

Allegro.

- Staff 1: *p*
- Staff 2: *mf*, *Cres.*, *fz.*, *sf.*
- Staff 3: *sf.*, *sf.*, *Decres.*, *p*
- Staff 4: *sf.*, *sf.*, *sf.*, *Decres.*, *p*
- Staff 5: *sf.*, *sf.*, *p*, *Pizz.*, *Arco.*
- Staff 6: *Cres.*, *f*, *p*, *Pizz.*, *f*, *Arco.*
- Staff 7: *p*, *Cres.*, *f*, *pp*, *f*, *p*
- Staff 8: *sf.*, *sf.*, *fz.*
- Staff 9: *p*, *Pizz.*, *Arco.*, *Dim.*, *Cres.*, *pp*
- Staff 10: *Cres.*, *f*, *pp*, *2<sup>me</sup> f.*

VIOLONCELLO.

*PP* *PP Sempre.*  
*Cres.* *F Decres. P*  
*PP a Tempo.* *F* *Dim. PP*  
*Fz. sf.* *sf. Dim. Poco ritard. Cres.*  
*mf.* *Cres.* *F* *sf.* *sf.* *sf.* *Decres.*  
*P* *Cres.* *F* *Decres. P*  
*sf.* *Decres.*  
*sf.* *sf.* *P* *Fz.*  
*mf.* *Pizz.* *Arco.*  
*sf.* *P*  
*Cres.* *F* *P*  
*Pizz.* *Arco.*  
*F* *P* *Cres.* *PP* *F*  
*P* *sf.* *sf.* *Fz.* *P Pizz.*  
*Arco.* *Dim.*  
*F* *Poco ritard.*

VIOLONCELLO.

Larghetto  
con moto.

pp Cres. F > Dim.

pp

pp

Dol. Cres. F P

Cres. F pp Cres. F P

pp

pp

Fz. p sF. P PP Sempre.

pp Cres.

pp F Dim. P pp

Pizz: arco Pizz:  
 arco  
 cresc: 3 4 5 6 7 arco 1 a Tempo.  
 cresc: decres: *p* dim: *pp* ritard: *pp*  
 Pizz: arco  
 Pizz: arco smorz:  
*p* *pp* M.D.C.  
 Allegro.  
 FINALE. stacc: *pp*  
 cresc: *p* *pp* *p* dol:  
 cresc:  
 1 2 3 4 5 6 7 1  
*p* *pp*  
 Pizz: arco  
*pp*

The musical score for Violoncello on page 106 contains the following elements:

- Staff 1:** Starts with a *cres:* marking, followed by *f* and *sf*.
- Staff 2:** Starts with a *cres:* marking, followed by *p*.
- Staff 5:** Contains a first ending marked *I.* with a *cres* and *f* marking.
- Staff 6:** Contains a second ending marked *II.* with a *cres:* and *f* marking.
- Staff 7:** Features a *pizz:* marking and a first ending marked *1*.
- Staff 8:** Includes a *cres:* marking, *f* and *p* dynamics.
- Staff 9:** Features an *arco* marking, *stacc:* marking, and *decr:* marking.
- Staff 12:** Includes a *cres:* marking, *f* and *p* dynamics.

VIOLONCELLO

107

1012. R.

VIOLONCELLO

F. E. FESCA.

Allegro.

12<sup>me</sup> QUATUOR.

Oeuv: 7.

1

*p* *sf* *sf* *fz*

*tr* *tr* *cresc.* *fz* *decresc.* *p*

*p* *cresc.* *fz* *sf* *sf* *p*

*p* *cresc.* *fz* *sf* *sf* *p*

*pizz.* *arco* *fz*

*fz* *dim.* *pp* *fz* *fz* *dim.* *pp*

*pizz.* *arco* *fz* *1* *2*

*II. tr.* *decresc.* *pp*

*cresc.* *fz* *sf* *sf* *sf* *sf*

*arco* *tr.* *cresc.* *decresc.*

1012. R.

VIOLONCELLO

109

1012. R.

ADAGIO.

pp  
cres: decr: pp  
pp  
pizz: arco decr: p  
dim: pp pp pp  
smorz: cresc: sf smorz: pp  
cres: decres  
pp dol:  
pizz: arco  
dim: smorz: p pp pp

SCHERZANDO.

Vivace.

f cresc: p  
pizz: cresc: f p cresc:  
arco f p  
pizz: p

1012. R.

VIOLONCELLO

arco I. II. 1

*p* *mp* *sf* *dim: p*

*p* arco *sf* *p* *sf* *dim: p*

cres: *p* dim: *mp*

*mp* *ppp* *cres:*

*p* pizz: *cres* *sf* *p*

cres: *sf* *sf* *p*

pizz: *sf*

arco *p* *p*

*mp* *sf*

Fine. 1 *mp* sempre

1 2 3 4 5

1 2 3 4 5 6 7

*mp* *p* *dim:*

*mp*

*mp*

1012. R. Dal segno al fine.

Allegro con Spirito.

FINALE.

1012.R:

VIOLONCELLO

1012. R.

VIOLONCELLO

pp

cresc.

decres: pp

pp

pp

pp

pp

pp

pp

pp

pp

pizz: 1

pp

dol:

pp

F. E. PESCA.  
15<sup>me</sup> QUATUOR.  
Op. 12:

Allegro moderato.

VIOLONCELLO.

VIOLONCELLO.

*F* *sf.* *sf.* *pp*  
*sf.* *sf.* *Fz. Decres.* *p*  
*Dol.* *F*  
*FP* *Dol.* *FP*  
*FP* *F* *p*  
*p* *FP*  
*F*  
*p* *Cres.* *p*  
*F Decres. P* *Pizz.* *Arco.*  
*pp*  
*Cres.* *F* *p* *Cres.* *F* *p*  
*p* *p* *F*  
*1015 . R .* *Dim. P* *pp*

Larghetto.

1015. R.

Cres.

Fz. sf. p Fz. Fz.

Pizz. Arco. Pizz.

F p F p F p Pizz.

1 Arco. pp pp Cres.

F ff sf. p Cres. F.

Trio. Più moto. pp

F p Dim.

1 2 3 4 5 6 7 8 9

10 11 12 Pizz. 1 1 1 1 1

Arco. Fz. > Decres. p Pizz. 1 1 1 1 P

Arco. pp mf. F Decres. P

1 2 3 4 5 6 7 8 9

pp Men. D. C. Senza replica.

Allegretto.

Finale .

Dynamics and markings include: *p*, *f*, *sf*, *Decres.*, *Cres.*, *Pizz.*, *Arco.*, *Dim.*, *pp*, *fz.*, *fz. > fz. > fz. > p*, *1*, *fz.*, *sf.*, *p*, *f*, *Pizz.*, *Arco.*, *Pizz.*, *Arco.*, *Cres.*, *f*, *Decres.*, *p*, *f*, *p*, *Cres.*, *sf.*, *sf.*, *p*, *pp*, *1*.

Cres. Decres. Fz. p

Cres. Pizz. Arco. PP F

Dim. P 2<sup>me</sup> f. F p F 1 2 3

Cres. PP PP PP

Pizz. Arco. Cresc. F

PP

F. Sempre.

Cresc. F p

Cresc. Fz. sF. sF. Decres. p

VIOLONCELLO.

- Staff 1:  $Fz. > Fz. > Fz. > P$ ,  $P$ ,  $F$ ,  $sf$ ,  $sf$
- Staff 2:  $pp$ ,  $pp$
- Staff 3:  $Pizz.$ ,  $Arco.$ ,  $F$ ,  $Decres.$ ,  $P$ ,  $pp$
- Staff 4:  $Cres.$ ,  $Decres.$ ,  $F$ ,  $P$
- Staff 5:  $sf$ ,  $P$ ,  $sf$ ,  $P$ ,  $Pizz.$ ,  $Arco.$
- Staff 6:  $Cres.$ ,  $Arco.$ ,  $Decres.$ ,  $P$ ,  $F$
- Staff 7:  $P$ ,  $Cres.$ ,  $Fz.$ ,  $sf$ ,  $sf$
- Staff 8:  $P$ ,  $pp$ ,  $Cres.$
- Staff 9:  $Decres.$ ,  $Fz.$ ,  $P$ ,  $P$ ,  $sf$ ,  $pp$ ,  $Pizz.$ ,  $Arco.$
- Staff 10:  $P$ ,  $Cres.$ ,  $F$ ,  $fine.$

1015 . R .

VIOLONCELLO.

F. E. FESCA.  
14<sup>me</sup> QUATUOR.  
oeuv: 14:

Allegro.

VIOLONCELLO.

tr  
Pizz.  
Fz. > p  
Fz. > p Fz. > p  
Fz. > p PP F Decres. p  
Arco. F rF. rF. p Fz. > Fz. > > Fz.  
p Pizz. Cres. Decres. p Arco.  
Cres. p  
F p  
FP PP  
Fz. > p PP Fz. rF.  
Arco. Pizz. F >  
PP

4016. R.

VIOLONCELLO.

- Staff 1:** Pizz., Arco., Pizz.
- Staff 2:** Arco., Pizz., Cres., Arco., F, Fz., F, Decres., FF.
- Staff 3:** PP, Pizz., Arco.
- Staff 4:** F, Fz., fF.
- Staff 5:** P, Cres., F, Decres.
- Staff 6:** P Pizz., Arco., p
- Staff 7:** Adagio non troppo. p
- Staff 8:** p, PP
- Staff 9:** F, Arco., Decres., PP, Cres., PP
- Staff 10:** Pizz., Decres., F, p, Dim., P, PP, tr

At the bottom of the page, the number "1016. R." is printed.

VOLONCELLO.

Scherzando. Ritard.

a Tempo, Arco.

Cres. Fz. P F F p

pp Cres. Fz.

rF. rF. rF. rF. rF. p

Fz. p

Fz. rF. rF. rF. rF. Decres. P PP

pp Ritard. PP

a Tempo. Pizz. Arco. PP PPP F rF.

rF. Decres. Dim. pp F p

F rF. P Pizz. 1016. R.

1 Arco. p Cres. F

Trio. Pizz. p

Arco. p Pizz.

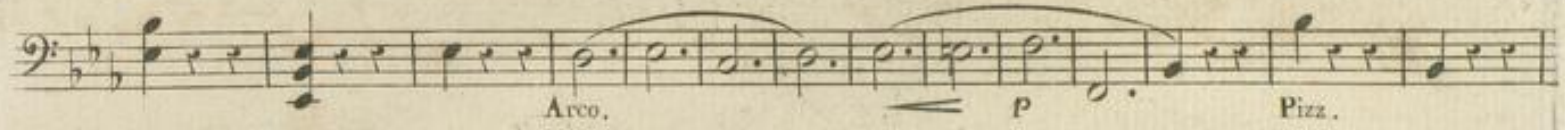

Arco.

Pizz. Arco. Pizz. 2 1 1

F p Arco. p

Pizz. 1

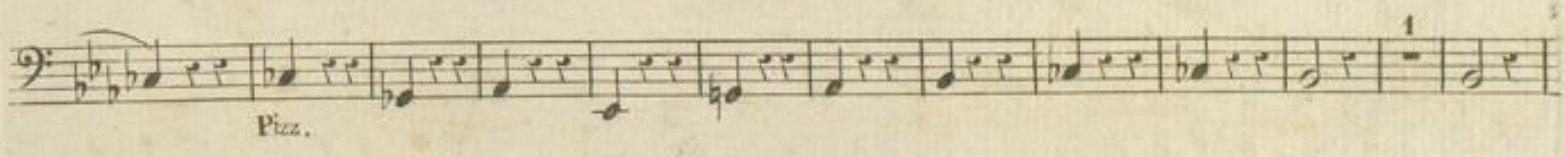

1 1 1 Arco. PP Pizz.

Arco. mf p Pizz.

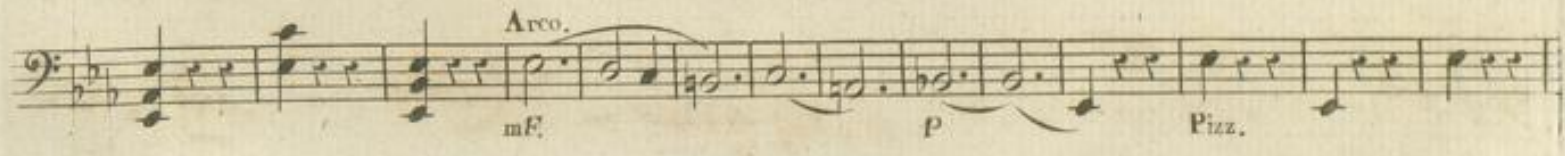

Pz. p

1 1 1 1 Arco. 2 PP 1046. R. Smorz. Scherz. D.C. Senza replica.

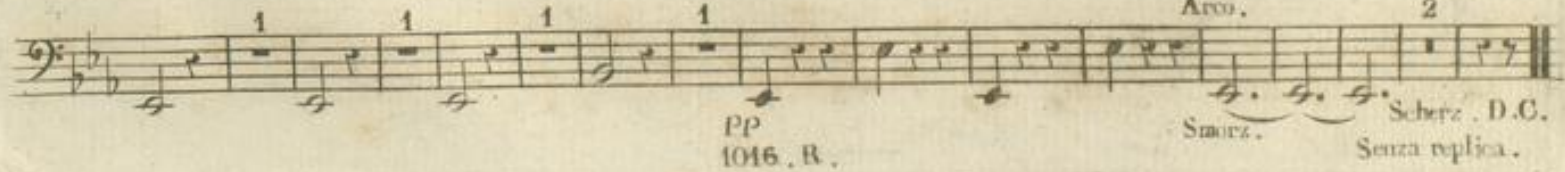

Rondo. *Un poco Allegretto.*

*p* *p* *Arco.* *Fz.* *Pizz.* *p* *Arco.* *F* *Pizz.* *Arco.* *PP* *Pizz.* *Arco.* *Pizz.* *PP* *Arco.* *PP* *Pizz.* *F* *F* *p* *Cres.* *PP* *PP* *F* *F* *p* *1* *1* *Pizz.* *Arco. Dim.* *p* *1016 . R.*

VIOLONCELLO.

Fz. > p  
 Pizz. Arco. < > p  
 Dim. p  
 p Cres. F > F. PP. Espres.  
 pp  
 PPP < > p P PP Sempre. Cres.  
 F p  
 Dim.  
 pp pp p  
 Arco. Fz. >  
 Pizz. < > p  
 F Pizz. Arco. F p  
 Pizz. Arco.  
 1 Pizz. 1 Arco. 1

VIOLONCELLO.

VIOLONCELLO.

F. E. PESCA.  
15<sup>me</sup> QUATUOR.  
œuv. 34:

Allegro.

*p*

*f* *p* *f* *p*

*Pizz.*

*Arco.* *Pizz.*

*Dol.* *p*

*Arco.* *pp* *f* *pp*

*f* *p* *f* *p* *f*

*Pizz.* *1<sup>re</sup> f.* *2<sup>me</sup> f.*

*p* *f* *p*

*Arco.* *p* *p*

VIOLONCELLO.

Pizz.

VIOLONCELLO.

135

Andantino.

*p*

*> p* *Dim. pp*

*p* *Espress.*

*Dim.* *pp*

*pp* *Sempre.*

*pp*

*pp* *Espress.*

*Dim.* *pp*

*pp* *p* *1020. R.* *f>p pp*

Scherzo.  
vivace.

Poco meno Allegro.

a Tempo.

Stacc.

Poco meno Allegro.

a Tempo.

Pizz.

Arco.

Trio.

Pizz.

Arco.

1<sup>re</sup> f.

2<sup>me</sup> f.

VIOLONCELLO.

VIOLONCELLO.

1 2 3 4 5 6 7 8 1 Pizz.

F. E. FESCA.  
16<sup>mo</sup> QUATUOR.  
Op. 36:

Allegro.

VIOLONCELLO.

VIOLONCELLO.

Siciliano. Andante.

*p* Pizz. Cres. *mF.* *p*  
 Cres. *mF.* *p*  
 Cres. *mF.* *p* Arco.  
*pp* *pp* *mF.*  
*pp* Pizz.  
 Arco. Pizz. *p*  
 Cres. *mF.* *p*  
 Cres. *mF.* *p*  
 Cres. *mF.* *p* Arco. Pizz.  
*mF.* *p* Arco. Pizz.  
 Dim. *pp*

Molto Moderato.

Menuetto. *FP* *p*

VIOLONCELLO.

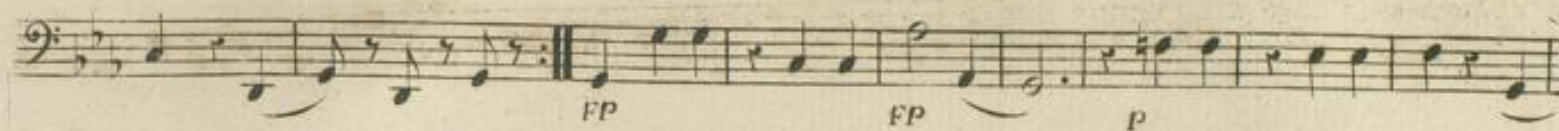

Allegretto.

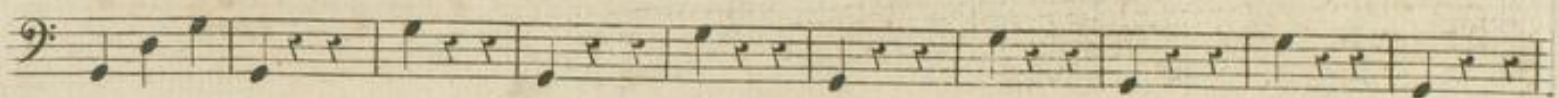

Molto Moderato.

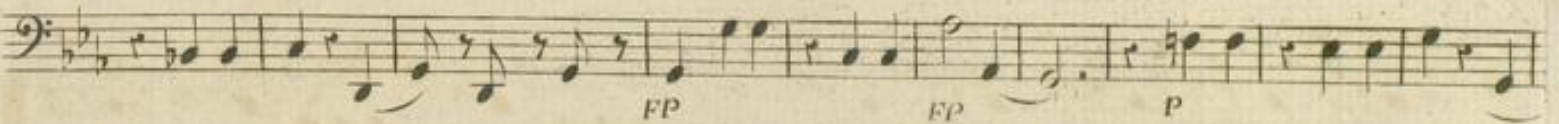
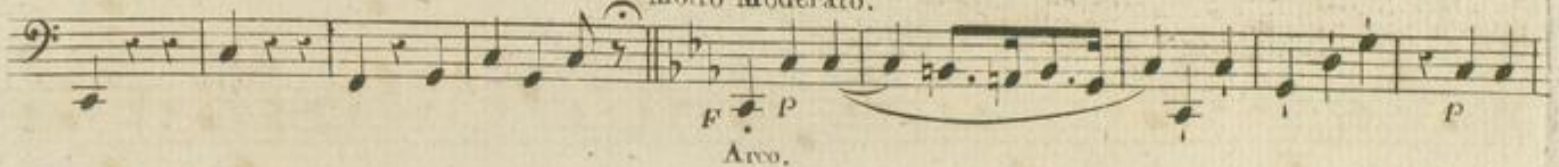

Allegretto.

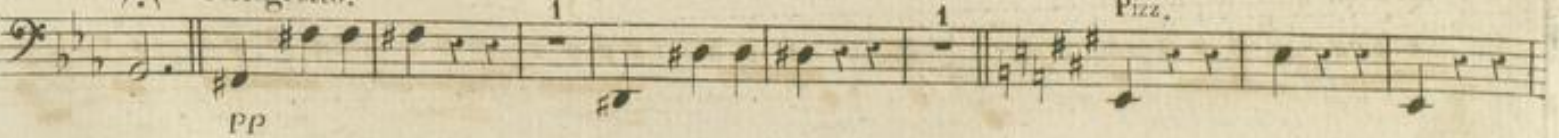

Arco. Pizz.

Arco. Cres. F

Molto Moderato.

F. p

Allegretto.

FP Cres. F Decres. P PPPizz.

Cres. p

Dim. PP

Arco. Pizz. PP

F Arco.

Finale. vivace.

FP FP

FP Cres. F

FP P FP

1021. R.

VIOLONCELLO.

VIOLONCELLO.

1 2 3 4 5  
 6 7 8 FP  
 FP  
 FP  
 PP Sempre.  
 F p  
 Cres. F  
 FP  
 FF p  
 p  
 Pizz. 2 Pizz. 1 3 Arco.  
 Pizz.  
 Arco.  
 PP  
 FP  
 FP FP FP FP  
 F FP F FP  
 1 1  
 F F  
 F P P P  
 Decres. F  
 P P  
 5 1  
 F fine.

VIOLONCELLO.

F. E. FESCA.  
17<sup>me</sup> QUATUOR.  
œuv: 37:

Allegro.

VIOLONCELLO.

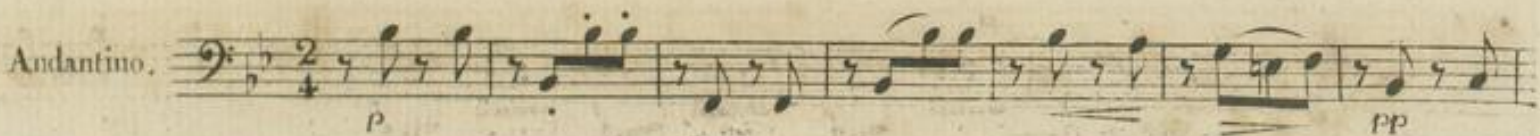

VIOLONCELLO.

- Staff 1: *pp*, *Cres.*
- Staff 2: *f*, *p*, *pp*
- Staff 3: *f*, *p*, *1*
- Staff 4: *p*, *pp*, *p*
- Staff 5: *p*
- Staff 6: *p*, *mF. > Decres.*, *Cres.*, *f*, *pp*, *1*
- Staff 7: *Cres.*
- Staff 8: *f*, *p*, *pp*
- Staff 9: *Cres.*, *f*, *p*
- Staff 10: *pp*, *mF. > Dim. pp*

VIOLONCELLO.

Scherzo.  
vivace.

1022. R.

Scherzo D. C. senza replica ed allora ancora una volta il Trio.

VIOLONCELLO.

pp. sf. > p sf. > p sf. > p sf. > p sf.

P sf. > P P Pizz.

Arco.

Dim. F sf. > P F sf. > P pp

1 Pizz. Arco. Cres. sf. >

P sf. > P sf. > P sf. > P sf. > P sf. > P F > P F sf. >

P F sf. > P Decres. pp

1 1 sf. > pp

F. E. FESCA.  
18<sup>ME</sup> QUATUOR.  
Ouv. 38:

Allegro.

*p*

*Cres.*

*p*

*mf*

*f*

*p*

*Cres.*

*Decres.*

*p*

*pp*

*p*

*f*

*p*

*f*

*p*

*f*

*p*

*pp*

*mf*

*tr*

*Pizz.*

*Arco.*

*p*

*Decres.*

*1<sup>re</sup> f.*

*2<sup>me</sup> f.*

*pp*

*f*

*p*

*FP*

*Pizz.*

*f*

*p*

VIOLONCELLO.

Arco.

p pp

Cres. p

f mf

Cres.

Decres. p

pp p

f p

f p pp

p mf tr

Pizz. Arco.

p

Pizz. Arco.

f

Poco Adagio.

Scherzo.

Vivace ma non troppo.

VIOLONCELLO.

5

Decres.

1

FP

Pizz.

Arco.

Dim.

Trio.

1 2 3 4 5 5 7 8 9

Dim.

1 2 3 4 5

4 5 6 7 8 9

1 2 3 4 5 6 7

Dim.

Scherzo D.C.S.R.

1023 . R .

Allegro.

Finale.

*p*

Pizz.

Arco.

Pizz.

Arco.

Pizz.

*f* Arco.

*p*

Staccato.

*s.f.* *p* *s.f.*

*p* *s.f.* *p* *s.f.* *p* *s.f.* *p*

*f*

*p* *pp*

1 2

1023. R. 201

5 4 5 6 7

*sF, P* *sF, P* *sF, P* *sF*

*Pizz.* *p* *Arco.*

*1<sup>re</sup> f.* *pp*

*2<sup>me</sup> f.*

*Cres.* *F*

*p* *Cres.* *F* *FP*

*Cres.* *F* *FP*

*F*

*sF.* *sF.* *pp* *2* *2*

1023. R.

Pizz.  
 Arco.  
 Pizz.  
 Arco.  
 Pizz.  
 F Arco.  
 p  
 Staccato.  
 sf. P  
 sf. P  
 sf.  
 p  
 sf. P  
 sf. P  
 F  
 P  
 pp  
 1 2  
 3 4 5 6 7  
 p  
 Pizz.  
 sf. P  
 sf.  
 sf. P  
 sf. P  
 Arco.  
 pp  
 Dim.  
 Decres.  
 pp  
 fine.  
 sf. 1025.R.

VIOLONCELLO.

F. E. FESCA.  
19<sup>me</sup> QUATUOR.  
œuv: 40:

Allegro.

- Staff 1: *p* (piano), *F* (forte)
- Staff 2: *Pizz.* (pizzicato), *p*
- Staff 3: *Arco.* (arco), *f*, *p*
- Staff 4: *f*, *Decres.* (decrescendo), *p*
- Staff 5: *pp* (pianissimo)
- Staff 6: *Pizz.*, *Arco.*
- Staff 7: *Pizz.*, *Arco.*, *pp*
- Staff 8: *f*, *p*
- Staff 9: *fp* (fortissimo piano), *pp*, *Pizz.*
- Staff 10: *Arco.*, *f*, *p*, *f*, *p*, *Pizz.*

1024.R.

VIOLONCELLO.

- Staff 1: *mF.*, *Cres.*, *F*, *P*
- Staff 2: *F*, *Decres.*, *P*
- Staff 3: *Cres.*, *F*, *P*, *Pizz.*
- Staff 4: *Arco.*, *F*, *P*, *F*, *P*
- Staff 5: *PP*, *F*
- Staff 6: *Pizz.*, *Arco.*, *F*
- Staff 7: *p*, *F*, *P*
- Staff 8: *p*, *F*, *P*
- Staff 9: *Pizz.*, *Arco.*
- Staff 10: *Pizz.*, *Arco.*, *pp*, *F*, *P*
- Staff 11: *F*, *P*
- Staff 12: *F*, *P*, *FP*

VIOLONCELLO.

Pizz. Arco.

Pizz. Arco.

Cres. Decres.

Andantino.

Pizz. Arco.

VIOLONCELLO.

Trio.

Arco. 1 2 3 4 5 6 7

pp

sF. p

pp

sF. p sF. p sF. p sF. >

P Cres. F F p

# pp

FP FP

FP FP

Ritard.

1024. R.

Scherzando. D. C.

VIOLONCELLO.

Finale. *Vivace.*

VIOLONCELLO.

- Staff 1: FP, FP, sF., P
- Staff 2: FP, PP, FP
- Staff 3: FP
- Staff 4: FP
- Staff 5: 3
- Staff 6: mF.
- Staff 7: FP, FP, FP, FP, FP
- Staff 8: FP, PP, F, PP, Cres.
- Staff 9: F, PP
- Staff 10: Pizz., Arco., PP, Cres., F, fine.

1024, R