

Badische Landesbibliothek Karlsruhe

Digitale Sammlung der Badischen Landesbibliothek Karlsruhe

Collection de quintetti et quatuors

Fesca, Friedrich Ernst

à Paris, [ca. 1825]

Violoncello

[urn:nbn:de:bsz:31-86103](https://nbn-resolving.org/urn:nbn:de:bsz:31-86103)

...de
...
...
...
...

Pesca
Violoncello

...

Ms. - Druck 3012

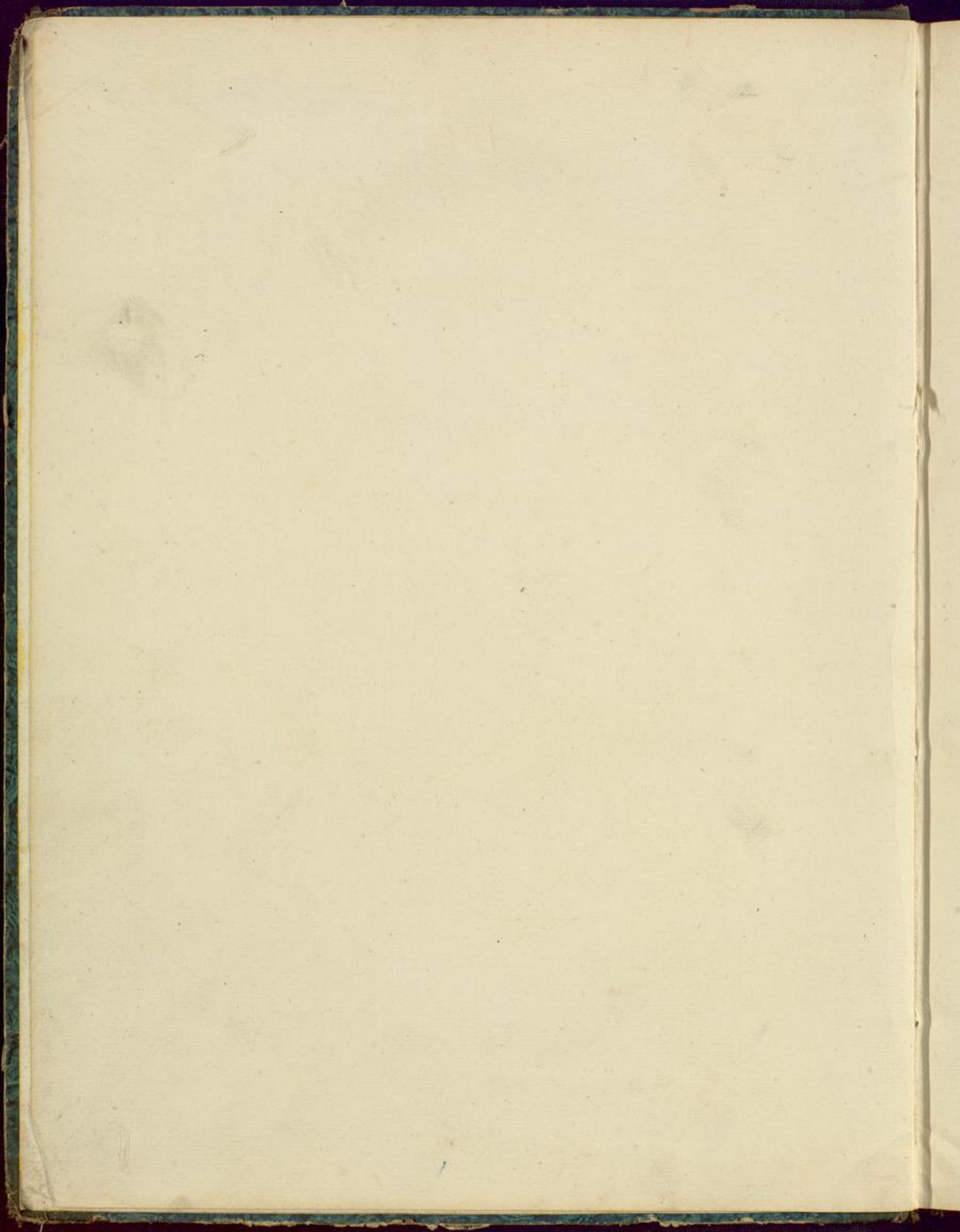

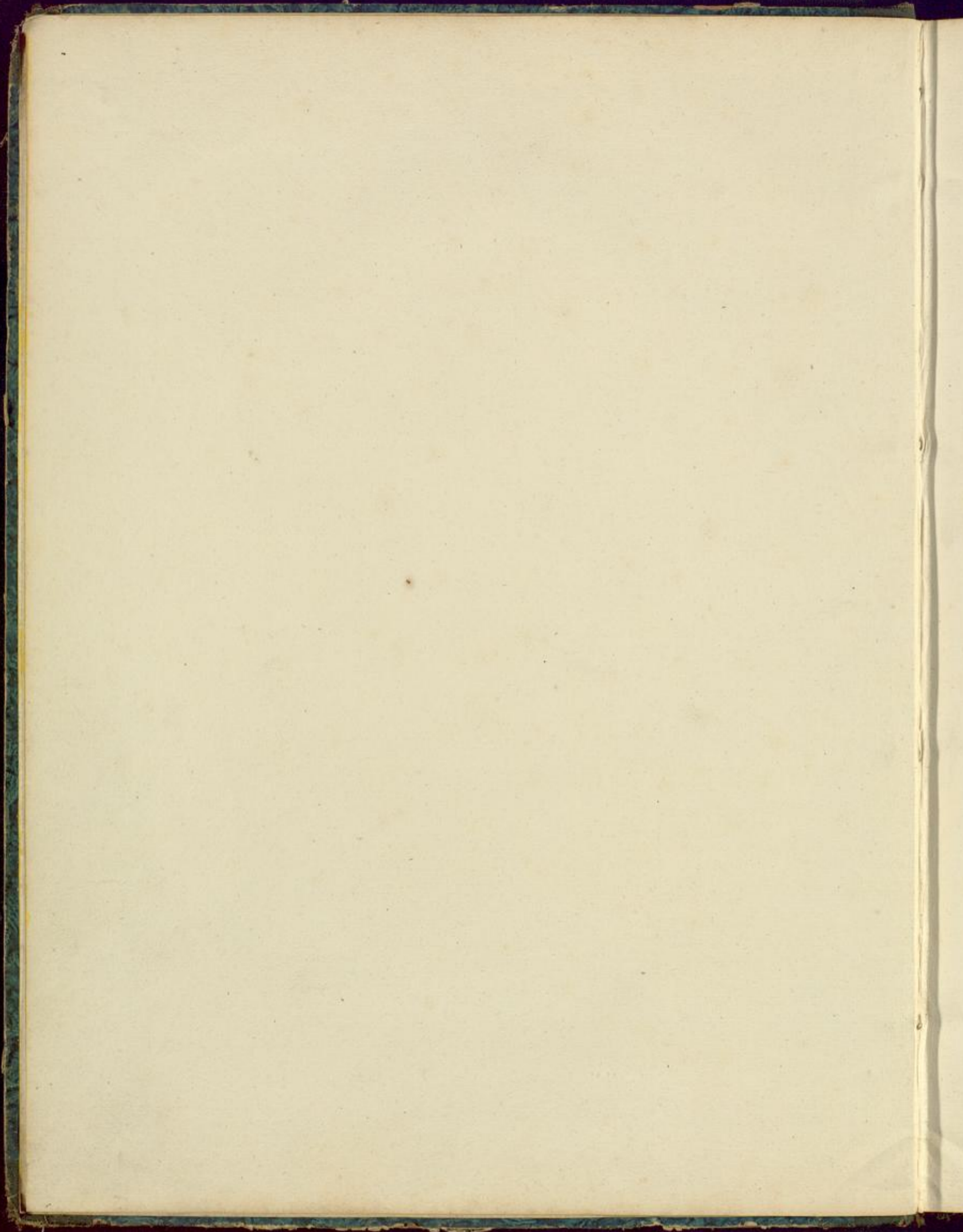

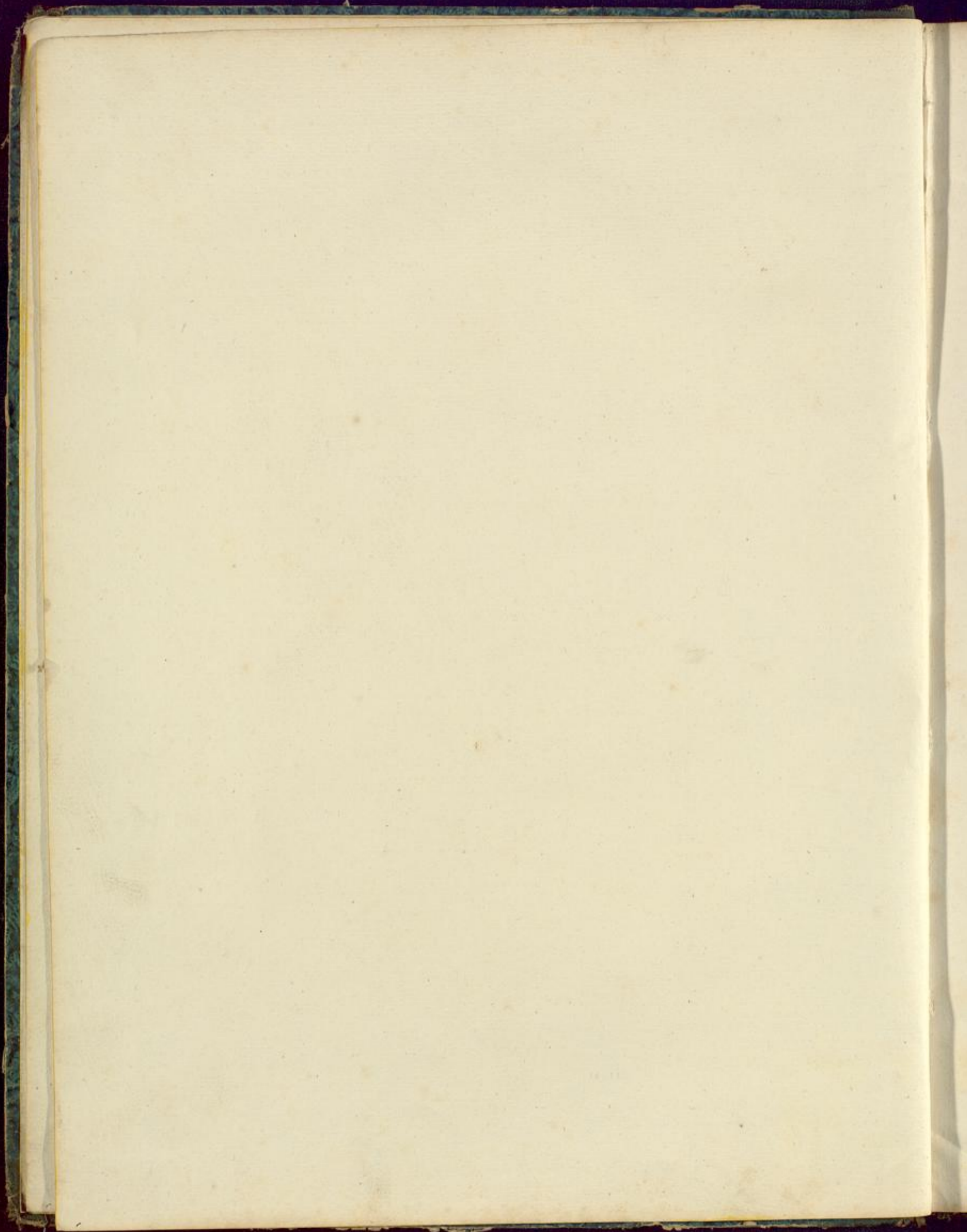

ÖFFENTLICHE
BIBLIOTHEK
STADT
ST. GOTTARD
1850
ST. GOTTARD

61

H. Lamy

COLLECTION
DE
QUINTETTI
ET
QUATUORS
 par
F. F. B. S. C. A.
 à Paris

Chez Richault, Editeur de Musique Boulevard Poissonnière, n.º 16, au 1.º

1008 à 1024.

7

Handwritten signature in blue ink, possibly "Kraus".

VIOLONCELLO.

F. E. FESCA.
1^{er} QUINTETTTO.
œuv: 8:

Adagio ma non troppo.

3/4

5

1

Cres.

Allegro.

1

pp

F Decres.

p

p

F

p

mF

Pizz.

F Arco.

Decres

p

mF. Dim.

Cres.

Fz.

1

p

f

p

2

pp

Dim.

f

p

pp

pp

Cres.

1^{er} f.

Fz.

pp

mF

p

Cres.

f

1

p

Cres.

mF.

2^{me} f.

3

pp

f

tr

tr

tr

rF.

rF.

rF.

4013. R.

VIOLONCELLO.

- Staff 1: *sf*, *pp*, *Cres.*, *F*, *p*
- Staff 2: *f*, *rf*, *p*, *pp*, *f*, *pp*
- Staff 3: *p*, *Cres.*, *f*
- Staff 4: *f*, *p*
- Staff 5: *f*, *p*, *Pizz.*, *Arco.*, *Cres.*
- Staff 6: *Decres.*, *p*, *mf*, *p*, *mf*, *Dim.*, *p*, *Cres.*
- Staff 7: *fz.*, *Decres.*, *p*, *f*
- Staff 8: *p*, *f*, *p*
- Staff 9: *f*, *p*, *pp*, *pp*, *f*, *Dim.*
- Staff 10: *pp*
- Staff 11: *fz.*, *pp*, *Cres.*, *f*, *rf*
- Staff 12: *rf*, *rf*, *pp*, *Cres.*, *f*, *Plu f*, *rf*, *rf*, *rf*, *rf*, *rf*, *rf*

VIOLONCELLO.

tr
rF. rF.

Adagio
ma non troppo.
pp

rF. > p rF. > pp

6 F > p Cres. F Pizz. p

Arco. F > p pp

6 1 pp

pp Cres. F

Cres. ff pp

rF. > P rF. >

pp

Cres. F P Pizz. Arco. Cres.

pp

pp Cres. PP Pizz.

1013. R. Cres. PP Pizz.

VIOLONCELLO.

Allegro moderato.

Menuetto.

Allegro non troppo.

Finale.

1013. R.

VIOLONCELLO.

Arco.

Pizz. *mf* *p*

f *p*

f *p*

f *p*

1 *Poco ritard.* *a Tempo.* *pp*

pp *pp*

Cres. *f* *ppizz.*

f *Arco.* *p* *fp* *fp* *Cres.* *f*

p *fz* *rf* *rf* *rf* *rf* *rf* *pp*

f *rf* *rf* *rf* *rf* *rf* *pp*

1 *ref.* 2 *mf.* *f* *rf* *p*

f *p* *Cres* *p* *f*

p *f* *p* *f*

p *pp* *f*

pp

VIOLONCELLO.

1013. R.

fin.

VIOLONCELLO.

F. E. FESCA.
2^{me} QUINTETTO.
Op. 9:

Allegro.

VIOLONCELLO.

VIOLONCELLO.

tr
f rF Decres. p
Cres. f Decres. p Pizz. 1
Arco. 1 Cres. Fz. rF. rF. p Pizz.
Arco. Poco a poco Stringendo. pp Cres.
a Tempo. Poco a poco - Fz. pp
Stringendo. Fz. Fz. rF.
Adagio troppo quasi And.te pp
p Pizz. Cres. Decres.
Arco. Fz. rF. rF. p
Cres. p

p
 Pizz. Arco. *fz...* Decres. *pp* Cres. *p*
 Decres.
f *pp*
 Pizz. Cres. Decres. Arco.
sf *p* Cres. Decres. *p* Smorz.
 Pizz. Arco. Decres. *pp*
 Cres. *p* *tr* *tr* Pizz. Arco. *pp*
 Menuetto. Allegro non troppo.
mf *p* *mf*
pp Pizz. Arco.
pp Stacc.
1^{re} f. *2^{me} f.*
 Dim. *pp* Pizz.

VIOLONCELLO.

Arco. *f* *pp* *f*

Decres. *p*

mf

f Decres. *p* *p* *mf*

pp Pizz. Arco.

pp Staccato.

rF. *rF.* *rF.* *rF.*

p

Decres.

Trio. Sul.C.

PPP Sempre.

Fz. Dimin. *pp*

p *Fz.* *f* *f*

1

1014. R.

M.D.C. Senza replica ed allora ancora una volta il Trio senza replica.

VIOLONCELLO.

Allegretto.

Finale. *p*

p

Decres. *p* *f* *mf* *mf*

Dimin. *p*

Pizz.

Arco. *f* *f*

p *fp* *p* *fp*

Cres. *f* *p* *Decres.*

p *Dim.* *a Tempo.* *fz.*

pp *Ritard.* *3* *3*

tr Decres. p *Cres.* *3* *tr Decres. p* *p*

mf. *mf.* *p*

1014 .R.

Dim. *p* Pizz. 1^{re} *f.* 2^{me} *f.* *pp*
Arco. Arco. Cres. *f*

f *p* *pp* Pizz.
Cres. Arco.

f *rf.* *pp* Pizz.

Cres. Arco. *f* *p* Pizz.

Arco. *p* Pizz.

Arco. Cres. 3

f *p* Decres. *pp* Pizz.

Arco. Dim.

f *p* Decres. *p* *ff.* *rf.* *rf.*

rf.

Dim. *p* 1014. R. *p*

VIOLONCELLO

capricci non troppo

1014.R.

F. E. FESCA.
3^{mo} QUINTETTO.
œuv. 15:

Allegro non troppo.

- Staff 1: *p*
- Staff 2: *Pizz.* *p* *Arco.*
- Staff 3: *Cres.* *f* *mf* *Decres.* *p* *f*
- Staff 4: *mf* *>* *f* *mf* *Decres.* *p* *Cres.* *p* *pp*
- Staff 5: *Pizz.* *p* *f* *p* *f* *p* *f* *p* *p* *f* *p* *f* *p* *f* *p*
- Staff 6: *p* *f* *p* *f* *p* *f* *p* *pp* *Arco.* *f*
- Staff 7: *p* *f* *p* *f* *p* *f* *p* *pp* *Arco.* *pp*
- Staff 8: *Cres.* *f* *p*
- Staff 9: *pp* *Cres.* *f* *p* *mf*
- Staff 10: *pp* *p*

pp mf

1^{re} f.

2^{me} f. Cres. f p

tr Cres. f > pp mf Pizz.

f > p

Arco. p Pizz.

Arco. Cres. f f.

f f.

pp Dim. Pizz.

Arco.

VIOLONCELLO.

- Staff 1: Cres., F, Decres., P, Fz., 1
- Staff 2: rF., Fz., rF., Decres., P, Cres., P
- Staff 3: PP, Pizz., P, F, P, F, P, F, P
- Staff 4: P, F, P, F, P, F, P, P, F, P, P, PP
- Staff 5: Arco., Fz., > P, Pizz., F, P, F, P, F, P, PP
- Staff 6: Arco., P, P, Cres., F, > P
- Staff 7: >, PP, Cres., F, P
- Staff 8: mf., P, PP
- Staff 9: PP
- Staff 10: Pizz., Arco., mf., P
- Staff 11: PP, F, Dim., P

Poco Adagio. *p*

Cres.

f

f

pp

fz.

p

fz.

pp

Dim.

p

fz.

fz.

fz.

p

VIOLONCELLO.

Menuetto.

Pizz. *Arco.* *Cres.*

1 *f* *p* *f* *Decres.* *pp* *1^{re} f.* *2^{me} f.* *f* *Cres.*

p

f *r.f.* *p* *pp* *pp* *Cres.* *f* *r.f.*

1 *Pizz.* *1* *Arco.* *Cres.* *Decres.*

ff *p* *ff* *p* *f* *fz.*

Cres. *fz.* *p* *f* *r.f.* *1* *Pizz.* *Arco.*

Cres. *Dim.* *pp* *fz.* *1* *Pizz.* *1*

Maiore poco piu moto.

pp

Arco. *Pizz.* *Arco.*

Dim. Pizz. Arco. 1

pp. Men. D: C: senza replica.

Allegro.

Finale. p > pp

Pizz. Arco. Pizz. Arco.

p > > > pp

Pizz. Arco. Cres. p > f

Pizz. p f. p f. p

Arco. Cres. f p pp Pizz.

Arco. mf

tr. Decres. p f f

p f Dim. p

mf. p

VIOLONCELLO.

Pizz. 1 Arco. 1

Dim. *f* Decres. *p*

1^{re} *f.* 2^{me} *f.*

f *fz.*

fp *fp*

fp

Dim. *pp* *pp* *pp* *f*

Decres. *pp* *pp* Sempres.

Cres. *f*

p Cres. *f* Decres. *p* *pp*

1017. R.

VIOLONCELLO.

F. E. PESCA.
4^{me} QUINTETTO.
œuv: 20:

Poco Adagio.

p
Pizz.
Fz. Fz. Fz.
Fz. *p* Arco.

Allegro. *p*

p

pp

p *f* *p*

Cres. *f* *pp*

pp *f* Decres. *p*

Pizz. Arco. Cres.

f *p* Cres.

VIOLONCELLO.

p *Pizz.* *Arco.* *Decres.* *p*
pp *Fz. Fz.* *F* *Pizz.* *p*
1^{re} f. *Arco.* *p* *Cres.*
f. *Decres.* *p* *pp* *Arco.* *2^{me} f.* *2*
F. *p* *1* *F.*
3 *pp* *Cres.* *Pizz.* *Arco.* *F.*

4018 R.

VIOLONCELLO.

Decres. Dim. pp

p

Cres.

Fz. F pp

pp

Decres. F p Pizz. F p

Arco. Decres. p PP

Fz. Fz. F Pizz. P

Decres. F 1018. R. P Pizz.

Detailed description of the musical score: The page contains ten staves of music for the cello. The first staff begins with a first ending bracket and includes dynamics 'Decres.', 'Dim.', and 'pp'. The second staff has a dynamic 'p'. The third staff has a dynamic 'p'. The fourth staff has a dynamic 'p' and a 'Cres.' instruction. The fifth staff has a dynamic 'Fz.' and a 'pp' instruction. The sixth staff has a dynamic 'F' and a 'pp' instruction. The seventh staff has a dynamic 'pp'. The eighth staff has dynamics 'Decres.', 'F', 'p', and 'Pizz.'. The ninth staff has dynamics 'Arco.', 'Decres.', 'p', and 'PP'. The tenth staff has dynamics 'Fz.', 'Fz.', 'F', 'Pizz.', and 'P'. The eleventh staff has dynamics 'Decres.', 'F', '1018. R.', 'P', and 'Pizz.'. The music is written in a bass clef with a key signature of one flat and a 4/4 time signature.

VIOLONCELLO.

Dim.

Andantino.

pp

f p

fz. Decres.

pp f Decres. p

f p pp

f p tr P

f. > f. > Decres. pp

pp pp f

pp tr Pizz.

Arco. p p p

pp f p

fz. Decres.

Arco.

Pizz. 1018. R. pp Smorz.

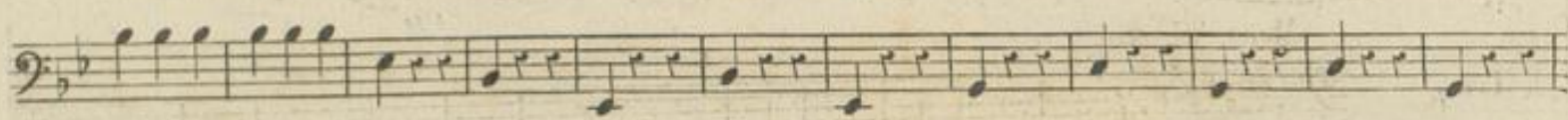
Scherzo. 

1^{re} f.  2^{me} f.  1 2 3 4 5
f. *Decres.* *p*

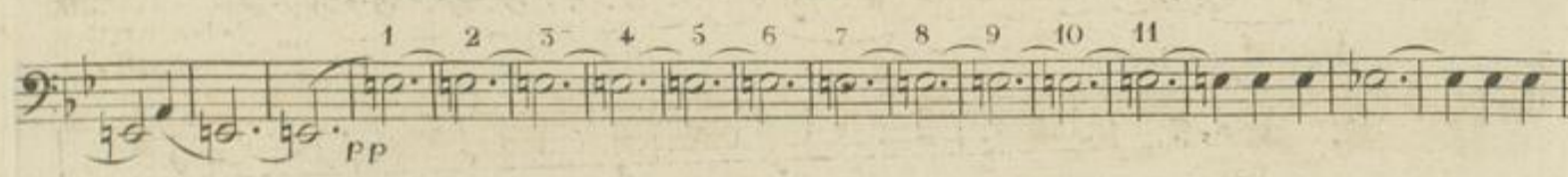

1 2 3 4 5 6 7 8 9 10 11
pp

pp

f *f* *fz.*

Decres. p *f* *p* *fz. Decres.*

p *pp*

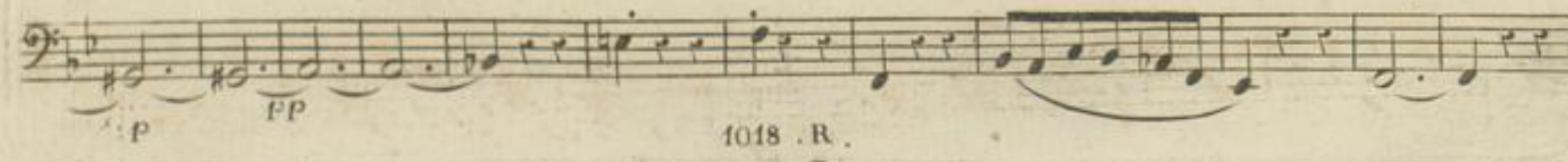

Meno Allegro.

f Decres. *pp*

Trio.

p *f*

Decres. *p* Dim.

Cres. *f* Decres. *p* *pp*

Decres. *f* *p* Dim.

1 2 3 4 5 6 7 8 3

Scherzo D.C. Senza replica.

Rondo.

Allegro non troppo.

p Pizz.

Arco.

f Pizz. *p* Arco.

Arco. Pizz.

Arco. *f*

Arco. 1018. R.

VIOLONCELLO.

VIOLONCELLO.

Decres. *p* *pp* *Fz.*

rF.

rF. *p* *pp* *Fz.* *pp*

Fz. *pp* *Fz.* *pp* *Fz.* *pp* *F.*

Decres. *p* *Pizz.* *1* *Arco.* *pp*

Pizz.

Arco. *pp* *Pizz.*

Arco. *pp* *pp*

Pizz.

Arco. *F* *Pizz.*

Arco. *Pizz.*

Arco. *Pizz.*

Arco. *Pizz.*

Arco. *1*

1018. R.

VIOLONCELLO.

Decres. Dol.

f

p

pizz.

Arco. Dim.

Arco.

pizz. *fz.* *p* *p*

Decres. *fz.* *rf.* *p* *f*

fz. *fz.* *fp*

pp

Arco.

pizz. *p* *pp*

Arco. *pp* *f*

pp *pp* *pizz.* *Arco. pp* *f*

pp *f* *pp* *pp* *pizz.* *Arco.* *f fine.*

VIOLONCELLO.

F. E. FESCA.
5^{me} QUINTETTO.
œuv: 22:

Allegro ma non troppo.

4019 . R .

Pizz. Arco. Cres. *f*
f *p* *f* *p* *f* *p* *pp*
 Pizz. Arco.
 Cres.
f *p* *f* *p* *f* *p* *f* *p* *f* *p*
 Cres. *f* *p* Pizz.
 Arco. *pp* Cres.
f *sf* *sf* *sf* *p*
 Cres. *sf* *sf* *p*
 Pizz. Arco. Cres. *p*
 Dim. Pizz. Arco. *f* *p* *pp*
 Andantino. Pizz. *p*
 1019. R.

VIOLONCELLO.

Arco. *p*

sF. *sF.*

Decres. Pizz. Arco.

sF. *pp*

Pizz. Arco. Decres.

F *pp*

Cres. *F* *pp*

Pizz.

p

Decres. Decres. *pp* Staccato.

F. *p* *sF.*

Pizz. Arco.

p

Pizz. Arco.

pp Pizz.

1019.R.

Menuetto *Allegro.*

mf. sf. sf. sf.

sf. sf. sf. sf. p

Staccato. sf. sf. sf. >

1 sf. > sf. > p Cres. sf. > 1re f. 2me f.

Pizz. Arco. pp P f

Decres. P pp

sf. > p

1 p.

mf. sf. sf. sf. sf. f

1 PP Cres. f P sf. > P

sf. sf. sf. sf. PP

sf. > P sf.

Trio. Third staff of music with dynamic marking *pp*.

PP Arco. Poco a poco a Tempo. Fifth staff of music with dynamic marking *p*.

1 Pizz. 1 Arco. Sixth staff of music with dynamic marking *pp*.

1 Pizz. 1 Arco. Eighth staff of music with dynamic marking *pp*.

Poco rallent. Ninth staff of music with dynamic marking *pp* and *Poco a poco*.

a Tempo. sf > Decres. p. Tenth staff of music with dynamic marking *pp* and *Poco rallent.*

Poco a poco a Tempo. Eleventh staff of music with dynamic marking *p*.

Fin. Twelfth staff of music with dynamic marking *pp* and *Pizz.*

1019. R.

Men. D. C. Senza replica.

Allegro moderato.

Finale.

p

Pizz.

Arco.

p

f.

f.

fp

fp

Cres.

p

Pizz.

Arco.

pp

Cres.

fp

pp

p

pp

f

f.

f.

f.

p

Pizz.

f.

p

1019. R.

VIOLONCELLO.

Arco. Sul D. 1re f. 2me f. sf. sf. Dim. Cres. p pp sf. f pp sf. sf. sf. sf. sf. Decres. Pizz. Arco. pp Pizz. p Cres. sf. sf. fp fp

VIOLONCELLO.

F. E. FESCA.
1^{er} QUATUOR.
œuv. 1 :

Allegro. Pizz.

Arco.

1008 . R. N.º 1.

VIOLONCELLO.

Violoncello musical score for Op. 1008, R. No. 1. The score consists of 12 staves of music in bass clef with a key signature of one flat. It includes various dynamics (f, p, pp, sf, ff), articulations (Del., Cres., Decres., Morendo), and performance instructions (Arco., Pizz.).

1008. R. N^o. 1.

VIOLONCELLO.

sf. sf. p

Cres.

Smorz. mf. f. sf. ff

Adagio. pp p

p mf. pp

Cres. f. > pp Pizz. Arco.

pp f f ff pp

pp

p p

pp p

pp > p Pizz. PP Smorz.

1008, R. N°4.

VIOLONCELLO.

Allegretto.

Mouvement. *Pizz.* *Arco.* *p* *p* *mf*

p *f* *Pizz.* *Arco.* *p*

Trio. *pp* *Pizz.* *Arco.* *Pizz.* *sf.* *p*

sf. *p* *pp* *Pizz.* *Arco.* *pp* *sf.* *p* *Pizz.* M.D.C.

Allegretto.

Rondo. *p* *Pizz.* *Arco.* *p* *p* *p* *p*

Cres. *f* *Pizz.* *Arco.*

f *sf.* *sf.* *p* *p*

f *sf.* *sf.*

p *Dol.* *p* *p*

f. *p* *p* *Cres.* *sf.* *pp*

p *mf.* *p*

Pizz. *Arco.* *p* *p* *p*

VIOLONCELLO.

1008. R. N°4.

F. E. FESCA.
2^{me} QUATUOR.
Ouv: 1:

Allegro.

- Staff 3: Shows alternating forte (F) and piano (P) dynamics.
- Staff 6: Includes a decrescendo (Dcl.) and arco instruction.
- Staff 7: Shows forte (F) and piano (P) dynamics.
- Staff 8: Features forte (F) and piano (P) dynamics.
- Staff 10: Features a crescendo (Cres.), forte (F), and pauses.
- Staff 11: Shows forte (F) dynamics.

VOLONCELLO

pp pp
ff ff
pp p f
p
ff
pp p
pp pp
pp Pizz. 3
Dol. p Arco. pp
f p
pp f p

1008.R. N° 2.

Andante
con moto.

Scherzando
presto.

VIOLONCELLO.

sf. *f* *pp* *pp*

Decres. *pp* *Staccato.*

pp *f*

Dim. *f* *pp*

5 6 7 8 9 10 11 12 13 14 15

1 2 3 4 5 6 7 8

9 2 1 2 3 4 5 6 7 8 9 10 11 1

2 3 4 5 6 7 8 9 10 11 12 13 *pp*

pp *Staccato.*

f *pp*

Morvedo. *pp*
1008, R. No. 2.

Allegretto
non troppo.

VIOLONCELLO.

1008 . R. N°2 .

F. E. FESCA.
3^{me} QUATUOR.
œuv. 1.

Allegro.

VIOLONCELLO.

f

p *f* *sf.* *p* *pp*

pp *p*

f *> p* *mf.*

mf.

f *Pizz.* *p*

Arco. *2 pp* *Pizz.*

Arco. *1*

1 *3* *3* *f sf. sf.*

f *p* *f* *p* *pp*

pp *Pizz.*

1008. R. No. 3.

Andantino

pp

p

pp

p

Staccato Sempre.

f

p

p

f

pp

p

pp

Staccato.

p

VIOLONCELLO.

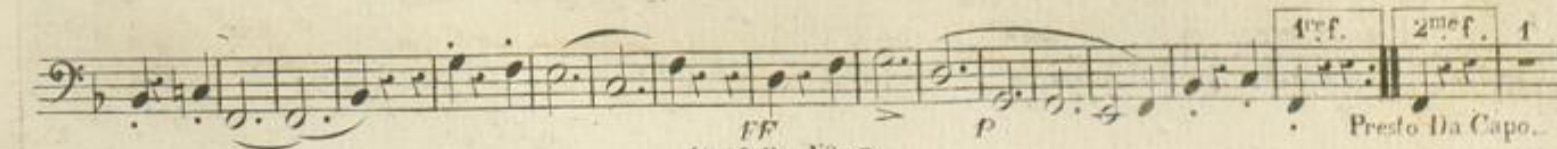
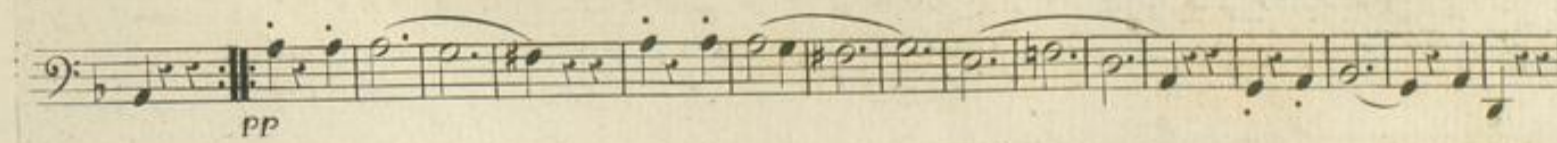
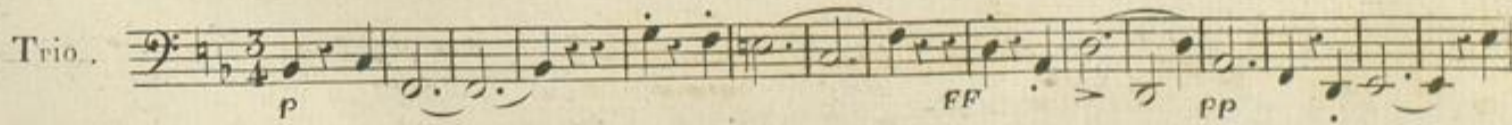
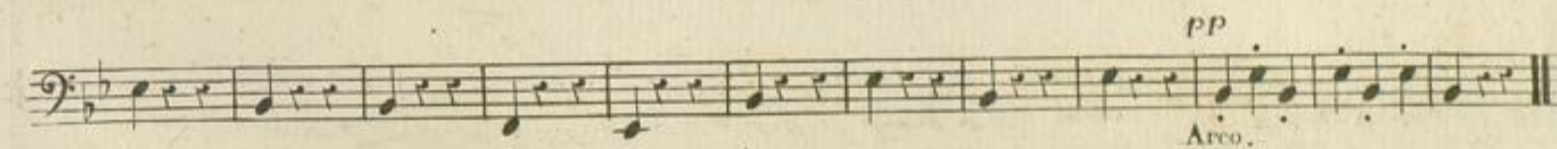
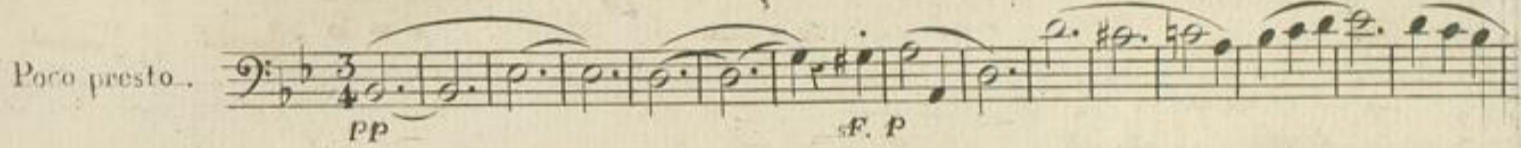
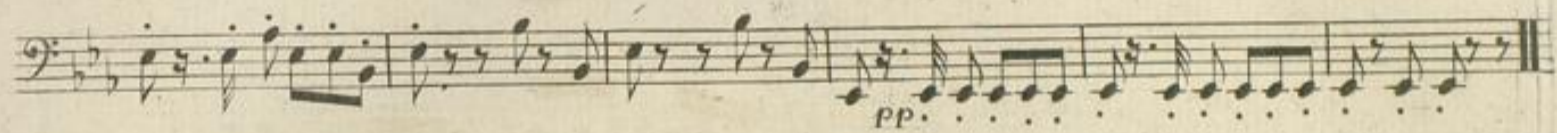
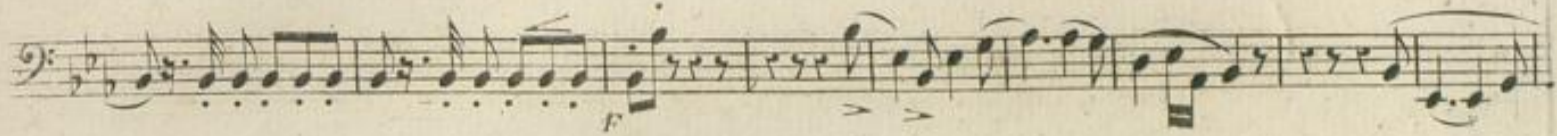

Rondo.

p *mf.* *Dim.* *p*
Dim. *f* *sf* *sf*
sf. *sf.* *f.*
p *p*
Pizz. *Arco.* *Pizz.*
ColP arco. *Pizz.* *Arco.* *f*
p *Del.* *pp* *f* *p*
f *p* *pp* *p*
pp
f *pp* *Sforz.* *f* *pp* *f*

VIOLONCELLO.

f *Fz.* *p* *pp* *Pizz.* *Arco.* *Dim.* *pp* *mf.* *pp* *f* *sf.* *f* *sf.* *f* *sf.* *f* *Pizz.* *Arco.* *Pizz.* *Arco.* *Dol.* *f* *p* *pp* *f* *p* *f* *mf.* *f* *sf.* *ff* *fine.*

1008 .R. N. 3.

VIOLONCELLO.

1009. R. N.º 1.

Poco Adagio. $\text{♩} = 16$

pauses. *p*

f

pp

f *p* *pp* Smorz.

Morendo. *f* *p* *Pizz.*

Arco. *f*

p *f*

pp *f* *p* *pp*

Smorz. Morendo.

pp

Allegro.

Menuetto. $\text{♩} = 3$

f *f* *p* *f* *p* *Pizz.*

Arco. *f* *p* *f* *p* *pp*

Pizz.
mF. *p*

Arco. *pp* *pp* *Smorz. PPP* *F*

p *F > p* *Pizz.* *Arco.* *Cres.*

F *p Pizz.* *pp*

Trio. *Arco.* *pp*

1^{mf.} *2^{mf.}*
p Pizz. *Men. D.C.*
Senza replica.

Allegro. *Pizz.*
Finale. *p* *Arco.* *F.*

Pizz. *Arco.* *Pizz.*

Arco. *F* *F*

p

Cres. *mF.* *F* *pp* *p*

pp *F* *F* *pp*

1 2 3 4 5 6 7 8 3 3

VIOLONCELLO.

1009. R. N° 1.

VOLONCELLO.

1
pp

Pizz. Arco. f

Pizz. Arco. P Pizz.

Arco. f f p

Cres. f sf. p mf. f

5 1 3
p p p.

f sf. p

3 3 2 1
f f pp

1 1 1 4
Pizz. Arco. f

f p f sf.

sf. sf. p

pp Smorz. ppp

1009. R. N.º 1.

F. E. FESCA.
5^{ME} QUATUOR.
Ouv. 2:

Allegro.

1009. R. N^o. 2.

1009. R. N^o. 2.

Un poco Allegro.

Menuetto.

1^{re} f. 2^{me} f. Cres.

Trio. P Pizz.

F Arco. P F P F

Pizz. Men. D.C. Senza replica.

Andante con moto. Finale. p

pp

Cres. pp Pizz.

Piu moto. Pizz.

Arco. Pizz. Arco. Pizz. Arco. Pizz.

Arco. F p Pizz. Piu moderato con gravita. F Sempre.

tr

tr

tr

Del.

p

pp

pp

p

p

Cres.

f

p

pp

f

pp

Allegro.

f sf.

sf.

sf. sf.

p

f

sf.

sf.

Pizz.

Arco.

p

sf.

sf.

sf.

sf.

sf.

p

sf.

sf.

p

f

sf.

sf.

p

f

F. E. FESCA.
6^{me} QUATUOR.
Ouv. 2:

Allegro.

Detailed description of the musical score: The score is written for a single cello part. It begins with a treble clef and a key signature of two sharps (D major). The tempo is marked 'Allegro'. The piece is in 3/4 time. The notation includes a variety of rhythmic values, with a significant portion consisting of sixteenth-note passages. Performance instructions are placed above or below the notes, including 'Dol.' (dolce), 'Pizz.' (pizzicato), 'Arco.' (arco), 'Cres.' (crescendo), 'Dim.' (diminuendo), 'Decres.' (decrescendo), and 'Smorz.' (smorzando). Dynamic markings range from 'pp' (pianissimo) to 'f' (forte). The score is divided into measures by vertical bar lines, with some measures containing first and second endings. The piece concludes with a final cadence.

1009. R. N^o. 3.

VIOLONCELLO.

1009. R. N° 3.

VIOLONCELLO.

Andante.

p

p

Cres. *f* *pp* *Cres.* *f* *pp*

pp

f *p*

Cres. *f* *pp*

pp *f* *p* *pp* *Smorz.* *Pizz.*

Arco. *f* *p*

Morendo. *Pizz.* *Arco.*

Presto... Scherzando. *Sempre Staccato.*

ff *f* *sf* *pp*

ff *pp*

sf *sf* *p* *Cres.* *ff* *p* *Dim.*

1 2 3 4 5 6

7 8 1 2

Cres.

1009.R. N^o. 3.

VOLONCELLO.

3 4 5 6 7 8 9 1 2 3 4

Smorz. *pp*

5 6

pp Morendo.

Pizz.

1 2 3 4 5 6 7 8 9 10 11

Pizz.

Arco. *p*

1 2 3 4 5 6 7 8 9 10 11

pp Smorz.

12 13 14

ppp *ff* *sf.* *sf.* *pp* Sempre Staccato.

1 2 3 4

ff *pp*

5 6 7 8

sf. *sf.* *p* Cres. *F* Cres. *ff* *p* Dim.

2 3 4 5 6 7 8 9 1 2 3

Smorz. *pp*

4 5 6

pp Morendo.

Allegretto un poco.

Rondo .

p *Pizz.* *Arco.* *Pizz.* *Arco.* *Pizz.*
Arco *f* *p* *pp* *Pizz.* *f* *Arco.*
pp *Cres.* *f* *mf.*
p *pp* *p*
f *p*
Pizz.
Arco. *mf.* *f*
p *pp* *Cres.* *f* *2*
Pizz. *p* *Arco.* *Pizz.* *Arco.* *Pizz.*
p *f* *Arco.* *pp* *Pizz.* *f*
p *f* *p* *p*

VIOLONCELLO.

pp

Pizz.

Arco.

Cres. f p pp

f sf sf p pp Pizz.

Arco.

Arco. Pizz. f p > pp Pizz.

f Arco. p

Cres. f mf p pp

p f p

Pizz.

Arco.

Smorz. Pizz. Arco. f

1009. R. N° 3.

F. E. FESCA.
7^{ME} QUATUOR.
OEUV. 3:

Allegro.

Arco. Pizz. mF.

Arco. sF. sF. pp

f sF. sF.

p

mF. Pizz. Arco. mF.

fz. sF. sF. sF. P Pizz.

f p

Pizz. mF.

Arco. Pizz. 1^{re} f. Arco. 2^{me} f. pp Arco.

pp

Pizz. Arco. p pp

1010, R. N. 1.

VIOLONCELLO.

Andante .
con moto .

Pizz. Arco.
pp f> p mf.

Pizz. Arco.
f> p mf.

Arco.
f p

Pizz. Arco.
f p

Pizz. Arco. Pizz.
mf pp mf.

Arco. Pizz.
pp mf.

Arco. Pizz. Arco.
pp f> p mf.

Pizz. Arco.
f> p mf.

Arco. Pizz.
f p

Pizz. Arco.
f p

1010. R. N° 1.

VIOLONCELLO.

Pizz. Arco. pp Smorz.

Menuetto. Allegro. p

Pizz. 1^{ma} f. 2^{ma} f. Arco. Pizz.

Arco. pp Pizz.

Arco. Cres. f pp

Pizz. Arco. pp

Pizz.

Trio. 1 Arco. pp

p

1

1^{ma} f. 2^{ma} f.

1010. R. N.º 1.

Dim. pp Men: da Capo. dal Seguo senza replica

VIOLONCELLO.

Allegro. 1

Finale.

VIOLONCELLO.

- Staff 1: *pp*
- Staff 2: *f*, *f*, *Cres.*
- Staff 3: *Decres.*, *p*, *Pizz.*, *Arco.*, *tr*
- Staff 4: *Cres.*
- Staff 5: *Decres.*, *p*, *sF.*, *sF.*, *sF.*, *sF.*, *p*
- Staff 6: *pp*, *2*, *2*
- Staff 7: *Cres.*, *f*, *p*, *Pizz.*, *mF.*
- Staff 8: *Arco.*, *p*
- Staff 9: *Pizz.*, *mF.*, *Arco.*, *p*, *p*
- Staff 10: *Cres.*, *f*, *p*
- Staff 11: *f*, *p*
- Staff 12: *f*, *p*, *pp*, *pp*, *pp*
- Staff 13: *Pizz.*, *mF.*, *Arco.*, *f*, *pp*, *f*
- Staff 14: *f*, *Pizz.*, *Arco.*, *p*, *Smorz.*, *pp*, *Poco rallent.*

1010.R.N.4

F. E. FESCA.

Allegro moderato.

8^{me} QUATUOR.

œuv. 3:

1

p *f* *p*

f

p *f* *f* *p* *Cres.*

f *p* *Smorz.*

Pizz. *Arco.* *p*

Cres. *f* *p* *Dim.*

mf *p* *pp* *pp*

Pizz. *Arco.* *Cres.* *f* *p* *f* *p*

pp *pp*

f *p* *f* *p* *Cres.*

1010. R. N.º 2.

Cres.

VIOLONCELLO.

- Staff 1: *F*, *p*, *pp*, *Cres.*
- Staff 2: *F*, *pp*, *F*, *1*
- Staff 3: *p*, *F*
- Staff 4: *p*
- Staff 5: *F*
- Staff 6: *p*, *F*, *F*, *p*
- Staff 7: *Cres.*, *F*, *p*
- Staff 8: *Smorz.*, *Pizz.*, *Arco.*
- Staff 9: *Cres.*, *F*, *p*
- Staff 10: *Dim.*, *p*, *pp*
- Staff 11: *pp*, *Pizz.*, *Arco.*, *F*, *1*

1010. R. N. 2

Scherzo. *Presto.*

1^{re} f. *2^{de} f.* *Pizz.*

Arco, pp *Sempre.*

p *Pizz.* *F Arco.*

pp *F*

p *Dim.* *pp*

Trio. *pp* *Cres.* *F* *p*

p *pp*

Cres. F

1010. R. N. 2.

Scherzo da capo
Senza replica.

VIOLONCELLO.

Ardante.
Con moto.

p

f *p* *Cres.* *Decres.*

p *Pizz.*

Arco. *Pizz.* *pp*

Arco. *pp* *pp*

Pizz. *Arco.* *pp* *Dim.*

pp

pp

f *p* *f* *p* *pp* *Dim.*

1010. R. №2.

VIOLONCELLO.

Finalo. *Presto.* *Staccato.* *pp*

Pizz. *Arco.* *pp*

F *p* *F* *p*

F *sF.* *sF.*

sF. *sF.* *p*

pp *pp*

1 2 3 4 5 6 1 2 3 4

5 6

Cres. *F*

8 1 1 1 2 3 4 5 6 7 8 9

pp *pp*

10 11 12 13 14 15 16

Smozz. *f* *>* *>*

P *1* *1* *1* *1* *Arco.*

Pizz. *pp*

Pizz.

1010. R. N.º 2.

VIOLONCELLO.

pp

F

pp

2

2

1

1

Cres.

Decres.

Pizz.

Arco.

pp

sF.

pp

sF.

sF.

1

3

p

pp

pp

1

1 2 3 4 5 6 1 2 3 4 5 6

Cres.

Decres.

F

pp

8

1

1 1 2 3 4 5 6 7 8 9 10 11 12 13 14 15 16

pp

Smorz.

Cres.

F

p

2

pp

Mercendo.

1010. R. N° 2.

VIOLONCELLO.

F. E. FESCA.
9^{me} QUATUOR.
œuv: 3:

Allegro.

1010.R.N:3.

VIOLONCELLO.

1010. R. N. 3.

VIOLONCELLO.

Adagio.

The Adagio section consists of ten staves of music. The first staff begins with a dynamic marking of *p*. The second staff has *f p*. The third staff has *f*. The fourth staff has *p*. The fifth staff has *pp*. The sixth staff has *Cres. f p*. The seventh staff has *p* and *pp*, with an *Arco.* marking above it. The eighth staff has *pp* and *Cres.*. The section concludes with a double bar line.

Scherzo.
Presto.

Staccato.

VIOLONCELLO.

89

- Staff 1: *f*, *p*
- Staff 2: *1^{re} f.*, *2^{me} f.*, *pp*
- Staff 3: *f*, *p*
- Staff 4: *f*, *p*
- Staff 5: *Cres.*, *f*, *p*
- Staff 6: *f*, *p*
- Staff 7: *f*, *p*
- Staff 8: *f*, *pp*
- Staff 9: *Cres.*, *f*

1010 . R. N° 3.

Trio.

pp

1 2 3 4 5 6 7 8 9

p

pp

Cres. Scherzo da Capo
Senza replica.

Allegro molto.

Finale.

f

tr

p fz

p pp

Arco. Pizz.

Arco. f

f f

f f

f f

f f

1010, R. N. 3.

VIOOLONCELLO.

p

f *p* *Pizz.* *Arco.*

1^{mo} f. 1 *1 2 3 4 5 6 7 8 9 10* *Dim.* *pp*

11 12 *2^{mo} f.* *Cres.*

p *f* *Decres.*

p *pp*

f

6 *f* *sf* *p* *f.*

p *f.* *p* *pp*

pp Pizz. *Arco.* *Pizz.*

f *Arco.* *sf* *sf* *sf*

sf *sf* *sf* *sf*

1

1010. R. N^o. 3.

VIOLONCELLO.

- Staff 1: *p*, *Fz.*, *p*
- Staff 2: *Fz.*, *p*, *pp*
- Staff 3: *Pizz.*, *Arco.*, *Pizz.*
- Staff 4: *Arco.*, *Cres.*
- Staff 5: *f*, *p*, *Pizz.*, *Arco.*
- Staff 6: *Fz.*, *Fz.*, *f sempre.*
- Staff 7: *f*, *pp*, *f*, *tr*, *f*, *p*
- Staff 8: *f*, *f*

There are also numerical markings above the notes in the later staves: 1-8, 9-14, and 1-8.

1010. R. N.º. 3.

VIOLONCELLO.

F. E. FESCA.
10^{me} QUATUOR.
OUIV: 4:

Poco Adagio.

fp

Pizz. Allegro. p pp Arco. f

fz. p Cres.

mff p Cres. fz. fz. fz. fz.

p pp f rff

f p

p

VIOLONCELLO.

1011. R.

VIOLONCELLO.

1011. R.

Adagio.

1011. R.

VOLONCELLO.

Allegro molto.

Menuetto. *F* *rF.* *rF.* *rF.* *rF.* *p*

Pizz. *Arco.* *1^{me} f.* *2^{me} f.*

pp *pp*

Fz. *Fz.* *Fz.* *F* *rF.* *rF.* *rF.* *rF.*

Pizz. *p* *pp* *Arco.*

Trio. *p*

Pizz. *Arco.* *Pizz.*

Arco.

Fz. *rF.* *pp*

M.D.C.

f *dal Segno Senza replica.*

1011. R.

M.D.C. dal Segno Senza replica.

Allegro.

Finale

1 2 3 4 5 6 7 8 9

1011 : R .

VIOLONCELLO.

Pizz. *Arco.*
p *Cres.*
f *p* *Cres.* *f*
fz. *p* *pp* *f* *p* *f*
p *f*
pp *1* *1* *pp* *Cres.*
Cres. *rf.* *rf.* *rf.* *fz.* *Dim.* *p*
pp *Cres.*
f *p* *f* *p* *f* *1*
2 *3* *4* *5* *6* *7* *8* *f* *Decres.* *p*
pp *pp* *1011. R.* *V.S.*

VIOLONCELLO.

VIOLONCELLO.

F. E. FESCA.
11^{me} QUATUOR.
Op. 7:

Allegro.

VIOLONCELLO.

PP *PP Sempre.*
Cres. *F Decres. P*
PP a Tempo. *F* *Dim. PP*
Fz. sf. *sf. Dim. Poco ritard. Cres.*
mf. *Cres.* *F* *sf.* *sf.* *sf.* *Decres.*
P *Cres.* *F* *Decres. P*
sf. *sf.* *Decres.* *Fz.*
mf. *Pizz.* *Arco.* *P*
sf. *Cres.* *F* *P*
Pizz. *Arco.* *F* *P* *Cres.* *PP* *F*
P *sf.* *sf.* *Fz.* *P Pizz.*
Arco. *Dim.* *Poco ritard.*

VIOLONCELLO.

Larghetto
con moto.

pp Cres. F > Dim.

pp

pp

Dol. Cres. F P

Cres. F pp Cres. F p

pp

pp

Fz. p sf. p pp Sempre.

pp Cres.

pp F Dim. p pp

VIOLONCELLO.

Violoncello musical score with five staves. Dynamics include *mp*, *cres:*, *f*, *fz*, *mp*, *sempre*, *pizz:*, *arco*, *fz*, *smorz: mp*, *fz*, *p*, *mp*, *mp*, *fz*, *fz*, *p*. Includes markings for *3* and *4*.

Allegro.

MENUETTO.

TRIO.

Pizz: arco Pizz:
 arco
 1 1 2
 pizz:
 cres: 3 4 5 6 7 arco 1 a Tempo.
 cres: decres: *p* dim: *pp* ritard: *pp*
 Pizz: arco
 Pizz: arco smorz:
p *pp* M.D.C.
 Allegro. stacc:
 FINALE. *pp*
 cres: *f*
 1 *pp* *p dol:*
 cres:
 1 2 3 4 5 6 7 1
p *pp*
 Pizz: arco
pp

The musical score for Violoncello on page 106 features the following elements:

- Staff 1:** Starts with a *cres:* marking, followed by *f* and *sf*.
- Staff 2:** Begins with *cres:* and *p*, ending with *p*.
- Staff 4:** Includes *pp* and *cres* markings.
- Staff 5:** Contains a first ending marked *I.* with *cres* and *f* markings.
- Staff 6:** Contains a second ending marked *II.* with *cres:* and *f* markings.
- Staff 7:** Features a *pizz:* marking and a first ending marked *1*.
- Staff 8:** Includes *cres:* and *f* markings.
- Staff 9:** Features *arco* and *stacc:* markings, along with *cres:* and *decr:*.
- Staff 12:** Includes *cres:* and *f* markings.

VIOLONCELLO

107

F. E. FESCA.

Allegro.

12^{me} QUATUOR.
Oeuv: 7.

1012. R.

VIOLONCELLO

1012. R.

ADAGIO.

pp
cres: decr: pp
pp
pizz: arco decr: p
dim: pp pp pp
smorz: cresc: sf smorz: pp
cres: decres
pp dol:
pizz: arco
dim: smorz: p pp pp

SCHERZANDO.

Vivace.

f cresc: p
pizz: cresc: f p cresc:
arco f p
pizz: sf

1012. R.

VIOLONCELLO

arco I. II. 1

p *mp* *f* *sfz* *dim: p* *mp*

p arco *fz* *p* *sfz* *dim: p*

cres: *p* *dim:* *mp*

mp *mp* *cres:*

p *pizz:* *cres* *fz* *p*

cres: *fz* *sfz* *p*

pizz: *fz*

p *arco* *p*

mp *fz*

Fine. 1 *mp* sempre

1 2 3 4 5

1 2 3 4 5 6 7

p *dim:*

mp

mp

1012. R.

§
§
Dal segno
al fine.

Allegro con Spirito.

FINALE.

1012.R:

VIOLONCELLO

1012. R.

VIOLONCELLO

1012. R.

VIOLONCELLO

115

F. E. PESCA.
15^{me} QUATUOR.
Op. 12:

Allegro moderato.

VIOLONCELLO.

VIOLONCELLO.

F *sfz.* *sfz.* *pp*
sfz. *sfz.* *Fz. Decres.* *p* *#*
Dol. *F*
FP *Dol.* *#*
FP *F* *p*
P *Dol.* *FP* *#*
FP *F* *p*
F.
p *Cres.* *p*
F Decres. P *Arco.*
pp *Pizz.*
Cres. *Cres.* *p*
p *p* *F.*
*1015 . R.* *Dim. p* *pp*

Larghetto.

1015. R.

VIOLONCELLO.

Cres.

Pizz. Arco.

1 Arco.

Trio. Più moto.

10 11 12 Pizz. 1 1 1 1 1

Arco. Pizz. 1 1 1 1

Arco. 1 1 1 1

1 2 3 4 5 6 7 8 9

Allegretto.

Finale .

Cres. Decres. Fz. p

Cres. Pizz. sF. PP Arco. PP 1^{re} f. F

Dim. p 2^{me} f. p F p F sF. p 1 2 3

4 5 Cres. PP PP PP

Pizz. Arco. Cres. F

PP

F Sempre.

p

Cres. F p

Cres. Fz. sF. sF. Decres. p

VIOLONCELLO.

- Staff 1: *Fz.* > *Fz.* > *Fz.* > *P*, *P*, *F*, *sf*, *sf*
- Staff 2: *pp*, *pp*
- Staff 3: *Pizz.*, *Arco.*, *F*, *Decres.*, *P*, *pp*
- Staff 4: *Cres.*, *Decres.*, *F*, *P*
- Staff 5: *sf*, *P*, *sf*, *P*, *Pizz.*, *Arco.*
- Staff 6: *Cres.*, *Arco.*, *Decres.*, *P*, *F*
- Staff 7: *P*, *Cres.*, *Fz.*, *sf*, *sf*
- Staff 8: *P*, *pp*, *Cres.*
- Staff 9: *Decres.*, *Fz.* > *P*, *P*, *sf*, *pp*, *Pizz.*, *Arco.*
- Staff 10: *pp*, *F*, *Cres.*, *F*, *fine.*

1015 . R .

VIOLONCELLO.

F. E. FESCA.
14^{me} QUATUOR.
oeuv: 14:

Allegro.

VIOLONCELLO.

tr
Pizz.
Fz. > p
Fz. > p Fz. > p
Fz. > p PP F Decres. p
Arco. F rF. rF. p Fz. > Fz. > > Fz.
p Pizz. Cres. Decres. p Arco.
Cres. p
F FP PP
Fz. > p PP Fz. rF.
Arco. Pizz. F >
PP

1016. R.

VIOLONCELLO.

Pizz. Arco. Pizz.
 Pizz. Arco. Cres. Decres.
 Fz. p Pizz. Arco. F Fz. F FF.
 PP Pizz. Arco.
 F Fz. (F. (F.
 P Cres. F Decres.
 P Pizz. Arco. p
 Adagio non troppo. p p
 p pp
 F p pp
 Arco. Decres. PP
 Cres. PP
 Pizz. Decres. p
 F p
 Poco Cres. p 1016. R. Dim. p FP tr

VOLONCELLO.

Scherzando. Ritard.

a Tempo, Arco.

Cres. Fz. P F F p

pp Cres. Fz.

rF. rF. rF. rF. rF. p

Fz. p

Fz. rF. rF. rF. rF. Decres. P PP

Ritard. PP

a Tempo. Pizz. Arco. PP PPP F rF.

rF. Decres. Dim. pp F p

F rF. P Pizz. 1

1 Arco. p Cres. F

Trio. Pizz. p

Arco. p Pizz.

Arco.

Pizz. Arco. Pizz.

F p Arco. p

Pizz.

1 Arco. pp Pizz.

Arco. mf p Pizz.

Pz. p

1 Arco. 2 pp Sforz. Scherz. D.C. Senza replica.

1016. R.

Un poco Allegretto.

Rondo.

1016 . R.

VIOLONCELLO.

Fz. > p
 Pizz. Arco. < > p
 Dim. p
 p Cres. F > F. PP. Espres.
 pp
 PPP < > p P PP Sempre. Cres.
 F p
 Dim.
 pp pp p
 Arco. Fz. >
 Pizz. < > p
 F Pizz. Arco. F p
 Pizz. Arco.
 1 Pizz. 1 Arco. 1

VIOLONCELLO.

- Staff 1: *Pizz.*, *pp*
- Staff 2: *Arco.*, *pp*
- Staff 3: *Pizz.*, *Arco.*, *f*
- Staff 4: *f*, *f*, *p*
- Staff 5: *Cres.*, *p*, *pp*, *f*, *f*, *p*
- Staff 6: *pp*
- Staff 7: *p*, *pp*, *ppp*, *ppp*, *p*, *p*
- Staff 8: *p*, *pp*, *pp*, *pp*, *Smorz.*, *fp*, *fine.*

VIOLONCELLO.

F. E. PESCA.
15^{me} QUATUOR.
œuv. 34:

Allegro.

VIOLONCELLO.

Pizz.

Andantino.

p

p *Dim.* *pp*

p *Espress.*

pp *Dim.*

pp *Sempre.*

pp

pp *Espress.*

pp *Dim.*

pp *p* *f* *p* *pp*

1020. R.

Scherzo.
vivace.

Poco meno Allegro.

a Tempo.

Stacc.

Poco meno Allegro.

a Tempo.

Pizz.

Arco.

Trio.

Pizz.

Arco.

1^{re} f.

2^{me} f.

VIOLONCELLO.

Finale, Allegro.

VIOLONCELLO.

VIOLONCELLO.

1 2 3 4 5 6 7 8 1 Pizz.

F. E. FESCA.
16^{mo} QUATUOR.
Op. 36:

Allegro.

VIOLONCELLO.

VIOLONCELLO.

Siciliano. Andante.

p Pizz. Cres. *mF.* *p*
 Cres. *mF.* *p*
 Cres. *mF.* *p* Arco.
pp *pp* *mF.*
pp Pizz.
 Arco. Pizz. *p*
 Cres. *mF.* *p*
 Cres. *mF.* *p*
 Cres. *mF.* *p*
 Arco. Pizz. *mF.* *p*
 Cres. *mF.* *p*
 Arco. Pizz. *mF.* *p*
 Dim. *pp*

Molto Moderato.

Menuetto. *FP* *p*

VIOLONCELLO.

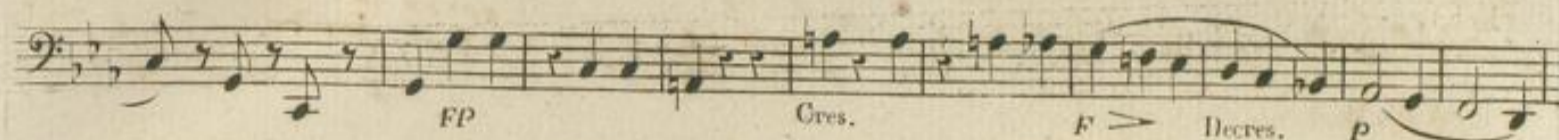
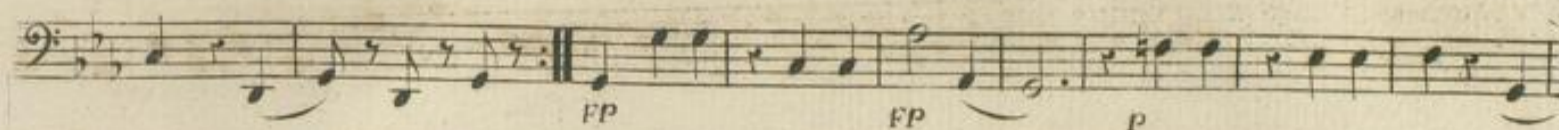

Allegretto.

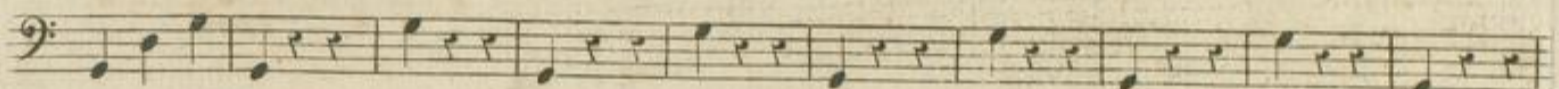

Molto Moderato.

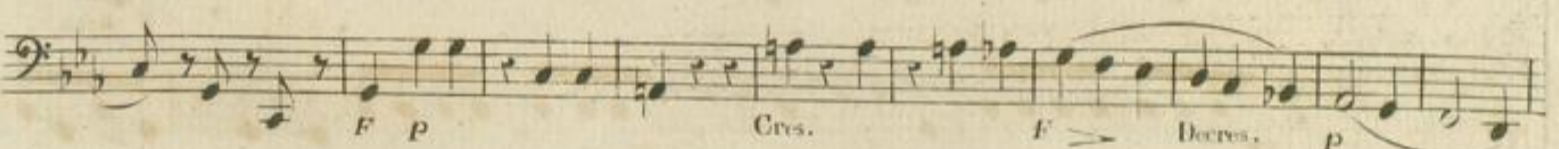
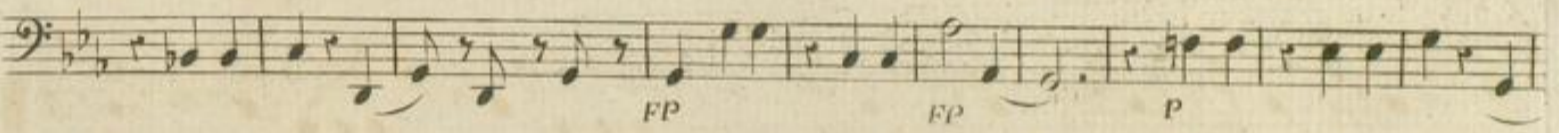

Allegretto.

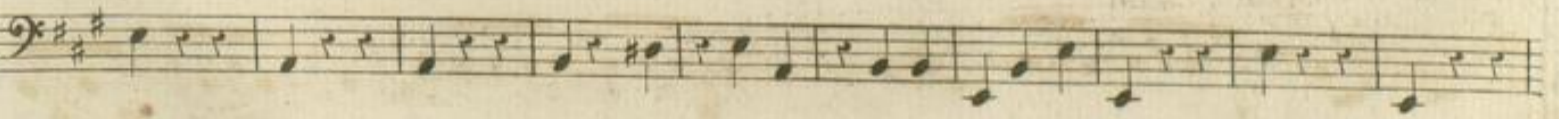

Arco. Pizz.

Arco. Cres. F

Molto Moderato.

F. p

Allegretto.

FP Cres. F Decres. P PPPizz.

Cres. p

Dim. PP

Arco. Pizz. PP

F Arco.

Finale. vivace.

FP FP

FP Cres. F

FP P FP

1021. R.

VIOLONCELLO.

- Staff 2: Marked **Pizz.**
- Staff 3: Marked **Arco.**
- Staff 4: Marked **pp** (pianissimo). Fingerings 1 and 1 are indicated above notes.
- Staff 5: Marked **fp** (fortissimo-piano) multiple times.
- Staff 6: Marked **F** and **fp**.
- Staff 7: Marked **F** and **fp**.
- Staff 8: Marked **Decres.** (decrescendo), **p**, **Arco.**, and **Dim.** (diminuendo). Fingerings 1 and 1 are indicated above notes.
- Staff 9: Marked **pp**. Fingerings 2, 1, and 1 are indicated above notes.
- Staff 10: Marked **pp**. Fingerings 1 and 1 are indicated above notes.

VIOLONCELLO.

1 2 3 4 5
 6 7 8 FP
 FP
 FP
 PP Semp.
 F p
 Cres. F
 FP
 FF p
 P
 Pizz. 2 Pizz. 1 3 Arco.
 Pizz.
 Arco.
 PP
 FP
 FP FP FP FP
 F FP F FP
 1 1
 F F
 F P P P
 Decres. F
 P P
 5 1
 F fine.

VIOLONCELLO.

F. E. FESCA.
17^{me} QUATUOR.
œuv: 37:

Allegro.

VIOLONCELLO.

VIOLONCELLO.

- Staff 1: *pp*, *Cres.*
- Staff 2: *f*, *p*, *pp*
- Staff 3: *f*, *p*, *1*
- Staff 4: *p*, *pp*, *p*
- Staff 5: *p*
- Staff 6: *mF. > Decres.*, *Cres.*, *f*, *pp*, *1*
- Staff 7: *Cres.*
- Staff 8: *f*, *p*, *pp*
- Staff 9: *Cres.*, *f*, *p*
- Staff 10: *pp*, *mF. > Dim. pp*

VIOLONCELLO.

Scherzo.
vivace.

Scherzo D. C. senza replica ed allora ancora una volta il Trio.

VIOLONCELLO.

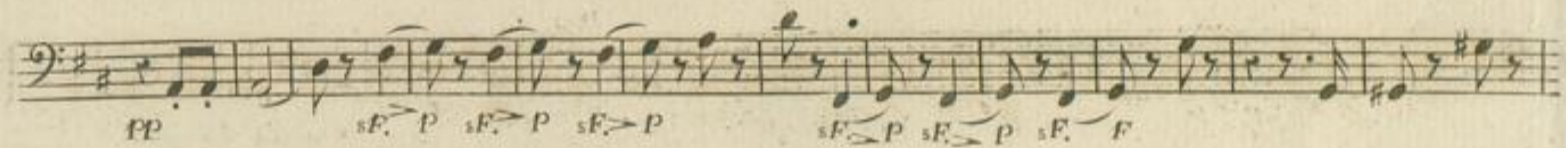
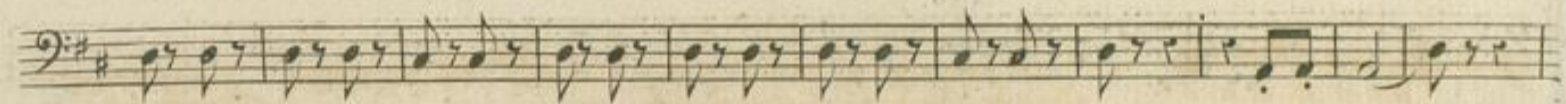
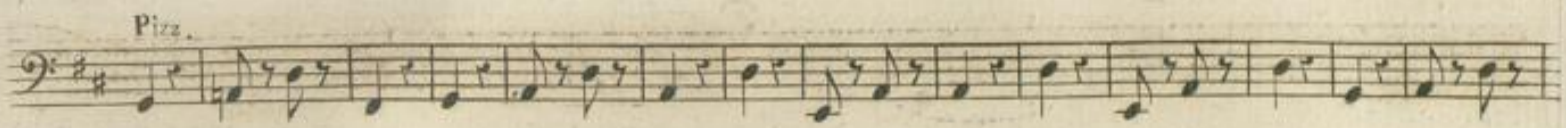

F. E. FESCA.
18^{ME} QUATUOR.
Ouv. 38:

Allegro.

p

Cres.

p

mf

f

p

Cres.

Decres.

p

pp

p

f

p

f

p

f

p

pp

mf

tr

Pizz.

Arco.

p

Decres.

1^{re} f.

2^{me} f.

pp

f

p

FP

Pizz.

f

p

VIOLONCELLO.

Arco.

p pp

Cres. p

f mf

Cres.

Decres. p

pp p

f p

f p pp

mf tr

Pizz. Arco.

p

Pizz. Arco.

f

Poco Adagio.

Scherzo.

Vivace ma non troppo.

VIOLONCELLO.

5

Decres. f

Decres. 1 p pp

FP 1

Pizz.

Arco. f p

Dim. 2 1 pp

Trio. 1 2 3 4 5 5 7 8 9 $F > P$

Dim. pp $F > P$ pp pp f Decres.

1 2 3 4 5 p $< f$ $f >$ 1 2 3

4 5 6 7 8 9 pp $f > p$ 1 2 3 4 5 6 7

pp Dim. Scherzo D.C.S.R.

1023. R.

Allegro.

Finale.

p

Pizz.

Arco.

Pizz.

Arco.

Pizz.

f Arco.

p

Staccato.

s.f. *p* *s.f.*

p *s.f.* *p* *s.f.* *p* *s.f.* *p*

f

p *pp*

1 2

1023. R. 201

5 4 5 6 7

sF, P *sF, P* *sF, P* *sF*

Pizz. *p* *Arco.*

1^{re} f. *pp*

2^{me} f.

Cres. *F*

p *Cres.* *F* *FP*

Cres. *F* *FP*

F

sF. *sF.* *pp* *2* *2*

1023. R.

VIOLONCELLO.

F. E. FESCA.
19^{me} QUATUOR.
œuv: 40:

Allegro.

- Staff 1: *p* (piano), *F* (forte)
- Staff 2: *Pizz.* (pizzicato), *p*
- Staff 3: *Arco.* (arco), *f*, *p*
- Staff 4: *f*, *Decres.* (decrescendo), *p*
- Staff 5: *pp* (pianissimo)
- Staff 6: *Pizz.*, *Arco.*
- Staff 7: *Pizz.*, *Arco.*, *pp*
- Staff 8: *f*, *p*
- Staff 9: *fp* (fortissimo piano), *pp*, *Pizz.*
- Staff 10: *Arco.*, *f*, *p*, *f*, *p*, *Pizz.*

1024.R.

VIOLONCELLO.

mF. Cres. F P
 F Decres. P
 Cres. F P Pizz.
 Arco. F P F P
 PP F
 Pizz. Arco. F
 Decres. P
 P
 Pizz. Arco.
 Pizz. Arco. pp F > P
 F > P FP

VIOLONCELLO.

Pizz. Arco.

Pizz. Arco.

Cres. Decres.

Andantino.

Pizz. Arco.

1024. R.

Dim. pp

VIOLONCELLO.

Scherzando.
vivace.

1024.R.

VIOLONCELLO.

Trio.

Anco. 1 2 3 4 5 6 7

pp

sF. p

pp

sF. p sF. p sF. p sF. >

P Cres. F F p

pp

FP FP

FP FP

Ritard.

1024. R.

Scherzando. D. C.

VOLONCELLO.

Finale. *Vivace.*

Detailed description of the musical score:
- The score is for a single instrument, Violoncello.
- It begins with the tempo marking 'Vivace' and the section title 'Finale'.
- The key signature has two flats (B-flat and E-flat), and the time signature is 2/4.
- The piece starts with a *p* dynamic. The first staff has *pp* and *FP* markings. Subsequent staves feature *FP*, *mF*, and *F*.
- There are several passages of sixteenth-note patterns.
- A section starting with *Pizz.* and *p* dynamic is followed by *Arco.* markings.
- The score includes first and second endings, marked *1^{re} f.* and *2^{me} f.*.
- The piece ends with a repeat sign and the number '1024.R.'

VIOLONCELLO.

- Staff 1: FP, FP, sF., P
- Staff 2: PP, FP
- Staff 3: FP
- Staff 4: FP
- Staff 5: 3
- Staff 6: mF.
- Staff 7: FP, FP, FP, FP, FP
- Staff 8: P, Pizz., Arco., PP, Cres.
- Staff 9: F, PP, 1, 1, 1, 1, 1
- Staff 10: Pizz., Arco., Cres., F, fine.

1024, R

