

**Badische Landesbibliothek Karlsruhe**

**Digitale Sammlung der Badischen Landesbibliothek Karlsruhe**

**Mannheimer Favorit-Walzer für's Piano-Forte**

**Offenbach a/m, [ca. 1829]**

**urn:nbn:de:bsz:31-88313**

Don Mus. Di. 4459

N<sup>o</sup> 20.

*Mannheimer*  
**Favorit-Walzer**  
für's  
*Piano-Forte.*

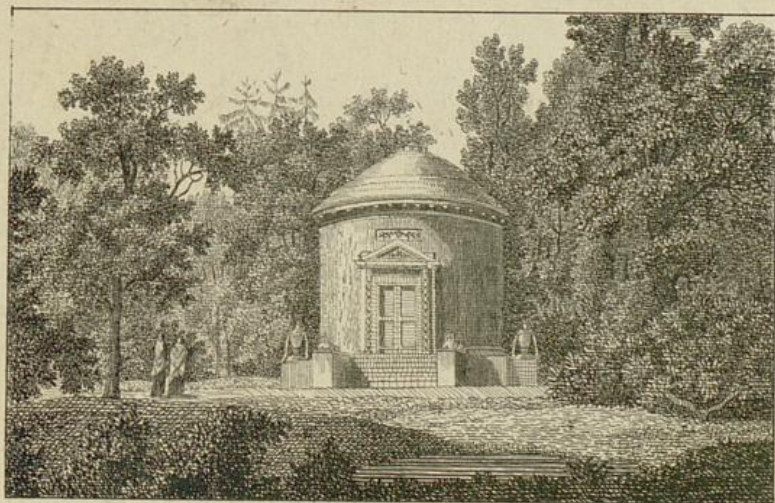

*Preis 8 Kr.*  
*mit illum. Titel. 12 Kr.*

*Offenbach am, bei J. André.*

*N<sup>o</sup> 5220.*

Nº 20.

D.C.al Fine.

