

# **Badische Landesbibliothek Karlsruhe**

**Digitale Sammlung der Badischen Landesbibliothek Karlsruhe**

## **77 Keyboard pieces - Don Mus.Ms. 1486**

**[S.l.], 1735 (1735)**

F-Dur

**urn:nbn:de:bsz:31-87989**

*Sexti Toni: ad cruce Am F:*

*Trambulam*

C  
H  
F  
G  
G  
A  
A  
B

Anschlag außem: *f*:

**F**

**F**

*Proh: res:*

*Adreambe:*

H  
G  
G  
A  
A  
B

*Preamb.*

*Fuga:*

E

F

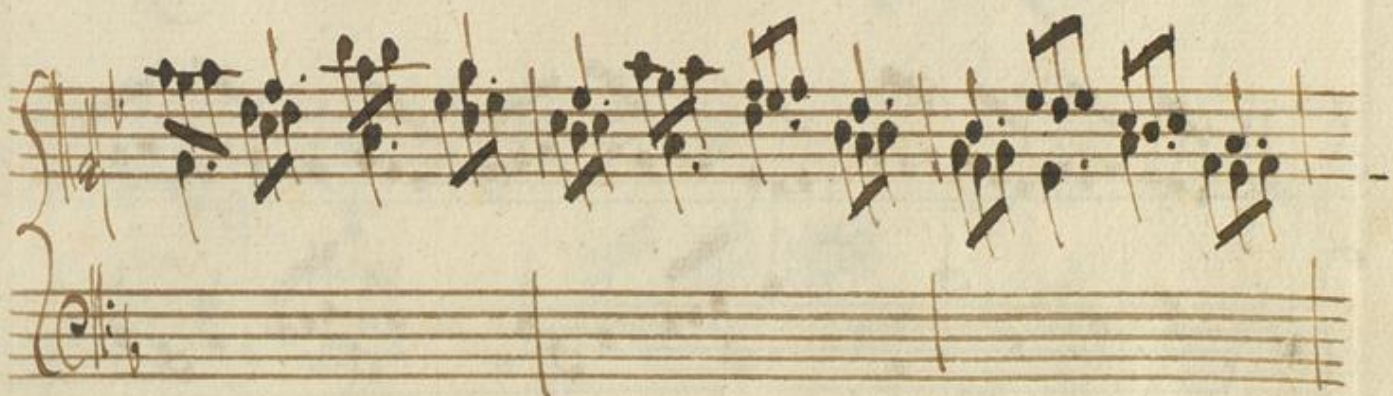

H  
G  
G  
A  
A  
B

E

F

*Preludium:*

*Andante*

*Sogetto:*

*cito:*

H  
G  
G  
A  
A  
B

E

F

Allabreve:

Fuga:

H  
G  
G  
A  
A  
B

*Thema ex: 7:*

E

F

*Quers. j.*

H  
G  
G  
A  
A  
B

E

F

E  
H  
V  
G  
G  
A  
A  
B

F

F

*Aria:*

H  
G  
G  
A  
A  
B

Aria:

E

F

*Aria:*

H

V

G

G

A

A

B

Secundj Toni: oder auß Dem g: moll:

Preamb:

Finale

E

F

G