Badische Landesbibliothek Karlsruhe

Digitale Sammlung der Badischen Landesbibliothek Karlsruhe

Symphonies - Don Mus.Ms. 724

Haydn, Joseph

[S.l.], 1790 (1790c)

Viola [1. Exemplar]

urn:nbn:de:bsz:31-90328

Visual Library

Viole.

Sinfonia.

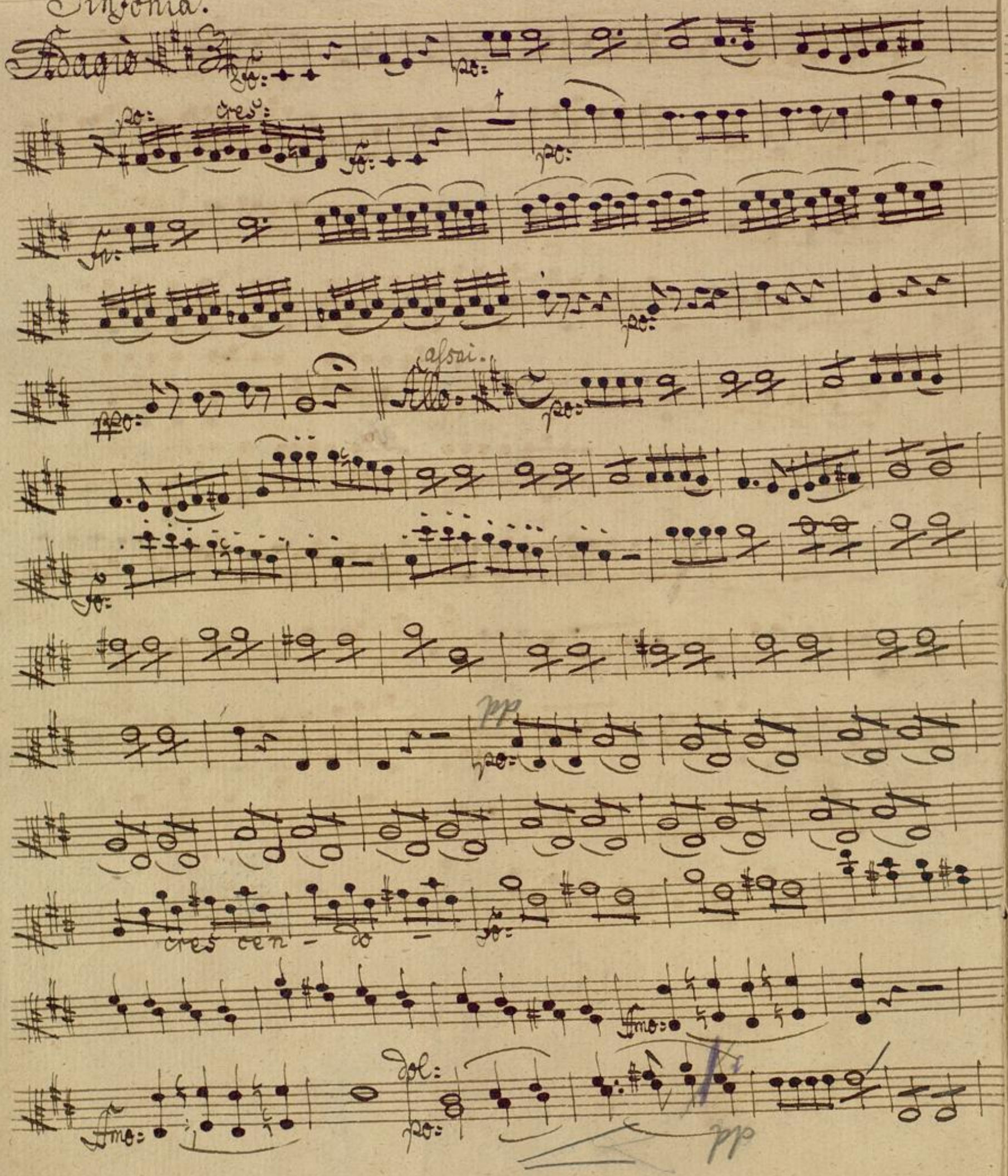

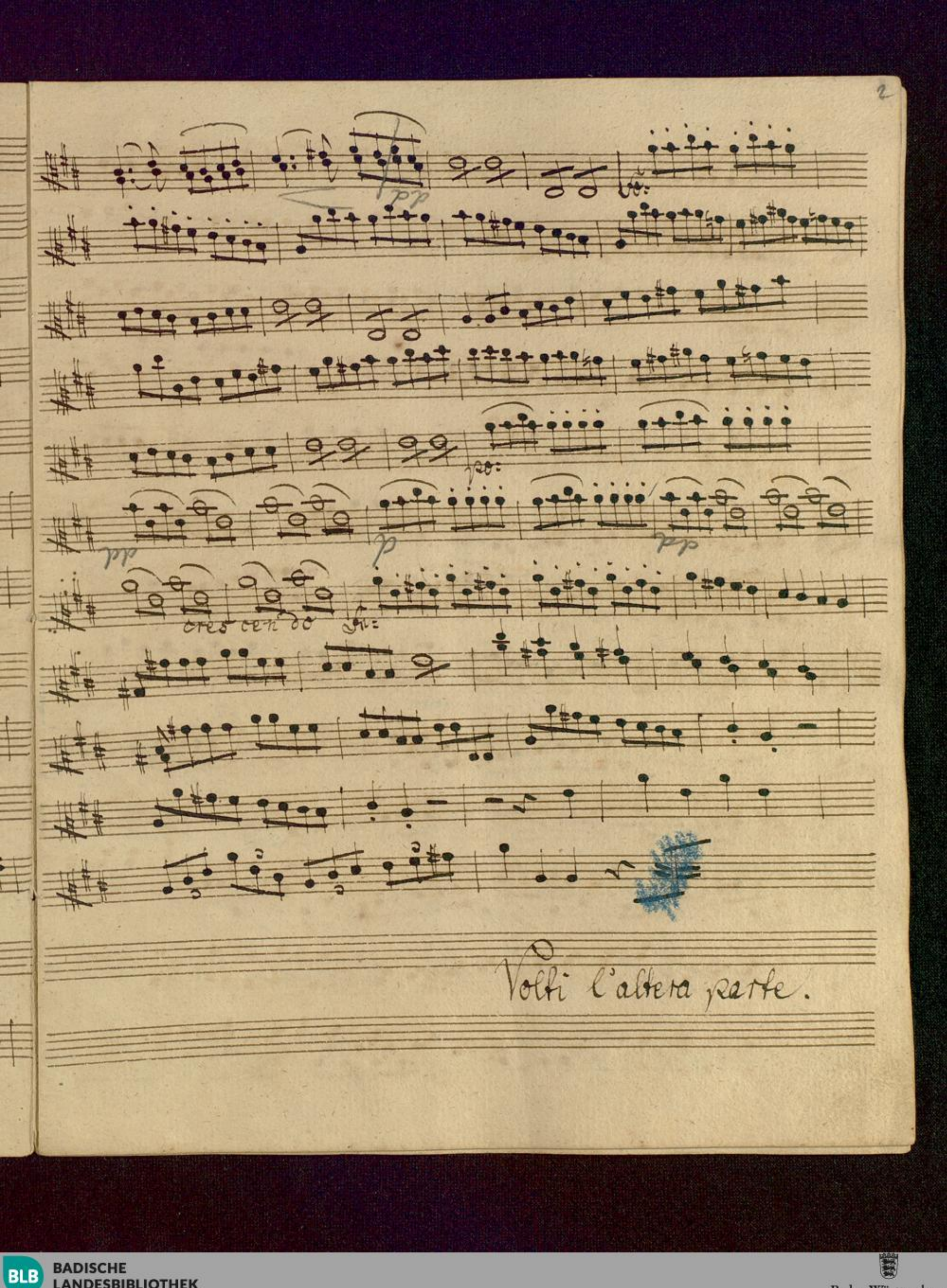
pp
p
pp
pp
cres cen do
Volti l'altra parte.

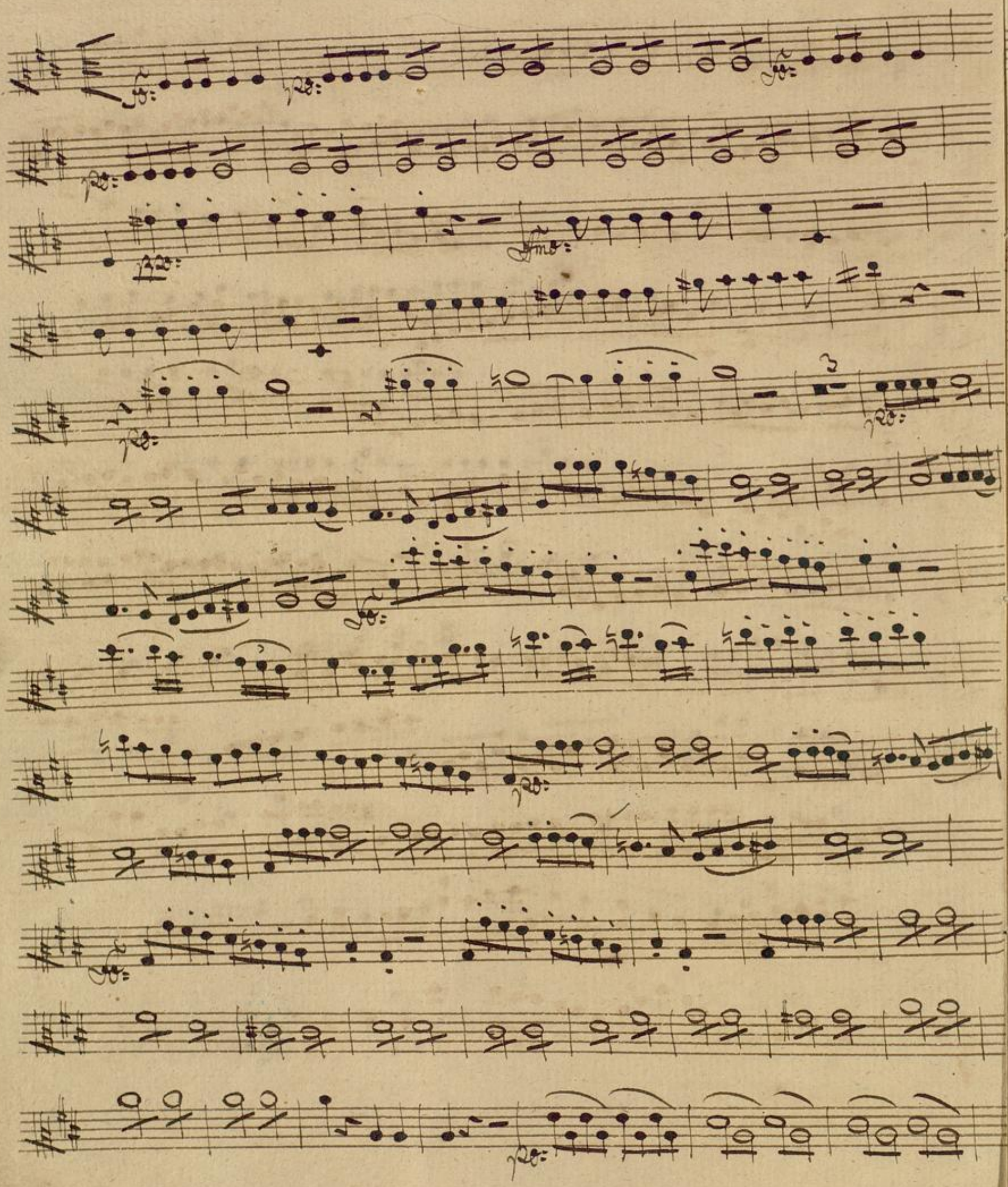

BLB BADISCHE LANDESBIBLIOTHEK
Baden-Württemberg

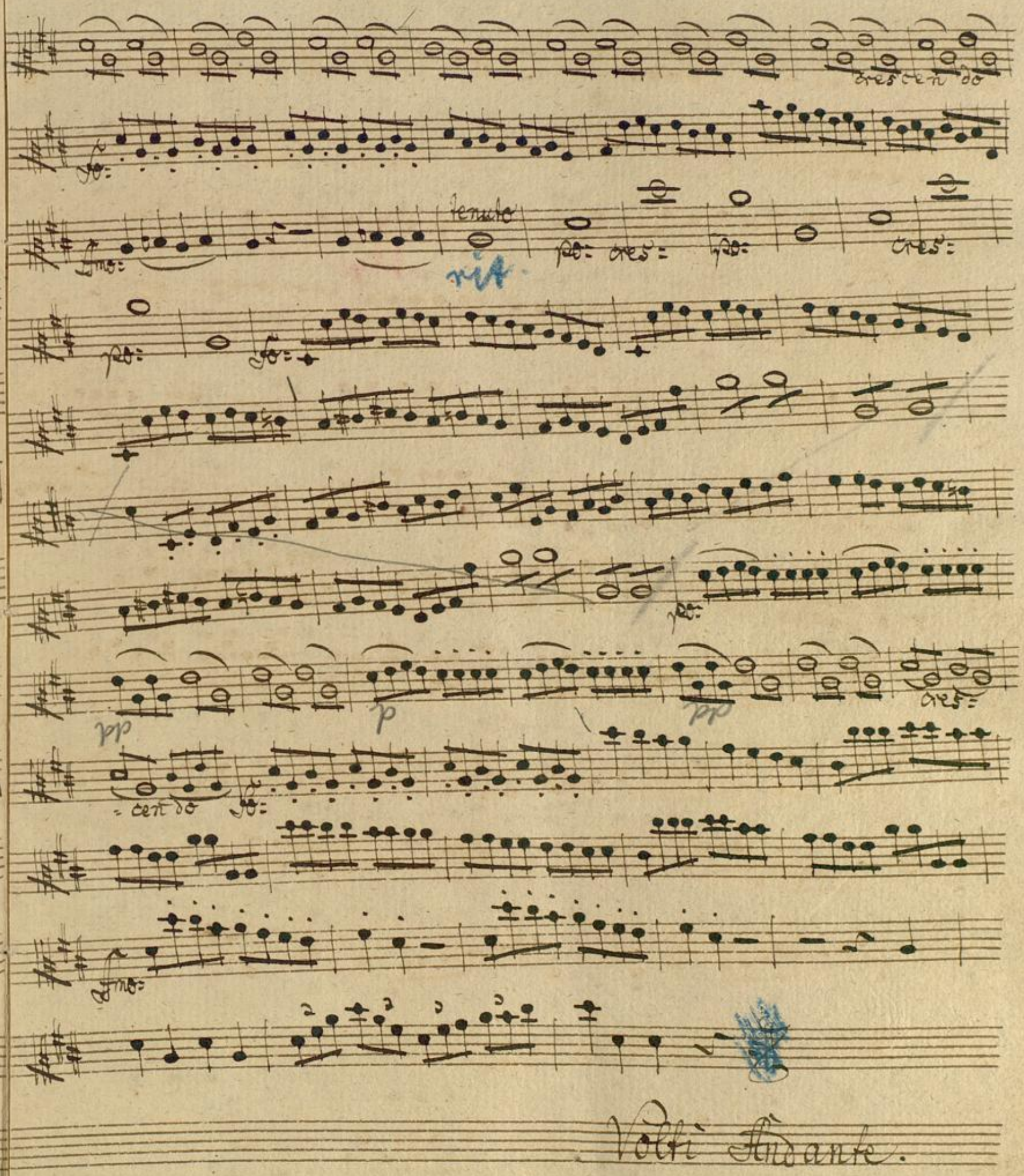

Volti Andante.

Andante.

con Sordini.

pp:

espressivo

fo:

pp:

fo:

pp:

cres:

fo:

sfp:

sfp:

sfp:

sfp:

pp:

cres:

fo:

pp:

sfp:

sfp:

ppp:

cres:

fo:

pp:

sf:

cres:

fo:

sfo:

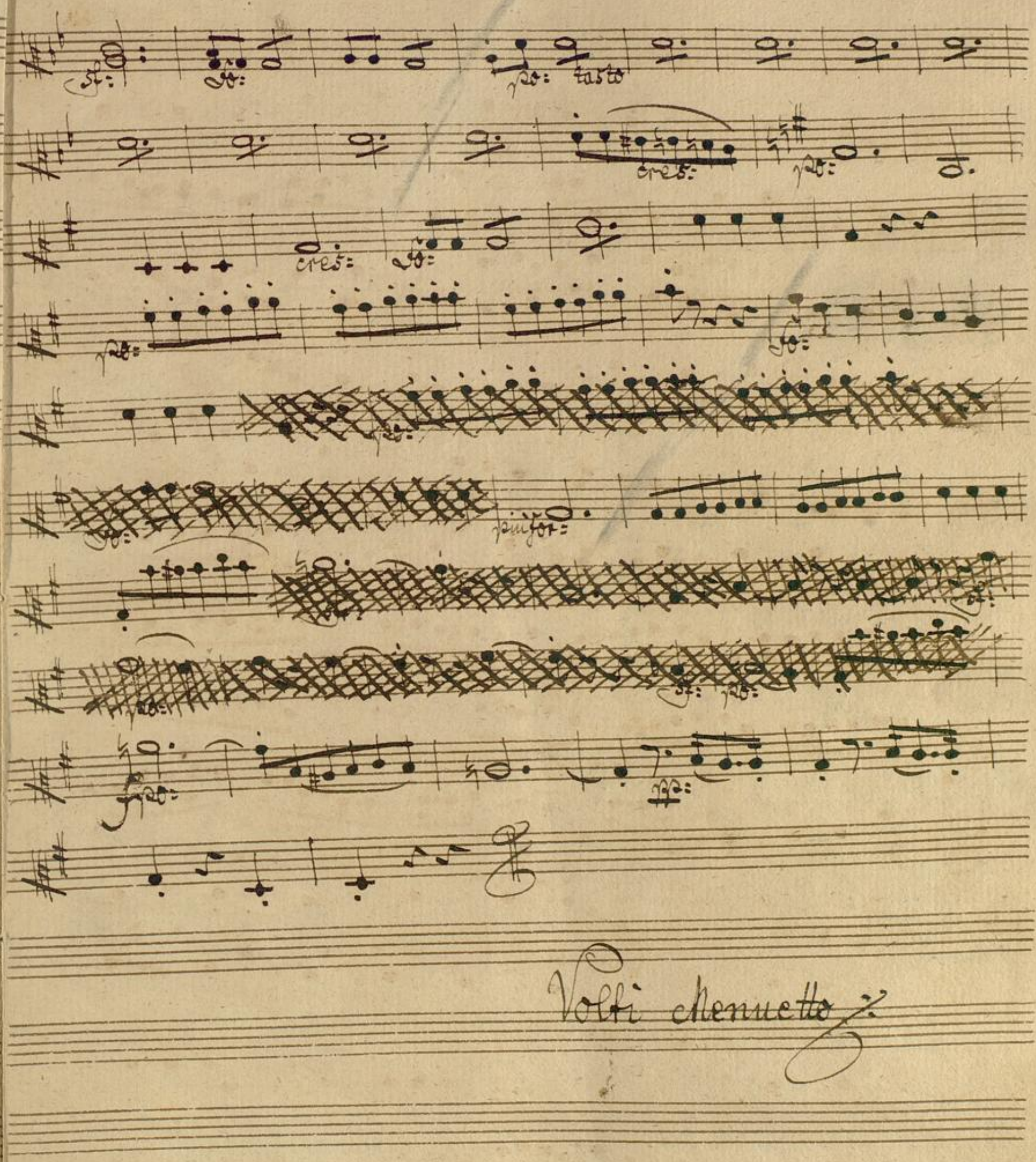

Volti Menuetto

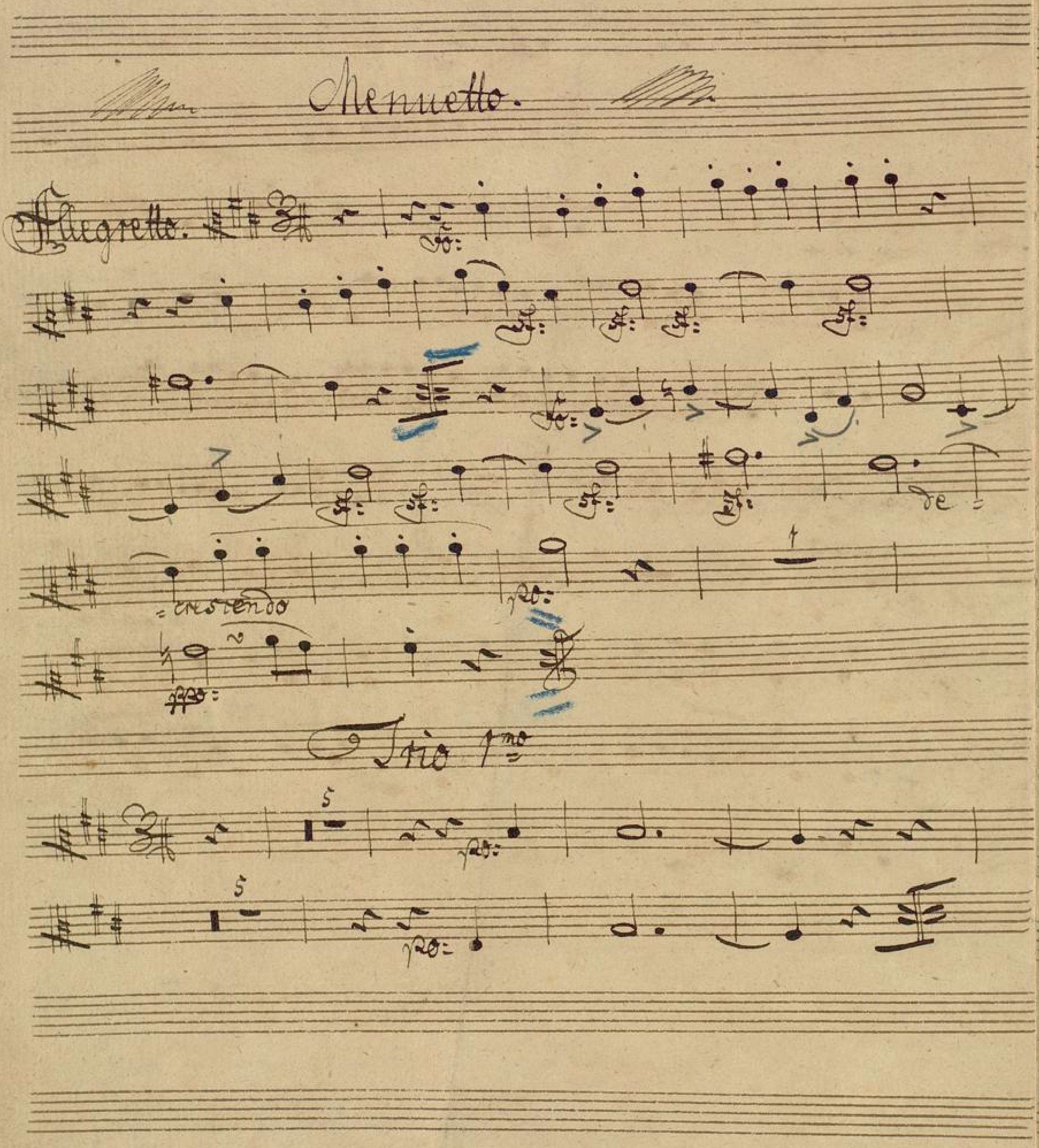

BADISCHE
LANDESBIBLIOTHEK
Baden-Württemberg

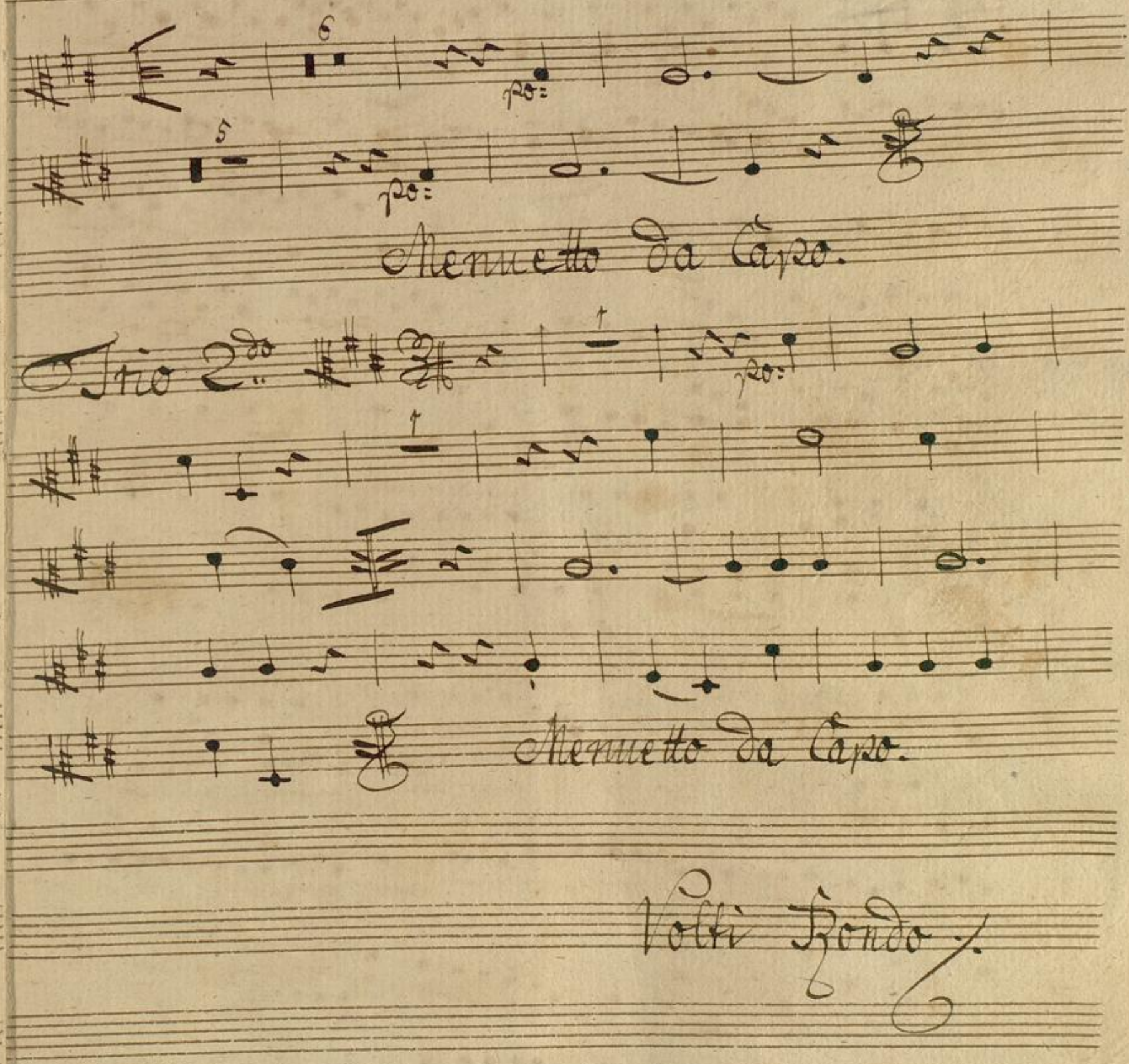
Menuetto Da Capo.
Trio 2do
Menuetto da Capo.
Volti Rondo.

Allo:

Fondo

fo:

fo:

fo:

fo:

fo:

fp:

fp:

cres cen do

fo:

po:

fo:

po:

cres cen - do

Mus. Ms. No 7245.

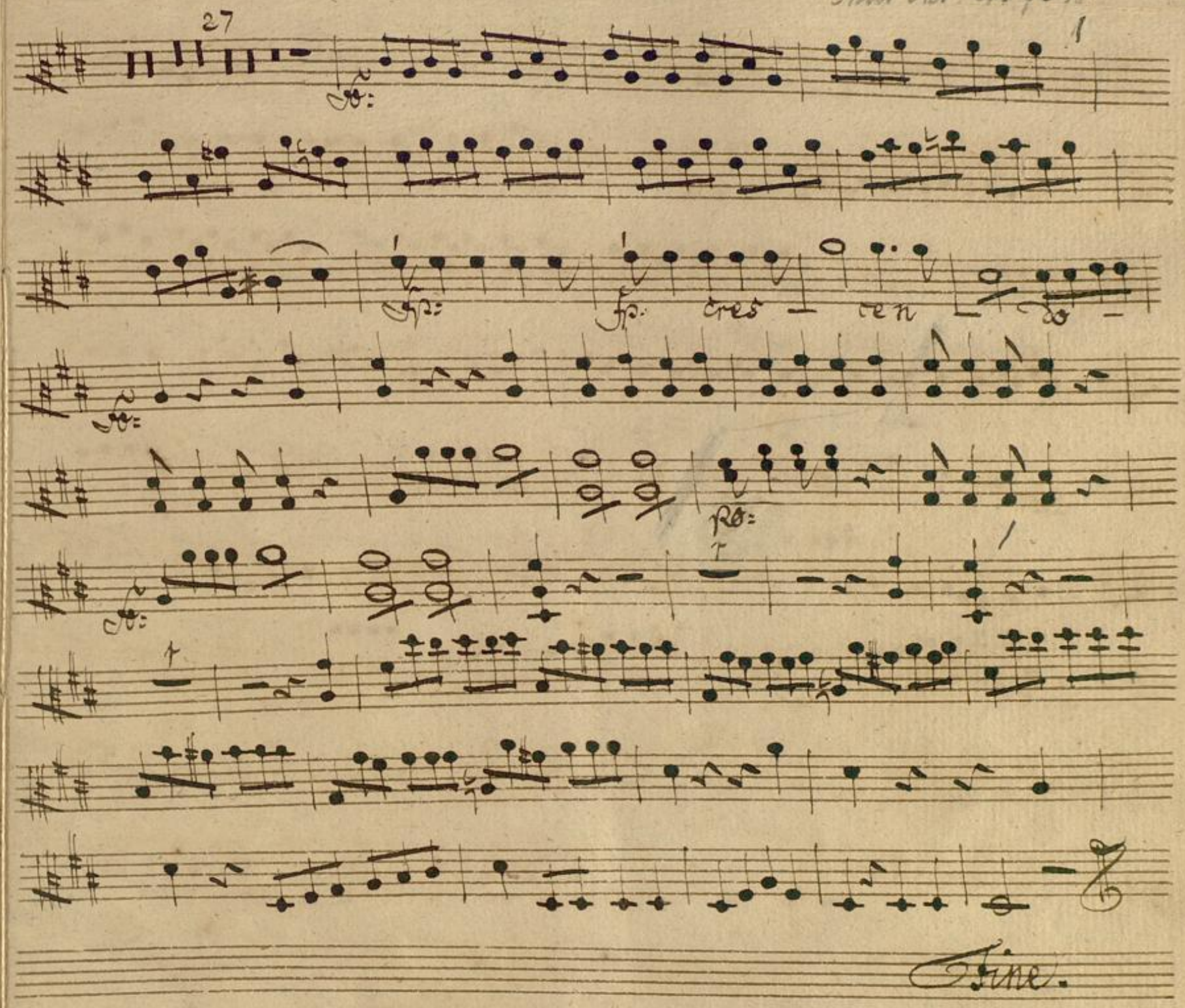

Viole.

No 9

54.