Badische Landesbibliothek Karlsruhe

Digitale Sammlung der Badischen Landesbibliothek Karlsruhe

# Symphonies - Don Mus.Ms. 724

Haydn, Joseph

[S.l.], 1790 (1790c)

Flöte II [1. Exemplar]

urn:nbn:de:bsz:31-90328

Visual Library

# Flauto Secondo.

## Sinfonia.

Adagio

Allo:

tendo

tres

Fine

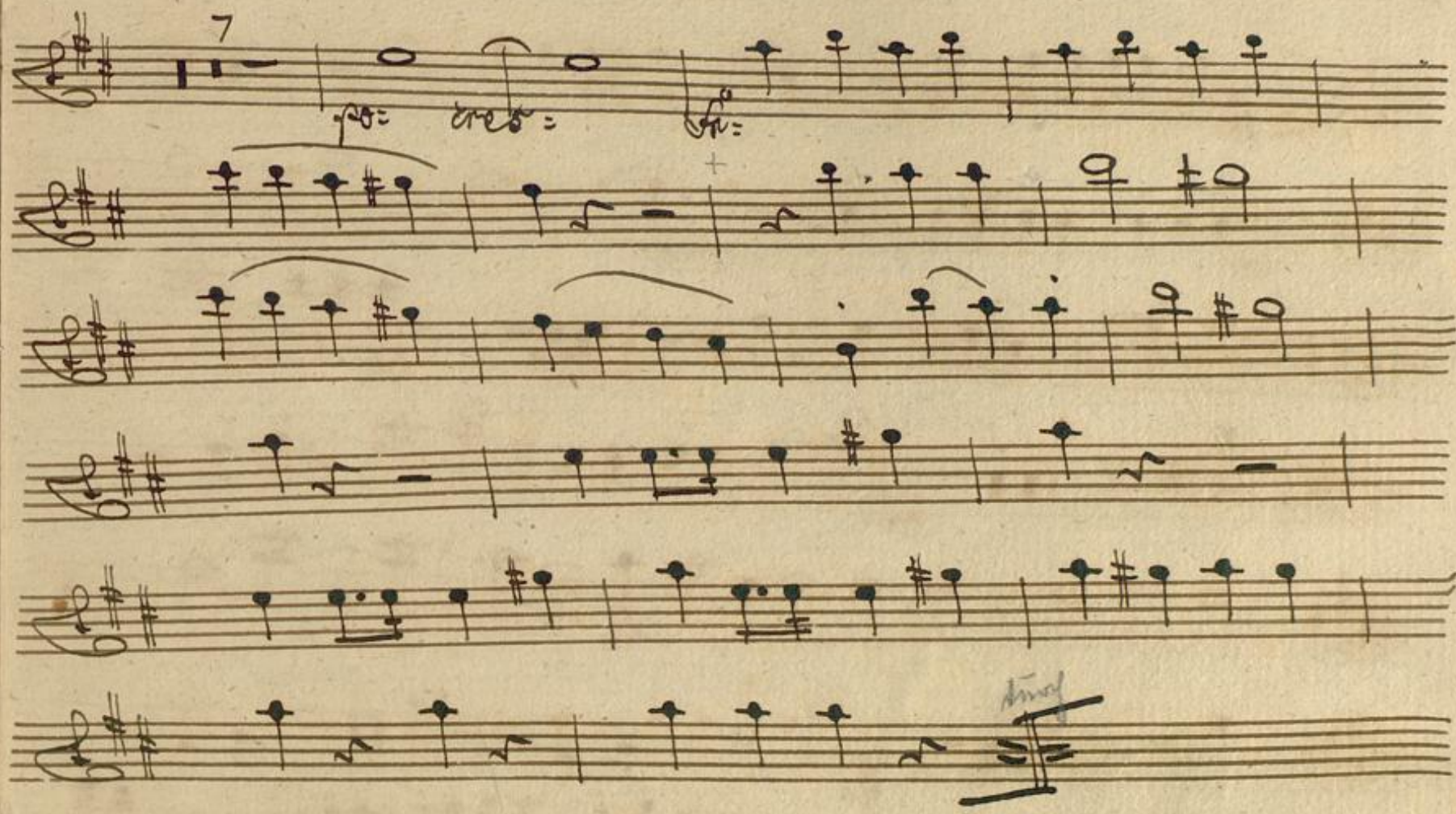


Volti l'altera parte

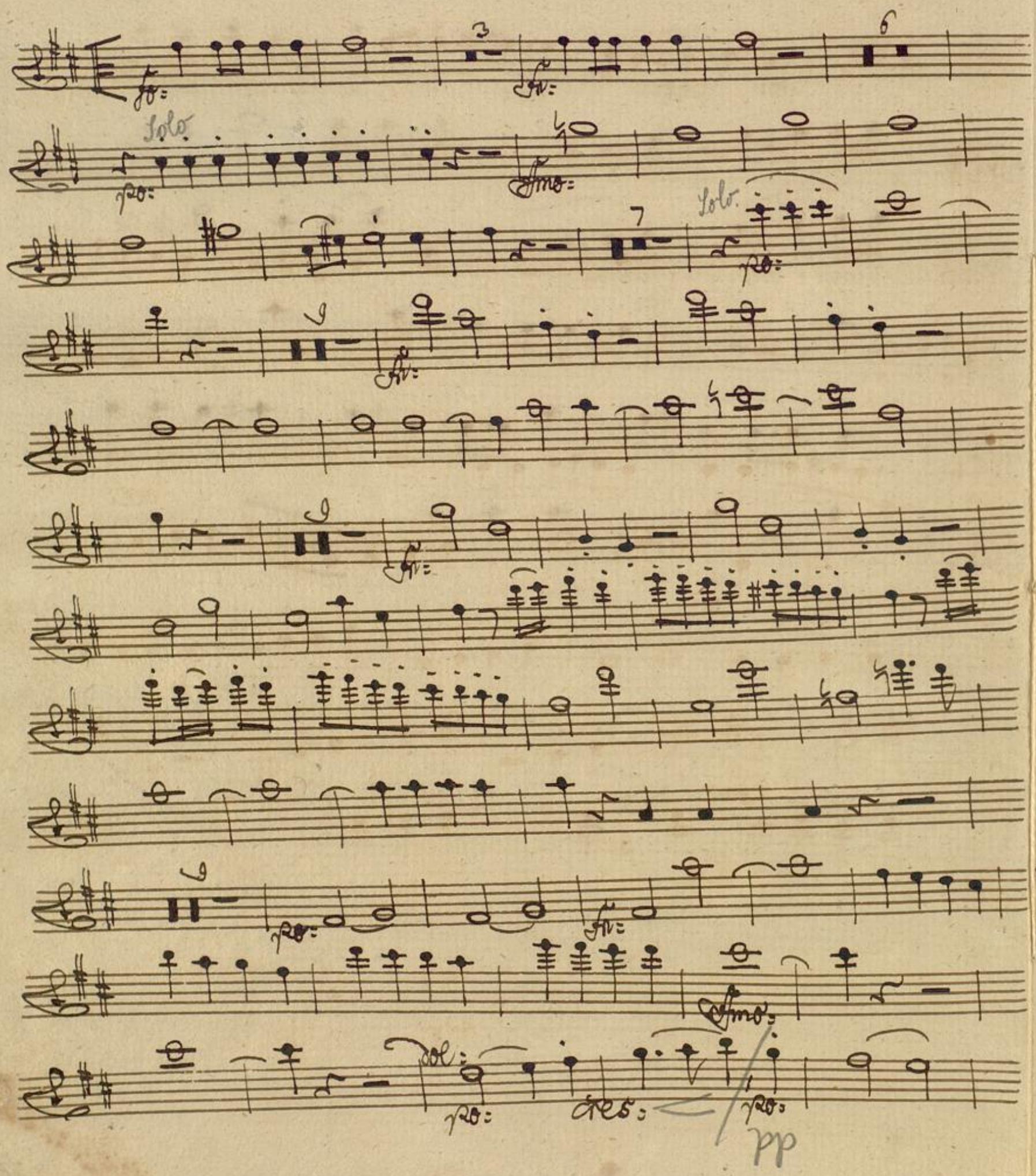
Solo
Solo
pp

cres:

pp:

fr:

fr:

pp:

cres:

fr:

cmo:

Volti Andante

10 Horn

Andante

23

p

cres:

fz

sfz

7

sfz

sfz

p

cres:

fz

sfz

sf

fo

p

tasto

cres:

p

cres:

fz

3

p

fz

3

p

più fz

fz

5

p

p

fo

Menuetto.

Pectestendo

Trio 1.

15

12

Men: da Capo.

Trio 2.

7

3

Men: da Capo.

Volti Rondo.

Allo:

Rondo:

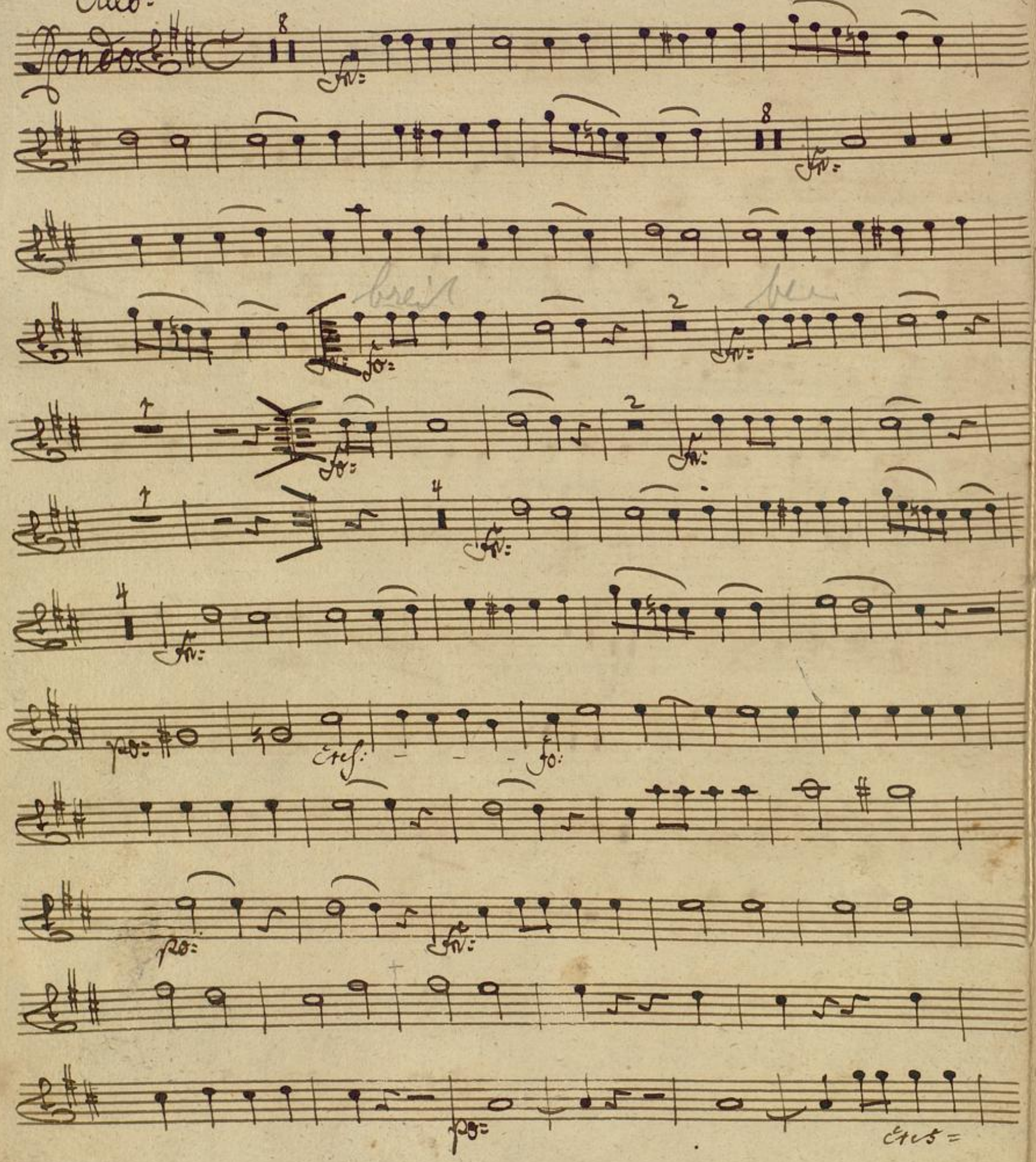

Mus Ms Nr. 724

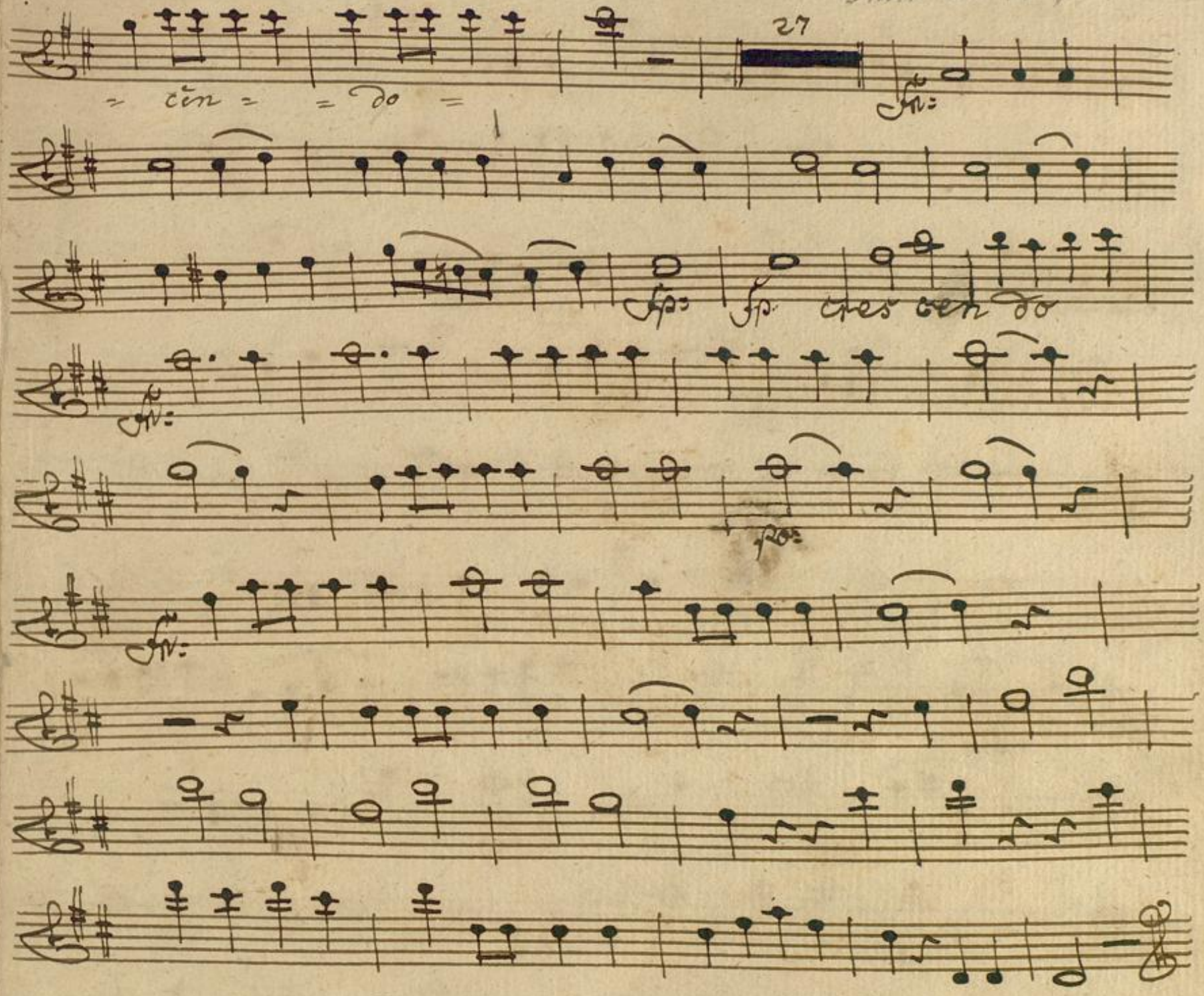


Fine.

Flauto Secondo.

No 8.

8
4 Bl.