Badische Landesbibliothek Karlsruhe

Digitale Sammlung der Badischen Landesbibliothek Karlsruhe

Symphonies - Don Mus.Ms. 724

Haydn, Joseph

[S.l.], 1790 (1790c)

Oboe II [1. Exemplar]

urn:nbn:de:bsz:31-90328

Visual Library

Sinfonia.

Oboe Secondo.

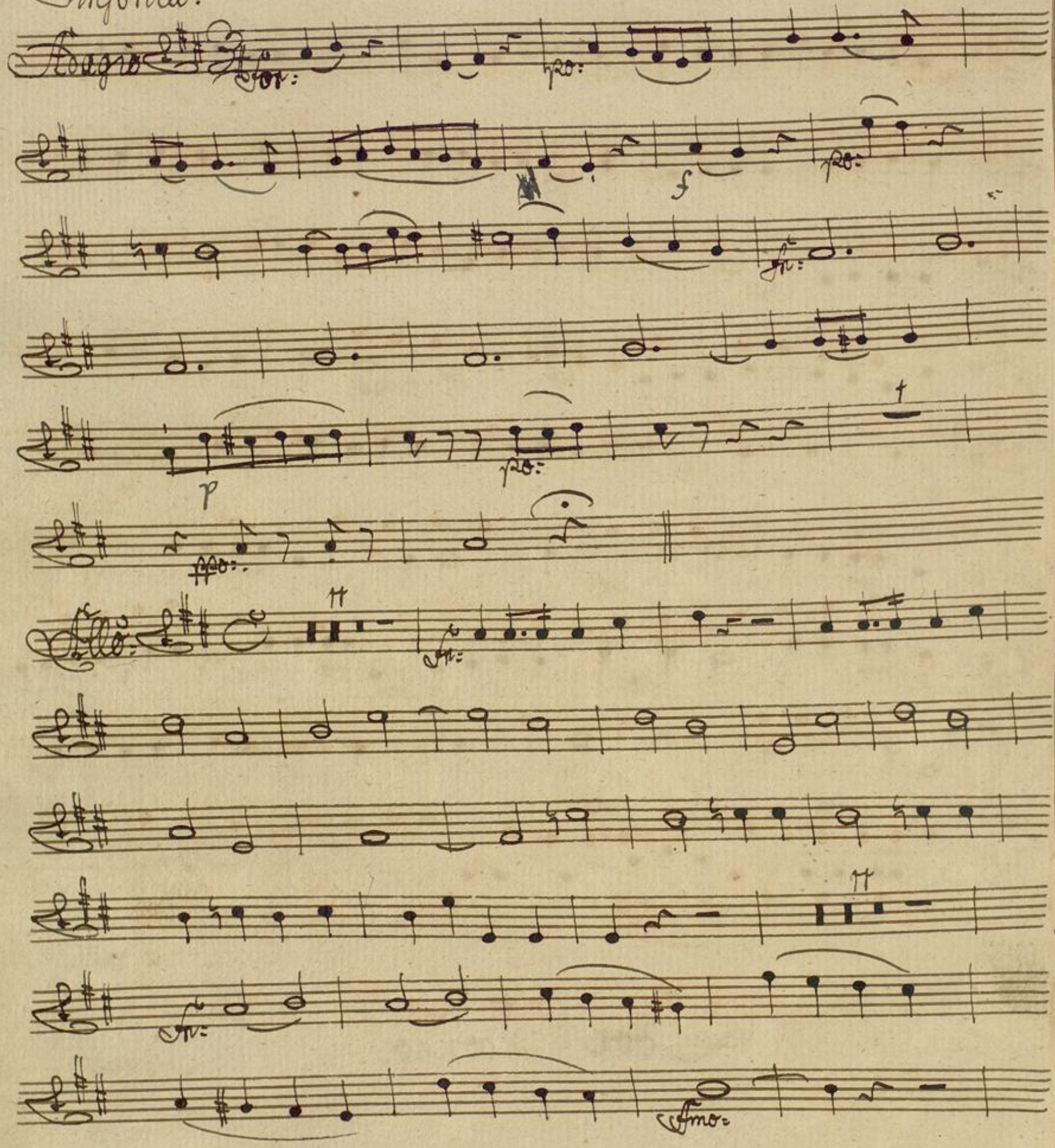

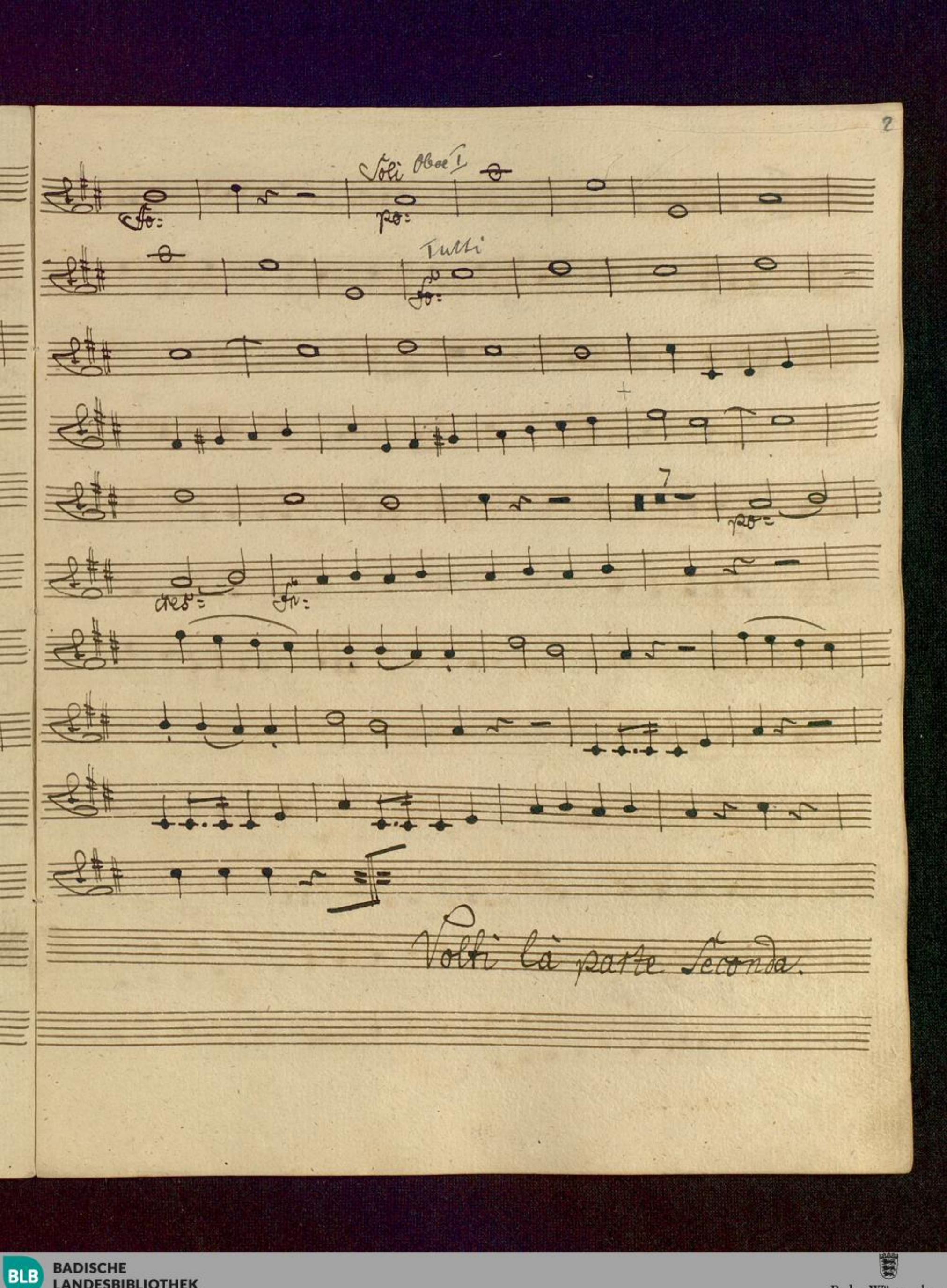
Soli Oboe I
Tutti
Volti la parte seconda.

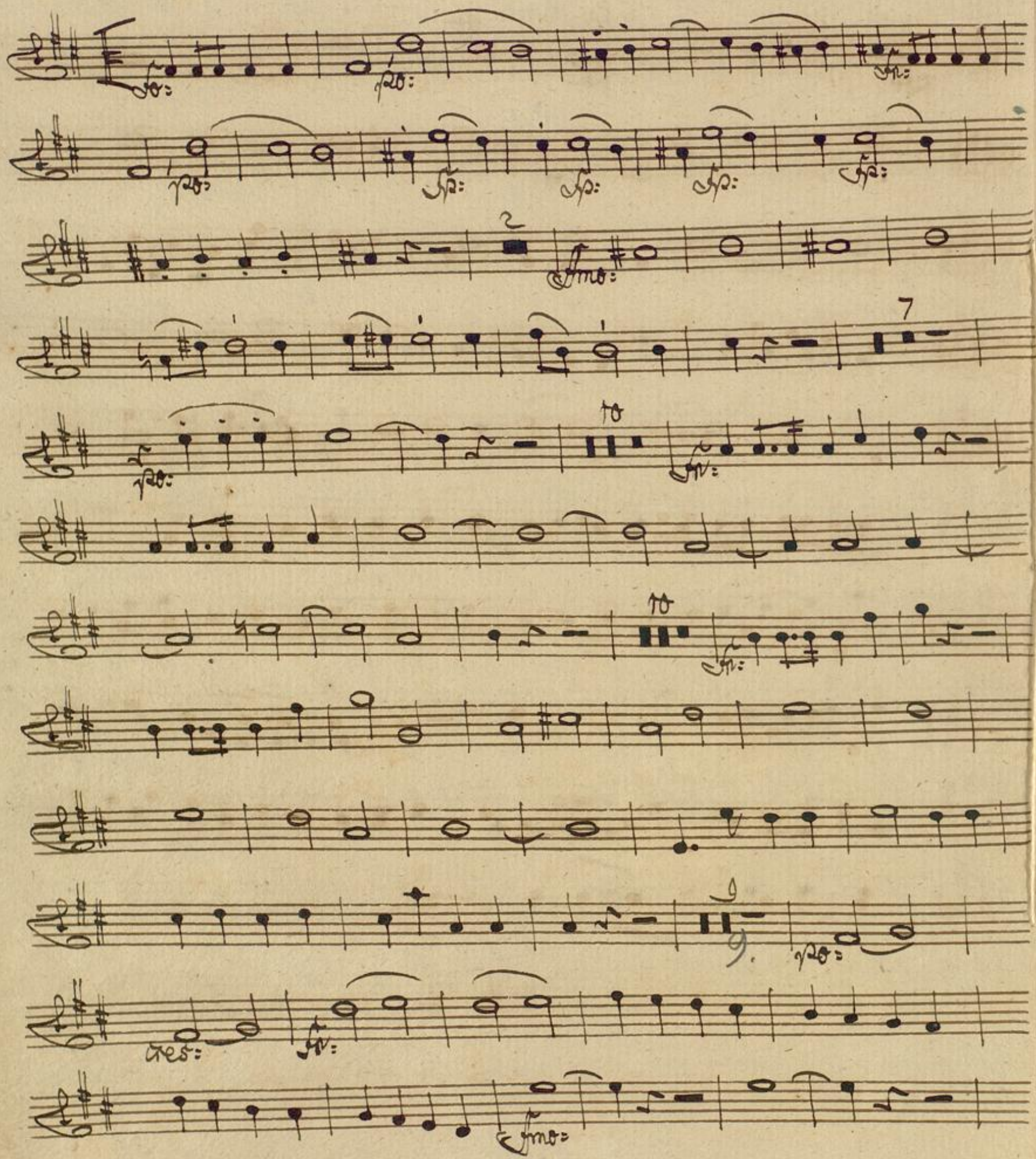

BLB BADISCHE LANDESBIBLIOTHEK
Baden-Württemberg

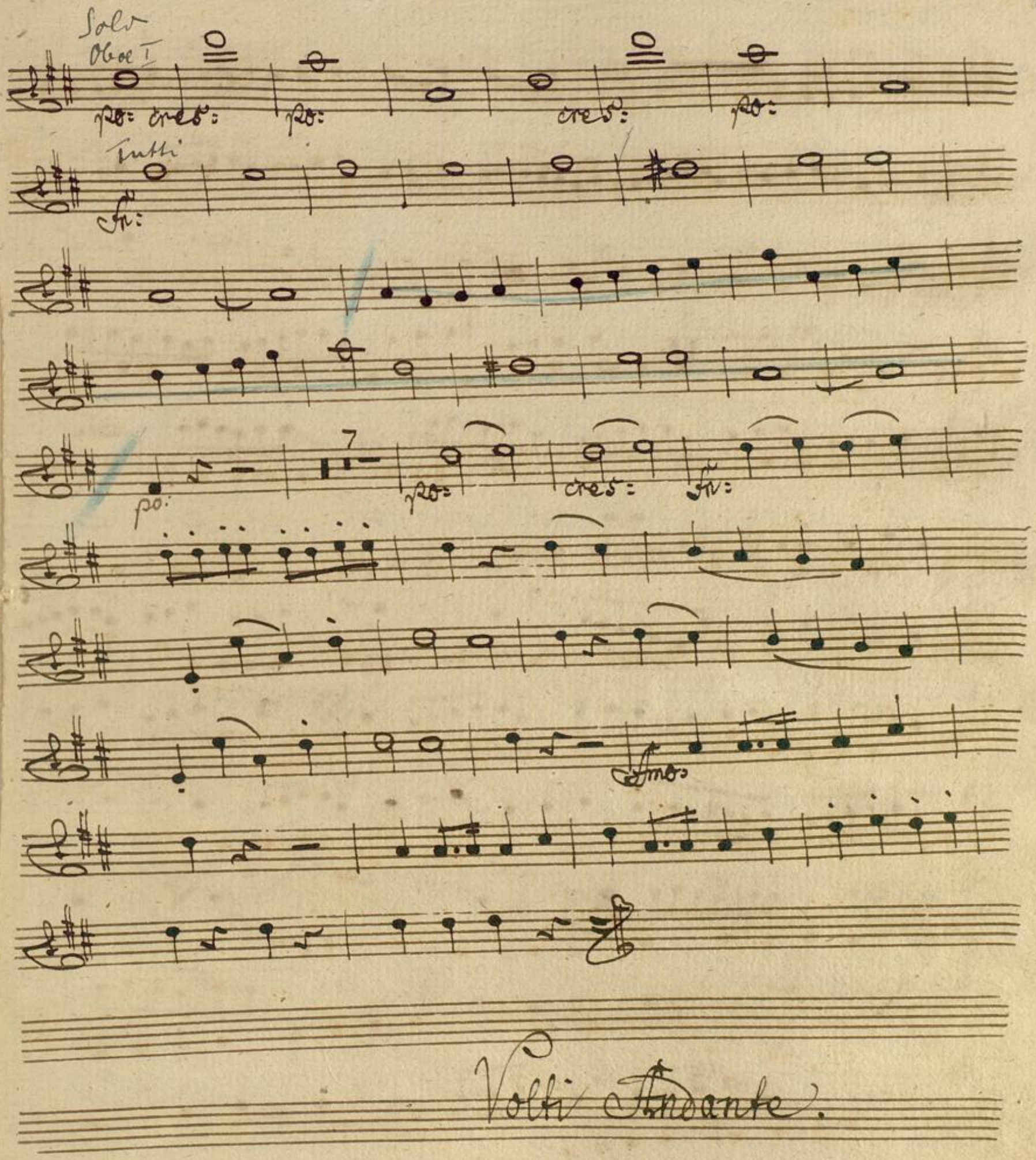

Volti Andante.

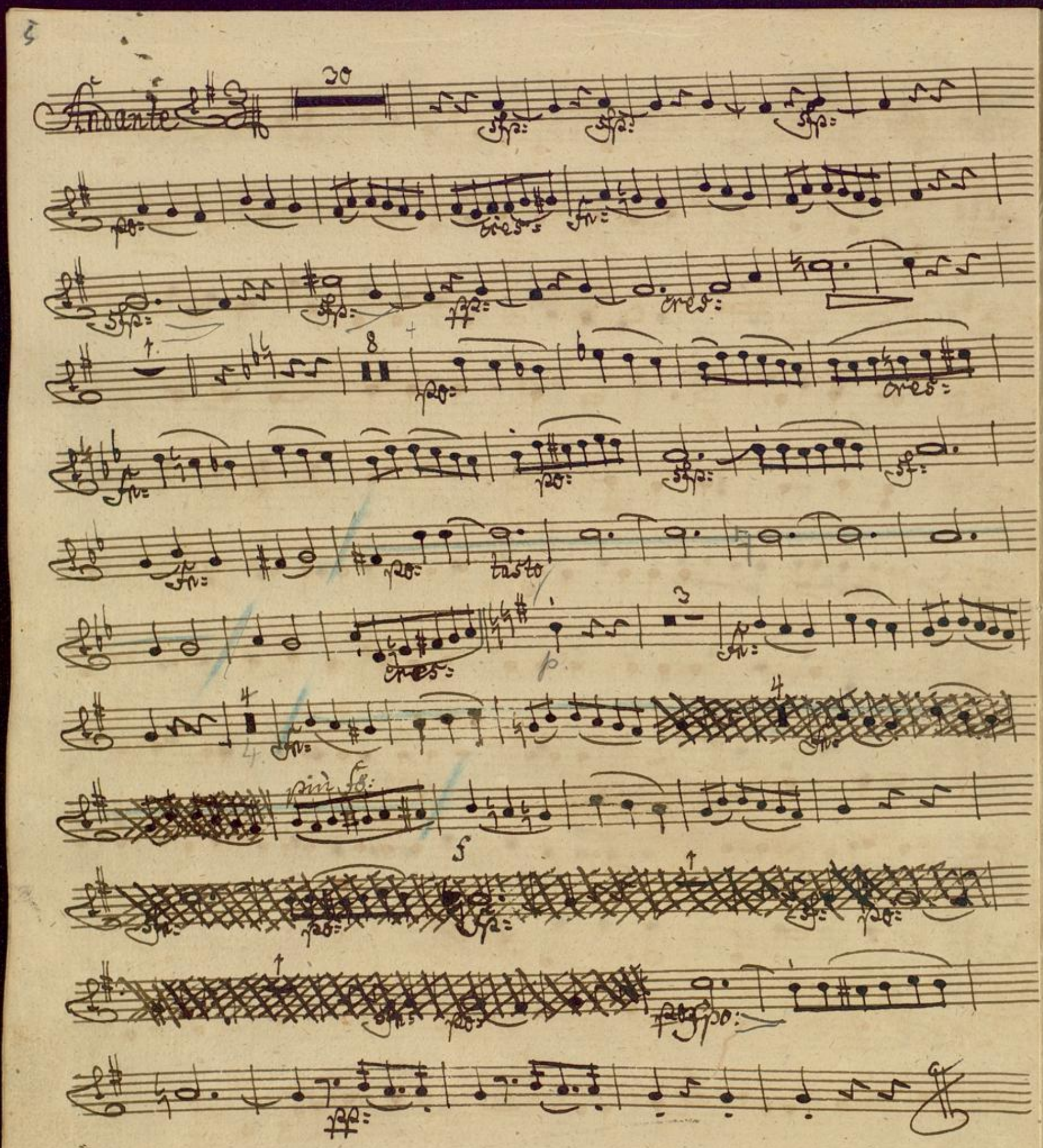
Andante
30
sfp:
po:
cres:
fr:
pp:
tasto
p
più fo:
f
pp:

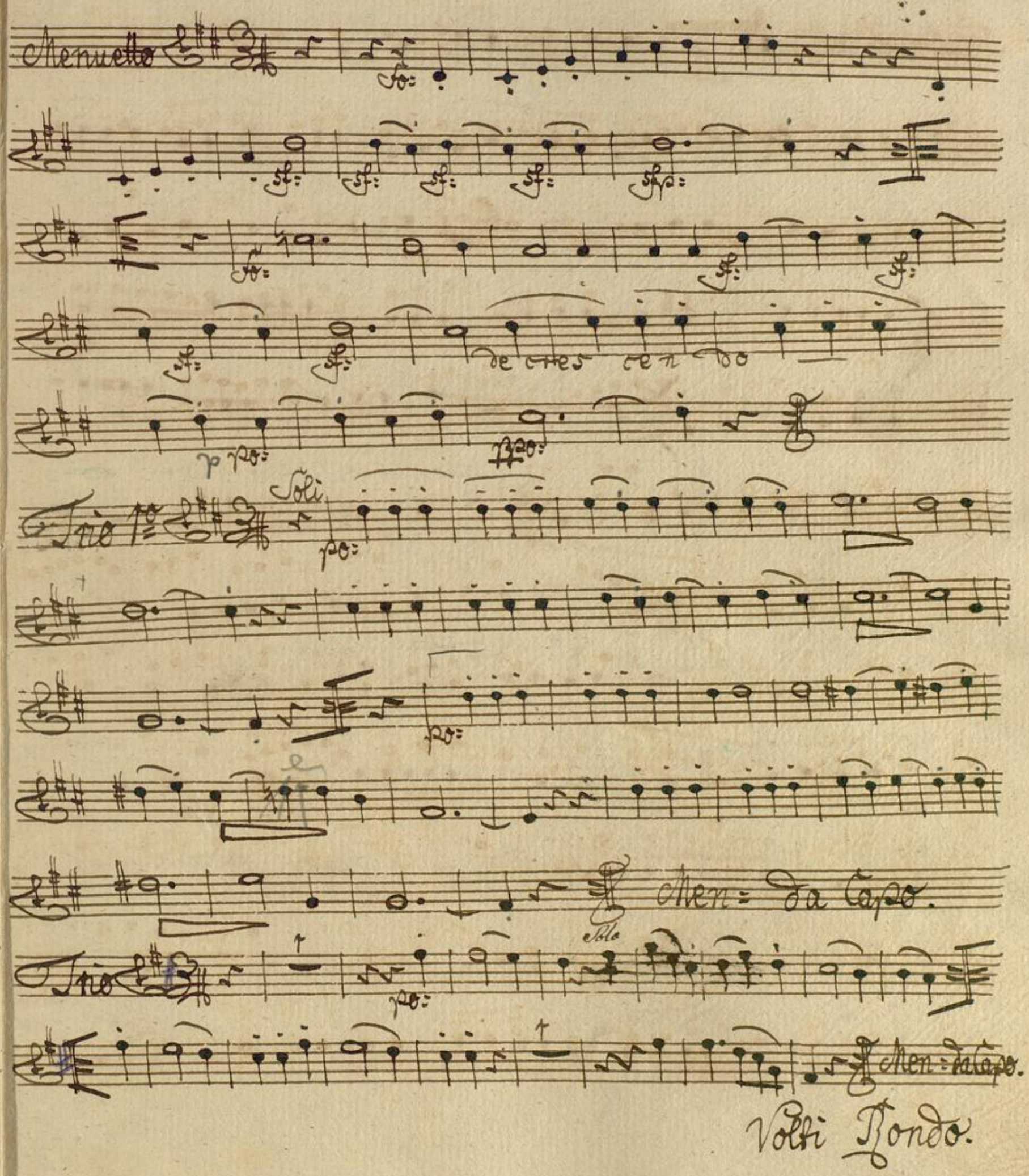
Menuetto
fo:
sf:
sfp:
de cres cen do
p po:
ppo:
Trio 1o
Soli
po:
Men: da Capo.
Trio
Solo
Men: da Capo.

Volti Rondo.

Allo:

Fondo

fr: fr: fr: po: fr: po:

po: fr:

fr:

fr:

fpo: fpo crescendo - - fo:

po:

fr:

po:

cres = = cen = = do = =

Mus. Ms. Nr 724

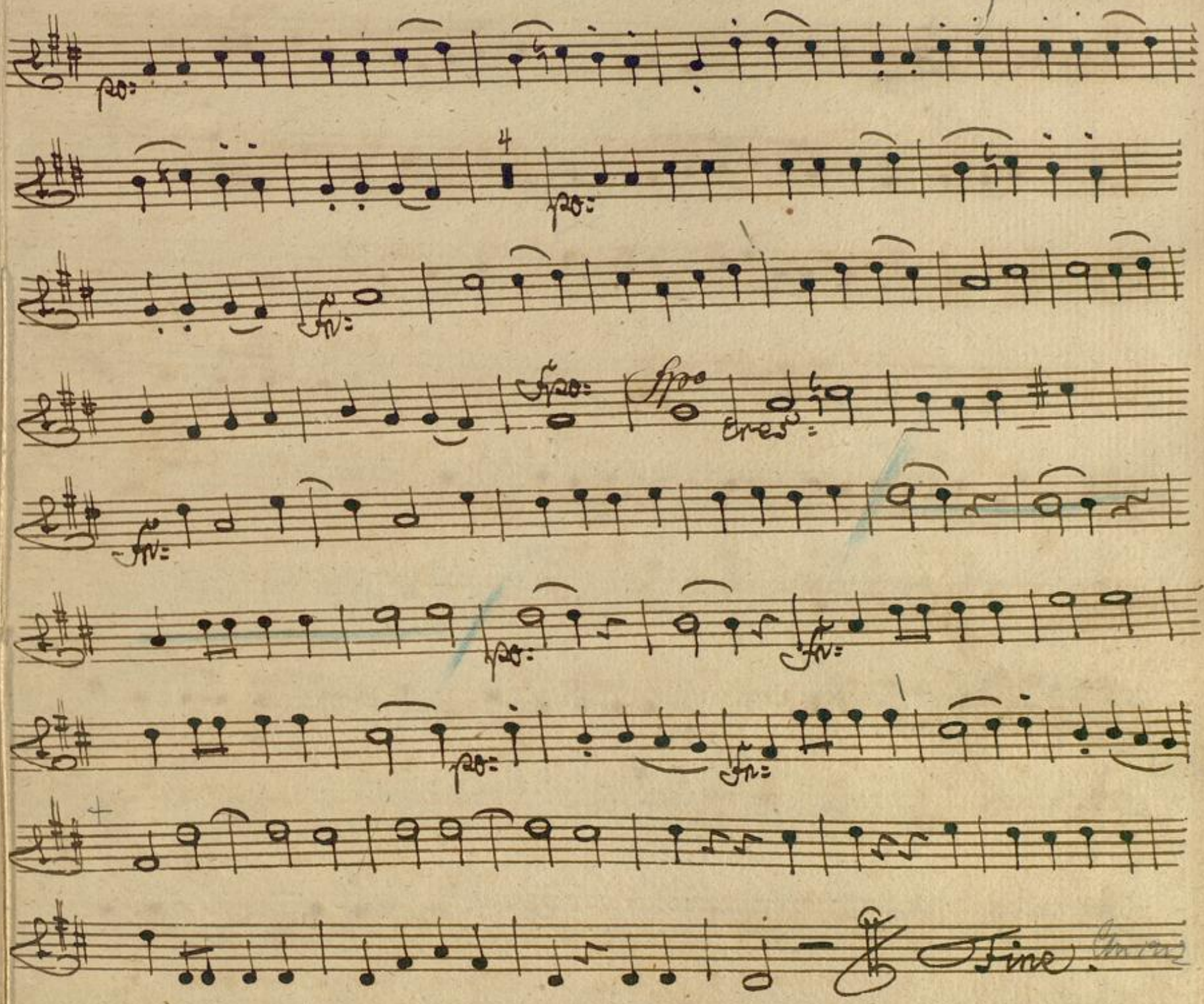

Oboe Second.